



Maple Diagnostics

Patient Name : MR. ANILKUMAR SAH

Date : 12 Feb 2022

Referred By : SADGURU HOSPITAL

Age : 47 YEARS Sex : M

USG-ABDOMEN AND PELVIS

- * LIVER : Normal in contour and parenchymal texture.
No focal parenchymal lesion seen.
Intrahepatic biliary and venous channels are normal
- * G B : Physiologically distended. No gall stones seen.
- * PANCREAS : Normal in size and parenchymal echo pattern with normal peripancreatic planes.
- * SPLEEN : Normal in size, contour with homogenous echo pattern.
- * AORTA & I V C: Normal. No evidence of paraaorta/ paracaval lymphadenopathy
- * KIDNEYS : Normal in size, contour and echotexture.
No calculus or hydronephrosis is seen on both sides.
Renal sinus and cortical echoes are normal.
Peri renal planes are normal.
Cortico-Medullary differentiation is maintained.
RK -10.6 x 4.8 cms LK -11.1 x 5.3 cms.
- * URINARY BLADDER : Well distended. Walls are normal.
- * Prostate is normal.

IMPRESSION:

→No significant abnormality seen.



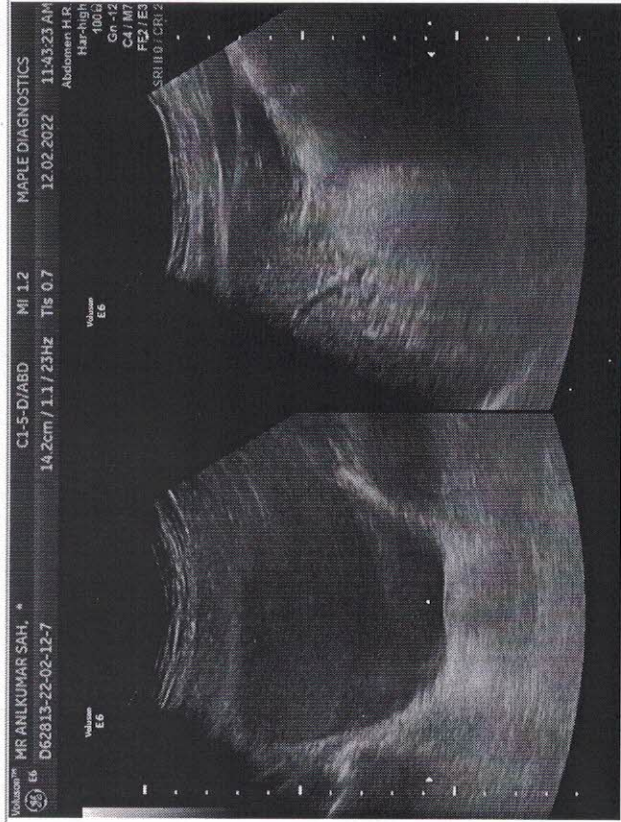
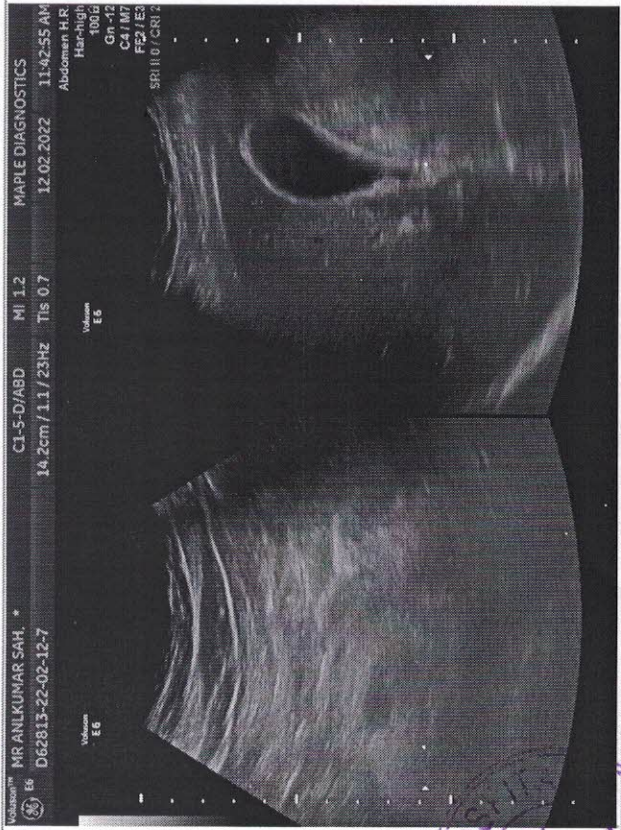

DR. HARDIK PATEL
DNB Radiodiagnosis

MR ANLKUMAR SAH, : US From 2/12/2022



SADGURU PATHOLOGY LABORATORY

Patient ID	: 033	UHID No.	:
Patient Name	: MR. ANIL SAH	Regn/Sample Date	: 12-Feb-2022 02.29 PM
Age / Sex	: 47 Years / Male	Report Date	: 12-Feb-2022 05.04 PM
Referred By	: SADGURU HOSPITAL	Sample Type	: Whole Blood
		Barcode	

COMPLETE BLOOD COUNT

Investigation	Result	Unit	Bio. Ref. Range
Haemoglobin (HB)	14.0	gm/dl	13-18
RBC	4.67	10 ⁶ /uL	4.7-6.0
PCV	89.7	%	42-52
MCV	192.1	fl	70-100
MCH	30.0	pg	27-31
MCHC	15.6	g/dl	32-36
RDW-CV	15.2	%	11.5-14.5
Platelet count	172000	/cumm	150000-450000
Total Leucocytes Count	6800	/cumm	4000-11000
DIFFERENTIAL LEUCOCYTES COUNT			
Neutrophils	67	%	44-76
Lymphocytes	27	%	20-40
Monocytes	03	%	2-10
Eosinophils	03	%	1-6
Basophils	00	%	0-2

END OF REPORT



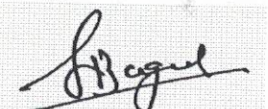

sadguru_Admin

Checked By
Page 1 of 7

Dr. Pravin Bagul
(MD Path)
Consulting Pathologist)

SADGURU PATHOLOGY LABORATORY

Patient ID	: 033	UHID No.	:
Patient Name	: MR. ANIL SAH	Regn/Sample Date	: 12-Feb-2022 02.29 PM
Age / Sex	: 47 Years / Male	Report Date	: 12-Feb-2022 05.04 PM
Referred By	: SADGURU HOSPITAL	Sample Type	: Whole Blood
		Barcode	 * 0 3 3 *

HAEMATOLOGY.

Investigation

Result

BLOOD GROUP ABO & RH TYPING

(EDTA Whole Blood)

Blood group (ABO Typing)

AB

RhD Factor (Rh typing)

POSITIVE

Method

Manual Slide Hemagglutination

Note

Kindly recheck Blood Group before blood transfusion

ESR (Wintrobe)

10

mm/1hr.

0-9

(EDTA Whole Blood)

----- END OF REPORT -----



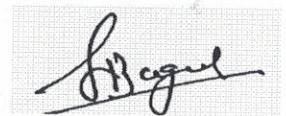

sadguru_Admin

Checked By
Page 2 of 7



Dr. Pravin Bagul
(MD Path
Consulting Pathologist)

SAḌGURU PATHOLOGY LABORATORY

Patient ID : 033	UHID No. :
Patient Name : MR. ANIL SAH	Regn/Sample Date : 12-Feb-2022 02.29 PM
Age / Sex : 47 Years / Male	Report Date : 12-Feb-2022 05.04 PM
Referred By : SADGURU HOSPITAL	Sample Type : SERUM
	Barcode 

LIVER FUNCTION TEST

Investigation	Result	Unit	Bio. Ref. Range
LIVER FUNCTION TEST			
SGOT (AST) (Serum,IFCC)	29.4	U/L	Upto 40
SGPT (ALT) (Serum,IFCC)	26.4	U/L	Upto 40
Bilirubin-Total (Serum,Diazo)	0.80	mg/dL	0.1-1.2
Bilirubin-Direct (Serum,Diazo)	0.30	mg/dL	0.0-0.5
Bilirubin- Indirect	0.50	mg/dL	0.1-1.0
Alkaline Phosphatase (Serum, ALP-AMP)	169.5	U/L	54-306
Total Protein (Serum, Modified Biuret)	6.80	g/dl	6.0-8.5
Albumin (Serum,Bromocresol green)	3.50	g/dl	3.0-5.4
Globulin	3.30	g/dl	1.8-3.6
A/G Ratio (Calculated)	1.06		1.1-2.2

----- END OF REPORT -----

sadguru_Admin

Checked By
Page 3 of 7



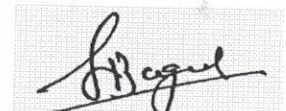

Dr. Pravin Bagul
(MD Path
Consulting Pathologist)

SAḌGURU PATHOLOGY LABORATORY

Patient ID	: 033	UHID No.	:
Patient Name	: MR. ANIL SAH	Regn/Sample Date	: 12-Feb-2022 02.29 PM
Age / Sex	: 47 Years / Male	Report Date	: 12-Feb-2022 05.04 PM
Referred By	: SADGURU HOSPITAL	Sample Type	: SERUM
		Barcode	

BIOCHEMISTRY

Investigation	Result	Unit	Bio. Ref. Range
Fasting Blood Glucose (Plasma-F,GOD-POD)	78.1	mg/dL	60-110
Parallel Urine Glucose	NIL	.	
Postmeal Blood Glucose (Plasma-PM,GOD-POD)	98.0	mg/dL	Upto 140
Parallel Urine Glucose	SNR	.	
Sr. Creatinine (Serum,Picrate Alcalin)	1.00	mg/dL	0.5-1.3
Gamma GT (GGTP)	24.0	U/L	9-36
Sr. Uric Acid (Serum, Uricase Peroxidase)	4.0	mg/dL	3.5-7.2
BLOOD UREA NITROGEN (BUN)			
Sr. Blood Urea (Serum,Urease)	25.6	mg/dL	10-50
BUN-Blood Urea Nitrogen	12	mg/dL	8-23
Remark : In blood, Urea is usually reported as BUN and expressed in mg/dl. BUN mass units can be converted to urea mass units by multiplying by 2.14.			
Sr. Blood Urea (Serum,Urease)	25.6	mg/dL	10-50
Remark : In blood, Urea is usually reported as BUN and expressed in mg/dl. BUN mass units can be converted to urea mass units by multiplying by 2.14.			

END OF REPORT



Dalshay

sadguru_Admin

Checked By

Page 4 of 7

Pravin Bagul

Dr. Pravin Bagul
(MD Path
Consulting Pathologist)

SAḌGURU PATHOLOGY LABORATORY

Patient ID : 033	UHID No. :
Patient Name : MR. ANIL SAH	Regn/Sample Date : 12-Feb-2022 02.29 PM
Age / Sex : 47 Years / Male	Report Date : 12-Feb-2022 05.04 PM
Referred By : SADGURU HOSPITAL	Sample Type : SERUM
	Barcode : 

LIPID PROFILE

Investigation	Result	Unit	Bio. Ref. Range
Nature Of Sample (Serum, Enzymatic)	Fasting		
Serum Cholesterol -Total	175.6	mg/dL	Desirable - Upto 200 Borderline High - 200-239 High - Above 240
Serum Triglycerides	140.5	mg/dL	Normal: Below 150 Borderline High :150-199 High : 200-499 Very High : >= 500
HDL Cholesterol	49.5	mg/dL	Major risk factor for heart disease: < 40 Negative risk factor for heart disease: >=60
LDL Cholesterol	98	mg/dL	Optimal: < 100 Near Optimal/Above Optimal: 100-129 Borderline High: 130-159 High : 160-189 Very High : >= 190
VLDL Cholesterol	28	mg/dL	6-38
CHOL/HDL Ratio	3.55	Ratio	0-4.5
LDL / HDL Ratio	2.0	Ratio	1.5-3.5

Note: Reference Interval as per National Cholesterol Education Program (NCEP) Adult Treatment Panel III Report.

VLDL,CHOL/HDL Ratio, LDL/HDL Ratio, LDL Cholesterol,serum, are calculated parameter

END OF REPORT

sadguru_Admin

Checked By
Page 5 of 7



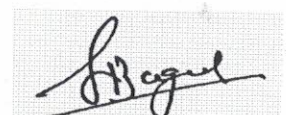

Dr. Pravin Bagul
(MD Path
Consulting Pathologist)

SAĀGURU PATHOLOGY LABORATORY

Patient ID : 033	UHID No. :
Patient Name : MR. ANIL SAH	Regn/Sample Date : 12-Feb-2022 02.29 PM
Age / Sex : 47 Years / Male	Report Date : 12-Feb-2022 05.04 PM
Referred By : SADGURU HOSPITAL	Sample Type : Whole Blood
	Barcode : 

BIOCHEMISTRY.

Investigation	Result	Unit	Bio. Ref. Range
HbA1C	5.1	%	Non-diabetic: ≤ 5.8 Pre-diabetic: 5.9-6.4 Diabetic: ≥ 6.5
Mean Blood Glucose level	100	mg/dL	
Method	Nephelometry		

INTERPRETATION :

- HbA1c is used for monitoring diabetic control . It reflects the estimated average glucose (eAG) .
- HbA1c has been endorsed by clinical groups & ADA(American Diabetes Association) guidelines 2012 , for diagnosis of diabetes using a cut- off point of 6.5%. ADA defined biological reference range for HbA1c is 4% - 6%. Patient with HbA1c value between 6.0% to 6.5% are considered at risk for developing diabetes in the future .
- Trends in HbA1c are a better indicator of diabetes control than a solitary test .
- In known diabetic patients, following values can be considered as a tool for monitoring the glyceimic control. Excellent Control - 6 to 7 % , Fair to Good Control - 7 to 8 % , Unsatisfactory Control - 8 to 10 % and Poor Control - More than 10 % .

----- END OF REPORT -----

sadguru_Admin
Checked By
Page 6 of 7

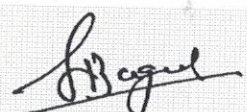

Dr. Pravin Bagul
(MD Path
Consulting Pathologist)

SAḌGURU PATHOLOGY LABORATORY

Patient ID	: 033	UHID No.	:
Patient Name	: MR. ANIL SAH	Regn/Sample Date	: 12-Feb-2022 02.29 PM
Age / Sex	: 47 Years / Male	Report Date	: 12-Feb-2022 05.04 PM
Referred By	: SADGURU HOSPITAL	Sample Type	: URINE
		Barcode	 * 0 3 3 *

REPORT ON URINE ROUTINE

Investigation	Result
Specimen Name	Urine
PHYSICAL EXAMINATION	
Nature of specimen	Random
Colour	Pale Yellow
Transparency (Appearance)	Clear
Reaction (pH)	Acidic
Quantity	20 ml
Deposits	Absent
Specific Gravity	1.020
CHEMICAL EXAMINATION	
Urine Protein (Albumin)	Absent
Urine Glucose (Sugar)	Absent
Urine Ketones (Acetone)	Absent
Bile pigments	Absent
Bile Salt	Absent
MICROSCOPIC EXAMINATION	
Red blood cells	Not Seen
Pus Cells (WBCs)	2-3/hpf
Epithelial cells	1-2/hpf
Crystals	Not seen
Cast	Not seen
Bacteria	Absent

END OF REPORT



sadguru_Admin

Checked By
Page 7 of 7

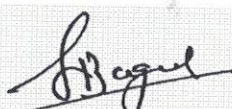
Dr. Pravin Bagul
(MD Path
Consulting Pathologist)