





PRASHANTH HOSPITALS



Name : Mr. Kiran G	UHID : 10208055 
Age/Gender : 48 Y 8 M 20 D / Male	Encounter No : OP912203244028 
Consultant : DR. Gopaldaswamy G	
Lab No : 200026359	
Sample Requested At : 24/03/2022 08:37:52	
Sample Collected At : 24/03/2022 08:59:57	
Reported At : 24/03/2022 10:22:25	
Authorized At : 24/03/2022 11:20:27	

HEMATOLOGY

Parameter	Result	Units	Biological Reference Range	Methodology
Blood Group & Rh	A Positive			
Complete Blood Count (CBC)				
Haemoglobin	16.2	g%	13 - 17	COLORIMETRY
Haematocrit (PCV)	48.1	%	40 - 50	COLORIMETRY
Total WBC Count	8400	cells/cum	4000 - 10000	FLOWCYTOMETRY
Platelet Count	304	m thous/cum	150 - 410	IMPEDANCE METHOD
ESR	03	mm/hr	0 - 15	Photometrical capillary
Total RBC Count	5.53	mill/cumm	4.5 - 5.5	IMPEDANCE METHOD
MCV	87.0	fl	83 - 101	Calculated Parameter
MCH	29.3	pg	27 - 32	Calculated Parameter
MCHC	33.7	%	31.5 - 34.5	Calculated Parameter
Differential Count				
Polymorphs	55	%	40 - 80	FLOWCYTOMETRY
Lymphocytes	28	%	20 - 40	FLOWCYTOMETRY
Eosinophils	09	%	1 - 6	FLOWCYTOMETRY
Monocytes	08	%	2 - 10	FLOWCYTOMETRY
Basophilis	00	%	0 - 2	FLOWCYTOMETRY



PRASHANTH HOSPITALS

Name : Mr. Kiran G	UHID : 10208055 
Age/Gender : 48 Y 8 M 20 D / Male	Encounter No : OP912203244028 
Consultant : DR. Gopaldaswamy G	
Lab No : 200026359	
Sample Requested At : 24/03/2022 08:37:52	
Sample Collected At : 24/03/2022 08:59:57	
Reported At : 24/03/2022 10:22:25	
Authorized At : 24/03/2022 11:20:27	

HEMATOLOGY

Parameter	Result	Units	Biological Reference Range	Methodology
-----------	--------	-------	----------------------------	-------------

*** End Of Report ***

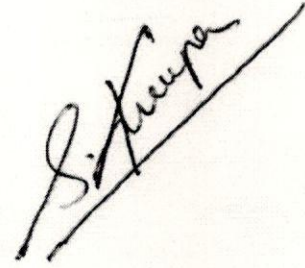



Verified By
P.SUGANYA

Seen By Doctor

Authorized By
Dr.S.KIRUPA
MD Microbiology
Sr-Consultant Microbiologist



PRASHANTH HOSPITALS



Name : Mr. Kiran G	UHID : 10208055 
Age/Gender : 48 Y 8 M 20 D / Male	Encounter No : OP912203244028 
Consultant : DR. Gopalaswamy G	
Lab No : 100035086	
Sample Requested At : 24/03/2022 08:37:52	
Sample Collected At : 24/03/2022 08:59:57	
Reported At : 24/03/2022 11:24:27	
Authorized At : 24/03/2022 11:47:15	

BIOCHEMISTRY

Parameter	Result	Units	Biological Reference Range	Methodology
Plasma Glucose (F)	160	mg/dl	74 - 109	
Creatinine(serum)	0.9	mg/dl	0.7 - 1.2	
Uric Acid(serum)	5.1	mg/dl	3.4 - 7.0	
Lipid Profile				
Total Cholestrol	64	mg/dl	Desirable level : < 200 Borderline high : 200 - 239 High :> 240	
Triglycerides	49	mgs/dl	< 150	
HDL Cholesterol (Direct)	28	mg/dl	35 - 55	
LDL (Direct)	29	mg/dl	Adult levels Optimal: < 100 Above optimal :100 - 129 Borderline high : 130 - 159 High:160 - 189 Very high :>=190	
VLDL	07	mgs/dl	< 35	
Total HDL Ratio	2.3	mg/dl	3.5 - 5.5	
Liver Function Tests (LFT)				
Bilirubin Total	0.6	mg/dl	Newborns : 24hours : >= 8.0 48 hours : < 13.0 84 hours : < 17.0 Children age >=1 month : upto1.0 Adults :upto1.2	
Bilirubin Direct	0.3	mg/dl	0.0 - 0.3	
Bilirubin Indirect	0.3	mg/dl	0.0 - 0.7	
SGOT (AST)	20	IU/L	upto 40	



PRASHANTH HOSPITALS

Name : Mr. Kiran G	UHID : 10208055 
Age/Gender : 48 Y 8 M 20 D / Male	Encounter No : OP912203244028 
Consultant : DR. Gopaldaswamy G	
Lab No : 100035086	
Sample Requested At : 24/03/2022 08:37:52	
Sample Collected At : 24/03/2022 08:59:57	
Reported At : 24/03/2022 11:24:27	
Authorized At : 24/03/2022 11:47:15	

BIOCHEMISTRY

Parameter	Result	Units	Biological Reference Range	Methodology
SGPT (ALT)	29	IU/L	upto 40	
GGTP	24	U/L	upto 40	
Alkaline Phosphatase(serum)	62	U/L	40 - 129	
Total Proteins(serum)	7.0	g/dl	6.6 - 8.7	
Albumin(serum)	4.7	g/dl	3.5 - 5.2	
Globulin(serum)	2.3	gms/dl	2.8 - 5.3	
A/G Ratio	2.0		1 - 2	
BUN(Blood Urea Nitrogen)				
Blood Urea	23	mg/dl	17 - 49	
BUN(Blood Urea Nitrogen)	11	mgs/dl	Aug-23	
HbA1c	6.5	%	Non Diabetic : <6.0 Good Control : 6.0 - 7.0 Fair Control : 7.0 - 8.0 Poor Control : >8.0	

*** End Of Report ***



Seen By Doctor

Verified By
VIGNESH K

Authorized By
DR BALAKRISHNAN R MD
Consultant biochemistry



PRASHANTH HOSPITALS

Name : Mr. Kiran G	UHID : 10208055 
Age/Gender : 48 Y 8 M 20 D / Male	Encounter No : OP912203244028 
Consultant : DR. Gopalaswamy G	
Lab No : 100035086	
Sample Requested At : 24/03/2022 08:37:52	
Sample Collected At : 24/03/2022 08:59:57	
Reported At : 24/03/2022 11:24:27	
Authorized At : 24/03/2022 12:41:24	

BIOCHEMISTRY

Parameter	Result	Units	Biological Reference Range	Methodology
Plasma Glucose (2 Hrs. PP)	163	mg/dl	<140	

*** End Of Report ***



Seen By Doctor

Authorized By

Verified By
VIGNESH K

DR BALAKRISHNAN R MD
Consultant biochemistry

Patient report

Bio-Rad DATE: 03/24/2022
 D-10 TIME: 10:00 AM
 S/N: #DJ9H420430 Software version: 4.30-2
 Sample ID: 1000350869
 Injection date 03/24/2022 10:00 AM
 Injection #: 9 Method: HbA1c
 Rack #: --- Rack position: 3

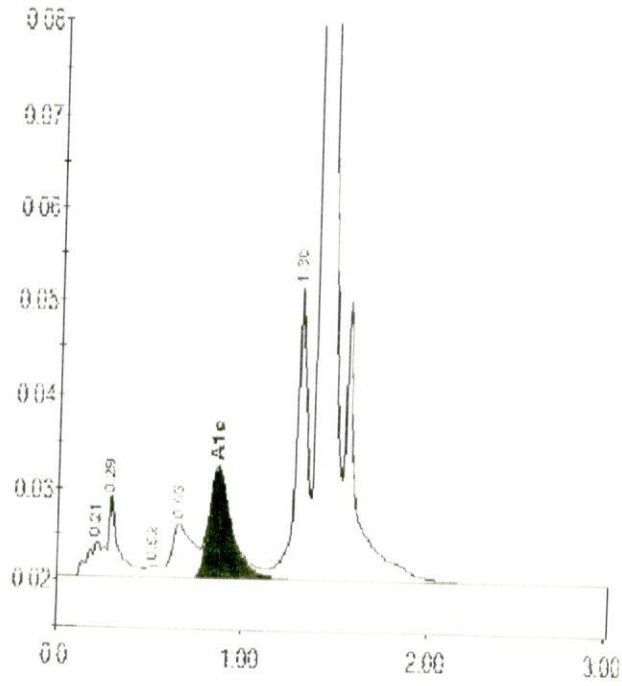

PRINTED IN USA

BIO-RAD

PRINTED IN USA



Peak table - ID: 1000350869

Peak	R.time	Height	Area	Area %
A1a	0.21	3858	17228	0.8
A1b	0.29	9221	38709	1.8
F	0.52	1197	6514	0.3
LA1c/CHb-1	1.065	5986	45914	2.1
A1c	0.86	12047	101568	6.5
P3	1.30	32045	128743	5.9
A0	1.40	705418	1849601	84.5
Total Area:			2188278	

Concentration:	%
A1c	6.5



PRASHANTH HOSPITALS

Name : Mr. Kiran G	UHID : 10208055 
Age/Gender : 48 Y 8 M 20 D / Male	Encounter No : OP912203244028 
Consultant : DR. Gopalaswamy G	
Lab No : 300009042	
Sample Requested At : 24/03/2022 08:37:52	
Sample Collected At : 24/03/2022 08:59:57	
Reported At : 24/03/2022 10:51:36	
Authorized At : 24/03/2022 11:17:29	



CLINICAL PATHOLOGY

Parameter	Result	Units	Biological Reference Range	Methodology
Urine Glucose (F)	3+			
Urine Routine				
colour	Pale Yellow			
pH	5.0			
Sp.Gravity	1.015			
Protein	Nil			
Glucose	3+			
Leucocytes	Nil			
Nitrite	Nil			
Blood	Nil			
Ketone	Absent			
Bilirubin	Nil			
Urobilinogen	Normal			
Pus Cells	1 - 2 / hpf			
Epithelial cells	0 - 1 / hpf			
RBCs	Nil			
Casts	Nil			
Crystals	Nil			

*** End Of Report ***



PRASHANTH HOSPITALS

Name : Mr. Kiran G	UHID : 10208055 
Age/Gender : 48 Y 8 M 20 D / Male	Encounter No : OP912203244028 
Consultant : DR. Gopalaswamy G	
Lab No : 300009042	
Sample Requested At : 24/03/2022 08:37:52	
Sample Collected At : 24/03/2022 08:59:57	
Reported At : 24/03/2022 10:51:36	
Authorized At : 24/03/2022 11:17:29	

CLINICAL PATHOLOGY

Parameter	Result	Units	Biological Reference Range	Methodology
-----------	--------	-------	----------------------------	-------------



Seen By Doctor

Authorized By

Verified By
ARUL JOTHI V

Dr.S.KIRUPA
MD Microbiology
Sr-Consultant Microbiologist



PRASHANTH HOSPITALS

Name : Mr. Kiran G
Age/Gender : 48 Y 8 M 20 D / Male
Consultant : DR. Gopaldaswamy G
Lab No : 7000017497
Sample Requested At : 24/03/2022 08:37:52
Sample Collected At : 24/03/2022 08:59:57
Reported At : 24/03/2022 10:44:40
Authorized At : 24/03/2022 10:47:18

UHID : 10208055



Encounter No : OP912203244028



IMMUNOLOGY

Parameter	Results	Units	Biological Reference Range	Methodology
FreeT3	3.03	pg/ml	1.8 - 4.2	ECLIA Method
FreeT4	1.30	ng/dl	0.8 - 2.2	ECLIA Method
TSH	3.82	uIU/ml	0.4 - 7.0	ECLIA Method
Prostate Specific Antigen (PSA)	0.601	ng/ml	< 4	ECLIA Method

*** End Of Report ***



Verified By
SONIYA.K

Seen By Doctor

DR BALAKRISHNAN R MD
Consultant biochemistry



PRASHANTH HOSPITALS

Name : Mr. Kiran G	UHID : 10208055 
Age/Gender : 48 Y 8 M 20 D / Male	Encounter No : OP912203244028 
Consultant : DR. Gopaldaswamy G	
Lab No : 300009042	
Sample Requested At : 24/03/2022 08:37:52	
Sample Collected At : 24/03/2022 08:59:57	
Reported At : 24/03/2022 10:51:36	
Authorized At : 24/03/2022 12:31:35	

CLINICAL PATHOLOGY

Parameter	Result	Units	Biological Reference Range	Methodology
Urine Glucose (PP)	4+			

*** End Of Report ***



Seen By Doctor

Authorized By

Verified By
ARUL JOTHI V

Dr.S.KIRUPA
MD Microbiology
Sr-Consultant Microbiologist



Patient Name	Mr. Kiran G	Age / Sex	48 Y/ M
Patient ID	10208055	Visit No.	1
Ref. By	Dr. G.Gopaldaswamy	Visit Date	24.03.2022

USG Complete Abdomen

Upper Abdomen:

Liver normal in size measures cm and filled with homogeneous parenchymal echoes. No abscess or mass lesion in the liver. No dilatation of intrahepatic biliary radicals seen.

Gall bladder : is not imaged. (H/o Surgery).

Common duct appeared normal. No calculi seen.

Portal vein and Pancreas appeared normal. Spleen measured 9.0 cm and appeared normal. No free fluid seen in the hepatorenal pouch.

KUB

RT. Kidney measures 12.0 x 4.7 cm. Cortex appears normal

Cortico medullary differentiation is maintained.

Pelvicalyceal system is not dilated. No calculus is seen. Right ureter is not dilated.

LT. Kidney measures 11.0 x 5.7 cm. Cortex appears normal

Cortico medullary differentiation is maintained.

Pelvicalyceal system is not dilated. No calculus is seen. Left ureter is not dilated.

Urinary Bladder is normal in contour. No intra luminal echoes are seen.

No calculus or diverticulum is seen.

Prostate: Appears normal in size and measures 3.6 x 2.8 x 4.1 cm (Vol = 21.7 cc). It shows homogenous echogenicity. No intravesical extension.

Retroperitoneum: Aorta and IVC appears normal. No obvious para aortic lymphadenopathy. No free fluid in peritoneal cavity. Pleural spaces appeared normal.

Impression:

- Post Cholecystectomy status

Dr.Naveena.P, MBBS, MDRD

Consultant Radiologist

Reg no : 94539

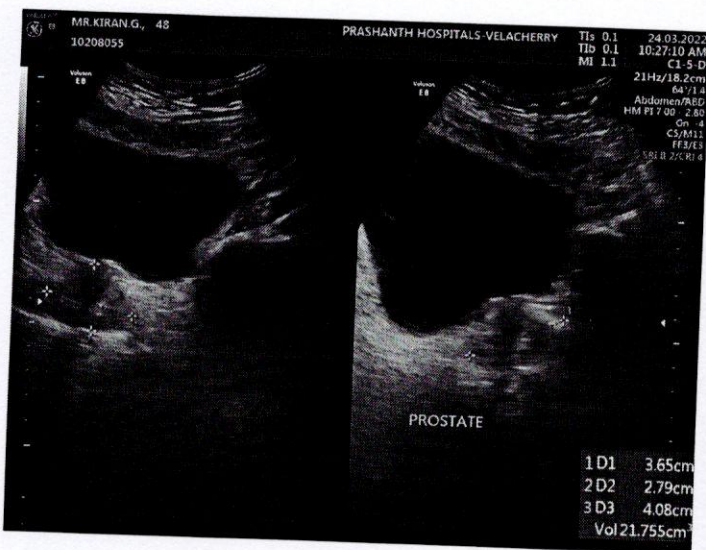
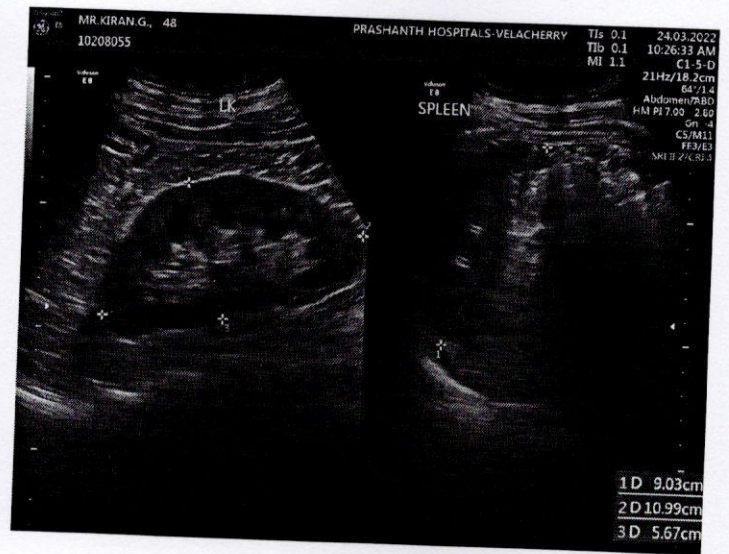



NAME : MR..KIRAN G UHID : 10208055
OP NO : 912203244028 LAB ID : 180014798
AGE/SEX : 48 Y/Male Request Date : 24/03/2022 08:37:52
CONSULTANT : DR. GOPALASWAMY MS.,FRCS Report Date : 24/03/2022 13:02:19
Investigation Prescribed By :DR.GOPALASWAMY G MS.,FRCS

DEPARTMENT OF RADIOLOGY (X-RAY)

INVESTIGATION : XR - CHEST PA

Tracheal air column normal

Mediastinal position is within normal limits

Cardiac contour and cardiothoracic ratio are normal

Lung fields appear clear bilaterally

The cardiophrenic and costophrenic angles are free

Domes of the diaphragm are normal in position

Bony cage and chest wall show no significant abnormality

IMPRESSION:

- X-Ray Chest PA View is within normal limits

DR BENO JEFFERSON P MDRD
CONSULTANT RADIOLOGIST
REG NO: 117105



EYE CHECK-UP REPORT

NAME : Mr. Kiran. G

DATE : 24/03/2022

AGE/SEX : 48/M

UHD NUM : 10208055

Chief complaints : Regular eye check up

Past history : —

Systemic Diseases : H/O: DM x 2 years, Cholesterol x 10 years

DISTANCE VISION :

WITH OUT GLASS : 6/24, N12^{sf} 6/9, N12^{sf}

WITH GLASS : — —

COLOR VISION : NORMAL / ABNORMAL

GLASS PRESCRIPTION :

EYE	SPH	CYL	AXIS	V/A	SPH	CYL	AXIS	V/A
DISTANCE	—	—	—	—	—	—	—	—
	0.75	1.25	90°	6/6	0.75	—	—	6/6
ADD	+	—	—	—	+	—	—	—
	1.75	1.25	90°	N6	1.75	—	—	N6

ANTERIOR SEGMENT :

CORNEA & LENS :

BE WNL

REMARK : CONTINUE WITH SAME GLASSE

ROUTINE CHECK UP AFTER 6/12 MONTH ✓

FUNDUSCOPY ONCE A YEAR

OPTOMETRIST

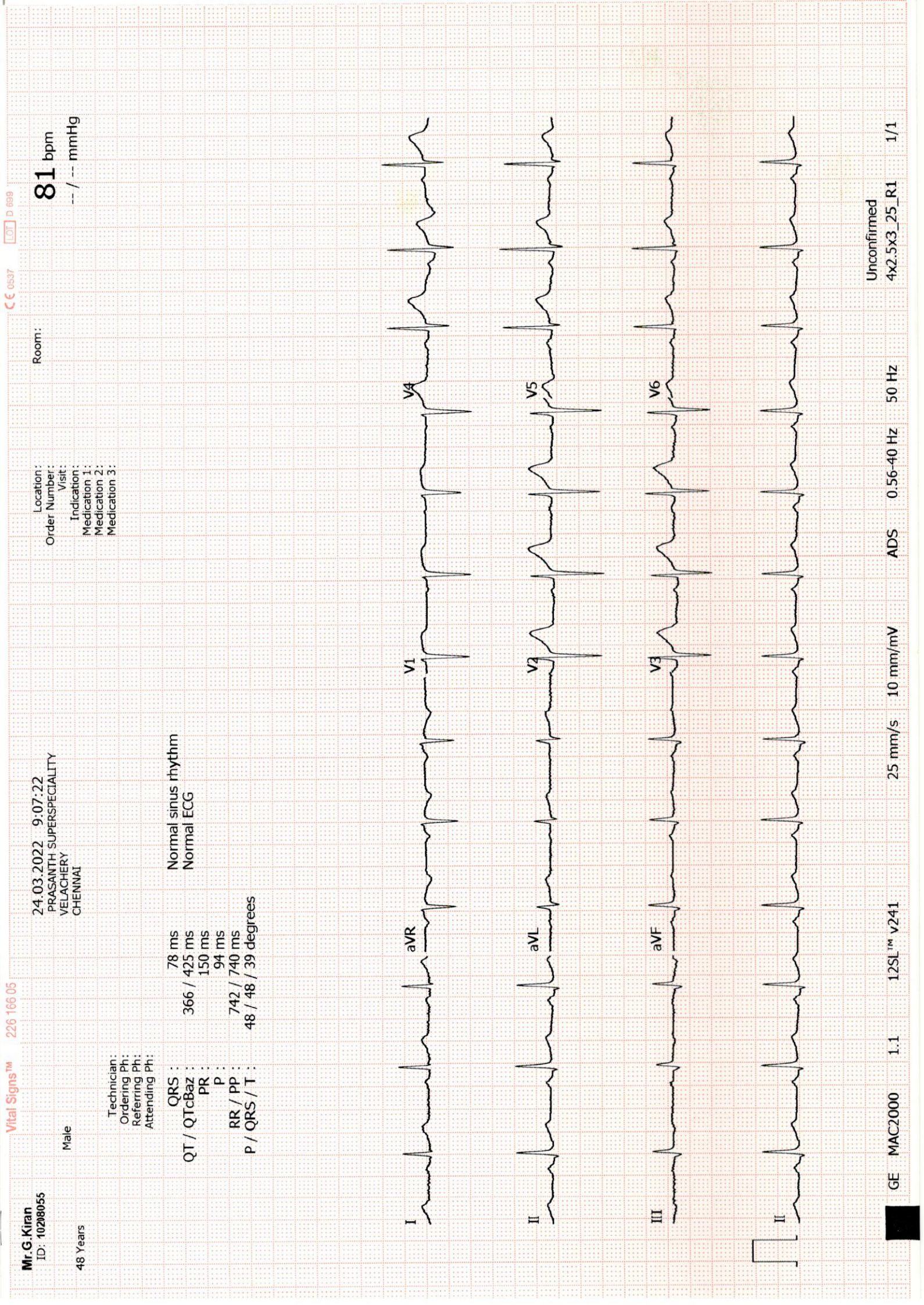

Mr. G. Kiran
ID: 10298055

48 Years
Male

Technician:
Ordering Ph:
Referring Ph:
Attending Ph:

QRS : 78 ms
QT / QTcBaz : 366 / 425 ms
PR : 150 ms
P : 94 ms
RR / PP : 742 / 740 ms
P / QRS / T : 48 / 48 / 39 degrees

Normal sinus rhythm
Normal ECG

24.03.2022 9:07:22
PRASANTH SUPERSPECIALTY
VELACHERY
CHENNAI

Location:
Order Number:
Visit:
Indication:
Medication 1:
Medication 2:
Medication 3:

Room:
81 bpm
--- / --- mmHg



PRASHANTH HOSPITALS

NAME : MR..KIRAN G
OP NO : 912203244028
AGE/SEX : 48 Y/Male
CONSULTANT : .

UHID : 10208055
LAB ID : 9121166686
Request Date : 24/03/2022 08:37:52
Report Date : 24/03/2022

DEPARTMENT OF CARDIOLOGY

INVESTIGATION : 2D ECHO/TMT

LV MEASUREMENTS

AO	27 mm	IVS	08 mm
LA	30 mm	LVPW	08 mm
LVID (ED)	49 mm	EF	66 %
LVID (ES)	31 mm	FS	36 %

MORPHOLOGICAL DATA

MITRAL VALVE :

AML : NORMAL
PML : NORMAL
CHORDAE : NORMAL
AORTIC VALVE : NORMAL
TRICUSPID VALVE : NORMAL
PULMONARY VALVE : NORMAL
ATRIA : NORMAL
RIGHT VENTRICLE : NORMAL
THROMBOSIS : NIL
INTER ATRIAL SEPTUM : INTACT
INTER VENTRICULAR SEPTUM : INTACT
AORTA : NORMAL
PULMONARY ARTERY : NORMAL
PERICARDIUM:- : NORMAL

A Unit of PRASHANTH FERTILITY RESEARCH CENTRE PVT. LTD.

No.36 & 36 A, Velachery Main Road, Velachery, Chennai - 600 042. ☎ +91 93 8099 8099

☎ +91 44 4680 5544 / 2243 9494 ✉ info@prashanthhospitals.org 🌐 www.prashanthhospitals.org



DOPPLER DATA :

MITRAL VALVE : GRADE I LV DIASTOLIC DYSFUNCTION
: TRIVIAL - MR E : 51 cm/s, A : 73 cm/s
AORTIC VALVE : NO AR, NO AS, VEL: 121 cm/s
PULMONARY VALVE : NO PR, NO PS, VEL : 80 cm/s
TRICUSPID VALVE : TRIVIAL TR / NO PAH / TRPG : 18 mmHg

IMPRESSION:

- *NO REGIONAL WALL MOTION ABNORMALITY
- *NORMAL LV DIMENSION WITH NORMAL LV SYSTOLIC FUNCTION (LVEF: 66 %)
- *GRADE I LV DIASTOLIC DYSFUNCTION
- *NO PERICARDIAL EFFUSION
- *NO EVIDENCE OF CLOT OR VEGETATION

DONE BY : KARTHIKA. V
ECHO TECHNOLOGIST

DR.K.DHAMODARAN.,MD.,DM.,FNB.,FESC.,FSCAI
Sr. CONSULTANT INTERVENTIONAL CARDIOLOGIST

DR.M.KATHIRESAN.,MD.,DM.,FNB,FESC.,FSCAI
Sr. CONSULTANT INTERVENTIONAL CARDIOLOGIST

DR.D.SHANMUGA SUNDARAM,MD.,DNB (Cardio)
Sr. CONSULTANT INTERVENTIONAL CARDIOLOGIST

DR.SIVAKUMAR.,MD.,DNB.,FNB
Sr. CONSULTANT INTERVENTIONAL CARDIOLOGIST

(DK HEART CARE TEAM)



Prashanth Dental Centre Prashanth Superspeciality Hospital

36 & 36A, Velachery Main Road, Velachery, Chennai-600 042
Telephone Direct 42102947, 9384051316
E-mail : pdc.velachery@yahoo.com

Prof. Dr. Srinivas, MDS (Ortho)
HOD

Reg. No. P 29591
(Dental Department Only)

Caution

Under ECOSPRIN.

The information you are providing below is essential for your care and will remain CONFIDENTIAL

Name : Mr. A. kiran

Sex : Male / Female

Age : 48 yrs

Date of Birth :

Occupation :

Father / Guardian / Spouse :

You were referred by : M. H. C

Marital Status : Single / Married

Do you have (or) have you had any of the following diseases or problems :

- | | | |
|--|--|---|
| <input checked="" type="checkbox"/> Diabetes | <input type="checkbox"/> Stomach ulcers | <input type="checkbox"/> Skin Allergy |
| <input type="checkbox"/> High BP | <input type="checkbox"/> Pace Maker | <input type="checkbox"/> Drug Allergy |
| <input type="checkbox"/> Heart disease | <input type="checkbox"/> Bleeding Disorder | <input type="checkbox"/> Any others |

Date	Treatment	Treatment Charge	Amount Paid	Staff Sign
<u>29/5/12</u>	<u>check up. cast, stain + Adv - scaling</u>	<u>1500/-</u>		