

28-H-2021 10:43:50 AM  
ID: 0895  
SATYAPRAKASH  
Male 36Years

HR	: 75	bpm
P	: 108	ms
PR	: 151	ms
QRS	: 72	ms
QT/QTc	: 347/389	ms
P/QRS/T	: 68.4/7.2/3	°
RV5/SV1	: 2.09/0.66/5	mV

Diagnosis Information:  
Sinus Rhythm  
Slight ST Elevation (V2)

Report Confirmed by:

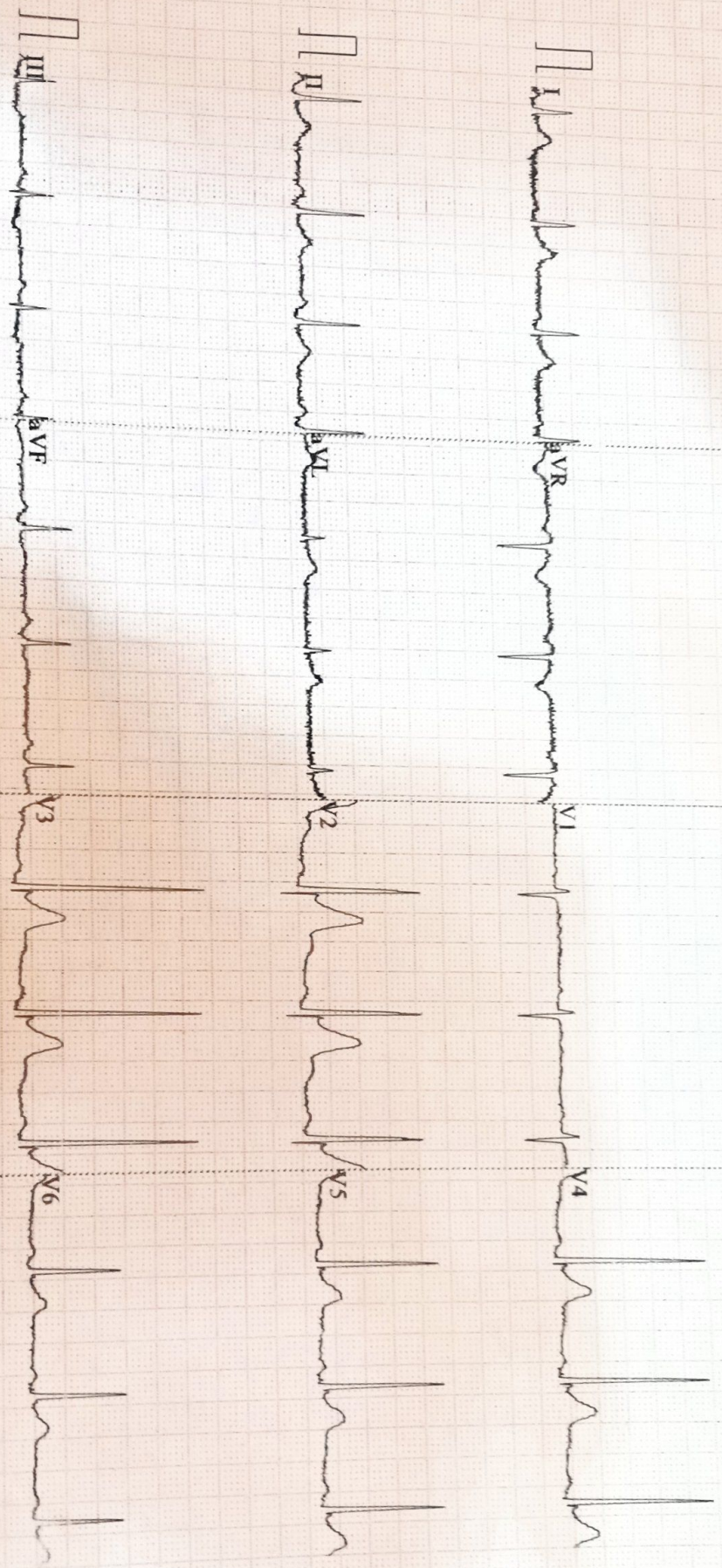

0.67-100Hz AC50 25mm/s 10mm/mV 4\*2.5s 75 V2.02 SEMIP V1.7 S R HOSPITAL, NAMNER ROAD, AGRA



Holistic Health Care

# S. R. MEDICAL INSTITUTE & RESEARCH CENTRE

(A Unit of Katyayani Health Care Pvt. Ltd.)  
Lauries Complex, Namner Road, Near Sai Ka Takiya X-ing, AGRA-1  
Phone : (0562) 4301222 Mob.9359901993



e-mail : srhospital198@gmail.com katyayanisr\_group@hotmail.com  
website: www.srhospital.org  
CIN: U85199UP1997PTC021892

## PATHOLOGY REPORT

Date 12/03/2022 Sr No 1006 Company TPA  
Name MR. SATYAPRAKASH Age 36 Yrs. Sex M  
Ref. By Dr. C/O BANK OF BARODA

Test Name	Value	Unit	Reference Value
<b>HAEMATOLOGY</b>			
HAEMOGLOBIN (Hb)	13.9	gm/dl	13.5 - 18.00
TLC (Total Leucocyte Count)	7200	/cumm	4000 - 11000
<b>DIFFERENTIAL LEUCOCYTE COUNT</b>			
NEUTROPHIL	62	%	45 - 75
LYMPHOCYTE	33	%	20 - 45
EOSINOPHIL	03	%	1 - 6
MONOCYTE	02	%	1 - 10
R B C (Red Blood Cell Count)	5.31	Millions/cmm	4.2 - 5.4
PLATELET COUNT	205	$\times 10^3/uL$	150 - 450
Hct (Hematocrit/PCV)	45.0	%	40 - 54
M C V (Mean Corp Volume)	84.746	fL	80.0 - 99.9
M C H (Mean Corp Hb)	26.177	pg	27.0 - 31.0
M C H C (Mean Corp Hb Conc)	30.889	g/DL	33.0 - 37.0
E.S.R. (Wintrobe)	08	mm/1st hr.	0.00 - 20
BLOOD GROUP ABO	'O'		
RH TYPING	POSITIVE		

The upper agglutination test for grouping has some limitations.  
For further confirmation Resverse typing Card ( Dia clon ABO/D ) Method is suggested.

### GLYCATED HAEMOGLOBIN (HbA1c)

#### INVESTIGATION

#### OBSERVED VALUE

#### UNIT

GLYCOSYLATED HAMOGLOBIN : 6.05 %  
( HbA1c )

REFERANGE RANGE ( HBA1C ) :  
GOOD CONTROL : 4.5 - 6.4 %

**Dr. Tanuja Goyal** Contd...2

M.B.B.S., M.D. Path  
Consultant Pathologist

**Not valid for Medicolegal purpose**

All tests have Technical Limitations. Collaborative, Clinicopathological Interpretation is indicated in case of disparity test maybe repeated immediately. Report are to be interpreted by qualified medical specialist. In case of any discrepancy due to machine error or typing error, Please get it rectified immediately.



Holistic Health Care

# S. R. MEDICAL INSTITUTE & RESEARCH CENTRE

(A Unit of Katyayani Health Care Pvt. Ltd.)  
Lauries Complex, Namner Road, Near Sai Ka Takiya X-ing, AGRA-1  
Phone : (0562) 4301222 Mob.9359901993



e-mail : srhospital198@gmail.com katyayanisr\_group@hotmail.com  
website: www.srhospital.org  
CIN: U85199UP1997PTC021892

Date	12/03/2022	<b>PATHOLOGY REPORT</b>		Sr No.	1006	Company	TPA
Name	MR. SATYAPRAKASH	Age	36 Yrs.	Sex	M		
Ref. By	Dr. C/O BANK OF BARODA						

Test Name	Value	Unit	Reference Value
FAIR CONTROL	: 6.5 - 7.4	%	
POOR CONTROL	: ABOVE 7.5	%	
REFERANCE RANGE ( AVERAGE BLOOD SUGAR ) :			
EXCELLENT CONTROL	: 90-120	MG/DL	
GOOD CONTROL	: 121-150	MG/DL	
AVERAGE CONTROL	: 151-180	MG /DL	
ACTION SUGGESTED	: 181-210	MG/DL	
PANIC VALUE	: > 211	MG/DL	

NOTE : AVERAGGE BLOOD SUGAR VALUES IS CALCULATED FROM HBA1C VALUE AND IT INDICATED AVERAGE BLOOD

## BIOCHEMISTRY

### BIOCHEMISTRY

BLOOD GLUCOSE FASTING	104.0	mg/dl	70 - 110
BLOOD GLUCOSE PP	89.0	mg/dl	upto to 140
BLOOD UREA	18.2	mg/dl	13 - 45
SERUM CREATININE	0.92	mg/dl	0.7 - 1.4
SERUM URIC ACID	3.69	mg/dl	3.4 - 7.0
SERUM BILIRUBIN	0.52	mg/dl	0.0 - 2.0
CONJUGATED (D. Bilirubin )	<b>0.25</b>	mg/dl	0.00 - 0.2
UNCONJUGATED (I. D. Bilirubin )	0.27	mg/dl	0.00 - 0.7
SGOT/AST	<b>53.3</b>	U/L	0 - 35
SGPT/ALT	<b>60.4</b>	U/L	0 - 40
ALKALINE PHOSPHATASE	101.8	IU/L	25 - 140
Gamma GT	<b>61.5</b>	U/L	10 - 50
TOTAL PROTEIN	7.36	gm/dl	6.6 - 8.8
ALBUMIN	3.98	gm/ dl	3.5 - 5.2
GLOBULIN	3.38	gm/dl	2.3 - 3.6
RATIO	1.178		1.0 - 2.3

**Dr. Tanuja Goyal** Contd...3

M.B.B.S., M.D. Path  
Consultant Pathologist

**Not valid for Medicolegal purpose**

All tests have Technical Limitations. Collaborative, Clinicopathological Interpretation is indicated in case of disparity test maybe repeated immediately. Report are to be interpreted by qualified medical specialist. In case of any discrepancy due to machine error or typing error, Please get it rectified immediately.

# S. R. MEDICAL INSTITUTE & RESEARCH CENTRE

(A Unit of Katyayani Health Care Pvt. Ltd.)  
Lauries Complex, Namner Road, Near Sai Ka Takiya X-ing, AGRA-1  
Phone : (0562) 4301222 Mob.9359901993



e-mail : srhospital198@gmail.com katyayanisr\_group@hotmail.com  
website: www.srhospital.org  
CIN: U85199UP1997PTC021892

## PATHOLOGY REPORT

Date 12/03/2022 Company TPA  
Name MR. SATYAPRAKASH Age 36 Yrs. Sex M  
Ref. By Dr. C/O BANK OF BARODA

### LIPID PROFILE

SERUM CHOLESTEROL	194.0	mg/dl	0 - 200
			Normal Risk <200 mg/dl
			Borderline Risk 200-239 mg/dl
			High Risk > 239 mg/dl
SERUM TRIGLYCERIDES	204.0	mg/dl	60 - 165
			Normal Risk <150 mg/dl
			Border Line: 150-199
			High Risk: 200-499
			Very High Risk: >499
HDL CHOLESTEROL	48.7	mg/dl	35 - 79.5
LDL CHOLESTEROL	104.5	mg/dl	100 - 160
VLDL	40.8	mg/dl	0.00 - 35
TOTAL / HDL CHOLESTEROL RATIO	3.984		0.00 - 4.9
LDL / HDL CHOLESTEROL RATIO	2.146		0.00 - 3.5

### ENDOCRINOLOGY

#### THYROID FUNCTION TEST

TOTAL T3	129.5	ng/dL	60.00 - 181.00
TOTAL T4	8.11	ug/dL	4.5 - 10.9
THYROID STIMULATING HORMONE (TSH) CLIA	3.11	uIU/mL	0.35 - 5.50

### URINE EXAMINATION REPORT

#### PHYSICAL EXAMINATION

COLOUR	PALE YELLOW CLEAR
VOLUME	30 ml.

  
**Dr. Tanuja Goyal** Contd...4

M.B.B.S., M.D. Path  
Consultant Pathologist

**Not valid for Medicolegal purpose**

All tests have Technical Limitations. Collaborative, Clinicopathological Interpretation is indicated in case of disparity test maybe repeated immediately Report are to be interpreted by qualified medical specialist. In case of any discrepancy due to machine error or typing error, Please get it rectified immediately.



Holistic Health Care

# S. R. MEDICAL INSTITUTE & RESEARCH CENTRE

(A Unit of Katyayani Health Care Pvt. Ltd.)  
Lauries Complex, Namner Road, Near Sai Ka Takiya X-ing, AGRA-1  
Phone : (0562) 4301222 Mob.9359901993



e-mail : srhospital198@gmail.com katyayanisr\_group@hotmail.com  
website: www.srhospital.org  
CIN: U85199UP1997PTC021892

## PATHOLOGY REPORT

Date	12/03/2022	Sr No	1006	Company	TPA
Name	MR. SATYAPRAKASH	Age	36 Yrs.	Sex	M
Ref. By	Dr. C/O BANK OF BARODA				

Test Name	Value	Unit	Reference Value
SPECIFIC GRAVITY	1.020		
DEPOSIT	NIL		
<b>CHEMICAL EXAMINATION</b>			
REACTION	6.0		
ALBUMIN	NIL		
SUGAR	NIL		
BILE SALTS (BS)	ABSENT		
BILE PIGMENT (BP)	ABSENT		
PHOSPHATE	ABSENT		
<b>MICROSCOPIC EXAMINATION</b>			
PUS CELLS	2-3	/HPF	
EPITHELIAL CELLS	1-2	/HPF	
RBC'S	NIL	/HPF	
CASTS	NIL		
CRYSTALS	NIL		

\*\* End of Report \*\*

*Taz*  
**Dr. Tanuja Goyal**  
 M.B.B.S., M.D. Path  
 Consultant Pathologist

**Not valid for Medicolegal purpose**

All tests have Technical Limitations. Collaborative, Clinicopathological Interpretation is indicated in case of disparity test maybe repeated immediately. Report are to be interpreted by qualified medical specialist. In case of any discrepancy due to machine error or typing error, Please get it rectified immediately.

198  
(0562)

R

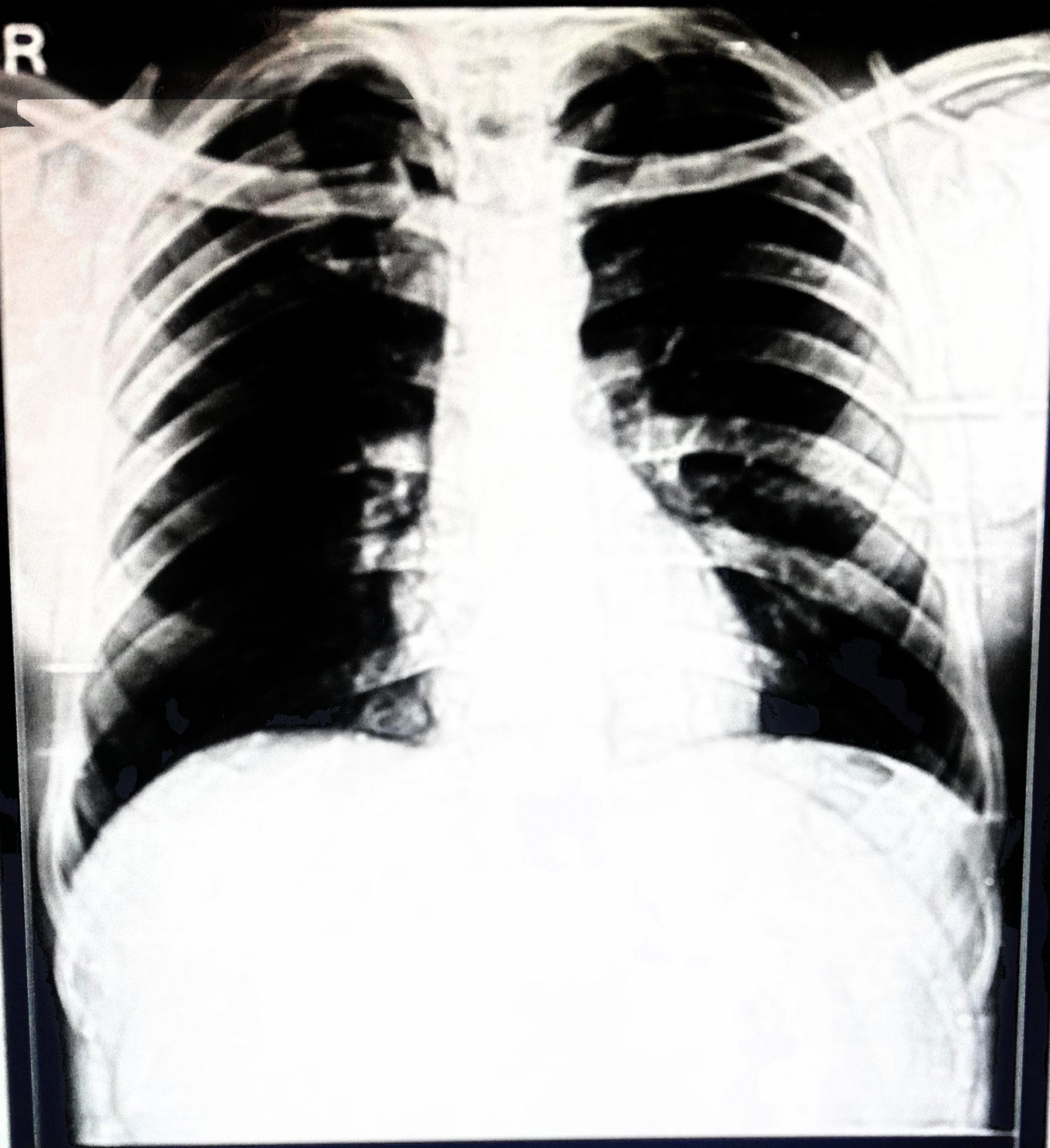

MR SATYA PRAKASH 36 YRS 14532 CHEST PA 03/12/22  
S.R.MULTISPECIALITY HOSPITAL, NAMNER ROAD, AGRA



Holistic Health Care

# S. R. MEDICAL INSTITUTE & RESEARCH CENTRE

(A Unit of Katyayani Health Care Pvt. Ltd.)  
Lauries Complex, Namner Road, Near Sal Ka Takiya X-Ing, AGRA-1  
Phone : (0562) 4301222 Mob. 9359901993  
CIN: U85199UP1987PTC021892



## ULTRASOUND SCAN REPORT

Name – Mr Satyprakash

12-3-22

REF. BY – Medical

**LIVER** -Is normal in size Parenchyma is homogenous there are.  
No hypo- or Hyperechoic areas seen. Intrahepatic and  
extrahepatic vasculature and biliary system is normal . .

**G. B.** – Is normal in size. No calculi or mass seen .  
**C.B.D.** is not dilated. no calculus or mass seen.

**KIDNEYS** – RK 100\*50 LK 105x50mm in size, shape and location .  
It is of normal echogenicity, corticomedullary junction and  
pelvicalyceal system are normal. .

**There is single calculi ( avr 4 mm, ) seen in left kidney**

**PANCREAS** .Normal in size, shape and echotexture, pancreatic duct is  
not dilated .

**SPLEEN** –Is normal in size, shape and echotexture. .

**U.B.** Is normal No retro-peritoneal mass or lymphadenopathy seen.  
No free fluid seen in peritoneal cavity.

**IMPRESSION Left Renal calculus.**