

CERTIFICATE OF MEDICAL FITNESS

This is to certify that I have conducted the clinical examination

of Arun Patil on 26/08/2023

After reviewing the medical history and on clinical examination it has been found that he/she is

	Tick
<ul style="list-style-type: none"> • Medically Fit 	✓
<ul style="list-style-type: none"> • Fit with restrictions/recommendations <p>Though following restrictions have been revealed, in my opinion, these are not impediments to the job.</p> <p>1.....</p> <p>2.....</p> <p>3.....</p> <p>However the employee should follow the advice/medication that has been communicated to him/her.</p> <p>Review after _____</p>	—
<ul style="list-style-type: none"> • Currently Unfit. _____ recommended <p>Review after _____</p>	—
<ul style="list-style-type: none"> • Unfit 	—

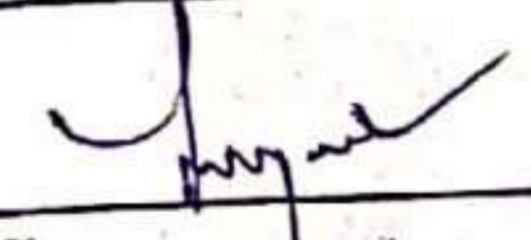
Dr. 
 Medical Officer
 The Apollo Clinic (Location)
 Dr. Sunil Suryawanshi
 M.D. (Medicine)
 Reg. No. 2223

This certificate is not meant for medico-legal purposes

MER- MEDICAL EXAMINATION REPORT

Date of Examination	26/08/2023
NAME	Arun Patil
AGE	59
HEIGHT(cm)	162
B.P.	120/80
ECG	✓
X Ray	✓
Vision Checkup	Color Vision: normal/normal } with Spect Far Vision Ratio : 6/6 / 6/6 } Near Vision Ratio : normal/normal }
Present Ailments	No any.
Details of Past ailments (If Any)	Diabetic & Hypertention ∴ 11 years
Comments / Advice : She /He is Physically Fit	Fit.
<p>On Tab Glyciphage 250 / OD ∴ 11 years.</p> <p>Tab odapa. m 100</p>	

B.M.I => 22.69.

Signature with Stamp of Medical Examiner

Dr. Sunil Suryawanshi
M.D.(Medicine)
Reg.No.2223

10mm/mV

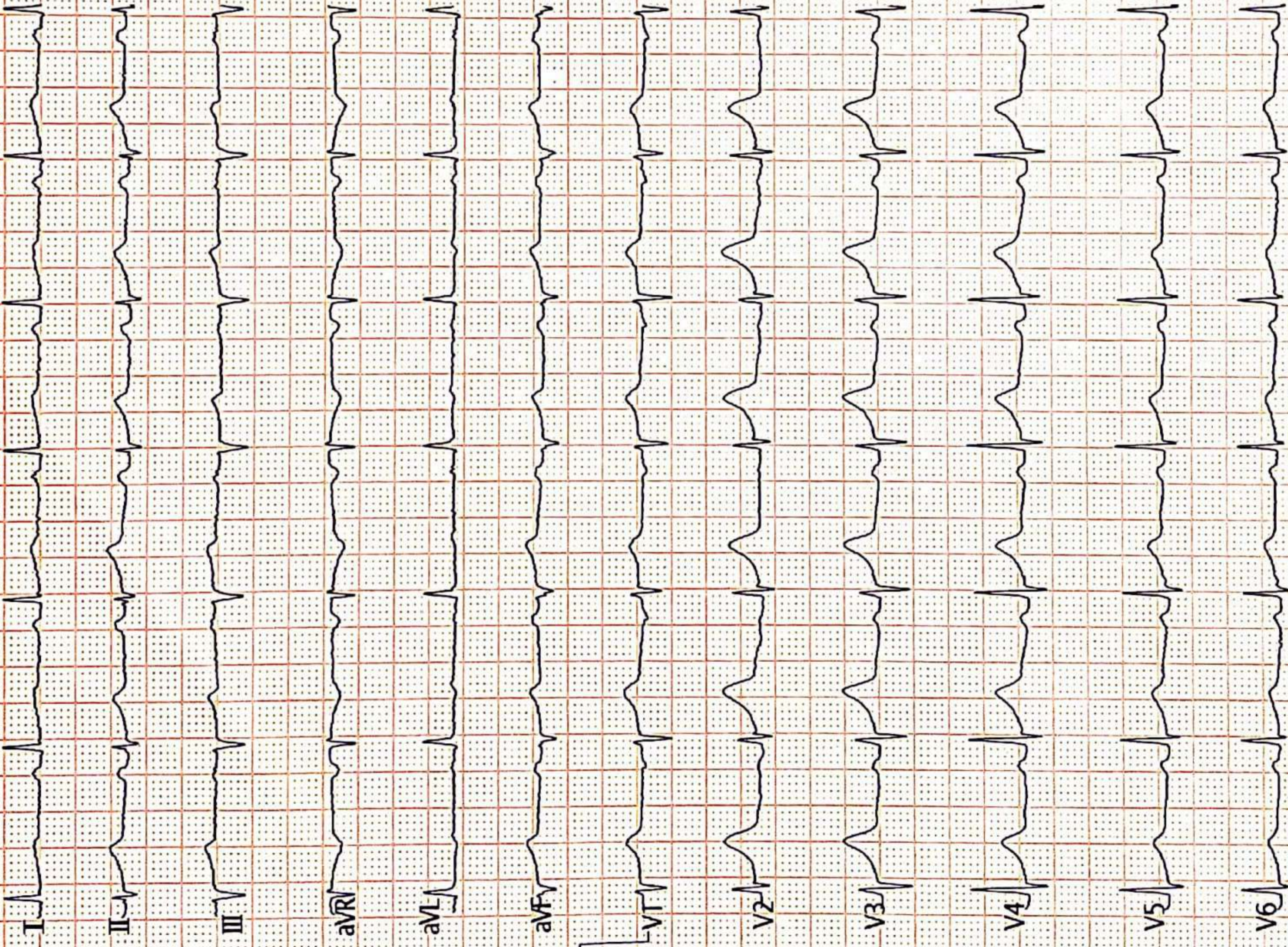

Vent. Rate(BPM) : 76

PR Int. (ms) : 161

P/QRS/T Int. (ms) : 120 92 194

QT/QTc Int. (ms) : 391 444

P/QRS/T Axis(Deg.) : 58 -28 63

RV1/SV5 Amp. (mV) : 0.13 0.17

RV5/SV1 Amp. (mV) : 0.64 2.65

Technician : V2-35

<ECG Analysis Result>

803 Sinus Arrhythmia

421 Electronic Pacemaker?

861 Premature Ventricular Complexes

500 rSR' Pattern in V1/V2

212 Left Axis Deviation

*** Abnormal ECG ***

Normal

Note : Unconfirmed Report Need to Review

ST DEVEER (M) II SURYAWANSHI
M.D. (Medicine)

I	II	III	aVR	aVL	aVF
+0.00	+0.03	+0.02	-0.01	-0.00	+0.02
V1	V2	V3	V4	V5	V6
+0.04	+0.08	+0.08	+0.10	+0.03	+0.04

<ARUN PATIL >

774000002489

M 35Y

59 /64 cm/Kg

2 /5 mmHg

JAY HOSSA

2023-08-26 09:28:23

AC50 ENG ADS

25mm/s



DR. CHETAN S. KAKLIYA

M.B.B.S., D.M.R.D. (Sion Hospital, Mumbai University)

• Ex-Consultant Radiologist In Asian Heart Hospital (Mumbai)

• Ex - Radiologist Wockhardt Hospital (Mulund)



SAGAR IMAGING CENTRE

• Whole body sonography • Colour doppler • Digital X-ray

54-B, Onkar Nagar, Near Parikhpark, Jalgaon - 425001. Phone : 0257-2237634, e-mail : drchetanj@rediffmail.com

Name	: ARUN PATIL	Date	: 26-08-2023
Ref By	: DR. SUNIL SURYAWANSHI M.D.	Age/Sex	: 59 / Male

SONOGRAPHY OF ABDOMEN AND PELVIS

The liver is normal in size and show bright echo texture (grade I). No focal lesion. The portal vein appears normal.

The gall bladder is physiologically distended. No evidence of calculus, wall thickening or mass lesion.

The common bile duct is normal in caliber No evidence of calculus is noted in common bile duct.

The pancreas is normal in size, shape and echotexture. No evidence of solid or cystic mass
The spleen is normal in size and shape. No evidence of focal lesion is noted.

There is no evidence of enlarged coeliac, mesentric, portal pre or para aortic lymph nodes.
No vascular mass lesion. No evidence of ascitis or pleural effusion.

The kidneys are normal in size and echotexture. No evidence of calculus, hydronephrosis or cortical scarring.

The right kidney measures 9.8 X 4.4 cms.

The left kidney measures 10.7 X 4.7 cms.

The urinary bladder is well distended. No evidence of calculus, wall thickening or mass lesion.

The prostate is normal in size measures 3.2 x 2.9 x 2.5 cms (wt- 12.7 gms) .The parenchyma is normal.

IMPRESSION:

Fatty liver.

REPORT WITH THANKS.

Clinico pathological correlation is suggested.

DR. CHETAN KAKLIYA





डॉ. सौ. जयश्री सुर्यवंशी
एम.डी.
(स्त्रीरोग व प्रसूतीशास्त्र तज्ञ)
रजि.नं. 3712

डॉ. सुनिल सुर्यवंशी
एम.डी.(मेडीसीन) पुणे
कन्सल्टिंग फिजिशियन
रजि.नं. 2223

पत्ता : मेन टेलिफोन एक्सचेंज समोर, पारिख
पार्क जवळ, नविन बस स्टॅन्डच्या मागे,
जळगांव. फोन : (0257) 2227821

उपलब्ध सुविधा : • एक्स-रे • सोनोग्राफी • इकोकार्डिओग्राफी • सुसज्ज ऑपरेशन थिएटर • कॉम्प्युटाइज्ड इ.सी.जी. • स्ट्रेस टेस्ट • पल्मोनरी फंक्शन टेस्ट

R

दि / / २०

X-RAY CHEST PA VIEW

NAME- ARUN RAMDAS PATIL

AGE- 59 YRS / MALE DATE-26.08.23

PROMINENT AORTIC KNUCKLE .

SOFT TISSUE AND SKELETON NORMAL.

NORMAL CARDIAC SIZE .

BOTH HILA ARTE NORMAL IN SIZE AND HAVE EQUAL DENSITY.

NORMAL BRONCHOVASCULAR MARKINGS .

COSTOPHRENIC AND CARDIOPHRENIC ANGLES ARE CLEAR.

THE DOMES OF DIAPHRAGMS ARE NORMAL IN POSITION AND SHOW SMOOTH OUTLINE.

THE PLURAL SPACES ARE NORMAL.

IMPRESSION –

PROMINENT AORTIC KNUCKLE . OTHERWISE NORMAL XYAY CHEST

Dr. Sunil Suryawanshi
M.D.(Medicine)
Reg.No.2223

परत येतांना कागद सोबत आणावा.

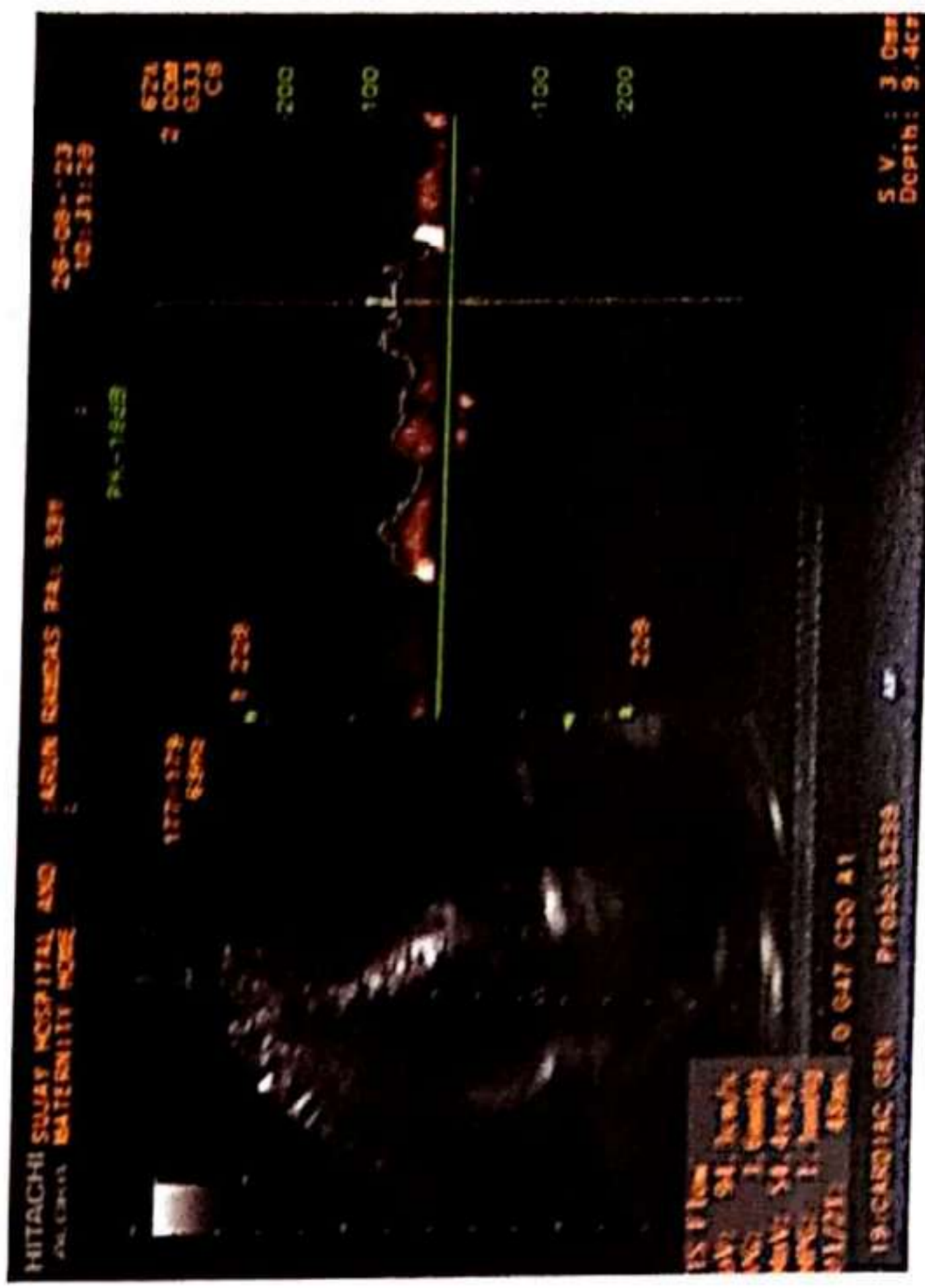
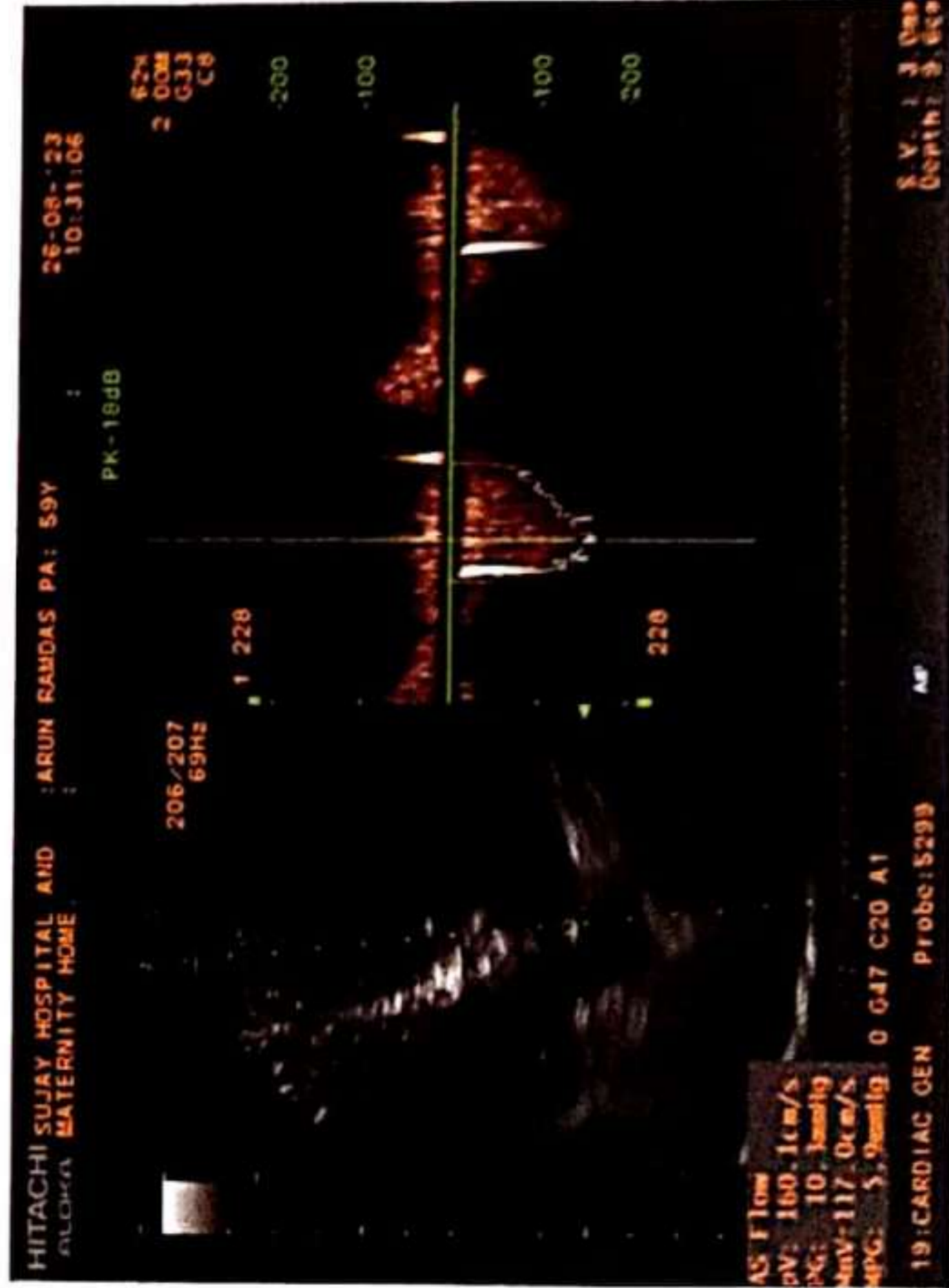
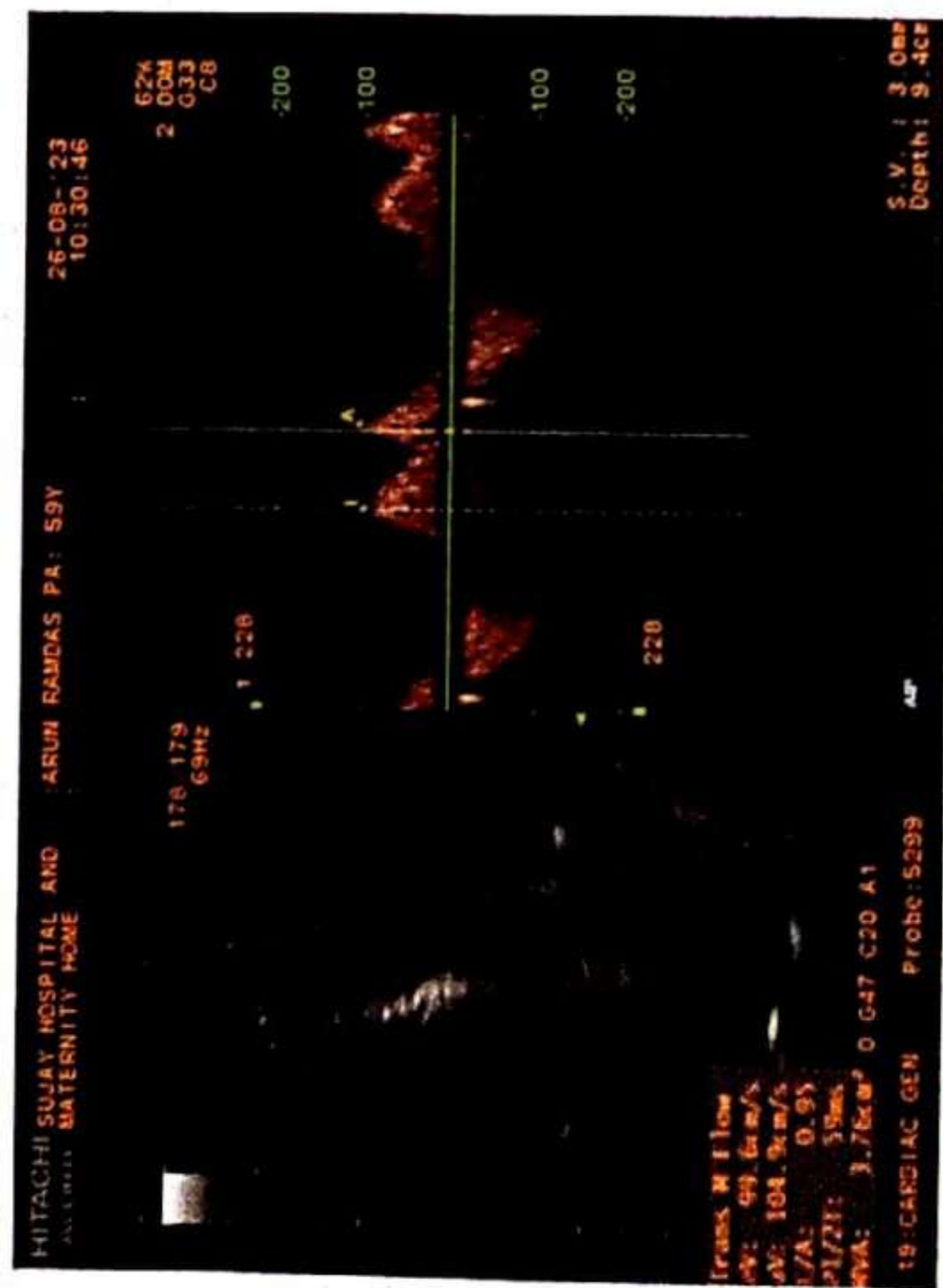
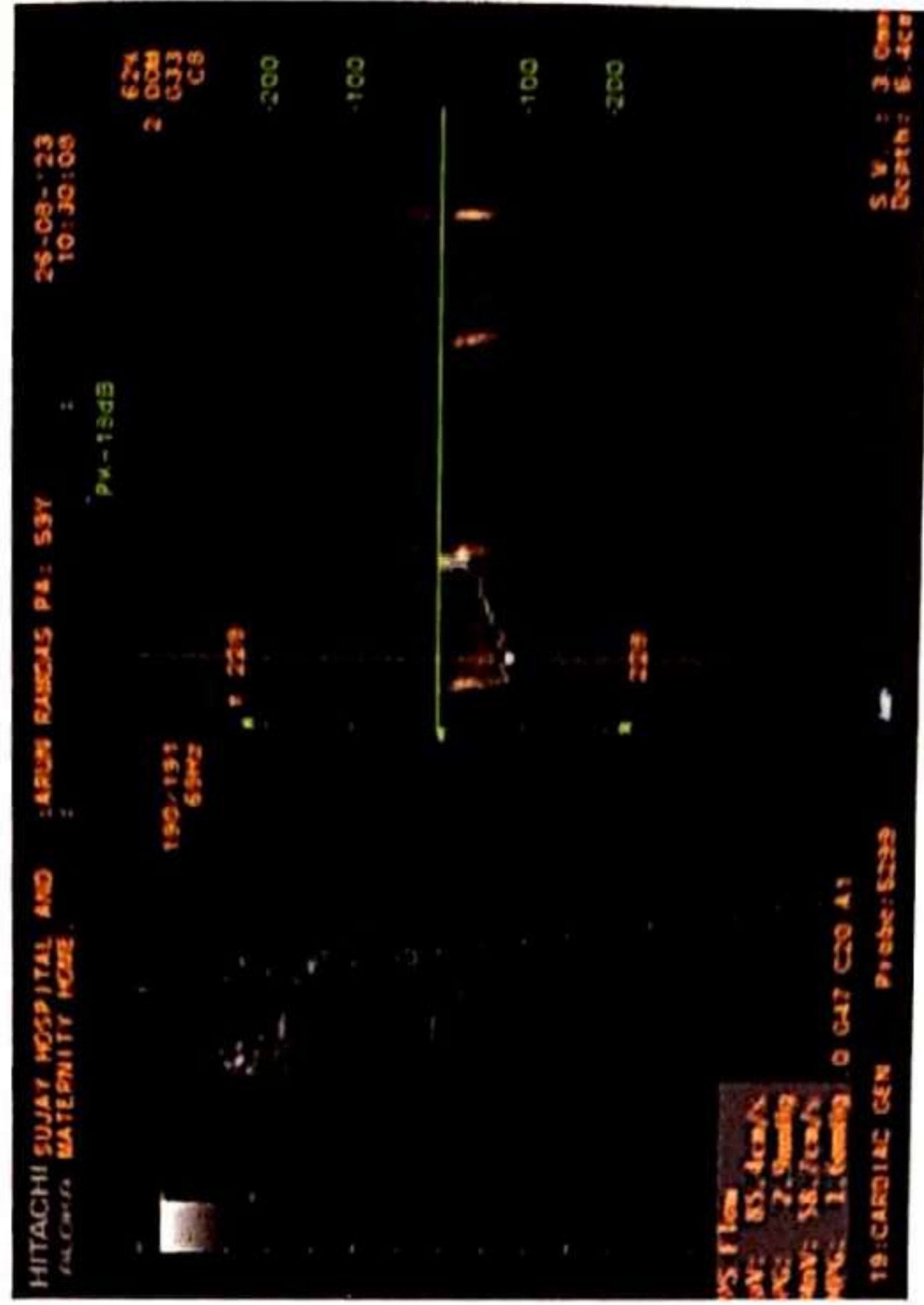
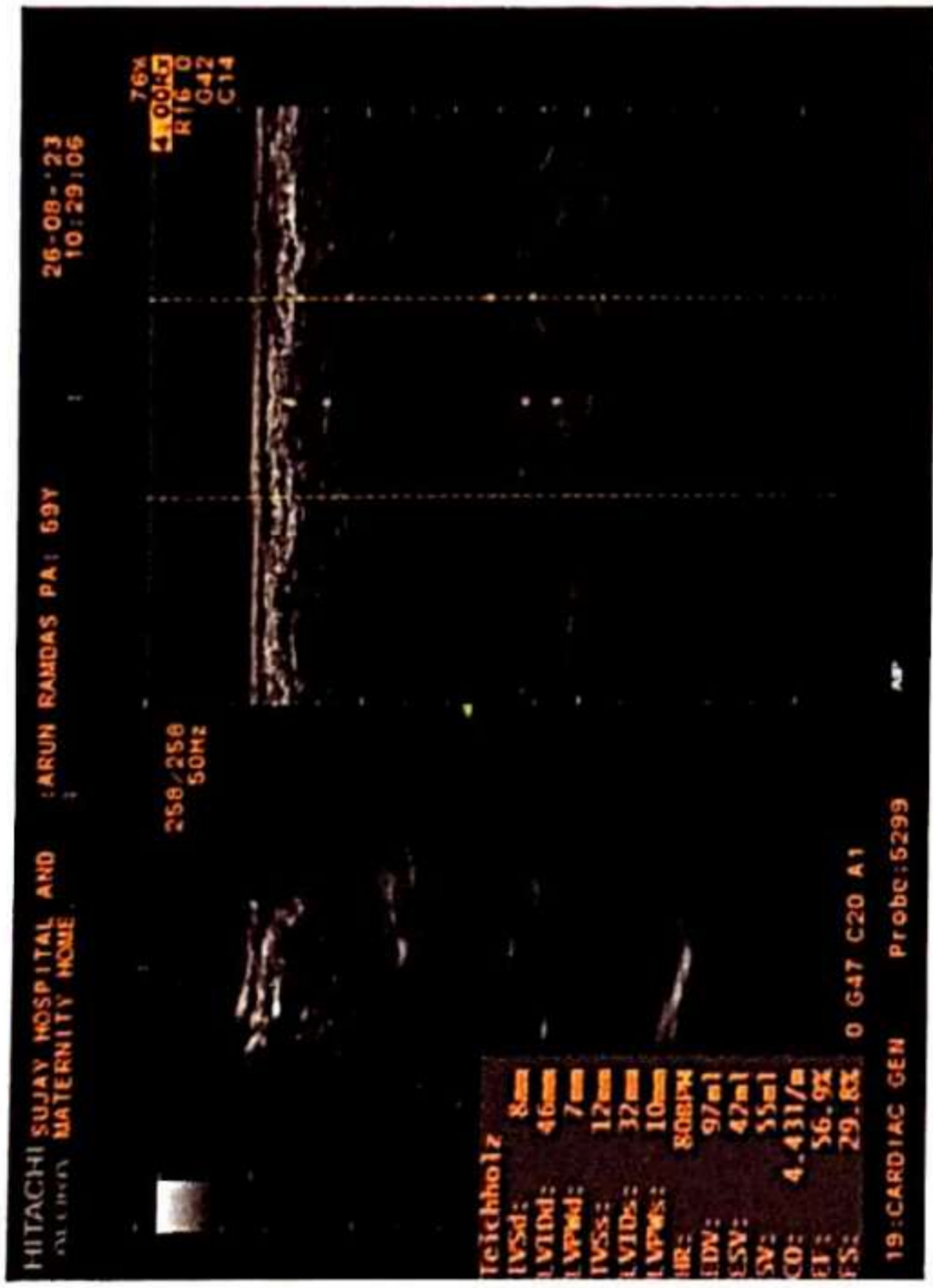
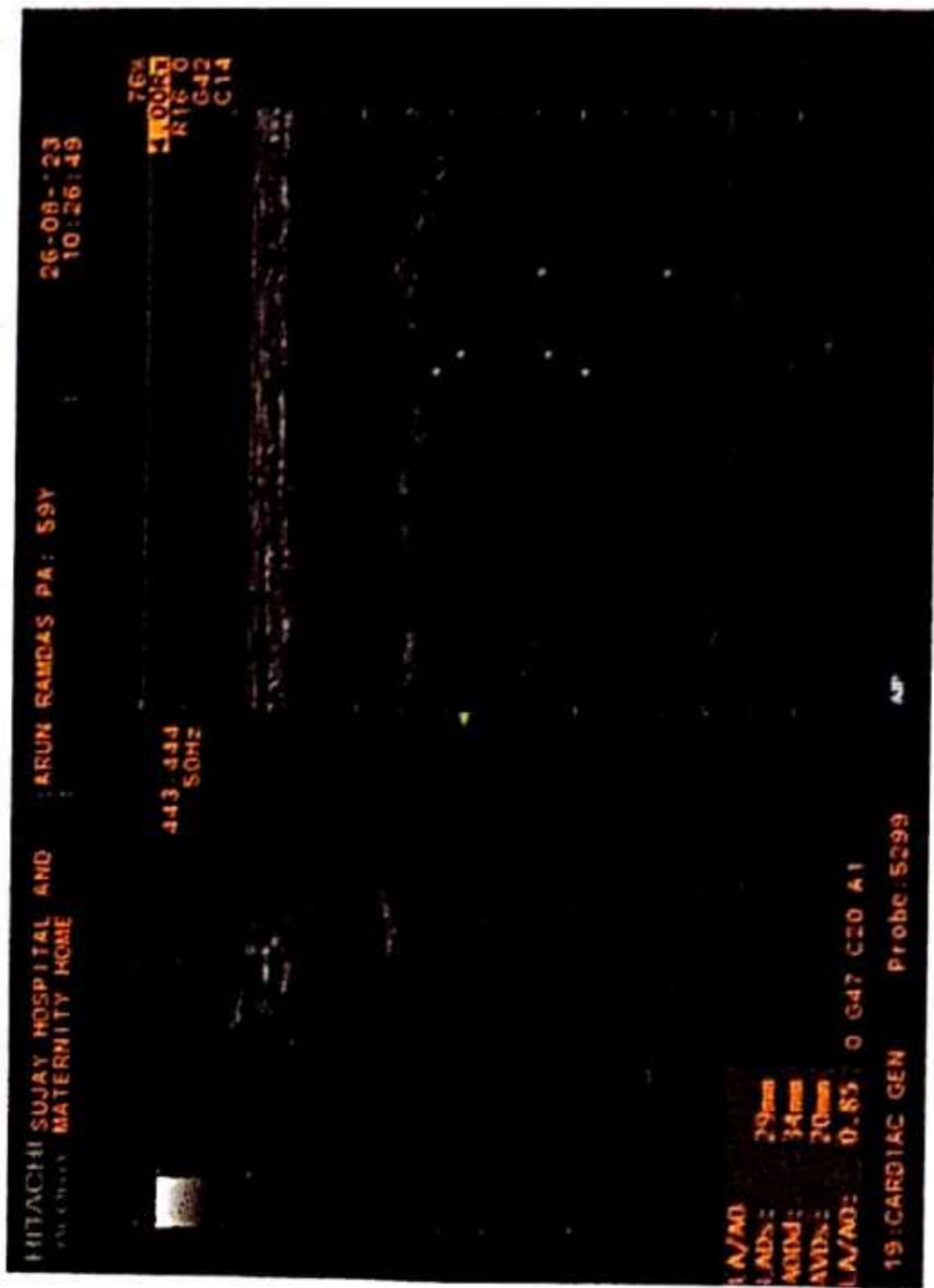

Cardiac Func. Exam.

<M mode LV Function>

	Pombo	Teichholz
EDV	97ml	97ml
ESV	34ml	42ml
SV	63ml	55ml
CO	5.08l/m	4.43l/m
EF	65.4%	56.9%
FS	29.8%	
HR	80BPM	

	Diastole	Systole
LVID	46mm	32mm
IVS	8mm	12mm
LVPW	7mm	10mm

<LA/AO>	Diastole	Systole
LA Diam		29mm
AO Diam	34mm	
AV Diam		20mm

LADs/AODd	0.85	AVA
-----------	------	-----

<Mitral Valve>

C-E amp	12mm	C-A amp	9mm
E-F slope	54mm/s	EPSS	7mm

E/A	1.27
MVA	

<Aortic Stenosis Flow Doppler>

Peak V	160.1cm/s	Mean V	117.0cm/s
VTI	34.6cm	VTI(LVOT)	
LVOT		CSA(LVOT)	

AVA		Mean PG	5.9mmHg
Peak PG	10.3mmHg		

<Trans Mitral Flow Doppler>

Peak E	99.6cm/s	Adur	
Peak A	104.9cm/s		
PVAdur			
VTI			
DecT		P1/2T	59ms

MVA(P1/2T)	3.76cm ²	MVA	
E/A	0.95		
PVAdur-Adur			

<Pulmonary Stenosis Flow Doppler>

Peak V	85.4cm/s	Mean V	58.7cm/s
Peak PG	2.9mmHg	Mean PG	1.6mmHg

<Tricuspid Stenosis Flow Doppler>

Peak V	94.3cm/s	Mean V	54.4cm/s
P1/2T	48ms		
Peak PG	3.6mmHg	Mean PG	1.3mmHg

<Comments>

Physician's SIGNATURE :

Sunil Suryawanshi
 Dr. Sunil Suryawanshi
 M.D.(Medi:)
 Reg. No.

डॉ. सौ. जयश्री सुर्यवंशी
एम.डी.
(स्त्रीरोग व प्रसुतीशास्त्र तज्ञ)
रजि.नं. 3712

डॉ. सुनिल सुर्यवंशी
एम.डी. (मेडीसीन) पुणे
कन्सल्टिंग फिजिशियन
रजि.नं. 2223

पत्ता : मेन टेलिफोन एक्सचेंज समोर, पारिख
पार्क जवळ, नविन बस स्टॅन्डच्या मागे,
जळगांव. फोन : (0257) 2227821

उपलब्ध सुविधा : • एक्स-रे • सोनोग्राफी • इकोकार्डिओग्राफी • सुसज्ज ऑपरेशन थिएटर • कॉम्प्युटाईज्ड इ.सी.जी. • स्ट्रेस टेस्ट • पल्मोनरी फंक्शन टेस्ट

Rx

दि / / २०

2D – Echocardiograph

Name – ARUN RAMDAS PATIL

Age- 59 Yrs MALE

Date – 26/08/2023

IMPRESSION –

NORMAL SIZE CARDIAC CHAMBERS.

STRUCTURALLY NORMAL CARDIAC VALVES

NORMAL LV SYSTOLIC FUNCTION , EF- 57 %.

LV DIASTOLIC DYSFUNCTION GR 1.

NO RWMA.

NO CLOTS OR VEGETATION.

IAS AND IVS INTACT.

NORMAL PERICARDIUM.

Dr Sunil Suryawanshi

M D medicine.

Dr. Sunil Suryawanshi

M.D.(Medicine)

Reg. no. 2223

परत येतांना कागद सोबत आणावा.



सुजय हॉस्पिटल व मॅटर्निटी होम

अतिदक्षता विभाग

डॉ.सौ. जयश्री सुर्यवंशी

एम.डी.
(स्त्रीरोग व प्रसूतीशास्त्र तज्ञ)
रजि.नं.३७१२

डॉ.सुनिल सुर्यवंशी

एम.डी.(मेडीसीन) पुणे
कन्सल्टिंग फिजिशियन हृदयरोग व मधुमेह तज्ञ
रजि.नं.२२२३

मेन टेलिफोन एक्सचेंज समोर, पारिक पार्क, नविन बस स्टॅन्डच्या मागे,
जळगांव. फोन:(०२५७) २२२७८२१

Rx

दि.२६/०४/२०२३

Ann Ramdas Patil

ENT

Normal

Dental -

Normal

Diet -

low fat, low carbohydrate
high protein diet

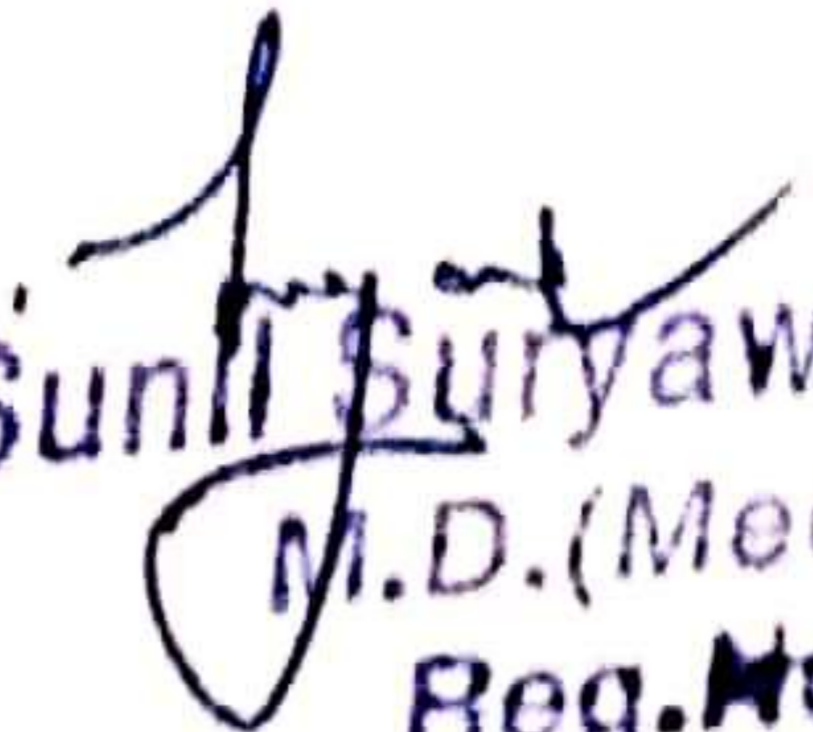
Dr. Sunil Suryawanshi
M.D.(Medicine)
Reg.No.2223

R

ARUN PATIL 59 Y 268202301 CHEST PA 26-Aug-23

SUJAY HOSPITAL AND MATERNITY HOME, JALGAON



भारत सरकार

Government of India



अरुण रामदास पाटिल

Arun Ramdas Patil

जन्म तारीख / DOB: 01/06/1964

पुरुष / MALE

4560 0723 7943



4560 0723 7943

मेरा आधिकार, मेरी पहचान



 **GPS Map Camera**



Jalgaon, Maharashtra, India

2H48+677, Swatantrya Chowk - Pande Chowk Rd, Patrakar Colony, Jaikisan Wadi, Jalgaon, Maharashtra 425001, India

Lat 21.005922°

Long 75.565696°

26/08/23 09:29 AM GMT +05:30



Manavata

Pathology & Microbiology Laboratory

Dr. Kailash B. Wagh

M.D. Microbiology D.C.P

Reg No. 2001/07/2704

REG NO. : 08-2023-OPD / 5
NAME : Mr. ARUN RAMDAS PATIL
REF BY : Dr. Sunil Suryavanshi (Insurance)
M.D.

AGE : 59 Years
SEX : Male
DATE : 26-Aug-2023

LOCATION :

HAEMOGRAM

<u>TESTS</u>	<u>RESULTS</u>	<u>UNIT</u>	<u>REFERENCE RANGE</u>
Haemoglobin	: 12.8	g/dl	11 - 18
WBC COUNT			
Total WBC Count	: 7600	/cmm	4000 - 11000
DIFFERENTIAL COUNT			
Neutrophil	: 67	%	40 - 74
Lymphocyte	: 25	%	15 - 45
Eosinophil	: 03	%	0 - 7
Monocyte	: 05	%	1 - 10
Basophil	: 00	%	0 - 1
RBC INDICES			
Hct	: 38.4	%	33 - 60
R.B.C. count	: 4.79	mil./cmm.	4.0 - 6.0
Mcv	: 81.0	fL	76 - 94
Mch	: 30.8	pg	25 - 33
Mchc	: 33.9	%	32 - 38
PLATELETS INDICES			
Plt Count	: 345000	/cmm	150000 - 450000
RBC Morphology	: Normocytic Normocytic		
WBC Studies	: Normal Morphology		
Platelet	: Adequate		
ESR	: 16	mm/hr	00 - 20

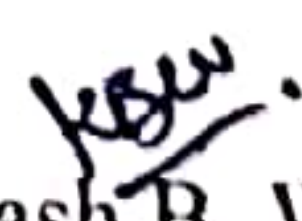
Dr. Kailash B. Wagh
MD (Micro) DCP

THANKS FOR REFERRAL



Dr. Kailash B. Wagh
M.D. Microbiology D.C.P.
Reg. No. 2001/07/2704



Manavata

Pathology & Microbiology Laboratory

Dr. Kailash B. Wagh

M.D. Microbiology D.C.P

Reg No. 2001/07/2704

REG NO. : 08-2023-OPD / 5
NAME : Mr. ARUN RAMDAS PATIL
REF BY : Dr . Sunil Suryavanshi (Insurance)
M.D.

AGE : 59 Years

SEX : Male

DATE : 26-Aug-2023

LOCATION :

BLOOD GROUP

TESTS

BLOOD GROUP

NOTE

RESULTS

UNIT

: "B" Rh Positive

: Grouping and cross matching is compulsory before blood transfusion, as errors can occur due to irregular antibodies.

TESTS

HbA1C

HBA1C

RESULTS

UNIT

: 6.6

%

AVERAGE BLOOD SUGAR
(ABG)

: 143

mg/dl

Reference Range :

Below 6.0% - Normal Value

6.0% - 7.0% - Good Control

7.0% - 8.0% - Fair Control

8.0% - 10% - Unsatisfactory Control

Above 10% - Poor Control

Method : Fully Automated H.P.L.C. using Biorad Variant II Turbo, NGSP Certified.

Please correlate with clinical conditions.

THANKS FOR REFERRAL

Dr. Kailash B. Wagh

MD (Micro) DCP

Dr. Kailash B. Wagh

M.D. Microbiology D.C.P.

Reg. No. 2001/07/2704



98 Jilha Peth, Kantal Sabhagruh Road, Near Barde Medical, Jalgaon- 425001
0257-2970978, 2225322



Manavata

Pathology & Microbiology Laboratory

Dr. Kailash B. Wagh
M.D. Microbiology D.C.P
Reg No. 2001/07/2704

REG NO. : 08-2023-OPD / 5
NAME : Mr. ARUN RAMDAS PATIL
REF BY : Dr. Sunil Suryavanshi (Insurance)
M.D.

AGE : 59 Years
SEX : Male
DATE : 26-Aug-2023

LOCATION :

BLOOD SUGAR FASTING & POST-PRANDIAL

<u>TESTS</u>	<u>RESULTS</u>	<u>UNIT</u>	<u>REFERENCE RANGE</u>
BLOOD SUGAR FASTING	: 112	mg/dl	70 - 110
URINE SUGAR FASTING	: Prasant {+}		
BLOOD SUGAR PP	: 197	mg/dl	70 - 140
URINE SUGAR PP	: Prasant {++}		

THANKS FOR REFERRAL

Dr. Kailash B. Wagh
MD (Micro) DCP

Dr. Kailash B. Wagh
M.D. Microbiology D.C.P.
Reg. No. 2001/07/2704





Manavata

Pathology & Microbiology Laboratory

Dr. Kailash B. Wagh

M.D. Microbiology D.C.P

Reg No. 2001/07/2704

REG NO. : 08-2023-OPD / 5
NAME : Mr. ARUN RAMDAS PATIL
REF BY : Dr. Sunil Suryavanshi (Insurance)
M.D.

AGE : 59 Years

SEX : Male

DATE : 26-Aug-2023

LOCATION :

LIVER FUNCTION TEST

<u>TESTS</u>	<u>RESULTS</u>	<u>UNIT</u>	<u>REFERENCE RANGE</u>
BILIRUBIN- TOTAL	: 0.89	mg/dl	0 - 1.0
BILIRUBIN- DIRECT	: 0.21	mg/dl	0 - 0.3
BILIRUBIN- INDIRECT	: 0.68	mg/dl	0.1 - 1.0
SGPT	: 15	IU/L	0 - 40
SGOT	: 24	IU/L	0 - 45
ALKALINE PHOSPHATASE	: 256	IU/L	25 - 350
TOTAL PROTIEN	: 7.59	gm/dl	6 - 8
ALBUMIN	: 4.56	gm/dl	3.5 - 5
GLOBULIN	: 3.03	gm/dl	2 - 3.5
A/G Ratio	: 2.01		2 - 2.5
GGTP	: 15	IU/l	0 - 40

THANKS FOR REFERRAL

Dr. Kailash B. Wagh

MD (Micro) DCP

Dr. Kailash B. Wagh

M.D. Microbiology D.C.P

Reg. No. 2001/07/2704





Manavata

Pathology & Microbiology Laboratory

Dr. Kailash B. Wagh

M.D. Microbiology D.C.P

Reg No. 2001/07/2704

REG NO. : 08-2023-OPD / 5
NAME : Mr. ARUN RAMDAS PATIL
REF BY : Dr. Sunil Suryavanshi (Insurance)
M.D.

AGE : 59 Years
SEX : Male
DATE : 26-Aug-2023

LOCATION :

RENAL FUNCTION TEST

<u>TESTS</u>	<u>RESULTS</u>	<u>UNIT</u>	<u>REFERENCE RANGE</u>
BLOOD UREA NITROGEN	: 15	mg/dl	5 - 21
CREATININE	: 0.82	mg/dl	0.7 - 1.4
URIC ACID	: 4.18	mg/dl	3.5 - 7.2

LIPID PROFILE

<u>TESTS</u>	<u>RESULTS</u>	<u>UNIT</u>	<u>REFERENCE RANGE</u>
TOTAL CHOLESTEROL	: 205	mg/dl	140 - 250
TRIGLYCERIDES	: 87	mg/dl	60 - 165
HDL- CHOLESTEROL	: 51	mg/dl	32 - 90
LDL- CHOLESTEROL	: 136.6	mg/dl	80 - 150
VLDL-CHOLESTEROL	: 17.4	mg/dl	10 - 35
TOTAL CHO/HDL RATIO	: 4.02		0 - 5.1
LDL/HDL RATIO	: 2.68	mg/dl	0 - 3.5
NON HDL CHOLESTEROL	: 154	mg/dl	0 - 160

KBW
Dr. Kailash B. Wagh
MD (Micro) DCP

THANKS FOR REFERRAL

Dr. Kailash B. Wagh
M.D. Microbiology D.C.P.
Reg. No. 2001/07/2704



9 98 Jilha Peth, Kantai Sabhagruh Road, Near Barde Medical, Jalgaon- 425001
☎ 0257-2970978, 2225322 ☐ 9405887735



Manavata

Pathology & Microbiology Laboratory

Dr. Kailash B. Wagh

M.D. Microbiology D.C.P
Reg No. 2001/07/2704

REG NO. : 08-2023-OPD / 5
NAME : Mr. ARUN RAMDAS PATIL
REF BY : Dr . Sunil Suryavanshi (Insurance)
M.D.

AGE : 59 Years
SEX : Male
DATE : 26-Aug-2023

LOCATION :

THYROID TEST

<u>TESTS</u>	<u>RESULTS</u>	<u>UNIT</u>	<u>REFERENCE RANGE</u>
T3	: 112	ng/ml	87 - 178
T4	: 8.24	µg/dl	6.06 - 12.23
ULTRA TSH	: 3.256	µIU/ml	0.34 - 5.6

NOTE : Test Done On Fully Automated Mindray CL 900i Hormone Assay BY CLIA

THANKS FOR REFERRAL

KBW
Dr. Kailash B. Wagh
MD (Micro) DCP

Dr. Kailash B. Wagh
M.D. Microbiology D.C.P.
Reg. No. 2001/07/2704





Manavata

Pathology & Microbiology Laboratory

Dr. Kailash B. Wagh

M.D. Microbiology D.C.P
Reg No. 2001/07/2704

REG NO. : 08-2023-OPD / 5
NAME : Mr. ARUN RAMDAS PATIL
REF BY : Dr . Sunil Suryavanshi (Insurance)
M.D.

AGE : 59 Years
SEX : Male
DATE : 26-Aug-2023

LOCATION :

URINE ANALYSIS REPORT

<u>TESTS</u>	<u>RESULTS</u>	<u>UNIT</u>	<u>REFERENCE RANGE</u>
PHYSICAL EXAMINATION			
QUANTITY	: 10 ml		
COLOUR	: Pale Yellow		
APPEARANCE	: Clear		
DEPOSITS	: Absent		
SPECIFIC GRAVITY	: 1.015		1.002 - 1.030
REACTION (PH)	: Acidic		
CHEMICAL EXAMINATION			
PROTEINS	: Trace		
SUGAR	: Present {++}		
KETONE	: Absent		
BILE SALTS/BILE PIGMENTS	: Absent		
MICROSCOPIC EXAMINATION			
RBC	: Absent	/hpf	
PUS CELLS	: 3-4	/hpf	
EPITHELIAL CELLS	: 1-2	/hpf	
CASTS	: Absent		
CRYSTALS	: Absent		
AMORPHOUS DEPOSITS	: Absent		

THANKS FOR REFERRAL

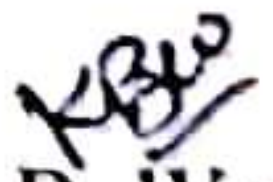
Dr. Kailash B. Wagh

MD (Micro) DCP

Dr. Kailash B. Wagh

M.D. Microbiology D.C.P.

Reg. No. 2001/07/2704



9 98 Jilha Peth, Kantai Sabhagruh Road, Near Barde Medical, Jalgaon- 425001

☎ 0257-2970978, 2225322 ☐ 9405887735