



Rama Krishna Multispeciality Hospital

257-A, TALWANDI, KOTA (RAJ.) ☎ : 0744-2433111, M.9414227325

www.bestladydoctor.com | E-mail : rxkota@gmail.com

Abhishah

5/11/23

DOD 27/11/23
mob-9537179333

1-26

DP-12-2/76

dt 1704

wt 52kg

DMI 20

Abd-902

Chst-I 81cm

ct 77cm

W 6/6 60cm

Evst W 6/6 57cm

2 @

to the group

mky
मोनिका भार्गव
एम.डी.एम.डी.
रामाकृष्णा हॉस्पिटल
रजि. नं. 006311/22544

भारतीय विशिष्ट पहचान प्राधिकरण
UNIQUE IDENTIFICATION AUTHORITY OF INDIA

अभिषेक पंवार
Abhishek Panwar
 जन्म तिथि / DOB : 25/11/1993
 पुरुष / MALE



6918 5876 7808

 1947
 1800 300 1947

मेरा आधार, मेरी पहचान

P.O. Box No. 1947,
 Bengaluru-560 091

Abhishek
 Panwarabhi251193@gmail.com
 9587178333



भारत सरकार
GOVERNMENT OF INDIA

Address
 S/O Ramesh Panwar 1-D-
 18 Talwandi Talwandi
 Keshavpura P.i.p. Kota
 Kota Rajasthan - 324005

पता:
 S/O रमेश पंवार, 1-डी-18, तलवन्दी, तलवन्दी
 केशवपुरा, कोटा,
 राजस्थान - 324005

6918 5876 7808

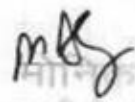

डॉ. मोहित भार्गव
 एम.बी.बी.एस., एन. डी.
 रामाकृष्णा-हॉस्पिटल
 रजि. नं. 006311/22544

2023-11-5 9:15:38

ID: 00000503

ID Card: _____
 Name: ABHISHEK
 Age: _____
 Weight(kg): 7

Gender: Male
 Height(cm): _____
 BP(mmHg): /

HR: bpm 73
 P-R: ms 150
 Q-R-S: ms 103
 QT/QTc: ms 405/446
 P/QRS/T AXES: deg 65/62/65
 RV5/SV1: mV 1.50/0.58
 RV5+SV1: mV 2.08

*The result must be confirmed by doctor!

<< Conclusion >>
 801 Sinus Rhythm
 ** NORMAL ECG **

Report Confirmed by: DR MONIKA BHARGAVA

Dr. M. S. ...
M.S.C.
 डॉ. म. स. ...
 रामकृष्ण ...
 राजि. नं. 00631
 22544
 Abhishek

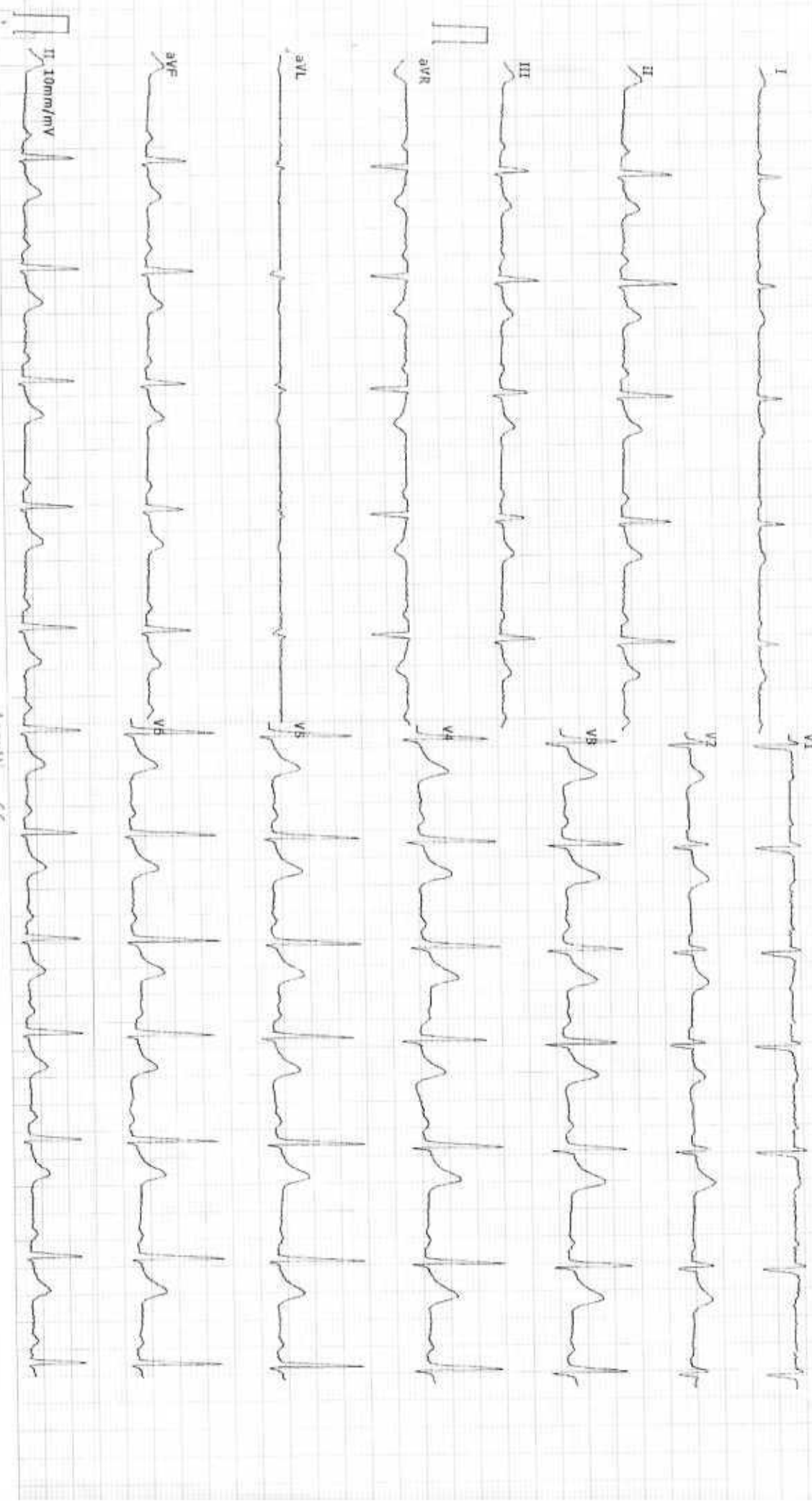

ACQUA CE

GOOD HEALTH LAB RAMAKRISHNA HOSPITAL

(UNIT OF DR. L.K. BHARGAVA & SONS HUF)

257-A, Sheela Chaudhary Road, Talwandi, KOTA-5 (Raj.)



Patient Report			
Name: ABHISHEK		PID: 4	
Age: 27 Years	Gender: Male	Sample Mode: Whole Blood	
Dr. Name: DR YASH		Sequence ID: 202311050003	

Run Date: 05/11/2023

Printed ON: 05/11/2023 11:34:45 am

Parameter	Result	Flags	Units	Limits
WBC	5.4		$\times 10^3 / \mu\text{L}$	4-10
LYMP#	2.1		$\times 10^3 / \mu\text{L}$	1-5
MID#	0.2		$\times 10^3 / \mu\text{L}$	0.1-1.5
GRAN#	3.1		$\times 10^3 / \mu\text{L}$	2-7
LYMP%	40.4	H	%	20-40
MID%	5.2		%	3-15
GRAN%	54.4		%	40-60
RBC	3.88	L	$\times 10^6 / \mu\text{L}$	4.5-5.5
HGB	14.8		g/dL	13-17
HCT	40	L	%	40.7-50.3
MCV	103		fL	83-103
MCH	38.1	H	pg	27-32
MCHC	37	H	g/dL	31.5-34.5
RDW-CV	15		%	11.6-15.4
RDW-SD	45.4		fL	39-46
PLT	158		$\times 10^3 / \mu\text{L}$	150-410
MPV	7.2		fL	5.9-12.3
PCT	0.113	L	%	0.22-0.44
PDW	17		%	8.3-25
PLCR	20.6		%	16.3-36.3
PLCC	32.5		$\times 10^3 / \mu\text{L}$	--

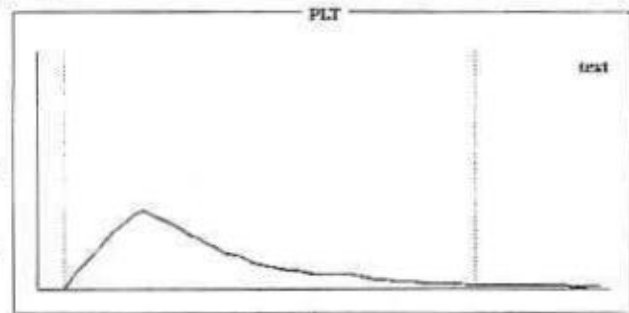
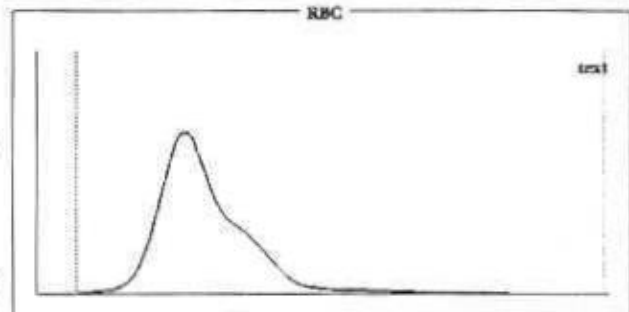
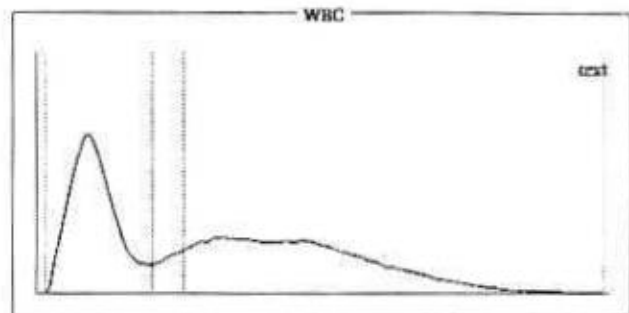

Histogram Flags:

?Monocytosis, ?Hemolytic Anemia

Comments:

Signature of Technician

Dr. Preeti Pathak
MD (Pathology)
Reg. No. - 24703/15880

Conditions of Reporting:

We use best of the kits from international Market & the quality control is done by putting up Fresh standard/Control with each running.
The reported results are for information and for interpretation of the Referring Doctor only.
Result of card test are limited by time of Reading the card.
Results of tests may vary from laboratory to laboratory and also in some parameters time to time for the same patient.

Dr. Preeti Pathak, MD. (Path.)
Reg. 24703/15880

Signature of Pathologist
Tel 0744-3562955,

Mob.: For Lab Report - 9414227325, 9610209797

E-mail : rxkota@gmail.com



GOOD HEALTH LAB

RAMAKRISHNA HOSPITAL

(UNIT OF DR. L.K. BHARGAVA & SONS HUF)



PATIENT'S NAME: **ABHISHEK PANWAR** 257-A, Sheela Chaudhary Road, Talwandi, KOTA-5 (Raj.)

LAB NO. : 0067

AGE/SEX : 27 Years/Male

REF. BY : Dr. YASH BHARGAVA

DATE : 05/11/2023

BIO-CHEMISTRY

Test Name	Test Results	Normal Range
Blood Sugar Fasting	80.00 mg/dL	70.00-110.00 mg/dL
Blood Sugar PP 2 Hours	99.00 mg/dL	75.00-140.00 mg/dL
Serum Total Protein A/G Ratio		
Total Proteins	7.10 g/dL	6.0-8.5
Albumin	4.30 g/dL	3.4-5.0
Globulin	2.80 g/dL	2.3-3.5
A/G Ratio	1.53:1	1.0-2.3
Serum for Gamma Glutamyl Transferase	36.00 U/L	9.00-52.00 U/L
Serum Alkaline Phosphatase	129.00 IU/L	0.00-270.00 IU/L

URIC ACID	4.6 mg/dl	2.3 - 6.1 (Female) 3.6 - 8.2 (Male)
Aspartate-Aminotransferase (AST/SGOT)	40.00 IU/L	0.00-38.00 IU/L
Alanine-Aminotransferase (ALT/SGPT)	52.00 IU/L	0.00-40.00 IU/L

Serum Bilirubin

Test Interval	Test Value	Unit	Typical Reference
Total Bilirubin	0.60	mg/dL	0.0 - 1.0
Direct Bilirubin	0.10	mg/dL	0.0 - 0.25
Indirect Bilirubin	0.50	mg/dL	0.2 - 1.0

BUN	16.00 mg/dL	15.00-45.00 mg/dL
Creatinine	0.79 mg/dL	0.70-1.30 mg/dL

Signature of Technician

Conditions of Reporting :

We use best of the kits from international Market & the quality control is done by putting up Fresh standard/Control with each running.
The reported result are for information and for interpretation of the Referring Doctor only.
Result of card test are limited by time of Reading the card.
Results of tests may vary from laboratory to laboratory and also in some parameters time to time for the same patient.

Dr. Preeti Pathak
 Dr. Preeti Pathak, MD. (Path.)
 Reg. 24703/15880

Signature of Pathologist
 Tel 0744-3562955,

Mob.: For Lab Report - 9414227325, 9610209797
 E-mail : rxkota@gmail.com



GOOD HEALTH LAB

RAMAKRISHNA HOSPITAL

(UNIT OF DR. L.K. BHARGAVA & SONS HUF)



PATIENT'S NAME: ABHISHEK PANWAR ^{257-A, Sheela Chaudhary Road, Talwandi, KOTA-5 (Raj.)} AGE/SEX : 27 Years/Male

LAB NO. : 0067

DATE : 05/11/2023

REF. BY : Dr. YASH BHARGAVA

HAEMATOLOGY

Test Name	Test Results	Normal Range
Blood Group Rh Factor		
TEST	RESULT	
BLOOD GROUP	= "B"	
Rh FACTOR	= NEGATIVE	

ORGAN PANEL

Lipid Profile

TEST	TEST VALUE	UNIT	NORMAL VALUE
Serum Cholesterol	178.0	mg/dL	130-200 mg%
Triglyceride	101.0	mg/dL	Up to 150 mg%
HDL Cholesterol	42.0	mg/dL	30-70 mg%
LDL Cholesterol	115.0	mg/dL	Up to 150 mg%
VLDL Cholesterol	21.0	mg/dL	Up to 80 mg %

Signature of Technician

Dr. Preeti Pathak
MD (Pathology)
Reg. No - 24703/15880

Conditions of Reporting :

We use best of the kits from International Market & the quality control is done by putting up Fresh standard/Control with each running.
The reported result are for information and for interpretation of the Referring Doctor only.
Result of card test are limited by time of Reading the card.
Results of tests may vary from laboratory to laboratory and also in some parameters time to time for the same patient.

Dr. Preeti Pathak, MD. (Path.)
Reg. 24703/15880

Signature of Pathologist

Tel 0744-3562955,

Mob.: For Lab Report - 9414227325, 9610209797

E-mail : rxkota@gmail.com



GOOD HEALTH LAB RAMAKRISHNA HOSPITAL



(UNIT OF DR. L.K. BHARGAVA & SONS HUF)

PATIENT'S NAME: **ABHISHEK PANWAR** 257-A, Sheela Chaudhary Road, Talwandi, KOTA-5 (Raj.)

LAB NO. : 0067

AGE/SEX : 27 Years/Male

REF. BY : Dr. YASH BHARGAVA

DATE : 05/11/2023

HAEMATOTOLOGY

Test Name	Test Results	Normal Range
ESR	15 MM in 1st hr.	0-20 MM in 1st hr.

OTHER

Glycosylated Hb (HbA1C)

TEST	VALUE	REFERENCE VALUE
HBA1C	5.4 %	Excellent Control < 5.5% Good Control : 5.5 to 7.00% Fair Control : 7.00 to 8.00% Poor Control : > 8.0 %

NOTE :-

HbA1C is done on the spot with the latest Nycocard Reader 2, a test based on spectral reflectance. The assay used here is boronate affinity. Remember, the HbA1C is not the same as the glucose level. It is far superior to the blood glucose reading & it gives an average reading for the past 8-12 weeks.

Signature of Technician

Conditions of Reporting :

We use best of the kits from international Market & the quality control is done by putting up Fresh standard/Control with each running. The reported result are for information and for interpretation of the Referring Doctor only. Result of card test are limited by time of Reading the card. Results of tests may vary from laboratory to laboratory and also in some parameters time to time for the same patient.

Dr. Preeti Pathak
MD (Pathology)
Reg. No. - 24703/15880

Dr. Preeti Pathak, MD. (Path.)
Reg. 24703/15880

Signature of Pathologist

Tel 0744-3562955,

Mob.: For Lab Report - 9414227325, 9610209797

E-mail : rxkota@gmail.com



GOOD HEALTH LAB

RAMAKRISHNA HOSPITAL



(UNIT OF DR. L.K. BHARGAVA & SONS HUF)

PATIENT'S NAME: **ABHISHEK PANWAR** 257 A, Sreeya Chaudhary Road, Talwandi, KOTA-5 (Raj) AGE/SEX : 27 Years/Male

LAB NO. : 0067 DATE : 05/11/2023
 REF. BY : Dr. YASH BHARGAVA

CHEMILUMINECENCE BY CENTAUR CP

TEST	OBSERVED VALUE	NORMAL RANGE
Tri Iodothyronine (T3)	0.95 ng/ml	0.60-1.81 ng/ml
Total Thyronine (T4)	7.25 ug/dl	3.20-12.6 ug/dl
Thyroid Stimulating Hormone (TSH)	0.94 uIU/ml	Adults: 0.5 - 5.50 uIU/ml 1- 30 days : 0.52 - 16.00 1mo - 5yrs: 0.46 - 8.10 6 - 18 yrs : 0.36 - 6.00

SUMMARY:

T3 & T4 : Primary malfunction of the thyroid gland may result in excessive (hyper) or below normal (hypo) release of T3 & T4. Disease in any portion of the thyroid - pituitary-hypothalamus system may influence the levels of T3 & T4. T4 levels are sensitive and superior indicator of hypothyroidism. T3 levels better define hyperthyroidism, is an excellent indicator of the ability of thyroid to respond to both stimulatory and suppressive tests.

TSH : Circulating TSH levels are important in evaluating thyroid function. TSH is used in the differential diagnosis of primary (thyroid) from secondary (pituitary) and tertiary (hypothalamus) hypothyroidism. In primary hypothyroidism, TSH levels are elevated, while in secondary and tertiary hypothyroidism, TSH levels are low. In primary hyperthyroidism, T3 & T4 levels are elevated and low or undetectable TSH.

Signature of Technician

Dr. Preeti Pathak
 MD (Pathology)
 Reg. No. 24703/15880
 Dr. Preeti Pathak, MD. (Path.)
 Reg. 24703/15880

Conditions of Reporting :

We use best of the kits from international Market & the quality control is done by putting up Fresh standard/Control with each running. The reported result are for information and for interpretation of the Referring Doctor only. Result of card test are limited by time of Reading the card. Results of tests may vary from laboratory to laboratory and also in some parameters time to time for the same patient.

Signature of Pathologist
 Tel 0744-3562955,

Mob.: For Lab Report - 9414227325, 9610209797
 E-mail : rxkota@gmail.com

GOOD HEALTH LAB RAMAKRISHNA HOSPITAL

(UNIT OF DR. L.K. BHARGAVA & SONS HUF)

257-A, Sheela Chaudhary Road, Talwandi, KOTA-5 (Raj.)



PATIENT'S NAME: ~~ABHISHEK PANWAR~~

LAB NO. : 0067

AGE/SEX : 27 Years/Male

REF. BY : Dr. YASH BHARGAVA

DATE : 05/11/2023

CLINICAL PATHOLOGY

Urine-Routine Examination

PHYSICAL & CHEMICAL

REFERENCE VALUE

Colour	: Pale Yellow	
Apperance	: Clear	Clear
Reaction (pH)	: 6.0	4.5 - 6.5
Sp. Gravity	: 1.029	1.000 - 1.035
Albumin	: Nil	Negative
Glucose	: Nil	Negative

MICROSCOPIC

RBC	: Absent	1-2 /HPF
WBC	: Absent	1-2 /HPF
Epit. Cells	: Absent	1-2 /HPF
Crystals	: Nil	
Cast	: Nil	
Other	: Nil	

Signature of Technician

Conditions of Reporting :

We use best of the kits from international Market & the quality control is done by putting up Fresh standard/Control with each running.
The reported result are for information and for interpretation of the Referring Doctor only.
Result of card test are limited by time of Reading the card.
Results of tests may vary from laboratory to laboratory and also in some parameters time to time for the same patient.

Dr. Preeti Pathak
MD (Pathology)
Reg. No. 24703/15880

Dr. Preeti Pathak, MD. (Path.)
Reg. 24703/15880

Signature of Pathologist

Tel 0744-3562955,

Mob.: For Lab Report - 9414227325, 9610209797

E-mail : rxkota@gmail.com



GOOD HEALTH LAB RAMAKRISHNA HOSPITAL

(UNIT OF DR. L.K. BHARGAVA & SONS HUF)



PATIENT'S NAME: **ABHISHEK PANWAR** 257, A, Sheela Chaudhary Road, Talwandi, KOTA-5 (Raj.) AGE/SEX : **27 Years/Male**

LAB NO. : 0067

DATE : 05/11/2023

REF. BY : Dr. YASH BHARGAVA

RADIO-DIAGNOSIS

X-RAY CHEST PA VIEW

1. Both the lung fields are clear. Bronchovascular markings are within normal limits.
2. Both the hilar shadows are of normal size and shape, density.
3. Heart shadows appears central, normal in size and shape.
4. Trachea is in midline.
5. Both the domes of diaphragm are clear and sharp.
6. Both the C.P. angles are clear.
7. Bony cage and soft tissue shadows are normal.

IMPRESSION : Normal chest radiograph.

=====

Jyoti
M.D.B.S. D.N.B.

Signature of Technician

Conditions of Reporting :

We use best of the kits from international Market & the quality control is done by putting up Fresh standard/Control with each running.
The reported result are for information and for interpretation of the Referring Doctor only.
Result of card test are limited by time of Reading the card.
Results of tests may vary from laboratory to laboratory and also in some parameters time to time for the same patient.

Dr. Preeti Pathak, MD. (Path.)
Reg. 24703/15880

Signature of Pathologist
Tel 0744-3562955,

Mob.: For Lab Report - 9414227325, 9610209797

E-mail : rxkota@gmail.com

GOOD HEALTH LAB RAMAKRISHNA HOSPITAL

(UNIT OF DR. L.K. BHARGAVA & SONS HUF)

257-A, Sheela Chaudhary Road, Talwandi, KOTA-5 (Raj.)



PATIENT'S NAME: **ABHISHEK PANWAR**

LAB NO. : 0067

AGE/SEX : 27 Years/Male

REF. BY : Dr. YASH BHARGAVA

DATE : 05/11/2023

ULTRA SONOGRAPHY

SONOGRAPHY FOR WHOLE ABDOMEN

LIVER: Appear normal in size, Non-tender with smooth & regular contour. Parenchymal echopattern appears homogeneous. The IHBR & hepatic vein radicals are not dilated. No evidence of focal echopoor / echorich lesion. Portal vein diameter is normal 10 mm. CBD diameter normal 03 mm.

GALL BLADDER: Gall bladder is physiologically distended & normal in size, shape & contour. Walls are smooth & regular with normal thickness. There is no evidence of cholelithiasis. The Murphy's sign is negative.

PANCREAS: Normal in size, shape, contour. There is no evidence of focal lesion. Pancreatic duct is not dilated. Pancreatic substance show homogeneous parenchymal echopattern. Paraortic lymph nodes & SMA appear normal.

SPLEEN: Normal in size & echopattern. Vessels seen in splenic hilum are not dilated.

KIDNEYS: Appear normal in size, shape, position, contour, cortical echogenicity & pelvicalyceal system. The corticomedullary demarkation is fair & ratio appears normal. There is no evidence of hydronephrosis, Nephrolithiasis.

Size right kidney 101 mm. X 78 mm.

Size left kidney 103 mm. X 79 mm.

Signature of Technician

Conditions of Reporting :

We use best of the kits from international Market & the quality control is done by putting up Fresh standard/Control with each running. The reported result are for information and for interpretation of the Referring Doctor only. Result of card test are limited by time of Reading the card. Results of tests may vary from laboratory to laboratory and also in some parameters time to time for the same patient.

Dr. Preeti Pathak, MD. (Path.)
Reg. 24703/15880

Signature of Pathologist

Tel 0744-3562955,

Mob.: For Lab Report - 9414227325, 9610209797

E-mail : rxkota@gmail.com



GOOD HEALTH LAB RAMAKRISHNA HOSPITAL

(UNIT OF DR. L.K. BHARGAVA & SONS HUF)



PATIENT'S NAME: ~~ABHISHEK PANWAR~~ 257-A, Sheela Chaudhary Road, Talwandi, KOTA-5 (Raj.)

LAB NO. : 0067
REF. BY : Dr. YASH BHARGAVA

AGE/SEX : 27 Years/Male

DATE : 05/11/2023

URI.BLADDER: Bladder walls are smooth & normal in thickness. There is No evidence of mass / stone in the lumen. Bladder capacity appears normal & postvoid Residual volume not significant.

PROSTATE: Normal in shape, contour & parenchymal echogenicity. Its capsule is intact and there is no evidence of focal lesion. Size 23 X 26 X 23 mm. Volume 11 gms.

SPECIFIC: No evidence of retroperitoneal mass/free fluid in peritoneal cavity.

IMPRESSION: Ultrasonographic findings are s/o of normal study.

M. Pathak
डॉ. प्रीति भागव
एम.बी.बी.एस. एम.डी.
रामाकृष्णा हॉस्पिटल
रजि. नं. 006311 / 22544

Signature of Technician

Conditions of Reporting :

We use best of the kits from international Market & the quality control is done by putting up Fresh standard/Control with each running.
The reported result are for information and for interpretation of the Referring Doctor only.
Result of card test are limited by time of Reading the card.
Results of tests may vary from laboratory to laboratory and also in some parameters time to time for the same patient.

Dr. Preeti Pathak, MD. (Path.)
Reg. 24703/15880

Signature of Pathologist

Tel 0744-3562955,

Mob.: For Lab Report - 9414227325, 9610209797

E-mail : rxkota@gmail.com

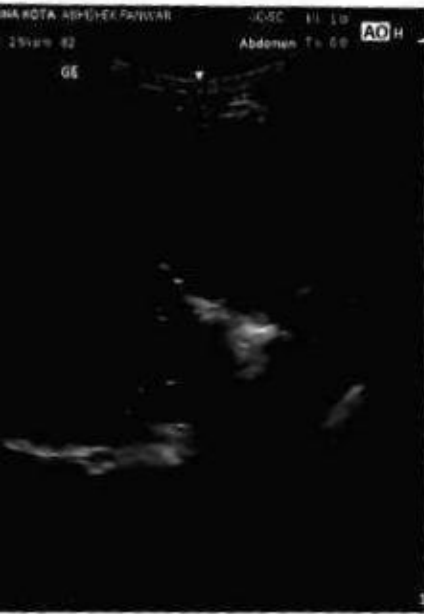

212655 / ABHISHEK PANWAR / 29 Yrs / M / 170 Cms / 58 Kg Date: 05-Nov-2023 Refd By : DR MONIKA Examined By:

Stage	Time	Duration	Speed(mph)	Elevation	METS	Rate	% THR	BP	RPP	PVC	Comments
Supine	00:08	0:08	00.0	00.0	01.0	101	53%	---	000	00	
Standing	00:39	0:31	00.0	00.0	01.0	120	63%	128/76	153	00	
HV	01:13	0:34	00.0	00.0	01.0	115	60%	128/78	147	00	
Warm Up	01:47	0:34	00.0	00.0	01.0	112	59%	128/78	143	00	
EXStart	01:50	0:03	00.0	00.0	01.0	112	59%	128/76	143	00	
BRUCE Stage 1	04:50	3:00	01.7	10.0	04.7	136	71%	136/78	184	00	
BRUCE Stage 2	07:50	3:00	02.5	12.0	07.1	165	86%	150/84	247	00	
BRUCE Stage 3	10:50	3:00	03.4	14.0	10.2	187	98%	160/90	299	00	
PeakEx	10:55	0:05	01.1	00.0	10.3	186	97%	160/90	297	00	
Recovery	11:55	1:00	01.1	00.0	04.2	169	88%	166/92	280	00	
Recovery	12:55	2:00	00.0	00.0	01.0	145	76%	160/90	232	00	
Recovery	13:55	3:00	00.0	00.0	01.0	129	68%	146/80	188	00	
Recovery	14:55	4:00	00.0	00.0	01.0	122	64%	176/78	214	00	
Recovery	15:55	5:00	00.0	00.0	01.0	116	61%	128/70	146	00	
Recovery	16:00	5:06	00.0	00.0	01.0	120	63%	128/70	151	00	

FINDINGS :

Exercise Time : 09:05
 Max HR Attained : 187 bpm 99% of Target 191
 Max BP Attained : 176/78
 Max WorkLoad Attained : 10.3 Good response to induced stress
 Test End Reasons : Test Complete, Test Complete, Heart Rate Achieved, Test Complete, Heart Rate Achieved

REPORT :

DR. ABHISHEK PANWAR
 RAMA KRISHNA HOSPITAL
 KOTA
 05/11/2023

Abhishek

Doctor : DR YASH BHARGAVA

212555/ABHISHEK PANWAR / 29 Yrs / M / 170 Cms / 58 Kg / HR 101

Date: 05-Nov-2023 10:08:06 PM METS: 1.0/ 103 bpm 63% of THR BP: 122/ 77 mmHg Combined Median BLD On Rest: On HFDDPZLEF 35 HR

EXTRA: 00:00 0.0 mps, 0.0%
25 mm/sec, 1.0 cm/mV



SI: 0.0
II: 0.0
SIZE: 0.1

RI: 1.5
II: 1.5
III: 1.7

RI: 1.5
II: 1.5
III: 1.0

SI: 0.0
II: 0.8
III: 0.9

SI: 0.0
II: 0.8
III: 0.8

SI: 0.0
II: 1.5
III: 1.6

VI: 0.1
VII: -0.2

VI: 0.6
VII: 0.1

VI: 2.0
VII: 2.0

VI: 2.2
VII: 1.7

VI: 1.7
VII: 1.6

VI: 1.3
VII: 1.3

REMARKS:
I aVR aVL V1 V3 V5
II aVF V2 V4 V6

ADK_GEMFIC01TP310411944

212555 / ABHISHEK PANWAR / 29 Yrs / M / 170 Cms / 58 Kg / HR 120

Date: 06-Nov-2023 01:08:06 PM METS: 4.07 120 bpm 53% of HR. BP: 138/76 mmHg Combined Medians: S/C On: North CW HR: 0.05 Hz LF: 35 Hz

4X 60 ms Post U

Extreme: 00:00 0.0 mpm 0.0%
25 mm/Sec 1.0 Cm/mV

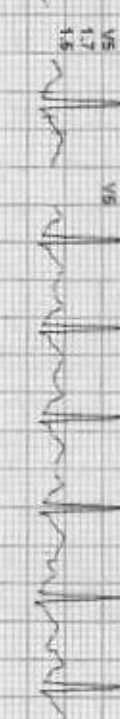
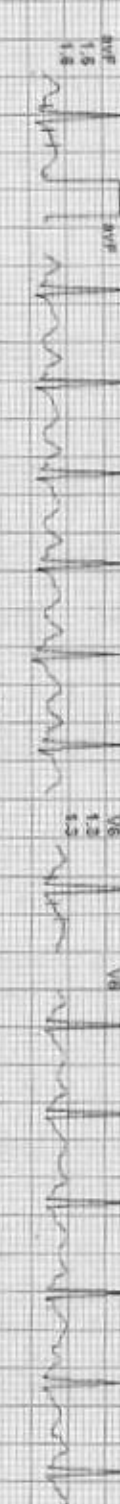
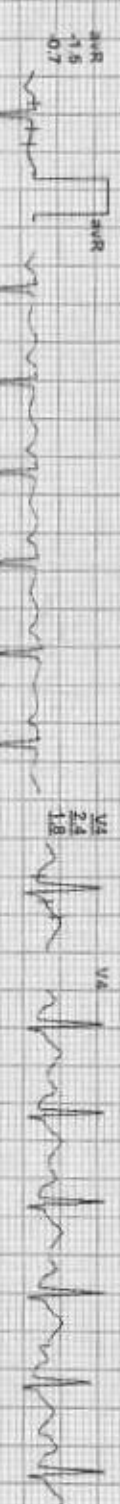
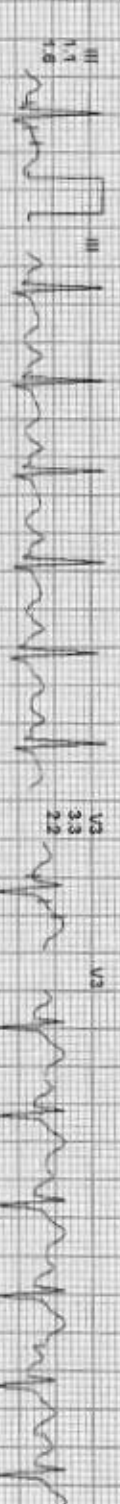
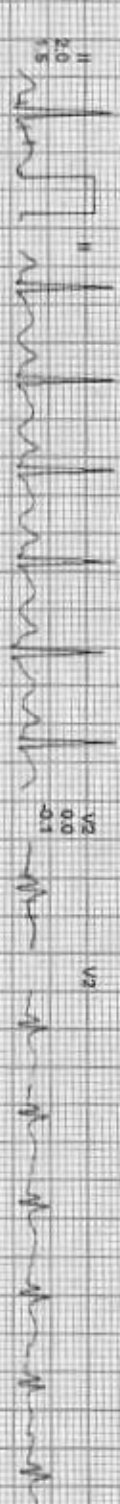
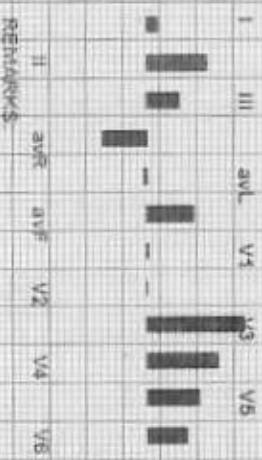

HEALTHCARE INFORMATION

212555 / ABHISHEK PANWAR / 29 Yrs / M / 170 Cms / 58 Kg / HR 115

Date: 05 May 2023 07:28:06 PM METS: 1.07 145 bpm 80% of HRN BP: 128/75 mmHg Compmed Medicine BUCON/ Mosch. On HE D 05/12/17 56 Hz

4X 30 ms Post U

Ex time: 00:00 - 0:01 min 0.0%
25 mm/Sec 1.0 Cm/Div

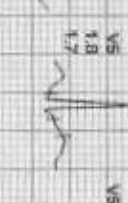
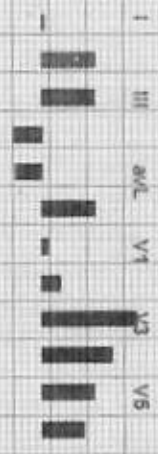

REMARKS

ABX-GEM/1/ECG/15/2023/05/23/07:28:06

212255 / ABHISHEK PANNWAR / 29 Yrs / M / 170 Cms / 58 Kg / HR 112

Date: 05-Nov-2023 01:08:06 PM METS: 1.01 112 bpm 59% of THR BP: 129/76 mmHg Combined Meds/ BLC On: Not on HF: 0.05 H.L.F: 35_HZ

4X 60 mm/s Post J

ExTime: 00:00 0.0 mph 0.0%
25 mm/Sec 1.0 Cm/mV

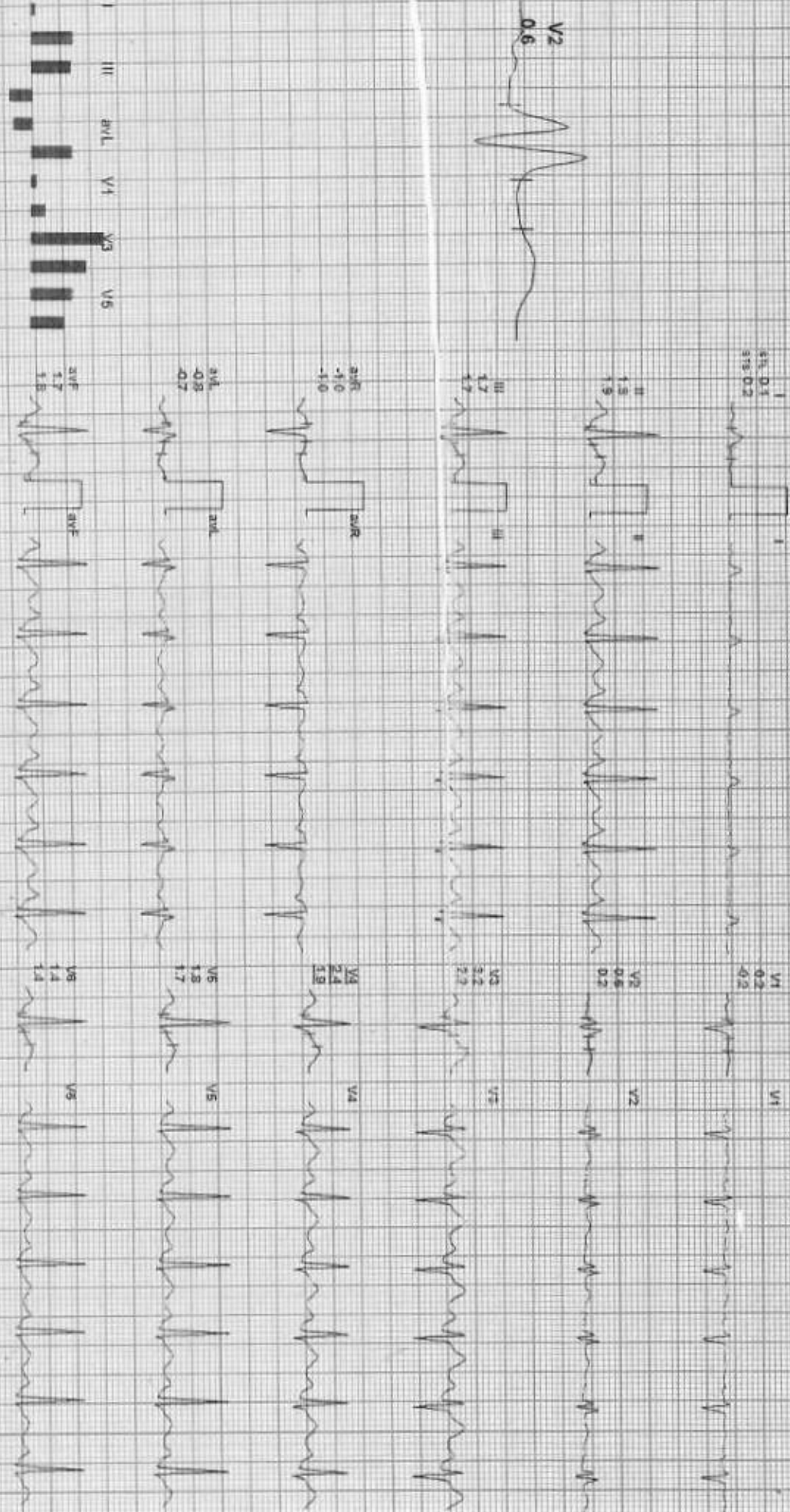

REMARKS

ADX-25616301125 (pulsegram)

212565 / ABHISHEK PANWAR / 29 Yrs / M / 170 Cms / 58 Kg / HR 112

Date: 05-Nov-2023 01:08:08 PM MBTS: 1.01 112 50/71 80/90 of EPR BP: 128/76 /mmHg - Computed Medials: B1, C, D1, Switch On: HIF 0.100/1.0/1.0/1.0/1.0/1.0

4X 80 ms/Post J

ExTime: 00:00 P: 0.51/Ph: 0.0%
25 mm/sec 1.0 C/mV

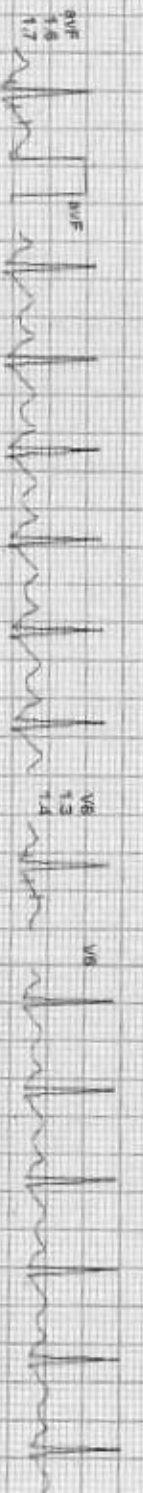
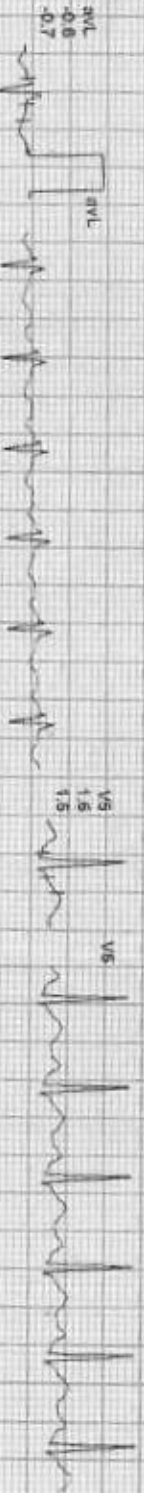
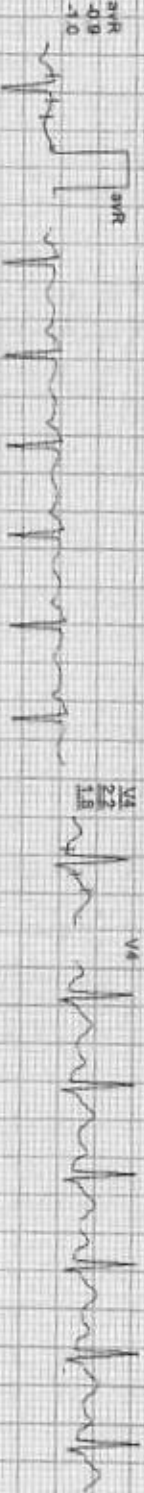
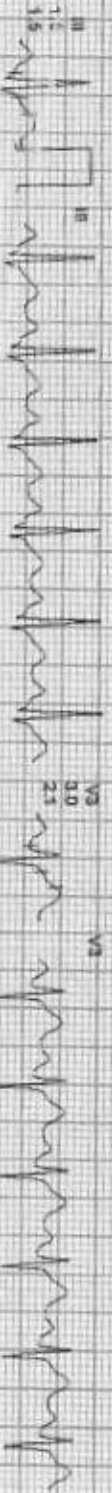
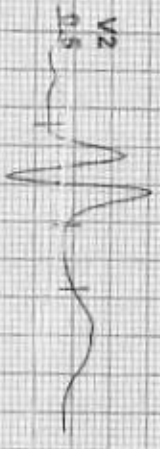

Releads: I, III, aVR, aVL, V4, V3, V5

212555 / ABHISHEK PANWAR / 29 Yrs / M / 170 Cms / 58 Kg / HR 187

Date: 26-Nov-2023 01:08:08 PM METS: 10.7 187 bpm 88% of THR SpO2: 96/90 mmHg Combined Modifiers: BLE On: N/A On: HF 0.05 Hz LF 35 Hz

4X 50 ms Pcp10

EX Time 09:00 3.4 min 14.0%
25 min/Sec 1.0 Cal/min

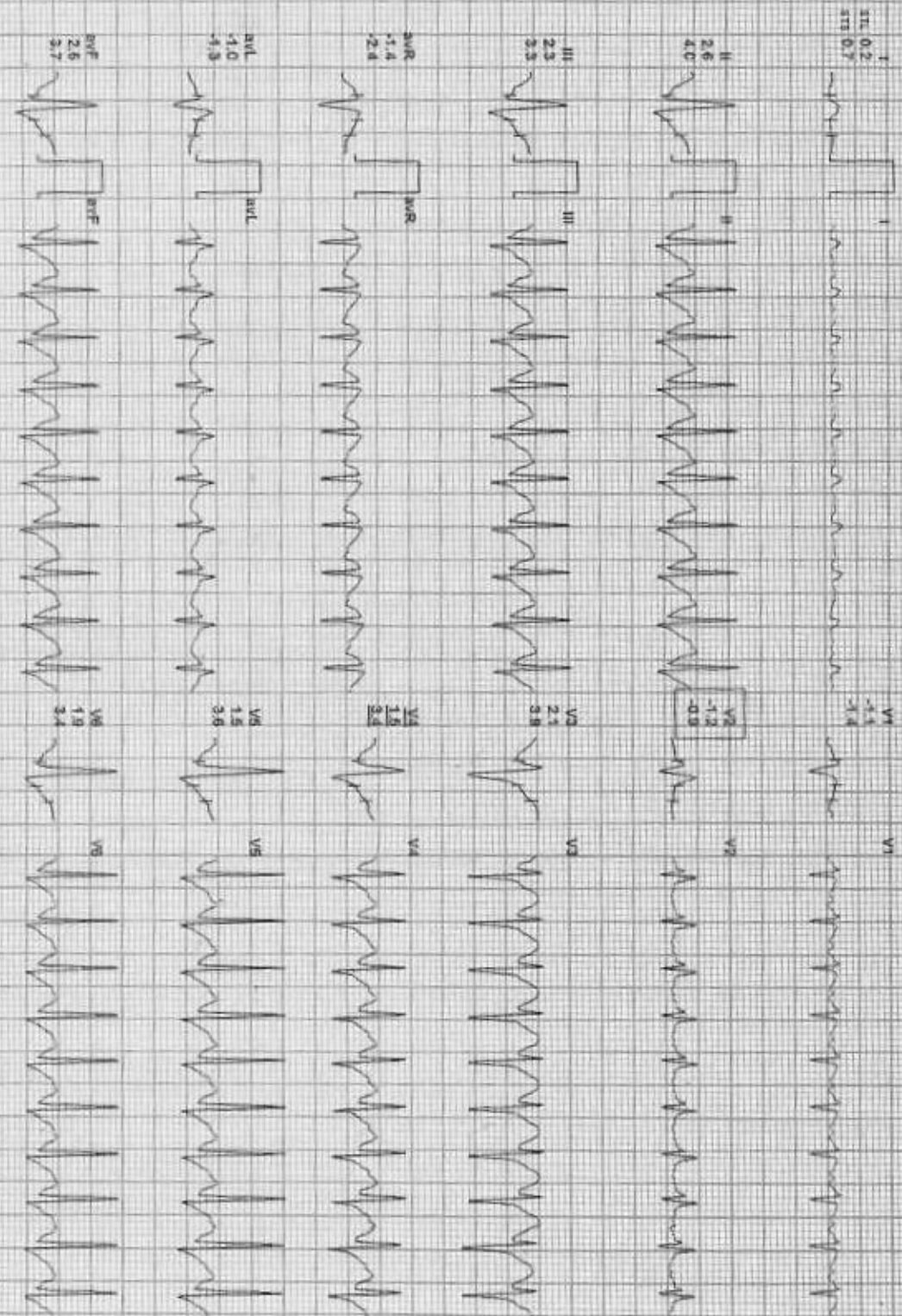

REMARKS:

LABX: GEMPH20412555.P14000000

212555 / ABHISHEK PANWAR / 29 Yrs / M / 170 Cms / 58 Kg / HR 186

Date: 05-Nov-2023 01:08:06 PM METB: 10.9 / 186 bpm 97% of HR PR: 160/90 mmHg

Completed Meds: ns, B, C, D, I, N, O, P, Q, R, S, T, U, V, W, X, Y, Z

ExTime: 09:08 1.1 mph 8.0%

25 mm/Sec 1.0 Cm/mV

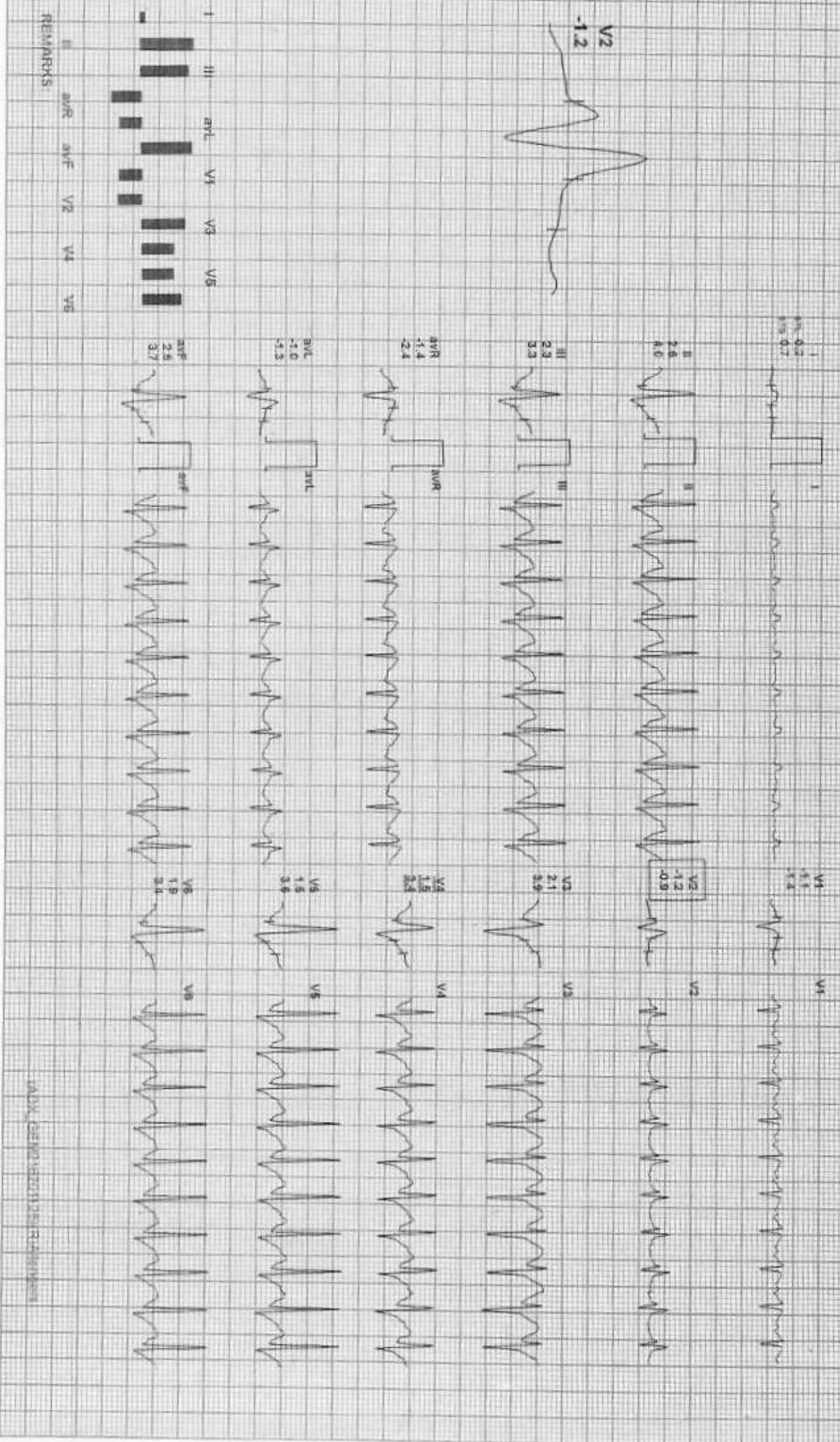

REMARKS:

ADW 05/11/2023 11:25:44 AM

212555 / ABHISHEK PANWAR / 29 Yrs / M / 170 Cms / 58 Kg / HR 145

Date: 15-10-2023 05:08:06 PM METS: 1.07 145 bpm 76% of HR BP: 140/90 mmHg Combined Modals: BLC On: None On: HF: 0.75 HELLF: 35 Hz

ExTime: 09:05 9.9 min 9.69
24 min/Sec: 1.0 Cm/Min

AX 60 ms Post J

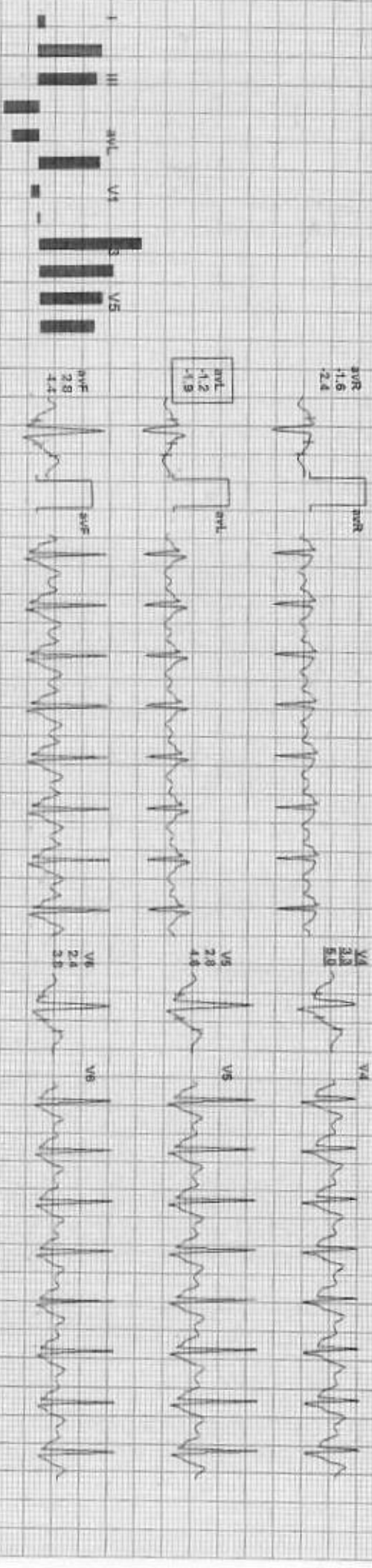
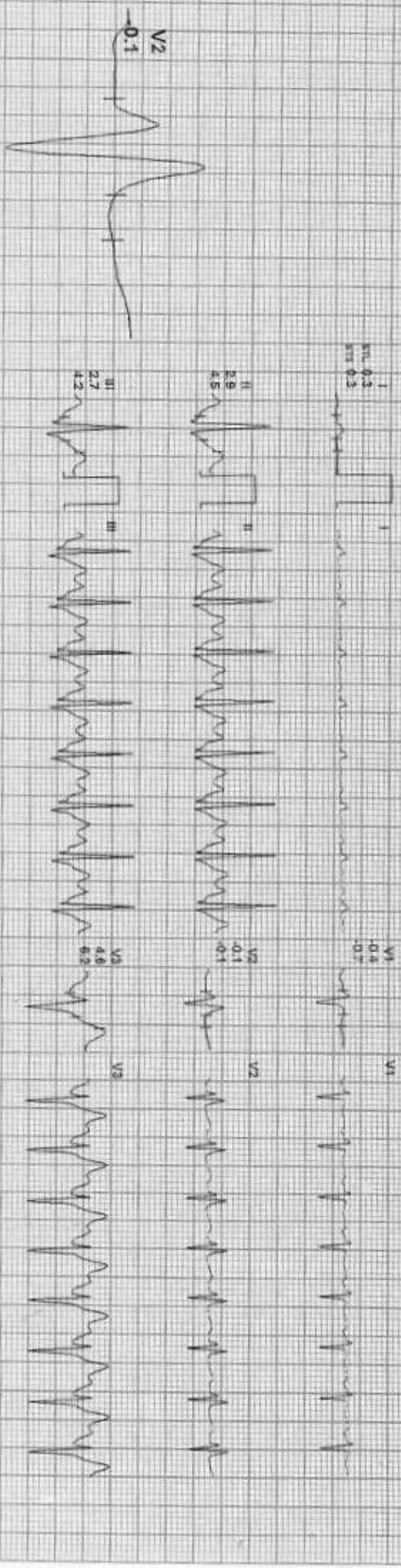

REMARKS:

212555 / ABHISHEK PANWAR / 29 Yrs / M / 170 Cms / 58 Kg / HR 129

Date: 05-Nov-2023 01:09:06 PM MET S: 1.0 / 128 bpm / 88% SpO2 HR: 140/90 mmHg Combined Medians: BLD OUT SWITCH ON OFF 0.05 SEC F 35 Hz

AX 70 ms PostU

EXTime: 09:05 0.0 mph 0.0%
25 mm/Sec 1.0 Cm/mV

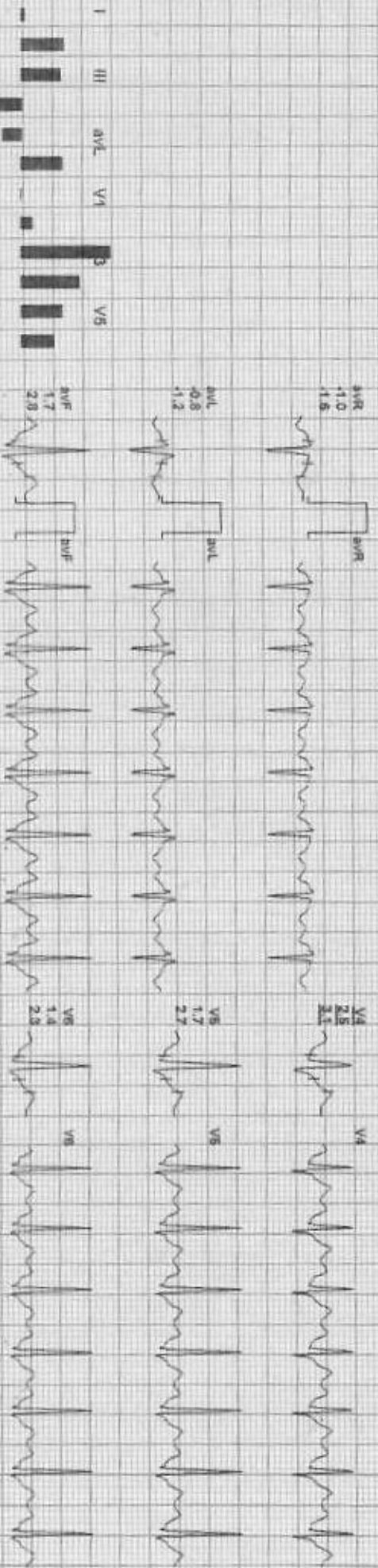
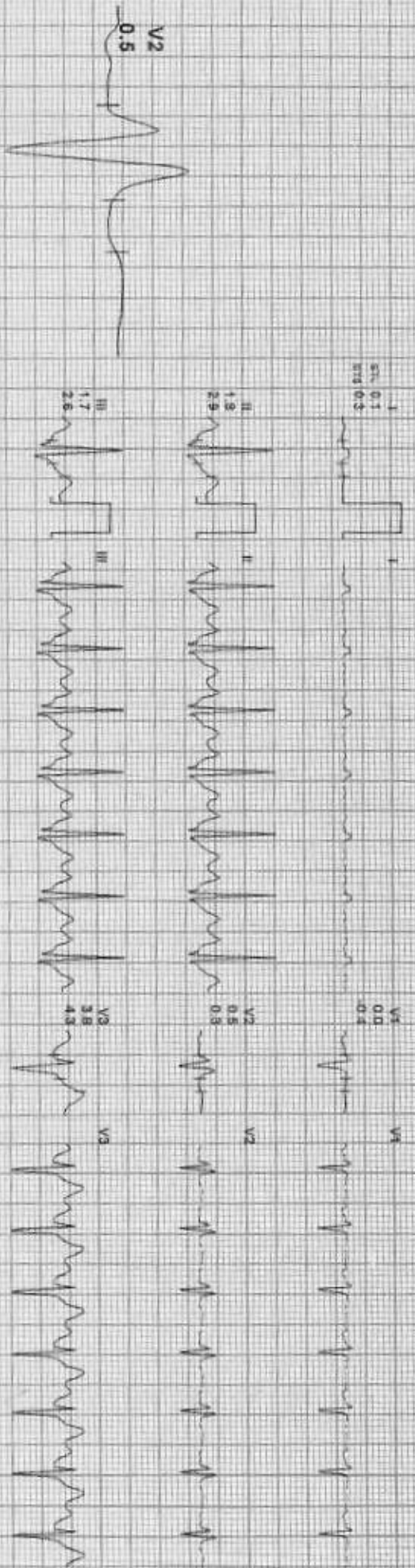

REMARKS

NO CLS REP 10/20/2016

212555 / ABHISHEK PANWAR / 29 Yrs / M / 170 Cms / 58 Kg / HR 122

Date: 05-Nov-2023 01:08:05 PM
 4X 80 mm Paper

HE NS 1.0 122 bpm 84% of HR BP 115/78 mmHg

Combined Machine B.L.C. Dr. Nandan Ch. MF C.05 PE/LE/35 Hz
 EXTIME: 09:05 0.0 mmh 0.0%
 25 mm/Sec 1.0 Cm/mV

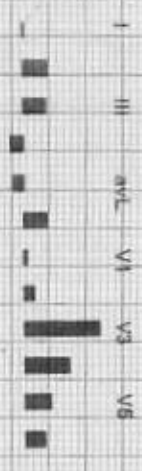
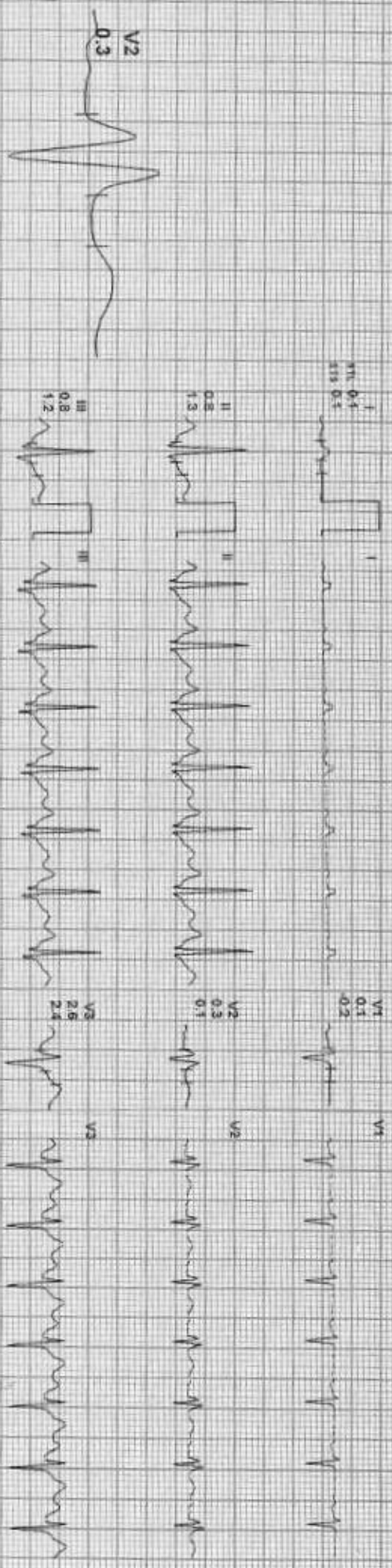

REMARKS:
 aVR aVL aVF V2 V4 V6

212555/ABHISHEK PANWAR / 29 Yrs/M/170 Cms/58 Kg /HR 116

Date: 05-10-2024 01:05:05 PM METS: 116/116 bpm 61% of THR Sp: 128/70 mmHg

Continued Meds: BLD ON Patch ON ME 0.05 Hz LF 35 Hz
Extrem: 09:05 9.0 rpm 0.0%
25 mm/sec 1.0 cm/mV

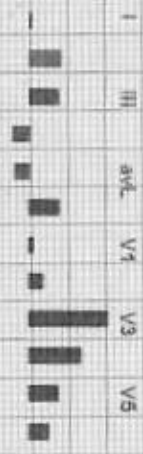
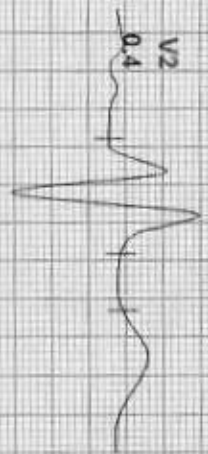

I
PR 0.16
QRS 0.08
QT 0.34

II
PR 0.16
QRS 0.08
QT 0.34

III
PR 0.16
QRS 0.08
QT 0.34

aVR
PR 0.16
QRS 0.08
QT 0.34

aVL
PR 0.16
QRS 0.08
QT 0.34

aVF
PR 0.16
QRS 0.08
QT 0.34

REMARKS

ADN 05-10-2024 11:05:05 AM

212555 / ABHISHEK PANWAR / 29 Yrs / M / 170 Cms / 58 Kg / HR 120

Date: 05-Nov-2023 07:08:06 PM METS: 10/120 bpm 83% of THR BP: 126/70 mmHg Combined Medicines: BLOCEN 1000mg On-HF 0.25 IV/EF 25 mg

4X 90 ms Post U

ExpTime: 09:05 0.0 mph 9.0%
24 mmSec 5.0 Cm/mV

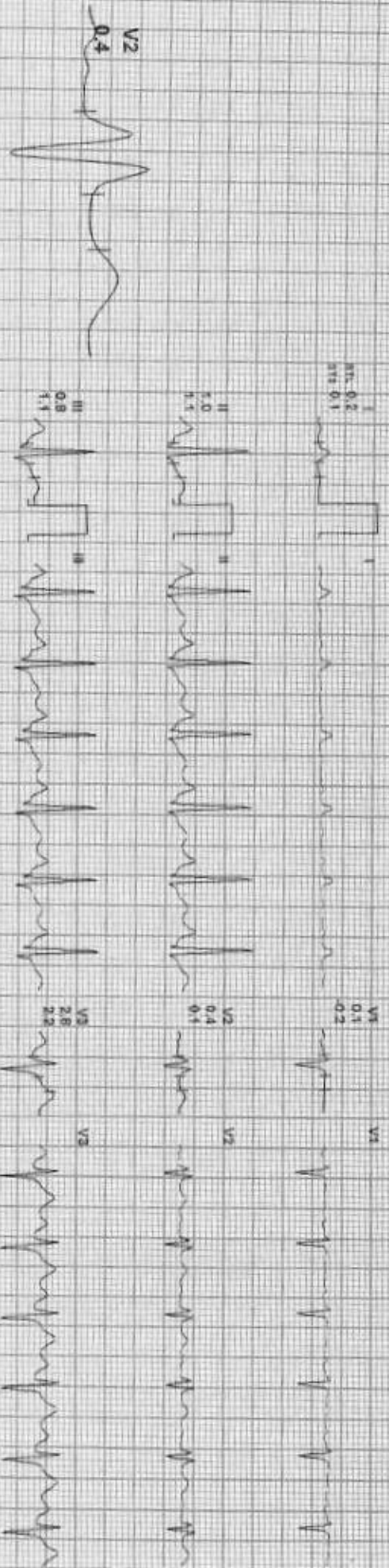

REMARKS:

Date: 26-Nov-2013 05:08:05 PM

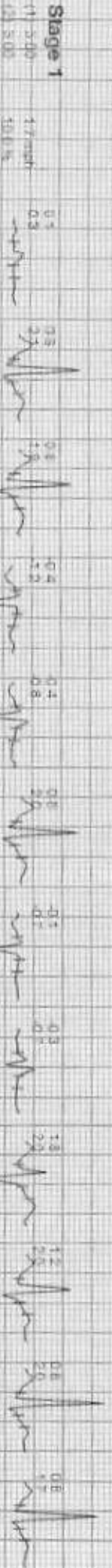
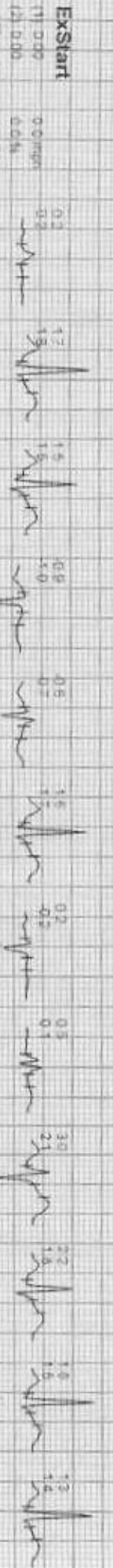

Date: 05-Nov-2023 01:06:03 PM I

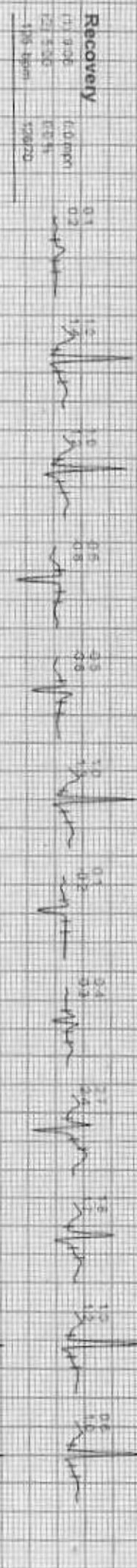



abhishek dr yash M BR69 11/5/2023 CHEST ERN P->A

RAMA KRISHNA HOSPITAL 257 A SHELLA CHAUDRY ROAD, TALWANDI, KOTA (RAJ)