



PANACEA HOSPITAL



A shelter for many hearts A Home for many lives

(An ISO 9001:2008 Certified Organisation)
Lab Attached with CMC Under EQAS Scheme

Dept. of Radiodiagnosis - 32 Slice CT Scan, 3D/4D USG, 2D ECHO, Colour Doppler, Intervention Procedures, Digital X-Ray

PATIENT'S NAME : PUNAM KUMARI **AGE/SEX: 38 Y/F**
REF. BY : Dr. ASHUTOSH MISHRA (MD) **Saturday, November 25, 2023**

Echo - Cardiography

MITRAL VALVE Doppler	AML - normal morphology MV Flow - E - 0.9 A-0.5 E/A=0.88	PML - normal morphology MVA - 1.33 cm ² Mitral Regurgitation - No
TRICUSPID VALVE Doppler	Normal TV Flow -No	Tricuspid Regurgitation - No
PULMONARY VALVE Doppler	Normal PV Flow -No	Pulmonary Regurgitation - No
AORTIC VALVE Doppler	Trileaflet-No AV Flow - no	Aortic Regurgitation - No
MEASUREMENT	Aorta - 26.3 (20-38) mm IVS ed - 9.7 (6 - 12) mm LVID ed - 45.7 (35 - 55) mm LVPW ed - 6.3 (6 - 12) mm OA - 7 (> 5) mm	LA -29.1 (24-32) mm IVS es -14.8 (6 - 12) mm LVID es - 31.4 (24 - 40) mm LVPW es - 9.7 (6 - 12) mm EPSS - 4 (< 9) mm

CONCLUSION

All cardiac chamber dimensions are WNL
No valvular abnormalities
Good LV systolic function present Modified Simpson's method (4C, 2C) (LVEF-59%)
No diastolic dysfunction present (E/A =0.88)
No RWMA
No pericardial effusion
Intact IAS / IV
No PAH
No intra cardiac mass /thrombus /vegetation

IMPRESSION **Normal Echocardiogram**

Niraj Mishra
Physician Assistant
(PIIRE)

Dr. Pallavi Mishra
MBBS, MD (MED) Lucknow
DR. Pallavi Mishra
MBBS, MD (GENERAL MEDICINE)
MCI Reg. No. 52033

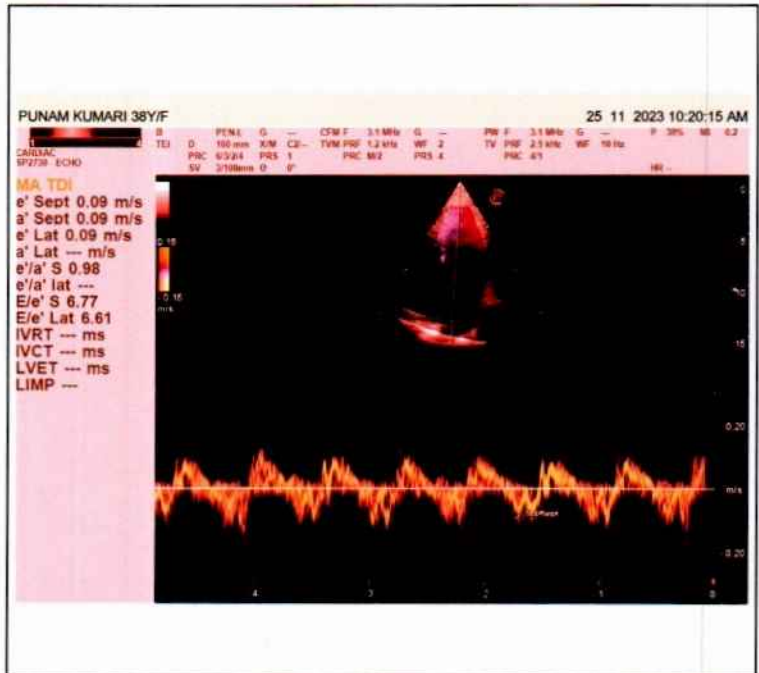
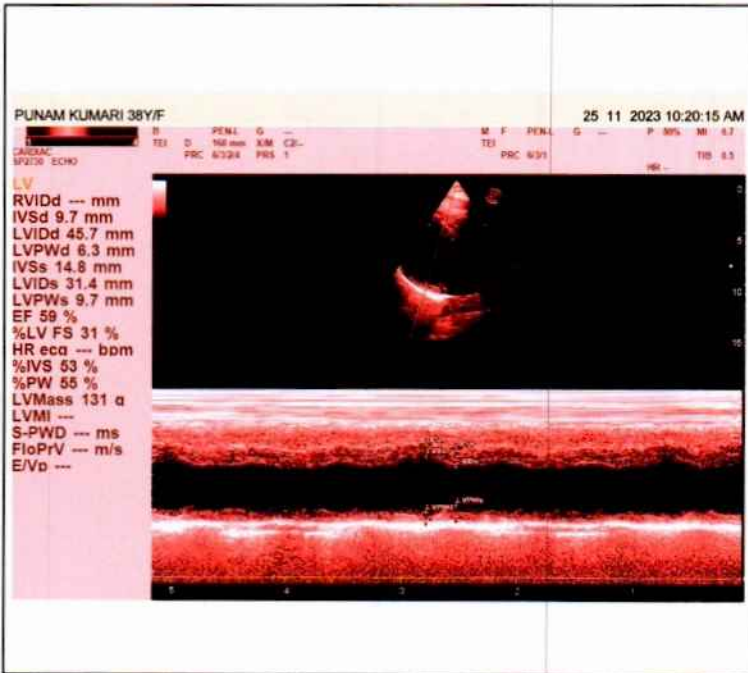
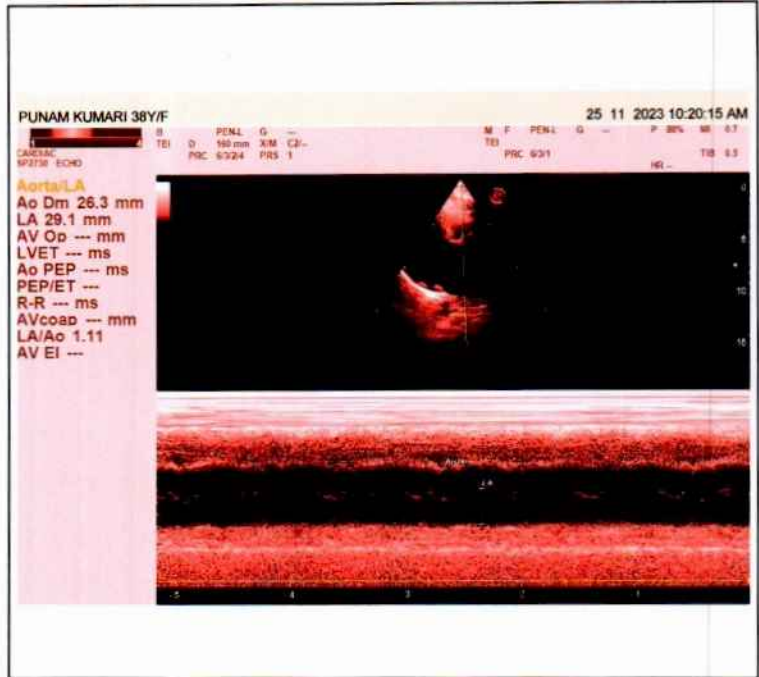
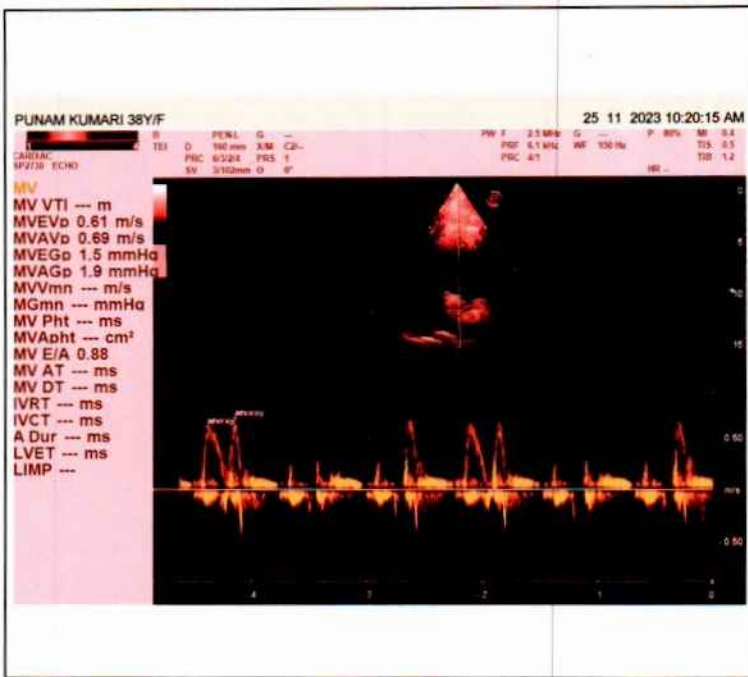

Facilities:

All clinical Biomedical & Hematology Investigations including Bone Marrow Examination VPT, Podiascan & Complete Foot Care (First Time in Purvanchal) All Hormonal Investigation by Chemiluminescent Method Visceral Fat by (AB-140) Ambulatory BP Monitoring CGMS & Insulin Pump Available PFT, 2D-ECHO (Color Doppler), Holter, TMT, Cardiac-3 available VIA, VILI, Colposcopy available Special Endocrinological Investigation Protocols.

ISO 9001:2008 Certified
Mobile: 9389994334, 9554572190, 9453837595



Panacea Pathology

Clinical Reference Lab

Persistence, Preparedness and Precision
EQAS (CMC Vellore Attached) & IQAS System
पूर्वाचल की सर्वोत्तम गुणवत्ता वाली पैथोलॉजी

UHID No :- UD-23240004231
Booking No/Date :- 28 / 25-Nov-2023 12:07 PM
Patient Name :- Mrs PUNAM KUMARI
Age/Sex :- 37 Y/F
Husband :- SHASHI KUMAR SINHA
OP No :- OP-23240013552
Address :- JANIPUR ROAD NEAR WALMI
COMPLEX PHULWARI-801505 , Patna
Mobile No :- 8737042542
Consultant :- Dr VANDANA SINGH (MBBS,MS)

Investigations	Observations	Biological Ref. Interval	Unit
----------------	--------------	--------------------------	------

HAEMATOLOGY

CBC

HAEMOGLOBIN <small>DefaultMethod / test Machine</small>	15.0	12.50 - 15.00	gm/dl
TLC <small>Methology / Carm</small>	8,100	4000.00 - 11000.00	Cells/cumm.
DLC DIFFERENTIAL LEUCOCYTE COUNT			
NEUTROPHILS	64	40.00 - 75.00	%
LYMPHOCYTES	30	20.00 - 45.00	%
EOSINOPHILS	02	1.00 - 6.00	%
MONOCYTES	04	2.00 - 10.00	%
BASOPHILS	00	<1-2	%
PLATELET COUNT	2.00	1.50 - 4.10	lacs /cumm
PCV	44.0	33.00 - 42.00	%
RBC <small>Methology / Carm</small>	5.17	3.50 - 4.50	million/cumm
MCV(MEAN CELL VOLUME)	85.1	83.00 - 101.00	fl
MCH(MEAN CELL HAEMOGLOBIN)	29.0	27.00 - 32.00	pg
MCHC	34.1	31.50 - 35.00	gm%

URINE EXAMINATION

URINE ROUTINE EXAMINATION

Consulting Pathologist
DR. UMESH KUMAR
MBBS,MD (PATHOLOGIST)
MCI Reg. No: 41413

Lab Technician

Timing : 24/7 hrs

This Report is not valid for medico legal purpose

Note: These tests have technical limitations. Clinico-pathological interpretation is necessary. In case of any disparity test may be repeated immediately.

Address : 36/44 FK Kabir Nagar, Durgakund, Varanasi – 221005

Email: dramishra@gmail.com, drpallaviojha@gmail.com Website: panaceahospital.org

Facilities:

All clinical Biomedical & Hematology Investigations including Bone Marrow Examination
 VPT, Podiascan & Complete Foot Care (First Time in Purvanchal)
 All Hormonal Investigation by Chemiluminescent Method
 Visceral Fat by (AB-140) Ambulatory BP Monitoring
 CGMS & Insulin Pump Available
 PFT, 2D-ECHO (Color Doppler), Holter, TMT, Cardiac-3 available
 VIA, VILI, Colposcopy available
 Special Endocrinological Investigation Protocols.

ISO 9001:2008 Certified
 Mobile: 9389994334, 9554572190, 9453837595



Panacea Pathology

Clinical Reference Lab

Persistence, Preparedness and Precision
 EQAS (CMC Vellore Attached) & IQAS System
 पूर्वांचल की सर्वोत्तम गुणवत्ता वाली पैथोलॉजी

UHID No :- UD-23240004231 **Booking No/Date** :- 28 / 25-Nov-2023 12:07 PM
Patient Name :- Mrs PUNAM KUMARI **Age/Sex** :- 37 Y/F
Husband :- SHASHI KUMAR SINHA **OP No** :- OP-23240013552
Address :- JANIPUR ROAD NEAR WALMI COMPLEX PHULWARI-801505, Patna **Mobile No** :- 8737042542
Consultant :- Dr VANDANA SINGH (MBBS,MS)

Investigations	Observations	Biological Ref. Interval	Unit
PHYSICAL EXAMINATION			
QUANTITY	25		ml
COLOR <i>Methology</i>	STRAW	CLEAR YELLOW	
APPEARANCE <i>DefaultMethod</i>	CLEAR	CLEAR	
CHEMICAL EXAMINATION			
SPECIFIC GRAVITY	1.010	1.01 - 1.03	
PH	6.0	4.60 - 8.00	
GLUCOSE	4(+)	60.00 - 100.00	mg/dl
PROTEIN-	TRACE		
MICROSCOPIC EXAMINATION			
PUS CELLS	NIL	2.00 - 3.00	/HPF
RBCS (RED BLOOD CELLS)	NIL	3.50 - 4.50	/HPF
EPITHELIAL CELLS	02-03		/HPF
CASTS	ABSENT	ABSENT	
CRYSTALS	ABSENT	ABSENT	

HAEMATATOLOGY**HBA1C -(BY GOLD STANDARD METHOD :HPLC)**

7.9

Normal: 4.0 - 5.4 %
 Prediabetic : 5.5 -6.3
 Diabetes mellitus := 6.4

Lab Technician

Consulting Pathologist

DR. UMESH KUMAR
 MBBS, MD (PATHOLOGIST)
 M.D. Pathology
 MCI Reg. No. 41418

Timing : 24/7 hrs

This Report is not valid for medico legal purpose

Note: These tests have technical limitations. Clinico-pathological interpretation is necessary. In case of any disparity test may be repeated immediately.

Address : 36/44 FK Kabir Nagar, Durgakund, Varanasi – 221005

Email: dramishra@gmail.com, drpallaviojha@gmail.com Website: panaceahospital.org

Facilities:

All clinical Biomedical & Hematology Investigations including Bone Marrow Examination
 VPT, Podiascan & Complete Foot Care (First Time in Purvanchal)
 All Hormonal Investigation by Chemiluminescent Method
 Visceral Fat by (AB-140) Ambulatory BP Monitoring
 CGMS & Insulin Pump Available
 PFT, 2D-ECHO (Color Doppler), Holter, TMT, Cardiac-3 available
 VIA, VILI, Colposcopy available
 Special Endocrinological Investigation Protocols.

ISO 9001:2008 Certified
 Mobile: 9389994334, 9554572190, 9453837595



Panacea Pathology

Clinical Reference Lab

Persistence, Preparedness and Precision
 EQAS (CMC Vellore Attached) & IQAS System
 पूर्वांचल की सर्वोत्तम गुणवत्ता वाली पैथोलॉजी

UHID No :- UD-23240004231 **Booking No/Date** :- 28 / 25-Nov-2023 12:07 PM
Patient Name :- Mrs PUNAM KUMARI **Age/Sex** :- 37 Y/F
Husband :- SHASHI KUMAR SINHA **OP No** :- OP-23240013552
Address :- JANIPUR ROAD NEAR WALMI COMPLEX PHULWARI-801505, Patna **Mobile No** :- 8737042542
Consultant :- Dr VANDANA SINGH (MBBS,MS)

Investigations	Observations	Biological Ref. Interval	Unit
ESR	10.0	0.00 - 20.00	mm at 1 hr
IMMUNOLOGY			
THYROID PROFILE (T3,T4,TSH)			
T3	0.96	0.60 - 1.81	ng/ml
T4	7.10	4.50 - 10.90	ug/dl
TSH	2.15	0.39 - 6.10	uIU/mL

THYROID PROFILE

Remarks:

- Total serum T3 and T4 concentration is dependent upon a multiplicity of factors: thyroid gland function and its regulation, thyroxin binding globulin (TBG) concentration, and the binding of T3 & T4 to TBG. Thus, total T3 & T4 concentration alone is not sufficient to assess the clinical status.
- A decrease in total tri - iodothyronine values is found with protein - wasting diseases, certain liver diseases & administration of testosterone, diphenylhydantoin or salicylates
- Serum TSH values may be elevated by pharmacological intervention, Domperidone, amiodazon, iodide, Phenobarbital, phenytoin have been reported to increase TSH levels

BIOCHEMISTRY

LFT (LIVER FUNCTION TESTS)

TOTAL BILIRUBIN	0.62	0.00 - 1.20	mg/dl
DIRECT BILIRUBIN	0.22	0.00 - 0.30	

Lab Technician

Consulting Pathologist

DR. UMESH KUMAR
 MBBS, MD (PATHOLOGIST)
 MCI Reg. No. 41413

Timing : 24/7 hrs

This Report is not valid for medico legal purpose

Note: These tests have technical limitations. Clinico-pathological interpretation is necessary. In case of any disparity test may be repeated immediately.

Address : 36/44 FK Kabir Nagar, Durgakund, Varanasi - 221005

Email: dramishra@gmail.com, drpallaviojha@gmail.com Website: panaceahospital.org

Facilities:

All clinical Biomedical & Hematology Investigations including Bone Marrow Examination VPT, Podiascan & Complete Foot Care (First Time in Purvanchal) All Hormonal Investigation by Chemiluminescent Method Visceral Fat by (AB-140) Ambulatory BP Monitoring CGMS & Insulin Pump Available PFT, 2D-ECHO (Color Doppler), Holter, TMT, Cardiac-3 available VIA, VILI, Colposcopy available Special Endocrinological Investigation Protocols.

ISO 9001:2008 Certified
Mobile: 9389994334, 9554572190, 9453837595



Panacea Pathology

Clinical Reference Lab

Persistence, Preparedness and Precision
EQAS (CMC Vellore Attached) & IQAS System
पूर्वांचल की सर्वोत्तम गुणवत्ता वाली पैथोलॉजी

UHID No :- UD-23240004231
Booking No/Date :- 28 / 25-Nov-2023 12:07 PM
Patient Name :- Mrs PUNAM KUMARI
Age/Sex :- 37 Y/F
Husband :- SHASHI KUMAR SINHA
OP No :- OP-23240013552
Address :- JANIPUR ROAD NEAR WALMI
COMPLEX PHULWARI-801505, Patna
Mobile No :- 8737042542
Consultant :- Dr VANDANA SINGH (MBBS,MS)

Investigations	Observations	Biological Ref. Interval	Unit
INDIRECT BILIRUBIN	0.40	0.20 - 0.70	mg/dl
SGOT	28.0	2.00 - 31.00	U/L
SGPT	25.0	10.00 - 45.00	U/L
ALKALINE PHOSPHATASE	16.0	25.00 - 140.00	U/L
TOTAL PROTIENS	7.24	6.60 - 8.70	g/dl
ALBUMIN	4.10	3.50 - 5.20	gm%
GLOBULIN	3.14	1.50 - 3.60	gms/dl
A/G RATIO	1.30	2:1	RATIO
LIPID PROFILE			
TOTAL CHOLESTROL	153.0	Desirable : - < 200 mg/dL Borderline: - 200 - 239 mg/dL High : - > 240mg/dL	mg/dl
TRIGLYCERIDES	144.0	35.00 - 160.00	mg/dl
HDL CHOLESTROL	42.0	42.00 - 88.00	mg/dl
LDL CHOLESTROL	82.2	<130	mg/dl
VLDL	28.80	<40	mg/dl
CHOLESTROL/ HDL RATIO	3.64	<3.0 LOW RISK, 3.0-5.0 AVG RISK, >5.0 HIGH RISK	ratio

Consulting Pathologist
DR. UMESH KUMAR
MBBS,MD (PATHOLOGIST)
MCh Pathology
MCI Reg. No. 41413

Lab Technician

Timing : 24/7 hrs

This Report is not valid for medico legal purpose

Note: These tests have technical limitations. Clinico-pathological interpretation is necessary. In case of any disparity test may be repeated immediately.

Address : 36/44 FK Kabir Nagar, Durgakund, Varanasi - 221005

Email: dramishra@gmail.com, drpallaviojha@gmail.com Website: panaceahospital.org

Facilities:

All clinical Biomedical & Hematology Investigations including Bone Marrow Examination
 VPT, Podiascan & Complete Foot Care (First Time in Purvanchal)
 All Hormonal Investigation by Chemiluminescent Method
 Visceral Fat by (AB-140) Ambulatory BP Monitoring
 CGMS & Insulin Pump Available
 PFT, 2D-ECHO (Color Doppler), Holter, TMT, Cardiac-3 available
 VIA, VILI, Colposcopy available
 Special Endocrinological Investigation Protocols.

ISO 9001:2008 Certified

Mobile: 9389994334, 9554572190, 9453837595



Panacea Pathology

Clinical Reference Lab

Persistence, Preparedness and Precision
 EQAS (CMC Vellore Attached) & IQAS System
 पूर्वांचल की सर्वोत्तम गुणवत्ता वाली पैथोलॉजी

UHID No :- UD-23240004231 **Booking No/Date** :- 28 / 25-Nov-2023 12:07 PM
Patient Name :- Mrs PUNAM KUMARI **Age/Sex** :- 37 Y/F
Husband :- SHASHI KUMAR SINHA **OP No** :- OP-23240013552
Address :- JANIPUR ROAD NEAR WALMI COMPLEX PHULWARI-801505, Patna **Mobile No** :- 8737042542
Consultant :- Dr VANDANA SINGH (MBBS,MS)

Investigations	Observations	Biological Ref. Interval	Unit
LDL/HDL RATIO	1.96	<3	ratio
YGGT	16.0	10.00 - 50.00	U/L
URIC ACID			
URIC ACID	3.67	2.50 - 6.80	mg/dl
BLOOD UREA NITROGEN			
BLOOD UREA NITROGEN	10.0	6.00 - 21.00	mg/dl
S.CREATININE			
S.CREATININE	0.71	0.60 - 1.40	mg/dl
BIOCHEMISTRY			
BLOOD SUGAR FASTING			
GLUCOSE	178.0	60.00 - 100.00	mg/dl
PRE-DIABETICS(IMPAIRED FASTING TOLER)	-	100.00 - 125.00	mg/dl
DIABETICS	-	upto 126	mg/dl
TARGET IN DM	-	80.00 - 130.00	mg/dl
BIOCHEMISTRY			
PPBS(POST PRANDIAL BLOOD SUGAR)			
POST PRANDIAL BLOOD GLUCOSE(2 HR AFTER MEAL)	290.0	110.00 - 150	mg/dl
IGT(2 HR 75GM GLUCOSE)	-	140.00 - 199.00	mg/dl
DIABETES	-	upto200	mg/dl
TARGET IN DM	-	80.00 - 130.00	mg/dl

Lab Technician

Timing : 24/7 hrs

Consulting Pathologist

DR. UMESH KUMAR
 MBBS, MD (PATHOLOGY)
 MCI Reg. No. 41413

This Report is not valid for medico legal purpose

Note: These tests have technical limitations. Clinico-pathological interpretation is necessary. In case of any disparity test may be repeated immediately.

Address : 36/44 FK Kabir Nagar, Durgakund, Varanasi - 221005

Email: dramishra@gmail.com, drpallaviojha@gmail.com Website: panaceahospital.org

Facilities:

All clinical Biomedical & Hematology Investigations including Bone Marrow Examination
 VPT, Podiascan & Complete Foot Care (First Time in Purvanchal)
 All Hormonal Investigation by Chemiluminescent Method
 Visceral Fat by (AB-140) Ambulatory BP Monitoring
 CGMS & Insulin Pump Available
 PFT, 2D-ECHO (Color Doppler), Holter, TMT, Cardiac-3 available
 VIA, VILI, Colposcopy available
 Special Endocrinological Investigation Protocols.

ISO 9001:2008 Certified

Mobile: 9389994334, 9554572190, 9453837595

**Panacea Pathology****Clinical Reference Lab**

Persistence, Preparedness and Precision
 EQAS (CMC Vellore Attached) & IQAS System
 पूर्वांचल की सर्वोत्तम गुणवत्ता वाली पैथोलॉजी

UHID No	:- UD-23240004231	Booking No/Date	:- 28 / 25-Nov-2023 12:07 PM
Patient Name	:- Mrs PUNAM KUMARI	Age/Sex	:- 37 Y/F
Husband	:- SHASHI KUMAR SINHA	OP No	:- OP-23240013552
Address	:- JANIPUR ROAD NEAR WALMI COMPLEX PHULWARI-801505, Patna	Mobile No	:- 8737042542
Consultant	:- Dr VANDANA SINGH (MBBS,MS)		

Investigations

Observations

Biological Ref. Interval

Unit

* END OF REPORT *

Lab Technician

Timing : 24/7 hrs

This Report is not valid for medico legal purpose

Consulting Pathologist
DR. UMESH KUMAR
 M.B.B.S, M.D (PATHOLOGIST)
 M.C. Reg. No. 4413

Note: These tests have technical limitations. Clinico-pathological interpretation is necessary. In case of any disparity test may be repeated immediately.

Address : 36/44 FK Kabir Nagar, Durgakund, Varanasi – 221005

Email: dramishra@gmail.com, drpallaviojha@gmail.com Website: panaceahospital.org

10mm/mV

10mm/mV

10mm/mV

2023-11-25 08:41

<< Conclusions >>

ID :

Name : **Anamkumari**

Sex :

Height : **158**

SYS :

DIA :

Age : **37**

Weight : **69.5kg**

Report need physician confirm

Normal Sinus Rhythm;

Longitudinal left axis deviation;

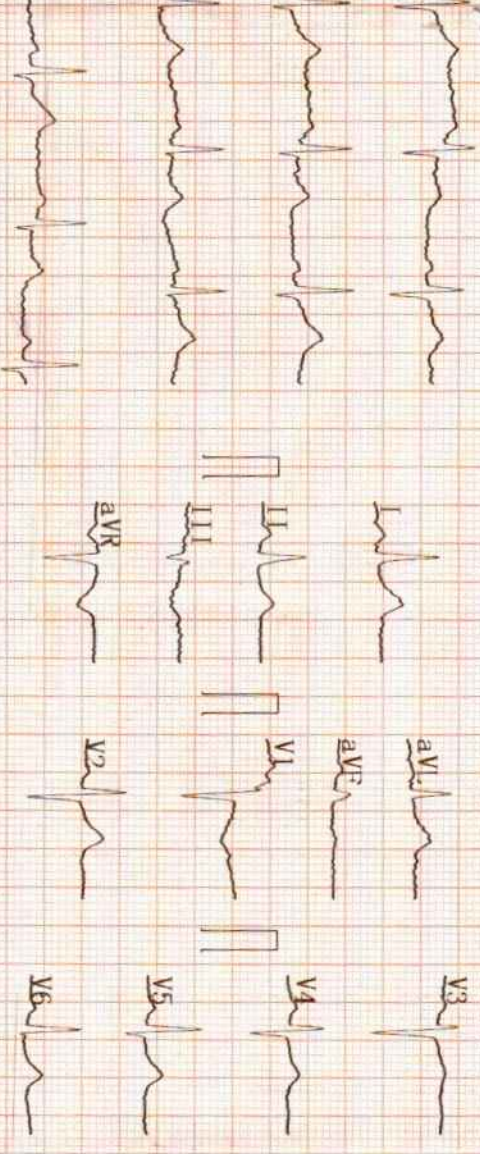

HR [bpm] : 77

PR Interval [ms] : 156

P Duration [ms] : 120

QRS Duration [ms] : 63

T Duration [ms] : 193

QT/QTc [ms] : 354/400

P/QRS/T Axis [deg] : 49.1/20.1/-5.9

R(V5)/S(V1) [mV] : 0.73/1.02

R(V5)+S(V1) [mV] : 1.74

Pallavi

DR. Pallavi Misra

MBBS, MD(GENERAL MEDICINE)

Physician MCI Reg. No.52033

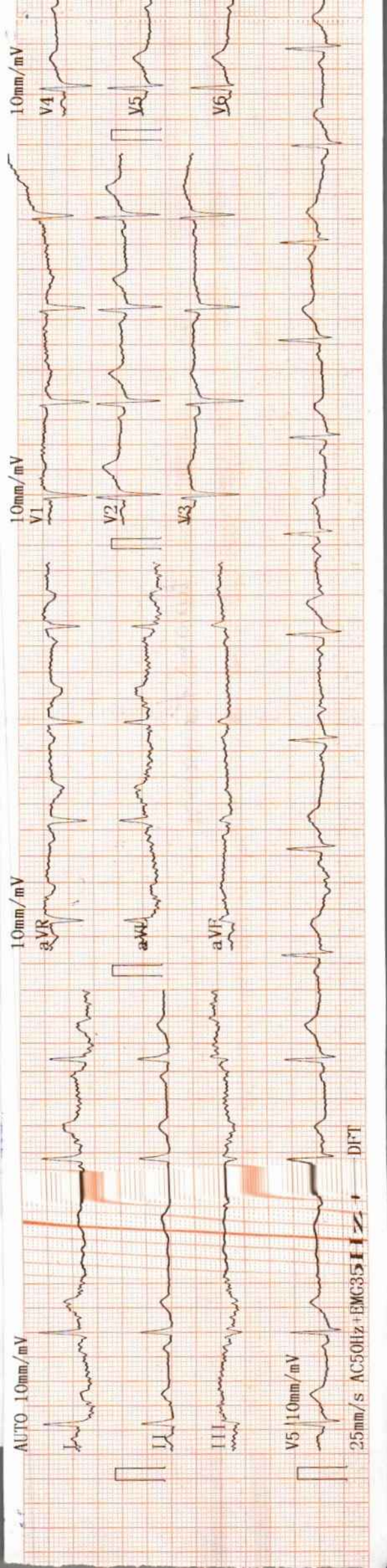

AUTO 10mm/mV

10mm/mV

10mm/mV

10mm/mV

25mm/s AC50Hz+EMG35 DFT



PANACEA HOSPITAL

B 36/44 F.K KABIR NAGAR, DURGAKUND
TOLLFREE NO-18001233070, Whatsapp No - 8795832852
www.piire.org
panaceaquery@gmail.com|panceahospital@gmail.com



OP Slip

Print Date : 25-Nov-2023 03:08PM



UHID No	:- UD-23240004231	OP No	:- OP-23240013612	OP Date	:- 25 Nov 2023 3:07PM
Patient Name	:- Mrs PUNAM KUMARI	Age/Sex	:- 37 Y/Female	Mobile No	:- 8737042542
Husband	:- SHASHI KUMAR SINHA	Department	:- CARDIOLOGY		
Pay Type	:- Cash	Consultant	:- Mrs PALLAVII MISHRA (MBBS,MD)		
Token No	:- NOR. - 6	Paid/Bal	:- 0.00 /350.00		
Patient Type	:- Normal				
Address	:- JANIPUR ROAD NEAR WALMI COMPLEX PHULWARI-801505,Patna				

BP :- 110/70 **Rx**
 height :- 158
 Weight (kg) :- 67
 BMI :- 27.6

Δ T2DM
 obesity
 COPD

Rx

SpO₂ 97
 PK 95
 NC 35
 WC 103
 PEFK 190

Revo Airomass (250) 2 Puff BD
 00—00
 Tab montimass - Rx HS
 Tab forcaer - 150 (D1 to D10/min)
 Tab Triostal (500+15+60) BD
 Tab Dapa - v (100/10) 0₀
 Tab Thyrox (100) 6:00 AM
 Tab Resumeg (40) HS

Ashu

R/A 1 month

Printed By : Mr NITIN YADAV
Created By : Mr NITIN YADAV

DR. ASHUTOSH MISHRA
 MBBS, MD (GENERAL MEDICINE)
 MCI, Reg. No. 45695



PANACEA HOSPITAL

B 36/44 F.K KABIR NAGAR, DURGAKUND
TOLLFREE NO-18001233070. Whatsapp No - 8795832852
www.piire.org
panaceaquery@gmail.com|panceahospital@gmail.com



OP Slip

Print Date : 25-Nov-2023 03:06PM



UHID No :- UD-23240004231	OP No :- OP-23240013610	OP Date :- 25 Nov 2023 3:05PM
Patient Name :- Mrs PUNAM KUMARI	Age/Sex :- 37 Y/Female	Mobile No :- 8737042542
Husband :- SHASHI KUMAR SINHA	Department :- OPHTHALMOLOGY	
Pay Type :- Cash	Consultant :- Dr Santosh Verma (MBBS,MS)	
Token No :- NOR. - 4	Paid :- 0.00	
Patient Type :- Normal		
Address :- JANIPUR ROAD NEAR WALMI COMPLEX PHULWARI-801505,Patna		

BP :- 110/70
height :- 158
Weight (kg) :- 69
BMI :- 27.6

SPO2 - 97
PR - 95
NC - 35
WC - 103
PEFR - 190

Rx

VA { 6/6
6/6' --- 6/6

Nv { N/6 :X
N/6 :X

AR { -0.50DC/10
-1.00DC X 93

Adv

- Refractor
- Dilated fundus evaluation

5. Lubstone ultra
0000
exp. 2 - Forte plus. 00
0 - 10 days.

Printed By : Mr NITIN YADAV
Created By : Mr NITIN YADAV

Adv. - Convergence exercises
- R/f Refractor.





Call Now - 1800-123-3070

PANACEA HOSPITAL



A shelter for many hearts A Home for many lives

(An ISO 9001:2008 Certified Organisation)
Lab Attached with CMC Under EQAS Scheme

Dept. of Radiodiagnosis - 32 Slice CT Scan, 3D/4D USG, 2D ECHO, Colour Doppler, Intervention Procedures, Digital X-Ray

PATIENT'S NAME : POONAM KUMARI
REF. BY : Dr. ASHUTOSH MISHRA

AGE/SEX: 37 Y/F
DATE: 25/11/2023

X-RAY CHEST PA

BOTH LUNG FIELDS AND PLEURAE:

Lung fields show hazy opacities in both parahilar basal zone with mild prominent bronchopulmonary marking finding suggestive of MILD BRONCHITIS.

Right & left hila are normal

There is no evidence of any fluid in the both the pleural cavities.

Both domes of diaphragms are normal in position.

MEDIASTINUM:

Trachea is central in position.

No evidence of pericardial effusion.

No significant lymphadenopathy is seen.

Visualized skeleton is normal.

Radiologist

Dr. Rahul Kumar Tiwan
MBBS, MD (Radio Diagonosis)
Reg. No. 57557

Disclaimer: This report is not valid for Madicolegal or Judicial Purpose. Radiological diagnosis is solely interpretation of images produced by tissue & may not be always conclusive.

Address : B36/44 B4 Kabir Nagar (Near Sanjay Shiksha Niketan), Durgakund, Varanasi
Mobile : 9554572190 / 9453837595 / Recpn, 9389994334
Email : dramishra@gmail.com, drpallaviojha@gmail.com, Website : www.piire.org

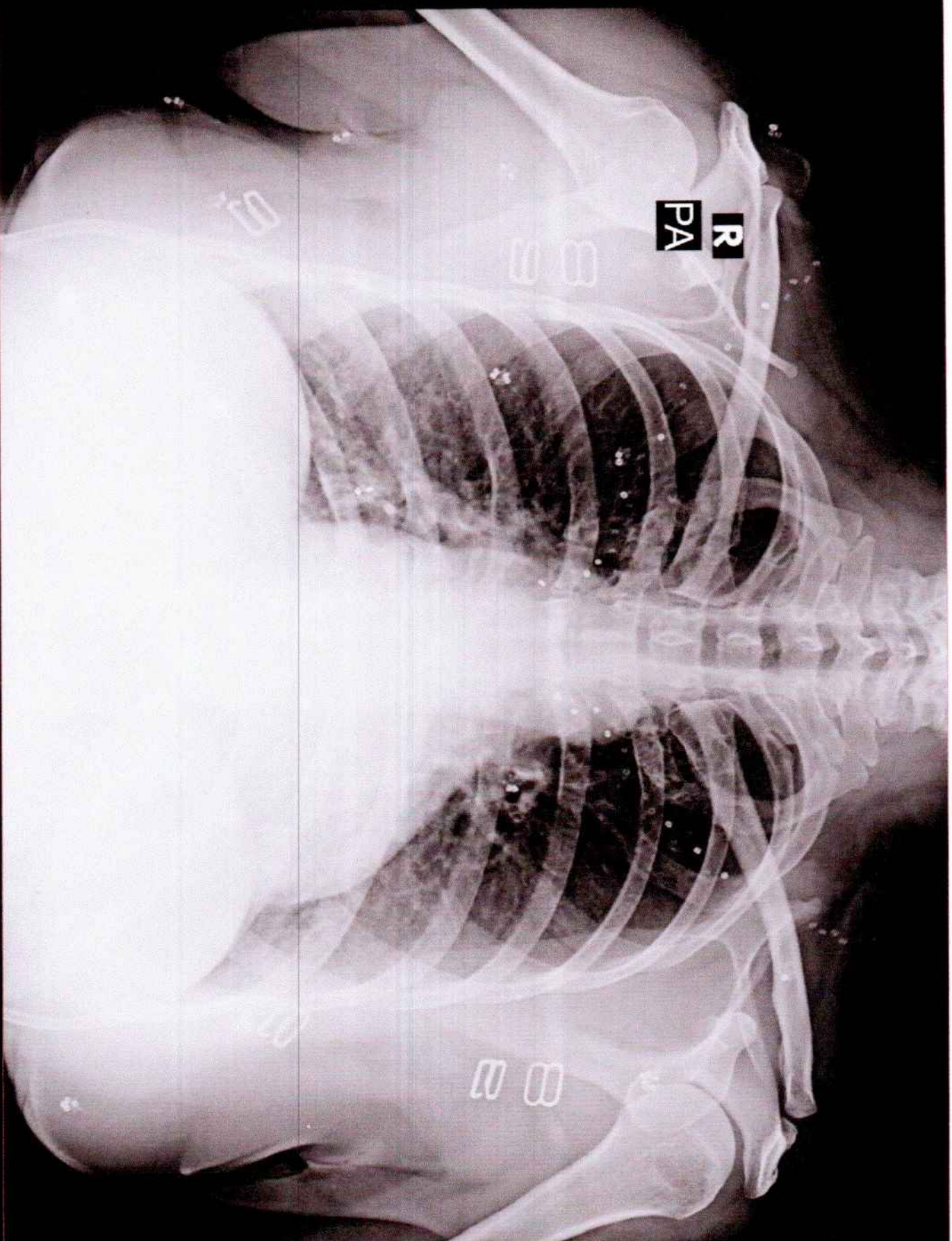

R
PA

POONAMI KUMARI 37Y/F 4231 F CHEST P.A. 25-NOV-23 10:03 AM

PANACEA HOSPITAL, KABIR NAGAR, DURGAKUND, VARANASI