

CERTIFICATE OF MEDICAL FITNESS

This is to certify that I have conducted the clinical examination

of Mrs J. Sujatha on 24/7/23

After reviewing the medical history and on clinical examination it has been found that he/she is

	Tick
<ul style="list-style-type: none"> • Medically Fit 	<input checked="" type="checkbox"/>
<ul style="list-style-type: none"> • Fit with restrictions/recommendations <p>Though following restrictions have been revealed, in my opinion, these are not impediments to the job.</p> <p>1.....</p> <p>2.....</p> <p>3.....</p> <p>However the employee should follow the advice/medication that has been communicated to him/her.</p> <p>Review after _____</p>	<input type="checkbox"/>
<ul style="list-style-type: none"> • Currently Unfit. <p>Review after _____ recommended</p>	<input type="checkbox"/>
<ul style="list-style-type: none"> • Unfit 	<input type="checkbox"/>

DR. KOPPULA TRIVENI

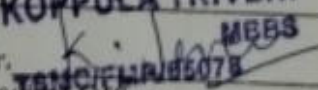
Dr. 
Medical Officer

The Apollo Clinic, (Location)

This certificate is not meant for medico-legal purposes

POWER PRESCRIPTION

NAME: *S. Sujatha*

GENDER: *M/F*

DATE: *22/4/23*

AGE: *30*

UHID: *80579*

RIGHT EYE

	SPH	CYL	AXIS	VISION
DISTANCE		<i>—</i>		<i>6/6</i>
NEAR		<i>—</i>		<i>N6</i>

LEFT EYE

	SPH	CYL	AXIS	VISION
DISTANCE		<i>←</i>		<i>6/6</i>
NEAR		<i>—</i>		<i>N6</i>

COLOUR VISION : *BE: normal*

DIAGNOSIS : *Nil*

OTHER FINDINGS : *Nil*

INSTRUCTIONS : *Nil*





The Apollo Clinic

PHYSICAL EXAMINATION FORM

Apollo Clinic
Experience the Difference

Date 22/7/23

Age 30yff

Name Mrs. S. Sujatha UHID: 80579

Height

148

Cms

BMI

24.2

Weight

53

Kgs

BP

100/70

Apollo Clinic, H NO.6-48/3, PEERZADIGUDA, BESIDE RAMRAJ
COTTONS, BODUPPAL, R RDISTRICT, HYD PH. NO.04049503373/74

Mrs. Sujatha
000000000000000000000000000000

20 Years Female

22.07.2023 9.04.16
APOLLO CLINIC
BODDUPAL
HYDERABAD

74 bpm
- / - mmHg

QRS : 68 ms
QT / QTc Baz : 380 / 421 ms
PR : 112 ms
P : 72 ms
RR / PP : 804 / 810 ms
P / QRS / T : 17 / 11 / 47 degrees
**Normal sinus rhythm
Normal ECG**

Normal

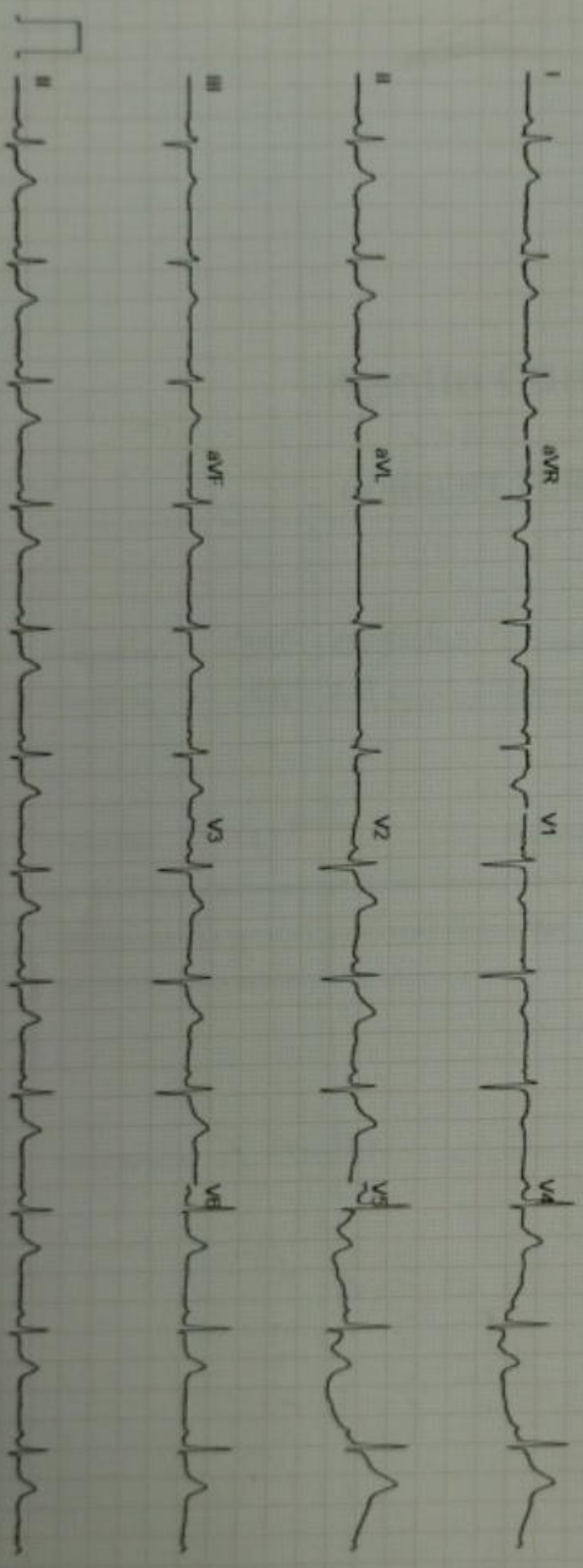

CGE MAC3000 1 1 12SL V241 25 mm/s 10 mm/mV ADS 0.56-40 Hz 4x2 5x3 25 R1 V1

Apollo Clinic

CONSENT FORM

Patient Name: Mrs. Sujatha Age: 30y/r
UHID Number: 80579 Company Name: M. Arcofemi Mediware

I Mr./Mrs/Ms Sujatha Employee of Arcofemi Mediware

(Company) Want to inform you that I am not interested in getting Speech, Pap Smear

Tests done which is a part of my routine health check package.

and I claim the above statement in my full consciousness.

Patient Signature: Sujatha Date: 23/7/23

Patient Name : Mrs.JATOTH SUJATHA	Collected : 22/Jul/2023 08:49AM
Age/Gender : 30 Y 4 M 17 D/F	Received : 22/Jul/2023 12:38PM
UHID/MR No : CUPP.0000080579	Reported : 22/Jul/2023 02:44PM
Visit ID : CUPPOPV119533	Status : Final Report
Ref Doctor : Dr.SELF	Sponsor Name : ARCOFEMI HEALTHCARE LIMITED
Emp/Auth/TPA ID : 826502620934	

DEPARTMENT OF HAEMATOLOGY

ARCOFEMI - MEDIWHEEL - FULL BODY GOLD PLUS-1 FEMALE - 2D ECHO - PAN INDIA - FY2324

Test Name	Result	Unit	Bio. Ref. Range	Method
-----------	--------	------	-----------------	--------

HEMOGRAM , WHOLE BLOOD EDTA

HAEMOGLOBIN	10.9	g/dL	12-15	Spectrophotometer
PCV	32.90	%	36-46	Electronic pulse & Calculation
RBC COUNT	4.84	Million/cu.mm	3.8-4.8	Electrical Impedence
MCV	67.8	fL	83-101	Calculated
MCH	22.5	pg	27-32	Calculated
MCHC	33.1	g/dL	31.5-34.5	Calculated
R.D.W	16.9	%	11.6-14	Calculated
TOTAL LEUCOCYTE COUNT (TLC)	6,680	cells/cu.mm	4000-10000	Electrical Impedence

DIFFERENTIAL LEUCOCYTIC COUNT (DLC)

NEUTROPHILS	51.5	%	40-80	Electrical Impedence
LYMPHOCYTES	39.8	%	20-40	Electrical Impedence
EOSINOPHILS	1.6	%	1-6	Electrical Impedence
MONOCYTES	6.8	%	2-10	Electrical Impedence
BASOPHILS	0.3	%	<1-2	Electrical Impedence

ABSOLUTE LEUCOCYTE COUNT

NEUTROPHILS	3440.2	Cells/cu.mm	2000-7000	Electrical Impedence
LYMPHOCYTES	2658.64	Cells/cu.mm	1000-3000	Electrical Impedence
EOSINOPHILS	106.88	Cells/cu.mm	20-500	Electrical Impedence
MONOCYTES	454.24	Cells/cu.mm	200-1000	Electrical Impedence
BASOPHILS	20.04	Cells/cu.mm	0-100	Electrical Impedence

PLATELET COUNT

PLATELET COUNT	318000	cells/cu.mm	150000-410000	Electrical impedence
----------------	--------	-------------	---------------	----------------------

ERYTHROCYTE SEDIMENTATION RATE (ESR)

ERYTHROCYTE SEDIMENTATION RATE (ESR)	12	mm at the end of 1 hour	0-20	Modified Westergren
--------------------------------------	----	-------------------------	------	---------------------

PERIPHERAL SMEAR

RBC- MICROCYTIC HYPOCHROMIC.MILD DEGREE OF ANISOPOIKILOCYTOSIS WITH TEAR DROP CELLS,ELLIPTOCYTES AND OVALOCYTES SEEN.

WBC WITHIN NORMAL LIMITS

PLATELETS ARE ADEQUATE ON SMEAR

NO HEMOPARASITES SEEN

IMPRESSION: MICROCYTIC HYPOCHROMIC ANEMIA

KINDLY CORRELATE WITH IRON STUDIES.



MC-2438



Patient Name : Mrs.JATOTH SUJATHA	Collected : 22/Jul/2023 08:49AM
Age/Gender : 30 Y 4 M 17 D/F	Received : 22/Jul/2023 12:38PM
UHID/MR No : CUPP.0000080579	Reported : 22/Jul/2023 02:44PM
Visit ID : CUPPOPV119533	Status : Final Report
Ref Doctor : Dr.SELF	Sponsor Name : ARCOFEMI HEALTHCARE LIMITED
Emp/Auth/TPA ID : 826502620934	

DEPARTMENT OF HAEMATOLOGY

ARCOFEMI - MEDIWHEEL - FULL BODY GOLD PLUS-1 FEMALE - 2D ECHO - PAN INDIA - FY2324

Test Name	Result	Unit	Bio. Ref. Range	Method
-----------	--------	------	-----------------	--------

--	--	--	--	--



Patient Name : Mrs.JATOTH SUJATHA	Collected : 22/Jul/2023 08:49AM
Age/Gender : 30 Y 4 M 17 D/F	Received : 22/Jul/2023 12:38PM
UHID/MR No : CUPP.0000080579	Reported : 22/Jul/2023 04:25PM
Visit ID : CUPPOPV119533	Status : Final Report
Ref Doctor : Dr.SELF	Sponsor Name : ARCOFEMI HEALTHCARE LIMITED
Emp/Auth/TPA ID : 826502620934	

DEPARTMENT OF HAEMATOLOGY

ARCOFEMI - MEDIWHEEL - FULL BODY GOLD PLUS-1 FEMALE - 2D ECHO - PAN INDIA - FY2324

Test Name	Result	Unit	Bio. Ref. Range	Method
-----------	--------	------	-----------------	--------

BLOOD GROUP ABO AND RH FACTOR , WHOLE BLOOD EDTA				
BLOOD GROUP TYPE	O			Microplate technology
Rh TYPE	Positive			Microplate technology



SIN No:BED230170929

This test has been performed at Apollo Health & Lifestyle Ltd, Global Reference Laboratory,Hyderabad

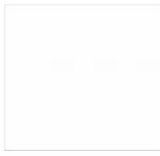

Patient Name : Mrs.JATOTH SUJATHA	Collected : 22/Jul/2023 12:09PM
Age/Gender : 30 Y 4 M 17 D/F	Received : 22/Jul/2023 05:09PM
UHID/MR No : CUPP.0000080579	Reported : 22/Jul/2023 05:41PM
Visit ID : CUPPOPV119533	Status : Final Report
Ref Doctor : Dr.SELF	Sponsor Name : ARCOFEMI HEALTHCARE LIMITED
Emp/Auth/TPA ID : 826502620934	

DEPARTMENT OF BIOCHEMISTRY

ARCOFEMI - MEDIWHEEL - FULL BODY GOLD PLUS-1 FEMALE - 2D ECHO - PAN INDIA - FY2324

Test Name	Result	Unit	Bio. Ref. Range	Method
-----------	--------	------	-----------------	--------

GLUCOSE, FASTING , SODIUM FLUORIDE PLASMA	89	mg/dL	70-100	GOD - POD
---	----	-------	--------	-----------

Comment:

As per American Diabetes Guidelines

Fasting Glucose Values in mg/d L	Interpretation
<100 mg/dL	Normal
100-125 mg/dL	Prediabetes
≥126 mg/dL	Diabetes

GLUCOSE, POST PRANDIAL (PP), 2 HOURS , SODIUM FLUORIDE PLASMA (2 HR)	106	mg/dL	70-140	HEXOKINASE
--	-----	-------	--------	------------

Comment:

It is recommended that FBS and PPBS should be interpreted with respect to their Biological reference ranges and not with each other.

Conditions which may lead to lower postprandial glucose levels as compared to fasting glucose levels may be due to reactive hypoglycemia, dietary meal content, duration or timing of sampling after food digestion and absorption, medications such as insulin preparations, sulfonylureas, amylin analogues, or conditions such as overproduction of insulin.

Ref: Marks medical biochemistry and clinical approach



Patient Name : Mrs.JATOTH SUJATHA	Collected : 22/Jul/2023 08:49AM
Age/Gender : 30 Y 4 M 17 D/F	Received : 22/Jul/2023 12:42PM
UHID/MR No : CUPP.0000080579	Reported : 22/Jul/2023 03:25PM
Visit ID : CUPPOPV119533	Status : Final Report
Ref Doctor : Dr.SELF	Sponsor Name : ARCOFEMI HEALTHCARE LIMITED
Emp/Auth/TPA ID : 826502620934	

DEPARTMENT OF BIOCHEMISTRY

ARCOFEMI - MEDIWHEEL - FULL BODY GOLD PLUS-1 FEMALE - 2D ECHO - PAN INDIA - FY2324

Test Name	Result	Unit	Bio. Ref. Range	Method
-----------	--------	------	-----------------	--------

LIPID PROFILE , SERUM

TOTAL CHOLESTEROL	175	mg/dL	<200	CHO-POD
TRIGLYCERIDES	84	mg/dL	<150	GPO-POD
HDL CHOLESTEROL	55	mg/dL	40-60	Enzymatic Immunoinhibition
NON-HDL CHOLESTEROL	120	mg/dL	<130	Calculated
LDL CHOLESTEROL	103.2	mg/dL	<100	Calculated
VLDL CHOLESTEROL	16.8	mg/dL	<30	Calculated
CHOL / HDL RATIO	3.18		0-4.97	Calculated

Comment:

Reference Interval as per National Cholesterol Education Program (NCEP) Adult Treatment Panel III Report.

	Desirable	Borderline High	High	Very High
TOTAL CHOLESTEROL	< 200	200 - 239	≥ 240	
TRIGLYCERIDES	<150	150 - 199	200 - 499	≥ 500
LDL	Optimal < 100 Near Optimal 100-129	130 - 159	160 - 189	≥ 190
HDL	≥ 60			
NON-HDL CHOLESTEROL	Optimal <130; Above Optimal 130-159	160-189	190-219	>220

Measurements in the same patient can show physiological and analytical variations.

NCEP ATP III identifies non-HDL cholesterol as a secondary target of therapy in persons with high triglycerides.



SIN No:SE04430132

This test has been performed at Apollo Health & Lifestyle Ltd, Global Reference Laboratory,Hyderabad



MC-2438



Patient Name : Mrs.JATOTH SUJATHA	Collected : 22/Jul/2023 08:49AM
Age/Gender : 30 Y 4 M 17 D/F	Received : 22/Jul/2023 12:42PM
UHID/MR No : CUPP.0000080579	Reported : 22/Jul/2023 03:25PM
Visit ID : CUPPOPV119533	Status : Final Report
Ref Doctor : Dr.SELF	Sponsor Name : ARCOFEMI HEALTHCARE LIMITED
Emp/Auth/TPA ID : 826502620934	

DEPARTMENT OF BIOCHEMISTRY**ARCOFEMI - MEDIWHEEL - FULL BODY GOLD PLUS-1 FEMALE - 2D ECHO - PAN INDIA - FY2324**

Test Name	Result	Unit	Bio. Ref. Range	Method
-----------	--------	------	-----------------	--------

LIVER FUNCTION TEST (LFT) , SERUM

BILIRUBIN, TOTAL	0.57	mg/dL	0.3-1.2	DPD
BILIRUBIN CONJUGATED (DIRECT)	0.11	mg/dL	<0.2	DPD
BILIRUBIN (INDIRECT)	0.46	mg/dL	0.0-1.1	Dual Wavelength
ALANINE AMINOTRANSFERASE (ALT/SGPT)	17	U/L	<35	IFCC
ASPARTATE AMINOTRANSFERASE (AST/SGOT)	18.0	U/L	<35	IFCC
ALKALINE PHOSPHATASE	53.00	U/L	30-120	IFCC
PROTEIN, TOTAL	6.90	g/dL	6.6-8.3	Biuret
ALBUMIN	4.28	g/dL	3.5-5.2	BROMO CRESOL GREEN
GLOBULIN	2.62	g/dL	2.0-3.5	Calculated
A/G RATIO	1.63		0.9-2.0	Calculated



Patient Name : Mrs.JATOTH SUJATHA	Collected : 22/Jul/2023 08:49AM
Age/Gender : 30 Y 4 M 17 D/F	Received : 22/Jul/2023 12:42PM
UHID/MR No : CUPP.0000080579	Reported : 22/Jul/2023 03:25PM
Visit ID : CUPPOPV119533	Status : Final Report
Ref Doctor : Dr.SELF	Sponsor Name : ARCOFEMI HEALTHCARE LIMITED
Emp/Auth/TPA ID : 826502620934	

DEPARTMENT OF BIOCHEMISTRY

ARCOFEMI - MEDIWHEEL - FULL BODY GOLD PLUS-1 FEMALE - 2D ECHO - PAN INDIA - FY2324

Test Name	Result	Unit	Bio. Ref. Range	Method
-----------	--------	------	-----------------	--------

RENAL PROFILE/KIDNEY FUNCTION TEST (RFT/KFT) , SERUM				
CREATININE	0.57	mg/dL	0.66 - 1.09	Modified Jaffe, Kinetic
UREA	17.30	mg/dL	17-43	GLDH, Kinetic Assay
BLOOD UREA NITROGEN	8.1	mg/dL	8.0 - 23.0	Calculated
URIC ACID	4.54	mg/dL	2.6-6.0	Uricase PAP
CALCIUM	9.61	mg/dL	8.8-10.6	Arsenazo III
PHOSPHORUS, INORGANIC	3.05	mg/dL	2.5-4.5	Phosphomolybdate Complex
SODIUM	137	mmol/L	136-146	ISE (Indirect)
POTASSIUM	4.0	mmol/L	3.5-5.1	ISE (Indirect)
CHLORIDE	104	mmol/L	101-109	ISE (Indirect)



SIN No:SE04430132

This test has been performed at Apollo Health & Lifestyle Ltd, Global Reference Laboratory,Hyderabad

Patient Name : Mrs.JATOTH SUJATHA	Collected : 22/Jul/2023 08:49AM
Age/Gender : 30 Y 4 M 17 D/F	Received : 22/Jul/2023 12:42PM
UHID/MR No : CUPP.0000080579	Reported : 22/Jul/2023 03:25PM
Visit ID : CUPPOPV119533	Status : Final Report
Ref Doctor : Dr.SELF	Sponsor Name : ARCOFEMI HEALTHCARE LIMITED
Emp/Auth/TPA ID : 826502620934	

DEPARTMENT OF BIOCHEMISTRY

ARCOFEMI - MEDIWHEEL - FULL BODY GOLD PLUS-1 FEMALE - 2D ECHO - PAN INDIA - FY2324

Test Name	Result	Unit	Bio. Ref. Range	Method
ALKALINE PHOSPHATASE , SERUM	53.00	U/L	30-120	IFCC
GAMMA GLUTAMYL TRANSPEPTIDASE (GGT) , SERUM	19.00	U/L	<38	IFCC



SIN No:SE04430132

This test has been performed at Apollo Health & Lifestyle Ltd, Global Reference Laboratory,Hyderabad

Patient Name : Mrs.JATOTH SUJATHA	Collected : 22/Jul/2023 08:49AM
Age/Gender : 30 Y 4 M 17 D/F	Received : 22/Jul/2023 12:43PM
UHID/MR No : CUPP.0000080579	Reported : 22/Jul/2023 08:54PM
Visit ID : CUPPOPV119533	Status : Final Report
Ref Doctor : Dr.SELF	Sponsor Name : ARCOFEMI HEALTHCARE LIMITED
Emp/Auth/TPA ID : 826502620934	

DEPARTMENT OF IMMUNOLOGY

ARCOFEMI - MEDIWHEEL - FULL BODY GOLD PLUS-1 FEMALE - 2D ECHO - PAN INDIA - FY2324

Test Name	Result	Unit	Bio. Ref. Range	Method
-----------	--------	------	-----------------	--------

THYROID PROFILE TOTAL (T3, T4, TSH) , SERUM

TRI-iodothyronine (T3, TOTAL)	1.32	ng/mL	0.87-1.78	CLIA
Thyroxine (T4, TOTAL)	8.19	µg/dL	6.09-12.23	CLIA
Thyroid Stimulating Hormone (TSH)	0.830	µIU/mL	0.38-5.33	CLIA

Comment:

Serum TSH concentrations exhibit a diurnal variation with the peak occurring during the night and the nadir occurring between 10 a.m. and 4 p.m. In primary hypothyroidism, thyroid-stimulating hormone (TSH) levels will be elevated. In primary hyperthyroidism, TSH levels will be low. Elevated or low TSH in the context of normal free thyroxine is often referred to as subclinical hypo- or hyperthyroid-ism, respectively. Physiological rise in Total T3 / T4 levels is seen in pregnancy and in patients on steroid therapy.

Recommended test for T3 and T4 is unbound fraction or free levels as it is metabolically active.

Note:

For pregnant females	Bio Ref Range for TSH in uIU/ml (As per American Thyroid Association)
First trimester	0.1 - 2.5
Second trimester	0.2 - 3.0
Third trimester	0.3 - 3.0



SIN No: SPL23104502

This test has been performed at Apollo Health & Lifestyle Ltd, Global Reference Laboratory, Hyderabad

Patient Name : Mrs.JATOTH SUJATHA	Collected : 22/Jul/2023 08:49AM
Age/Gender : 30 Y 4 M 17 D/F	Received : 22/Jul/2023 12:43PM
UHID/MR No : CUPP.000080579	Reported : 22/Jul/2023 04:58PM
Visit ID : CUPPOPV119533	Status : Final Report
Ref Doctor : Dr.SELF	Sponsor Name : ARCOFEMI HEALTHCARE LIMITED
Emp/Auth/TPA ID : 826502620934	

DEPARTMENT OF IMMUNOLOGY

ARCOFEMI - MEDIWHEEL - FULL BODY GOLD PLUS-1 FEMALE - 2D ECHO - PAN INDIA - FY2324

Test Name	Result	Unit	Bio. Ref. Range	Method
-----------	--------	------	-----------------	--------

VITAMIN D (25 - OH VITAMIN D) , SERUM	18.1	ng/mL	30 -100	CLIA
---------------------------------------	------	-------	---------	------

Comment:

BIOLOGICAL REFERENCE RANGES

VITAMIN D STATUS	VITAMIN D 25 HYDROXY (ng/mL)
DEFICIENCY	<10
INSUFFICIENCY	10 – 30
SUFFICIENCY	30 – 100
TOXICITY	>100

The assay measures both D2 (Ergocalciferol) and D3 (Cholecalciferol) metabolites of vitamin D. Vitamin D status is best determined by measurement of 25 hydroxy vitamin D, as it is the major circulating form and has longer half life (2-3 weeks) than 1,25 Dihydroxy vitamin D (5-8 hrs)

The reference ranges discussed in the preceding are related to total 25-OHD; as long as the combined total is 30 ng/mL or more, the patient has sufficient vitamin D.

Levels needed to prevent rickets and osteomalacia (15 ng/mL) are lower than those that dramatically suppress parathyroid hormone levels (20–30 ng/mL). In turn, those levels are lower than levels needed to optimize intestinal calcium absorption (34 ng/mL). Neuromuscular peak performance is associated with levels approximately 38 ng/mL.



SIN No:SPL23104502

This test has been performed at Apollo Health & Lifestyle Ltd, Global Reference Laboratory,Hyderabad

Patient Name : Mrs.JATOTH SUJATHA	Collected : 22/Jul/2023 08:49AM
Age/Gender : 30 Y 4 M 17 D/F	Received : 22/Jul/2023 12:43PM
UHID/MR No : CUPP.0000080579	Reported : 22/Jul/2023 04:50PM
Visit ID : CUPPOPV119533	Status : Final Report
Ref Doctor : Dr.SELF	Sponsor Name : ARCOFEMI HEALTHCARE LIMITED
Emp/Auth/TPA ID : 826502620934	

DEPARTMENT OF IMMUNOLOGY

ARCOFEMI - MEDIWHEEL - FULL BODY GOLD PLUS-1 FEMALE - 2D ECHO - PAN INDIA - FY2324

Test Name	Result	Unit	Bio. Ref. Range	Method
VITAMIN B12 , SERUM	229	pg/mL	107.2-653.3	CLIA

Comment:

Vitamin B12 deficiency frequently causes macrocytic anemia, glossitis, peripheral neuropathy, weakness, hyperreflexia, ataxia, loss of proprioception, poor coordination, and affective behavioral changes. A significant increase in RBC MCV may be an important indicator of vitamin B12 deficiency.

Patients taking vitamin B12 supplementation may have misleading results. A normal serum concentration of B12 does not rule out tissue deficiency of vitamin B12 . The most sensitive test for B12 deficiency at the cellular level is the assay for MMA. If clinical symptoms suggest deficiency, measurement of MMA and homocysteine should be considered, even if serum B12 concentrations are normal.



SIN No:SPL23104502

This test has been performed at Apollo Health & Lifestyle Ltd, Global Reference Laboratory,Hyderabad

Patient Name : Mrs.JATOTH SUJATHA	Collected : 22/Jul/2023 08:49AM
Age/Gender : 30 Y 4 M 17 D/F	Received : 22/Jul/2023 04:48PM
UHID/MR No : CUPP.0000080579	Reported : 22/Jul/2023 06:12PM
Visit ID : CUPPOPV119533	Status : Final Report
Ref Doctor : Dr.SELF	Sponsor Name : ARCOFEMI HEALTHCARE LIMITED
Emp/Auth/TPA ID : 826502620934	

DEPARTMENT OF CLINICAL PATHOLOGY

ARCOFEMI - MEDIWHEEL - FULL BODY GOLD PLUS-1 FEMALE - 2D ECHO - PAN INDIA - FY2324

Test Name	Result	Unit	Bio. Ref. Range	Method
-----------	--------	------	-----------------	--------

COMPLETE URINE EXAMINATION (CUE) , URINE

PHYSICAL EXAMINATION

COLOUR	PALE YELLOW		PALE YELLOW	Visual
TRANSPARENCY	CLEAR		CLEAR	Visual
pH	6.5		5-7.5	Bromothymol Blue
SP. GRAVITY	1.005		1.002-1.030	Bromothymol Blue

BIOCHEMICAL EXAMINATION

URINE PROTEIN	NEGATIVE		NEGATIVE	PROTEIN ERROR OF INDICATOR
GLUCOSE	NEGATIVE		NEGATIVE	GOD - POD
URINE BILIRUBIN	NEGATIVE		NEGATIVE	AZO COUPLING
URINE KETONES (RANDOM)	NEGATIVE		NEGATIVE	SODIUM NITRO PRUSSIDE
UROBILINOGEN	NORMAL		NORMAL	EHRlich
BLOOD	NEGATIVE		NEGATIVE	Peroxidase
NITRITE	NEGATIVE		NEGATIVE	Diazotization
LEUCOCYTE ESTERASE	NEGATIVE		NEGATIVE	PYRROLE HYDROLYSIS

CENTRIFUGED SEDIMENT WET MOUNT AND MICROSCOPY

PUS CELLS	2-3	/hpf	0-5	Microscopy
EPITHELIAL CELLS	3-5	/hpf	<10	MICROSCOPY
RBC	NIL	/hpf	0-2	MICROSCOPY
CASTS	NIL		0-2 Hyaline Cast	MICROSCOPY
CRYSTALS	ABSENT		ABSENT	MICROSCOPY



SIN No:UR2152239

This test has been performed at Apollo Health & Lifestyle Ltd, Global Reference Laboratory,Hyderabad

Patient Name : Mrs.JATOTH SUJATHA	Collected : 22/Jul/2023 08:49AM
Age/Gender : 30 Y 4 M 17 D/F	Received : 22/Jul/2023 04:49PM
UHID/MR No : CUPP.0000080579	Reported : 22/Jul/2023 06:50PM
Visit ID : CUPPOPV119533	Status : Final Report
Ref Doctor : Dr.SELF	Sponsor Name : ARCOFEMI HEALTHCARE LIMITED
Emp/Auth/TPA ID : 826502620934	

DEPARTMENT OF CLINICAL PATHOLOGY

ARCOFEMI - MEDIWHEEL - FULL BODY GOLD PLUS-1 FEMALE - 2D ECHO - PAN INDIA - FY2324

Test Name	Result	Unit	Bio. Ref. Range	Method
URINE GLUCOSE(POST PRANDIAL) , URINE	NEGATIVE		NEGATIVE	Dipstick
URINE GLUCOSE(FASTING) , URINE	NEGATIVE		NEGATIVE	Dipstick

*** End Of Report ***

Result/s to Follow:
PERIPHERAL SMEAR



DR. SHALINI SINGH
M.B.B.S, MD
Consultant Pathologist



Dr. R.SHALINI
M.B.B.S, M.D(Pathology)
Consultant Pathologist



Dr E.Maruthi Prasad
MSc, PhD(Biochemistry)
Consultant Biochemist



SIN No:UPP015192,UF009066

This test has been performed at Apollo Health & Lifestyle Ltd, Global Reference Laboratory,Hyderabad

Patient Name	: Mrs. Jatoth Sujatha	Age/Gender	: 30 Y/F
UHID/MR No.	: CUPP.0000080579	OP Visit No	: CUPPOPV119533
Sample Collected on	:	Reported on	: 22-07-2023 14:06
LRN#	: RAD2054135	Specimen	:
Ref Doctor	: SELF		
Emp/Auth/TPA ID	: 826502620934		

DEPARTMENT OF RADIOLOGY

ULTRASOUND - WHOLE ABDOMEN

Liver appears normal in size 127 mm and echotexture. No focal lesion is seen. PV and CBD normal. No dilatation of the intrahepatic biliary radicals.

Gall bladder is well distended. No evidence of calculus. Wall thickness appears normal. No evidence of periGB collection. No evidence of focal lesion is seen.

Spleen appears normal in size 91 mm. No focal lesion seen. Splenic vein appears normal.

Pancreas appears normal in echopattern. No focal/mass lesion/calcification. No evidence of peripancreatic free fluid or collection. Pancreatic duct appears normal.

Both the kidneys appear normal in size, shape and echopattern. Cortical thickness and CM differentiation are maintained. No calculus / hydronephrosis seen on either side.

Right kidney : 97 x 43 mm. **Left kidney** : 89 x 50 mm.

Urinary Bladder is well distended and appears normal. No evidence of any wall thickening or abnormality. No evidence of any intrinsic or extrinsic bladder abnormality detected.

Uterus appears normal in size 77 x 42 x 35 mm. It shows normal shape & echo pattern. Endometrial echo-complex appears normal and measures 4 mm.

Both ovaries appear normal in size, shape and echotexture.

Right ovary : 26 x 16 mm. **Left ovary** : 25 x 21 mm.

No evidence of any adnexal pathology noted.

IMPRESSION:-

No significant abnormality detected.

Suggest – clinical correlation.

(The sonography findings should always be considered in correlation with the clinical and other investigation finding where applicable.) It is only a professional opinion, Not valid for medico legal purpose.

Patient Name : Mrs. Jatoth Sujatha

Age/Gender : 30 Y/F



J. Jyothirmai

Dr. MATTA JYOTHIRMAI
MBBS, MDRD
Radiology

Patient Name : Mrs. Jatoth Sujatha

Age/Gender : 30 Y/F

UHID/MR No. : CUPP.0000080579

OP Visit No : CUPPOPV119533

Sample Collected on :

Reported on : 22-07-2023 14:05

LRN# : RAD2054135

Specimen :

Ref Doctor : SELF

Emp/Auth/TPA ID : 826502620934

DEPARTMENT OF RADIOLOGY

SONO MAMMOGRAPHY - SCREENING

Real time B–Mode USG of both breasts:

Sono mammography study reveals normal appearance and distribution of fibro glandular breast parenchyma.

No evidence of focal, solid or cystic lesion.

No obvious asymmetry or distortion is noted.

No abnormal axillary lymphadenopathy is detected.

CONCLUSION : No significant abnormality is seen in this study.

Consultant Radiologist.

(The sonography findings should always be considered in correlation with the clinical and other investigation finding where applicable.) It is only a professional opinion, Not valid for medico legal purpose.



Dr. MATTA JYOTHIRMAI
MBBS, MDRD
Radiology

Patient Name : Mrs. Jatoth Sujatha

Age/Gender : 30 Y/F

UHID/MR No. : CUPP.0000080579

OP Visit No : CUPPOPV119533

Sample Collected on :

Reported on : 22-07-2023 13:37

LRN# : RAD2054135

Specimen :

Ref Doctor : SELF

Emp/Auth/TPA ID : 826502620934

DEPARTMENT OF RADIOLOGY

X-RAY CHEST PA

Both lung fields and hila are normal .

No obvious active pleuro-parenchymal lesion seen .

Both costophrenic and cardiophrenic angles are clear .

Both diaphragms are normal in position and contour .

Thoracic wall and soft tissues appear normal.

CONCLUSION :

No obvious abnormality seen



Dr. MATTA JYOTHIRMAI
MBBS, MDRD
Radiology

Name: Mrs. Jatoth Sujatha
Age/Gender: 30 Y/F
Address: HYD
Location: HYDERABAD, TELANGANA
Doctor:
Department: GENERAL
Rate Plan: UPPAL_06042023
Sponsor: ARCOFEMI HEALTHCARE LIMITED
Consulting Doctor: Dr. ABHIJEET VISHWAS GHATGE

MR No: CUPP.0000080579
Visit ID: CUPPOPV119533
Visit Date: 22-07-2023 08:39
Discharge Date:
Referred By: SELF

HT-CHIEF COMPLAINTS AND PRESENT KNOWN ILLNESS

SYSTEMIC REVIEW

HT-HISTORY

PHYSICAL EXAMINATION

SYSTEMIC EXAMINATION

IMPRESSION

RECOMMENDATION

Doctor's Signature

Name: Mrs. Jatoth Sujatha
Age/Gender: 30 Y/F
Address: HYD
Location: HYDERABAD, TELANGANA
Doctor:
Department: GENERAL
Rate Plan: UPPAL_06042023
Sponsor: ARCOFEMI HEALTHCARE LIMITED
Consulting Doctor: Dr. AYYAPPA SWAMY AMARA

MR No: CUPP.0000080579
Visit ID: CUPPOPV119533
Visit Date: 22-07-2023 08:39
Discharge Date:
Referred By: SELF

Doctor's Signature

Name: Mrs. Jatoth Sujatha
Age/Gender: 30 Y/F
Address: HYD
Location: HYDERABAD, TELANGANA
Doctor:
Department: GENERAL
Rate Plan: UPPAL_06042023
Sponsor: ARCOFEMI HEALTHCARE LIMITED
Consulting Doctor: Dr. KOPPULA TRIVENI

MR No: CUPP.0000080579
Visit ID: CUPPOPV119533
Visit Date: 22-07-2023 08:39
Discharge Date:
Referred By: SELF

HT-CHIEF COMPLAINTS AND PRESENT KNOWN ILLNESS

SYSTEMIC REVIEW

HT-HISTORY

PHYSICAL EXAMINATION

SYSTEMIC EXAMINATION

IMPRESSION

RECOMMENDATION

Doctor's Signature

Name: Mrs. Jatoth Sujatha
Age/Gender: 30 Y/F
Address: HYD
Location: HYDERABAD, TELANGANA
Doctor:
Department: GENERAL
Rate Plan: UPPAL_06042023
Sponsor: ARCOFEMI HEALTHCARE LIMITED
Consulting Doctor: Dr. ARUN PHOPHALIA

MR No: CUPP.0000080579
Visit ID: CUPPOPV119533
Visit Date: 22-07-2023 08:39
Discharge Date:
Referred By: SELF

HT-CHIEF COMPLAINTS AND PRESENT KNOWN ILLNESS

SYSTEMIC REVIEW

HT-HISTORY

PHYSICAL EXAMINATION

SYSTEMIC EXAMINATION

IMPRESSION

RECOMMENDATION

Doctor's Signature

Name: Mrs. Jatoth Sujatha
Age/Gender: 30 Y/F
Address: HYD
Location: HYDERABAD, TELANGANA
Doctor:
Department: GENERAL
Rate Plan: UPPAL_06042023
Sponsor: ARCOFEMI HEALTHCARE LIMITED
Consulting Doctor: Dr. K SOWMYA

MR No: CUPP.0000080579
Visit ID: CUPPOPV119533
Visit Date: 22-07-2023 08:39
Discharge Date:
Referred By: SELF

HT-CHIEF COMPLAINTS AND PRESENT KNOWN ILLNESS

SYSTEMIC REVIEW

HT-HISTORY

PHYSICAL EXAMINATION

SYSTEMIC EXAMINATION

IMPRESSION

RECOMMENDATION

Doctor's Signature

Established Patient: Yes

Vitals

Date	Pulse (Beats/min)	B.P (mmHg)	Resp (Rate/min)	Temp (F)	Height (cms)	Weight (Kgs)	Body Fat Percentage (%)	Visceral Fat Level (%)	Body Age (Years)	BMI	Waist Circum (cms)	Hip (cms)	Waist (cms)	Waist & Hip Ratio	User
22-07-2023 11:22	74 Beats/min	100/70 mmHg	22 Rate/min	98.6 F	148 cms	53 Kgs	%	%	Years	24.2	cms	cms	cms		AHLL09781

Established Patient: Yes

Vitals

Date	Pulse (Beats/min)	B.P (mmHg)	Resp (Rate/min)	Temp (F)	Height (cms)	Weight (Kgs)	Body Fat Percentage (%)	Visceral Fat Level (%)	Body Age (Years)	BMI	Waist Circum (cms)	Hip (cms)	Waist (cms)	Waist & Hip Ratio	User
22-07-2023 11:22	74 Beats/min	100/70 mmHg	22 Rate/min	98.6 F	148 cms	53 Kgs	%	%	Years	24.2	cms	cms	cms		AHLL09781

Established Patient: Yes

Vitals

Date	Pulse (Beats/min)	B.P (mmHg)	Resp (Rate/min)	Temp (F)	Height (cms)	Weight (Kgs)	Body Fat Percentage (%)	Visceral Fat Level (%)	Body Age (Years)	BMI	Waist Circum (cms)	Hip (cms)	Waist (cms)	Waist & Hip Ratio	User
22-07-2023 11:22	74 Beats/min	100/70 mmHg	22 Rate/min	98.6 F	148 cms	53 Kgs	%	%	Years	24.2	cms	cms	cms		AHLL09781

Established Patient: Yes

Vitals

Date	Pulse (Beats/min)	B.P (mmHg)	Resp (Rate/min)	Temp (F)	Height (cms)	Weight (Kgs)	Body Fat Percentage (%)	Visceral Fat Level (%)	Body Age (Years)	BMI	Waist Circum (cms)	Hip (cms)	Waist (cms)	Waist & Hip Ratio	User
22-07-2023 11:22	74 Beats/min	100/70 mmHg	22 Rate/min	98.6 F	148 cms	53 Kgs	%	%	Years	24.2	cms	cms	cms		AHLL09781

Established Patient: Yes

Vitals

Date	Pulse (Beats/min)	B.P (mmHg)	Resp (Rate/min)	Temp (F)	Height (cms)	Weight (Kgs)	Body Fat Percentage (%)	Visceral Fat Level (%)	Body Age (Years)	BMI	Waist Circum (cms)	Hip (cms)	Waist (cms)	Waist & Hip Ratio	User
22-07-2023 11:22	74 Beats/min	100/70 mmHg	22 Rate/min	98.6 F	148 cms	53 Kgs	%	%	Years	24.2	cms	cms	cms		AHLL09781

Patient Name	: Mrs. Jatoth Sujatha	Age	: 30 Y/F
UHID	: CUPP.0000080579	OP Visit No	: CUPPOPV119533
Reported By:	: Dr. CH VENKATESHAM	Conducted Date	: 22-07-2023 15:40
Referred By	: SELF		

ECG REPORT

Observation :-

1. Normal Sinus Rhythm.
2. Heart rate is 74 beats per minutes.
3. No pathological Q wave or S-T,T changes seen.
4. Normal P,Q,R,S,T waves and axis.
5. No evidence of chamber, hypertrophy or enlargement see

Impression:

NORMAL ECG

CORRELATE CLINICALLY.

----- END OF THE REPORT -----

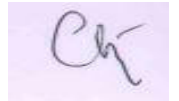

Dr. CH VENKATESHAM