



भारत सरकार
Government of India



Sheerki Sharma
Date of Birth/DOB: 01/09/1987
Female/ FEMALE



2147 9814 5002
VID : 9146 4467 0407 7654

मेरा आधार, मेरी पहचान

Handwritten signature

Kapil
KAPIL HOSPITAL
Near New Courts,
Civil Lines, Jalandhar

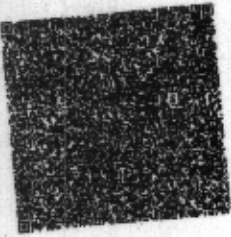
भारत सरकार
Unique Identification Authority of India



Address:
W/O: Pankaj Kumar, House No. 876 - A
Surya Enclave, Post - Chogitti, Near GGS
Avenue, Jalandhar, Punjab, Jalandhar - I,
Jalandhar.
Punjab - 144009

2147 9814 5002
VID : 9146 4467 0407 7654

1847 | help@uidai.gov.in | www.uidai.gov.in



KAPIL HOSPITAL

Phone : 0181-2230822, 2235822
 Telefax : 0181-2230822 (R)2456833
 e-mail : guptakapil.12@gmail.com
 Website: www.kapilhospital.com

Multispeciality, Comprehensive & Intensive Care Centre
A Centre approved for Cashless Hospitalization by all Insurance Companies/TPAs/GIPSA
 Civil Lines, Rajinder Nagar, opp. Commissioner's Office, Jalandhar City.(PB.)-144 001



NABH ACCREDITED HOSPITAL

Page No.1

NAME	SHEENKI SHARMA	DATE	12/03/2022
HUSBAND NAME	PARKASH RAM		
AGE	34/Yrs	HOSPITAL ID	373/22
SEX	Female		
MARITAL STATUS	Married	EXAMINED BY	Dr. KAPIL GUPTA

PERSONAL HISTORY

HISTORY OF PRESENTING ILLNESS :	Nothing Significant
PAST HISTORY	Nothing Significant

DIET	Non-Vegetarian	BOWELS	Normal
APPETITE	Good	MICTURITION	Normal
SLEEP	Normal	HABITS	SMOKING: Nil
ALLERGY	Nil		ALCOHOL: Nil

PHYSICAL EXAMINATION

HEIGHT	158 cm	VISION	6/6
WEIGHT	61 Kg	Chest:88/92cm	
BP	120/70 mmhg	Abdomen:94cm	COULOUR VISION - Normal
PULSE	72/mnt	Dental check up	Normal
RESP. RATE	18/mnt		
TEMP	98.0° F		
SKIN	Normal		



KAPIL HOSPITAL

Multispeciality, Comprehensive & Intensive Care Centre
A Centre approved for Cashless Hospitalization by all Insurance Companies/TPAs/GIPSA
Civil Lines, Rajinder Nagar, opp. Commissioner's Office, Jalandhar City.(PB.)-144 001



Phone : 0181-2230822, 2235822
Telefax : 0181-2230822 (R)2456833
e-mail : guptakapil.12@gmail.com
Website: www.kapilhospital.com

NABH ACCREDITED HOSPITAL

Page No.2

	JVP	Normal
	APEX BEAT	5 th ICS mid clavicular line
CVS	THRILLS	Absent
	HEART SOUNDS	Normal
	MURMURS	Absent

	TRACHEAL POSITION	Central
	SHAPE OF CHEST	Normal
RS	MOVEMENTS	Equal Bilateral
	BREATH SOUNDS	Vesicular
	ADVENTITIOUS SOUNDS	Absent

	TENDERNESS	Nil
	LIVER	Normal
ABDOMEN	SPLEEN	Not Palpable
	KIDNEY	Normal
	FREE FLUID	Absent
	BOWEL SOUND	Normal
	HERNIAL ORIFICES	Normal

	HIGHER MENTAL FUNCTION	Normal
	CRANIAL NERVES	Normal
CNS	SENSORY SYSTEMS	Normal
	MOTER SYSTEMS	No Abnormality
	REFLEXES	Normal

MUSCULOSKELETAL SYSTEM	Normal
------------------------	--------

IMPRESSION: - CLINICALLY AND INVESTIGATION WISE FIT.

DOCTOR SIGNATURE & SEAL :

DR KAPIL GUPTA
KAPIL HOSPITAL
MD
Near New Courts
Civil Lines, Jalandhar

I
34 years
Female

12/03/2022 12:47:02
KAPIL HOSPITAL JALANDHAR

Rate 100
PR 138
QRS 80
QT 337
QTc 435
--AXIS--
P 69
QRS 74
T 45
12 Lead; Standard Placement

ECG
Sinus Tachycardia
Best within normal limits

KAPIL HOSPITAL
Near New Courts,
Civil Lines, Jalandhar

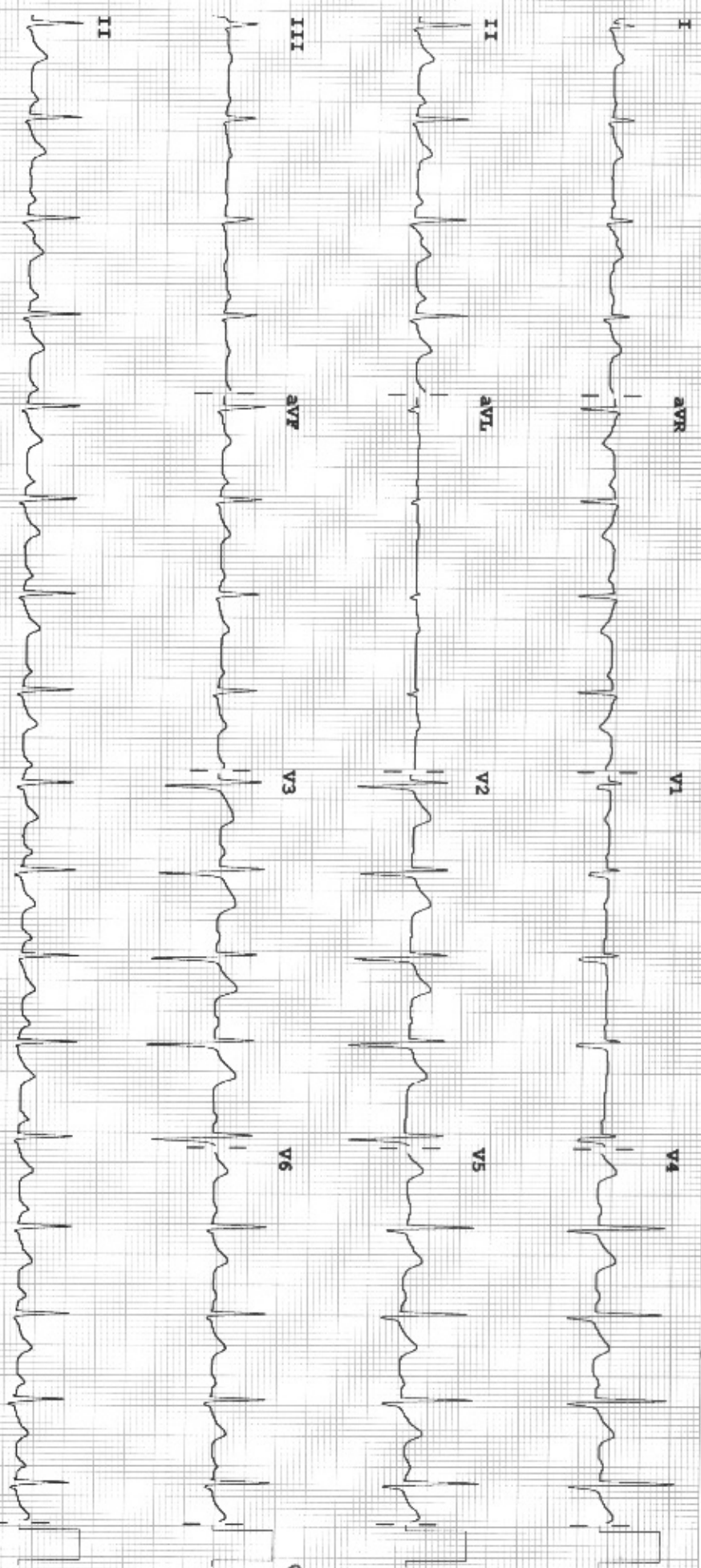

[Handwritten signature]

Device: Speed: 25 mm/sec Limb: 10 mm/mV Chest: 10.0 mm/mV P 60~0.50~40 Hz W PH10 CL P2



K.S. Clinical Lab.

Inside Kapil Hospital

NABH ACCREDITED HOSPITAL

A CENTRE APPROVED FOR CASHLESS HOSPITALIZATION
NEAR NEW COURTS, JALANDHAR CITY.

(Authorised Collection Centre for Dr. Lal Path Lab., Reliance, Metropolis etc.)



Phone : 0181-2230822, 2235822
Telefax : 0181-2230822 (R) 2456833
e-mail : guptakapil.12@gmail.com
Website : www.kapilhospital.in

Client Name: Mrs. Sheenki Sharma	Age/Sex: 34Yrs/Female
Date: 12/03/2022	Incharge: Dr.N.K. Sardana MD (Path)
Emp. ID: Spouse	

Haemogram	Patients Value	Normal Range
Hb	11.8gm/dl	12.0 -14.0 gm/dl
T.L.C	6,300/cumm	4000-10000/cumm
D.L.C		
Polymorphs	66%	40-70 %
Lymphocytes	30%	20-40 %
Monocytes	03%	02-06 %
Eosinophils	01%	02-04 %
Basophils	00 %	00-01 %
P.C.V	44.3%	20-45 %
R.B.C	4.56 m/cumm	4-5.5m/cumm
M.C.V	93.2fl	77-93 fl
M.C.H	29.8pg	27-32 pg
M.C.H.C	31.3g/dl	29-35 g/dl
Platelets Count	2,19,000/cumm	1,50,000-4,50,000/cumm
E.S.R	4.0 mm/1st hr	5.0-10.mm/1st hr

Investigations	Patients Value	Normal Range
Blood Sugar(F)	77.0 mg/dl	70-110 mg/dl
Blood SugarPP	95.0 mg/dl	80-140 mg/dl
S.Creatinine	0.7 mg/dl	0.4-1.2 mg/dl
S.Uric Acid	5.2 mg/dl	2.5-7.5 mg/dl
BUN	17.0 mg/dl	10-25 mg/dl

Lipid Profile	Patients Value	Normal Range
S.Cholesterol	172.0 mg/dl	150-220.0 mg/dl
S.H.D.L.Cholesterol	48.0 mg/dl	29-67.0 mg/dl
S.V.L.D.L.Cholesterol	28.0 mg/dl	05-23.0 mg/dl
S.L.D.L.Cholesterol	96.0 mg/dl	100-140.0 mg/dl
S.Triglycerides	140.0 mg/dl	35-160.0 mg/dl
HDL/LDL ratio	2.0	<6.0

KAPIL HOSPITAL

Near New Courts,
Civil Lines, Jalandhar

Dr. N. K. Sardana

M.D. (Pathology)

Consultant Pathologist (Visiting)

Lab Technician



K.S. Clinical Lab.

Inside Kapil Hospital



Phone : 0181-2230822, 2235822
 Telefax : 0181-2230822 (R) 2456833
 e-mail : guptakapil.12@gmail.com
 Website : www.kapilhospital.in

NABH ACCREDITED HOSPITAL

A CENTRE APPROVED FOR CASHLESS HOSPITALIZATION
 NEAR NEW COURTS, JALANDHAR CITY.

(Authorised Collection Centre for Dr. Lal Path Lab., Reliance, Metropolis etc.)

<i>Client Name: Mrs. Sheenki Sharma</i>	<i>Age/Sex: 34Yrs/Female</i>
<i>Date: 12/03/2022</i>	<i>Incharge: Dr.N.K. Sardana MD (Path)</i>
<i>Emp. ID: Spouse</i>	

THYROID FUNCTION TEST:

<u>Investigation</u>	<u>Observed Value</u>	<u>Unit</u>	<u>Biological Reference Interval</u>
Thyroid Panel-1			
T3 (Total)	99.8	ng/dl	70-204 First Trimester: 81-190 Second Trimester: 100-260 Third Trimesters: 100-260
T4 (Total)	9.10	µg/dl	5.0-12.5
TSH (Ultrasensitive)	2.10	µIU/ML	0.45-4.5 First Trimester : 0.1-2.5 Second Trimester : 0.2-3.0 Third Trimester : 0.3-3.0

References: 1. Interpretation of thyroid function tests. Dayan et al. THELANCET. Vol 357. February 24, 2001.
 2. Laboratory Evaluation of Thyroid function, India Thyroid Guidelines, JAPI, January 2011, Vol. 59

---END OF REPORT---

Lab Technician

KAPIL HOSPITAL
 Near New Courts
 Civil Lines, Jalandhar
Dr. N. K. Sardana
 M.D. (Pathology)
 Consultant Pathologist (Visiting)



K.S. Clinical Lab.

Inside Kapil Hospital

NABH ACCREDITED HOSPITAL

A CENTRE APPROVED FOR CASHLESS HOSPITALIZATION
NEAR NEW COURTS, JALANDHAR CITY.

(Authorised Collection Centre for Dr. Lal Path Lab., Reliance, Metropolis etc.)



Phone : 0181-2230822, 2235822
Telefax : 0181-2230822 (R) 2456833
e-mail : guptakopil.12@gmail.com
Website : www.kapilhospital.in

Client Name: Mrs. Sheenki Sharma	Age/Sex: 34Yrs/Female
Date: 12/03/2022	Incharge: Dr.N.K. Sardana MD (Path)
Emp. ID: Spouse	

INTERPRETATION:-

Fasting Blood Sugar: 77.0mg/dl (Normal value: 70-110.0 mg/dl)

Clients HbA1c: 5.5% (Normal value (4.0% - 6.0 %))

HBA1C	NORMAL RANGE	
	Non Diabetic	4.0% - 6.0%
	Good Control	6.1% - 8.0%
	Poor Control	8.1% - 9.0%
	Unsatisfactory	>9%

Note:-

- 1. A three monthly monitoring is recommended in diabetics.
- 2. Since HbA1c concentration represents the integrated values for blood glucose over the preceding 6-10 weeks and is not affected by daily glucose flocculation, exercise and recent food intake, it is a more useful tool for monitoring diabetics.

Clinical Use:-

- Clinical management of diabetes mellitus through routine monitoring.
- Assess compliance with therapeutic regimen.

Report Completed:-

Test Requested:

GLYCOSYLATED HEMOGLOBIN/HbA1c.

Lab Technician

KAPIL HOSPITAL
Near New Courts,
Civil Lines, Jalandhar
Dr. N. K. Sardana
M.D. (Pathology)
Consultant Pathologist (Visiting)



K.S. Clinical Lab.

Inside Kapil Hospital

Phone : 0181-2230822, 2235822
Telefax : 0181-2230822 (R) 2456833
e-mail : guptakapil.12@gmail.com
Website : www.kapilhospital.in

NABH ACCREDITED HOSPITAL

A CENTRE APPROVED FOR CASHLESS HOSPITALIZATION
NEAR NEW COURTS, JALANDHAR CITY.

(Authorised Collection Centre for Dr. Lal Path Lab., Reliance, Metropolis etc.)



<i>Client Name: Mrs. Sheenki Sharma</i>	<i>Age/Sex: 34Yrs/Female</i>
<i>Date: 12/03/2022</i>	<i>Incharge: Dr.N.K. Sardana MD (Path)</i>
<i>Emp. ID: Spouse</i>	

PAP SMEAR { Bethesda 2001 Guidelines/ scope }

Specimen Adequacy : Adequate
Endocervical Content : Present
Endometrial content: Absent
Relevant Description: Epithelial cells Have
Regular appearing nuclei. There is no Aniso- Nucleosis.
Bacterial Shift: Normal
Trichomonads/ Monilia: Absent

COMMENT: NEGATIVE FOR INTRAEPITHELIAL LESION OR MALIGNANCY.

Lab Technician

KAPIL HOSPITAL
Near New Courts
Civil Lines, Jalandhar
Dr. N. K. Sardana
M.D. (Pathology)
Consultant Pathologist (Visiting)



K.S. Clinical Lab.

Inside Kapil Hospital



NABH ACCREDITED HOSPITAL

A CENTRE APPROVED FOR CASHLESS HOSPITALIZATION
NEAR NEW COURTS, JALANDHAR CITY.

(Authorised Collection Centre for Dr. Lal Path Lab., Reliance, Metropolis etc.)

Phone : 0181-2230822, 2235822
Telefax : 0181-2230822 (R) 2456833
e-mail : guptakapil.12@gmail.com
Website : www.kapilhospital.in

Client Name: Mrs. Sheenki Sharma	Age/Sex: 34Yrs/Female
Date: 12/03/2022	Incharge: Dr.N.K. Sardana MD (Path)
Emp. ID: Spouse	

Liver Function Test	Patients Value	Normal Range
S.Bilirubin (Total)	0.5 mg/dl	0.2-1.0 mg/dl
S.Bilirubin (Direct)	0.2 mg/dl	0.2-0.4 mg/dl
S.Bilirubin (Indirect)	0.3 mg/dl	0.2-0.6 mg/dl
S.G.O.T	13.0 Units/ml	5-35 Units/ml
S.G.P.T	17.0 Units/ml	7-40 Units/ml
S.Alkaline Phosphatase	90.0 U/L	43-240 U/L
Total Proteins	6.9 gm/dl	6.0-8.0 gm/dl
Albumin	3.9 gm/dl	3.8-5.0 gm/dl
Globulin	3.0 gm/dl	2.3-3.5 gm/dl
S.G.G.T.P	20.0 IU/L	17-70 IU/L

Investigations	Patients Value
Blood Group	B
Rh Typing	Positive

Urine Analysis	
Color	Pale Yellow
Sugar	Nil
Albumin	Nil
Ketones	Nil
Bilirubin	Nil
Urobilinogen	Normal
Leucocyte esterase	Negative
Microscopic Examination/HPF	
Leucocytes/Pus Cells	2-3
R.B.Cs.	Nil
Casts	Nil
Epithelial Cells	0-1
Significant Crystals	Nil
Specific Gravity	1.010
PH	5.5

Lab Technician

KAPIL HOSPITAL
Near New Courts, Jalandhar
Dr. N. K. Sardana
Civil Lines, Jalandhar
M.D. (Pathology)
Consultant Pathologist (Visiting)



Phone : 0181-2230822, 2235822
Telefax : 0181-2230822 (R)2456833
e-mail : guptakapil.12@gmail.com
Website: www.kapilhospital.com

KAPIL HOSPITAL

Multispeciality, Comprehensive & Intensive Care Centre
A Centre approved for Cashless Hospitalization by all Insurance Companies/TPAs/GIPSA
Civil Lines, Rajinder Nagar, opp. Commissioner's Office, Jalandhar City.(PB.)-144 001

NABH ACCREDITED HOSPITAL



Client Name: Mrs. Sheenki Sharma	Age/Sex: 34Yrs/Female
Date: 12/03/2022	Incharge: Dr. Kapil Gupta MD
Emp. ID: Spouse	

X-RAY CHEST REPORT

REPORT:

- Trachea is centrally placed.
- Heart size is normal along with all normal .
- Both costo – phrenic and cardio – phrenic angles are clear.
- Both lungs clear and no parenchymal destruction or lesion seen.
- No any Retro – sternal or mediastinal soft tissue abnormality seen.
- Both domes of diaphragms are normal with well delineated cupulae and margins.
- Normal sub – diaphragmatic stomach shadow noticed.
- Broncho – vascular shadows are normal both side.
- Hilar region both side normal.

OPINION/IMPRESSION:-

No cardiopulmonary lesion seen.

Dr KAPIL GUPTA MD
Medical & Heart Specialist
KAPIL HOSPITAL
Near New Courts,
Civil Lines, Jalandhar



KAPIL HOSPITAL



Phone : 0181-2230822, 2235822
Telefax : 0181-2230822 (R)2456833
e-mail : guptakapil.12@gmail.com
Website: www.kapilhospital.com

Multispeciality, Comprehensive & Intensive Care Centre
A Centre approved for Cashless Hospitalization by all Insurance Companies/TPAs/GIPSA
Civil Lines, Rajinder Nagar, opp. Commissioner's Office, Jalandhar City.(PB.)-144 001

NABH CERTIFIED HOSPITAL

ULTRA SONOGRAPHY REPORT

Patient Name: Mrs. Sheenki Sharma	Age/Sex: 34Yrs/Female
Part Scanned: ABDOMEN	Sonography Window :- Good/Bad/Reasonable
Non-fasting	Date: 12/03/2022

Liver: is normal in size to 11.2cm, shape, outline and show echogenicity. No sol. is seen. I.H.B.R. are normal. Portal vein is 10.6. No pathology seen in Porta.

Gall Bladder Bladder is normal in size. Walls are normal. No calculus/sol. seen.

The cleavage line between the liver and gall bladder is maintained. To be repeated on fasting

Common Bile Duct: is normal in calibre. No obstruction /mass/calculus could be seen up to the length scanned.

Pancreas: is normal in size, shape, outline and echopattern. PD is normal. No sol. seen. Peripancreatic region is normal.

Spleen: is normal in size and echopattern. No sol. seen. Splenic vein is normal in size. No collaterals could be seen.

Kidneys:Both kidneys are normal in size, shape, outline and parenchymal echopattern. Cortico medullary distinction is well maintained bilaterally. Central echoes are compact. No calculi/hydronephrosis seen in both kidneys. Peri renal area is normal Rt kidney 9.3x 3.7cm, Lt kidney 9.5 x 3.4cm.

Ureters: seem to be normal upto the parts scanned. However There is ecogenic focus at medial end of vesico uretic junction

Uterus Transverse & longitudinal sonography of pelvis shows normal size uterus. The endometrial image is sharp & clear. No evidence of myoma. Both ovaries are of normal size. No adnexal mass seen. Minimal fluid collection seen in the cul-de-sac

Urinary Bladder: is normal. No calculus/mass is seen. UB wall is normal. vesicles are Psoas muscles seem to be normal.

Bowel loops: : Right iliac region seem to be grossly normal. No sol. seen. No free fluid/gross lymphadenopathy noted.

Pleural: spaces are normal.

Impression: US Scan Study Normal

Date:12/03/2022

Dr. Kapil Gupta
MD
KAPIL HOSPITAL
Near New Courts,
Civil Lines, Jalandhar