



(A unit of M/s. SMILECARE MULTI SPECIALITY HOSPITALS INDIA (PRIVATE) LTD)

Durga Hospitals, 36-91-108, Beside SBI, Urvasi Jn., Kancharapalem,
N.H.-5, Visakhapatnam, PIN 530 008, Andhra Pradesh, INDIA

Email id: durgahospitals1@gmail.com

Telephone Number: 0891-2558037, 2513636 Cell No. 90300 12899

Certified ISO 9001:2008

Pt. Name : S.SANTHOSI
IP No : 47/21-22
Ref. By : Dr.MEDIWHEEL H/C

Date : 08-08-2021
Age/Sex : 27/YR5/Female

<u>Blood Report</u>	<u>Result</u>	<u>Units</u>	<u>Normal Range</u>
<u>CBC:</u>			
HB %	: 12.0	gms%	N.V. 13.0-18.0 %
TWBC	: 8,800	Cells/cumm	N.V.4,000-11000 Cells/cumm
DC	NEUTROPHILS	: 58 %	N.V.40-75%
	LYMPHOCYTES	: 35 %	N.V.20-40%
	EOSINOPHILS	: 05 %	N.V.03-06%
	MONOCYTES	: 02 %	N.V.01-03%
T.R.B.C	: 5.11	millions/cumm	N.V.4.6-6.2
PCV	: 37.9	%	N.V. 37-54
M.C.V	: 74.3	fl	N.V.80-100
M.C.H	: 23.4	pg	N.V.27 - 34
M.C.H.C	: 31.6	g/dl	N.V.32 - 36
PLATELET COUNT	: 3.94	lacks/cumm	N.V.1.5-4.5
ESR	: 10	mm/1 st hour	N.V.00 - 09 mm/1 st hour

Checked By

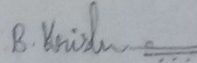
(Dr.) Barla Krishna, (Ph.D)
(Consultant Medical Bio-chemist)



PATIENT NAME : S.SANTHOSI

AGE: 27/YEARS

SEX:FEMALE

REF :Dr.

OP - 47

DATE:08-08-2021

BLOOD REPORT

RESULT

NORMAL VALUES

S.CREATININE	:	0.7 mg/dl	N.V. 0.5 - 1.5
BLOOD UREA	:	22 mg/dl	N.V.15 - 43
<u>L.F.T:-</u>			
T.BILLIRUBINE	:	0.8 mg/dl	N.V.0.2 - 1.0
D.BILLIRUBINE	:	0.2 mg/dl	N.V.0.0 - 0.3
SGOT	:	13 mg/dl	N.V.UP TO 40
SGPT	:	20 mg/dl	N.V. UP TO 42
ALP	:	101 mg/dl	N.V. 40 - 150
S. Uric Acid	:	4.2 mg/dl	N.V. 3.4 - 7.0
S. Total Proteins	:	6.09 g/dl	N.V. 6.3 - 8.4

B. Krishna

(Dr). Barla Krishna, (Ph.D)

(Consultant Biochemist)

Checked By



(A unit of M/s. SMILECARE MULTI SPECIALITY HOSPITALS INDIA (PRIVATE) LTD)

Durga Hospitals, 36-91-108, Beside SBI, Urvasi Jn., Kancharapalem,

N.H.-5, Visakhapatnam, PIN 530 008, Andhra Pradesh, INDIA

Email id: durgahospitals1@gmail.com

Telephone Number: 0891-2558037, 2513636 Cell No. 90300 12899

Certified ISO 9001:2008

Pt. Name : S.SANTHOSI

Lab No : 47-21-22

Ref. By : Dr.

Date : 08-08-2021

Age/Sex : 27/ YRS / FEMALE

<u>Investigations</u>	<u>Result</u>	<u>Units</u>	<u>Normal values</u>
BLOOD GROUP	: " B "		
RH - TYPING	: POSITIVE		
<u>LIPID PROFILE :-</u>			
T.CHOLESTROL	: 186	mg/dl	N.V.150 -250
TRIGLYCERIDES	: 146	mg/dl	N.V.40 - 165
HDL	: 48	mg/dl	RISK IF LESS THAN 35
LDL	: 77	mg/dl	N.V.80 - 170
VLDL	: 29	mg/dl	N.V.17 - 56

Checked By

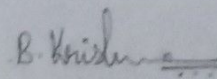
(Dr.) Barla Krishna, (Consultant Bio-chemist)



(A unit of M/s. SMILECARE MULTI SPECIALITY HOSPITALS INDIA (PRIVATE) LTD)

Durga Hospitals, 36-91-108, Beside SBI, Urvasi Jn., Kancharapalem,
N.H.-5, Visakhapatnam, PIN 530 008, Andhra Pradesh, INDIA

Email id: durgahospitals1@gmail.com

Telephone Number: 0891-2558037, 2513636 Cell No. 90300 12899

Certified ISO 9001:2008

Pt. Name : S.SANTHOSI
Lab No : 47/21-22
Ref. By Dr :

Date : 08-08-2021
Age/Sex : 27/YRS / FEMALE

Investigations	Result	Units	Normal values
FASTING BLOOD SUGAR	: 147	mg/dl	N.V. 70 - 110
FASTING URINE SUGAR	: NIL		
POST PRANDIAL BLOOD SUGAR	: 225	mg/dl	N.V. 110 - 160
POST PRANDIAL URINE SUGAR	: NIL		

HbA1c

Glycosylated Haemoglobin (Hb A1c) : 5.5 %
(Turbid metric immunoassay)

< 6.0 %

>8.00% - #Action suggested
7.0-8.0% - Good control
6.0-7.0% - Near Normal
< 6.0 % - Non-diabetic Level

MBG (Mean Blood Glucose) : 120 mg/dl

Checked By

B. Krishna
(Dr.) Barla Krishna, (Ph.D)
(Consultant Medical Bio-chemist)

2021.08.



(A unit of M/s. SMILECARE MULTI SPECIALITY HOSPITALS INDIA (PRIVATE) LTD)

Durga Hospitals, 36-91-108, Beside SBI, Urvasi Jn., Kancharapalem,

N.H.-5, Visakhapatnam, PIN 530 008, Andhra Pradesh, INDIA

Email id: durgahospitals1@gmail.com

Telephone Number: 0891-2558037, 2513636 Cell No. 90300 12899

Certified ISO 9001:2008

Pt. Name : S.SANTHOSI

Date : 08-08-2021

Lab No : 47/21-22

Age/Sex : 27/YR5 /FEMALE

Ref. By : Dr.

Investigations	Result	Units	Normal values
----------------	--------	-------	---------------

T3	1.63		adult :0.8 – 2.0 ng/ml.
----	------	--	-------------------------

T4	12.49		adult: 5.1 -14.0 ug/dl.
----	-------	--	-------------------------

TSH	3.68		adult : 0.37-4.20 uiu/ml
-----	------	--	--------------------------

Pregnancy:

First trimester : 0.3 – 4.5 uiu/ml

Second trimester:0.5 – 4.6 uiu/ml

Third trimester : 0.8 – 5.2 uiu/ml

Checked By

(Dr.) Barla Krishna, (Ph.D)
(Consultant Bio-chemist)



PATIENT NAME: S.SANTHOSI

AGE : 27 /YRS

SEX : FEMALE

REF :Dr.

OP-47

DATE:08.08.2021

COMPLETE URINE ANALYSIS

ALBUMIN : NIL
SUGAR : NIL
KETONE BODIES : NEGATIVE
PH : 6.0
SPGR : 1.015
NITRATE : NEGATIVE
URO BILIROGEN : NEGATIVE
BILE SALTS : NEGATIVE
BILE PIGMENTS : NEGATIVE

MICROSCOPIC EXAMINATION H/pf

PUS CELLS : 03 - 05 /Hpf
R.B.C : NIL
EP.CELLS : 02-04 /Hpf
CASTS : NIL
CRYSTALS : NIL
OTHERS : NIL

DOCTOR/INCHARGE



(A unit of M/s. SMILECARE MULTI SPECIALITY HOSPITALS INDIA (PRIVATE) LTD)

Durga Hospitals, 36-91-108, Beside SBI, Urvasi Jn., Kancharapalem,

N.H.-5, Visakhapatnam, PIN 530 008, Andhra Pradesh, INDIA

Email id: durgahospitals1@gmail.com

Telephone Number: 0891-2558037, 2513636 Cell No. 90300 12899

Certified ISO 9001:2008

Pt. Name : S.SANTHOSI

Date : 08-08-2021

Lab No : 47/21-22

Age/Sex : 27/YRS /FEMALE

Ref. By : Dr.

<u>Investigations</u>	<u>Result</u>	<u>Units</u>	<u>Normal values</u>
-----------------------	---------------	--------------	----------------------

STOOL EXAMINATION :-

OCCULT BLOOD : NEGATIVE

OVA : NIL

CYST : NIL

BACTERIA : NIL

PUS CELLS : 02 - 04

R B C : NIL

Checked By

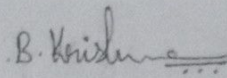
(Dr.) Barla Krishna, (Ph.D)
(Consultant Bio-chemist)

RAJ OPTICAL POINT
9642972098

RA'S
ARE

NAME *S. Santosh*
07 AUG 2021 12:20

VD=12
<R> SPH CYL AX
- 0.50 -0.25 100

<L> SPH CYL AX
- 0.75 0.00

PD = 60

SHIN-NIPPON
ACCUREF R-800

2021 EMPLOYEE No:

S No

NAME: *S. Santosh*

AGE: Years, GENDER: M / F

EYE VISION REPORT

D/V

N/V

RIGHT EYE

Wearing Glasses: YES / NO

LEFT EYE:

Wearing Glasses: YES / NO

COLOUR VISION : Normal () Abnormal () Remarks _____

CATARACT FINDINGS:

GLASSES RECOMMENDED

VISION	RIGHT EYE				LEFT EYE			
	SPH	CYL	AXIS	V/A	SPH	CYL	AXIS	V/A
DISTANCE								
N/V								

REMARKS:

ADVICE:



PRASAD MEDICAL CENTER

Patient Name: Mrs. S. SANTOSHI
Ref. By: SELF
LAB Name: DURGA HOSPITAL

Age/Sex: 27 Y / F
Date: 07.08.2021

ULTRASOUND ABDOMEN

- Liver:** Normal (14.0cm) in size showing normal echotexture. There is no evidence of IHBR/EHBR dilatation seen. The portal, hepatic vessels are normal. 10mm hyperechoic lesion noted in right lobe of liver.
- Gall Bladder:** Well distended with normal wall thickness. No evidence of intraluminal calculi/ masses seen. C.B.D appears normal.
- Pancreas:** Head, Body & Tail are identified with normal echopattern & smooth outlines. No e/o calcifications / duct dilatation/ focal mass lesions noted.
- Spleen:** Normal (7.3 cm) in size with normal homogenous echotexture.
- Right Kidney:** Measuring 8.8X3.6cm. Normal in location, size, echopattern. Cortico Medullary differentiation maintained. No evidence of mass / calculi / hydronephrosis seen.
- Left Kidney:** Measuring 9.4X4.5cm. Normal in location, size, echopattern. Cortico Medullary differentiation maintained. No evidence of mass / calculi / hydronephrosis seen. No evidence of suprarenal / retroperitoneal mass noted.
- Urinary bladder:** Well distended with normal wall thickness. No intraluminal mass / calculi noted.
- Uterus :** Measuring 8X4.6X4.3cm. Anteverted, Normal in size with normal myometrial echotexture. The Endometrium measuring 4-5mm in thickness with regular outlines and homogenous echopattern.
- Right Ovary:** Measuring 2.5X1.6cm **Left ovary :** Measuring 2.5X1.4 cm
Both ovaries are normal in size and echotexture
No adnexal mass lesion could be seen.
No evidence of ascites/ pleural effusion seen.
No detectable bowel pathology seen.
No evidence of lymphadenopathy noted.

IMPRESSION:

- *SMALL HYPERECHOIC LESION IN RIGHT LOBE OF LIVER
- MAY REPRESENT HAEMANGIOMA
- *REST OF THE STUDY UNREMARKABLE

Dr. U. DIVYA SREE, DMRD
Consultant radiologist

PRASAD MEDICAL CENTER

#14-37-48/4, Satyaraj Residency, Collector Office Junction, Visakhapatnam - 530002
Phone : 6309 100 200, 0891- 2 56 36 99

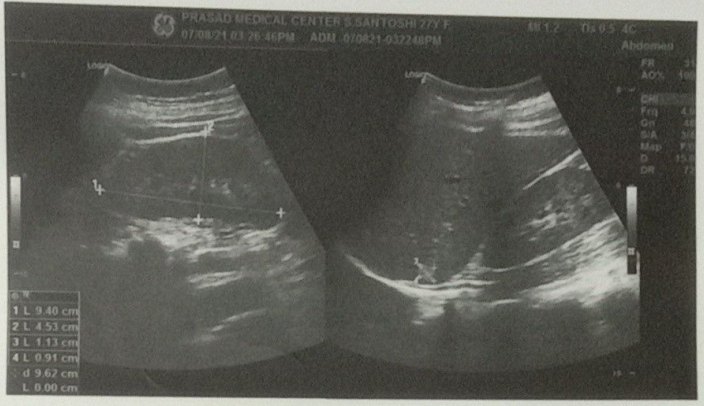

DURGA HOSPITALS

(A Unit of Smilecare Multi Specialty Hospitals India Pvt Ltd)
Urvasi Junction, Kancharapalem, Visakhapatnam-530008
Phone No: 0891-2513636, 2558037, 9030012899

Receipt

OPD No : 0002/21-22
Patient Name : Mrs. S Santoshi
Consultant : D M O

Paid Date & Time : 07/08/2021 @ 11:50 am
Age/Sex : 27/F

S.No	Services	Amount
1	CBP	500.00
2	Stool Analysis	100.00
3	Complete Urine Analysis	200.00
4	Blood Group	50.00
5	Blood Sugar-Fasting	30.00
6	Blood Sugar-Post Prondal	30.00
7	Blood Sugar-Urine Fasting	30.00
8	Blood Sugar-Urine Post Prondal	30.00
9	HbA1C	500.00
10	Thyroid Profile	500.00
11	Lipid Profile	300.00
12	Uric Acid	50.00
13	Blood Urea Nitrogen(BUN)	100.00
14	Sr Creatinine	100.00
15	Total Protein	100.00
16	Liver Function Test(LFT)	300.00
17	ECG	200.00
18	Chest PA View	400.00
19	Ultrasound	400.00
20	Eye check up	200.00

Total Amount : 4120.00
Hosp Disc 48.9% : 2320.00
Due Amount : 1800.00

Remarks : Mediwheel Health Checkup

Signature





Pt. Name : S.SANTHOSI
 IP No : 47/21-22
 Ref. By : Dr.MEDIWHEEL H/C

Date : 08-08-2021
 Age/Sex : 27/YRS/Female

Blood Report	Result	Units	Normal Range
CBC:			
HB %	12.0	gms%	N.V. 13.0-18.0 %
TWBC	8,800	Cells/cumm	N.V.4,000-11000 Cells/cumm
DC	58	%	N.V.40-75%
NEUTROPHILS	35	%	N.V.20-40%
LYMPHOCYTES			
EOSINOPHILS	05	%	N.V.03-06%
MONOCYTES	02	%	N.V.01-03%
T.R.B.C	5.11	millions/cumm	N.V.4.6-6.2
PCV	37.9	%	N.V. 37-54
M.C.V	74.3	fl	N.V.80-100
M.C.H	23.4	pg	N.V.27 - 34
M.C.H.C	31.6	g/dl	N.V.32 - 36
PLATELET COUNT	3.94	lacks/cumm	N.V.1.5-4.5
ESR	10	mm/1 st hour	N.V.00 - 09 mm/1 st hour

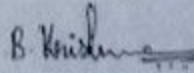
Checked By

 (Dr.) Barla Krishna, (P.B.D)
 (Consultant Medical Bio-chemist)

DATE: 07-08-2021

EMPLOYEE No:

S No

NAME OF THE EMPLOYEE: S. Santoshi

AGE:

Years, GENDER: M / F

EYE VISION REPORT

RIGHT EYE D/V N/V Wearing Glasses: YES / NO

LEFT EYE: Wearing Glasses: YES / NO

COLOUR VISION : Normal () Abnormal () Remarks _____

CATARACT FINDINGS:

GLASSES RECOMMENDED

VISION	RIGHT EYE				LEFT EYE			
	SPH	CYL	AXIS	V/A	SPH	CYL	AXIS	V/A
DISTANCE	0.50	0.25	100		0.75			
N/V								

REMARKS: constant use

ADVICE: L + 1/2 hrs

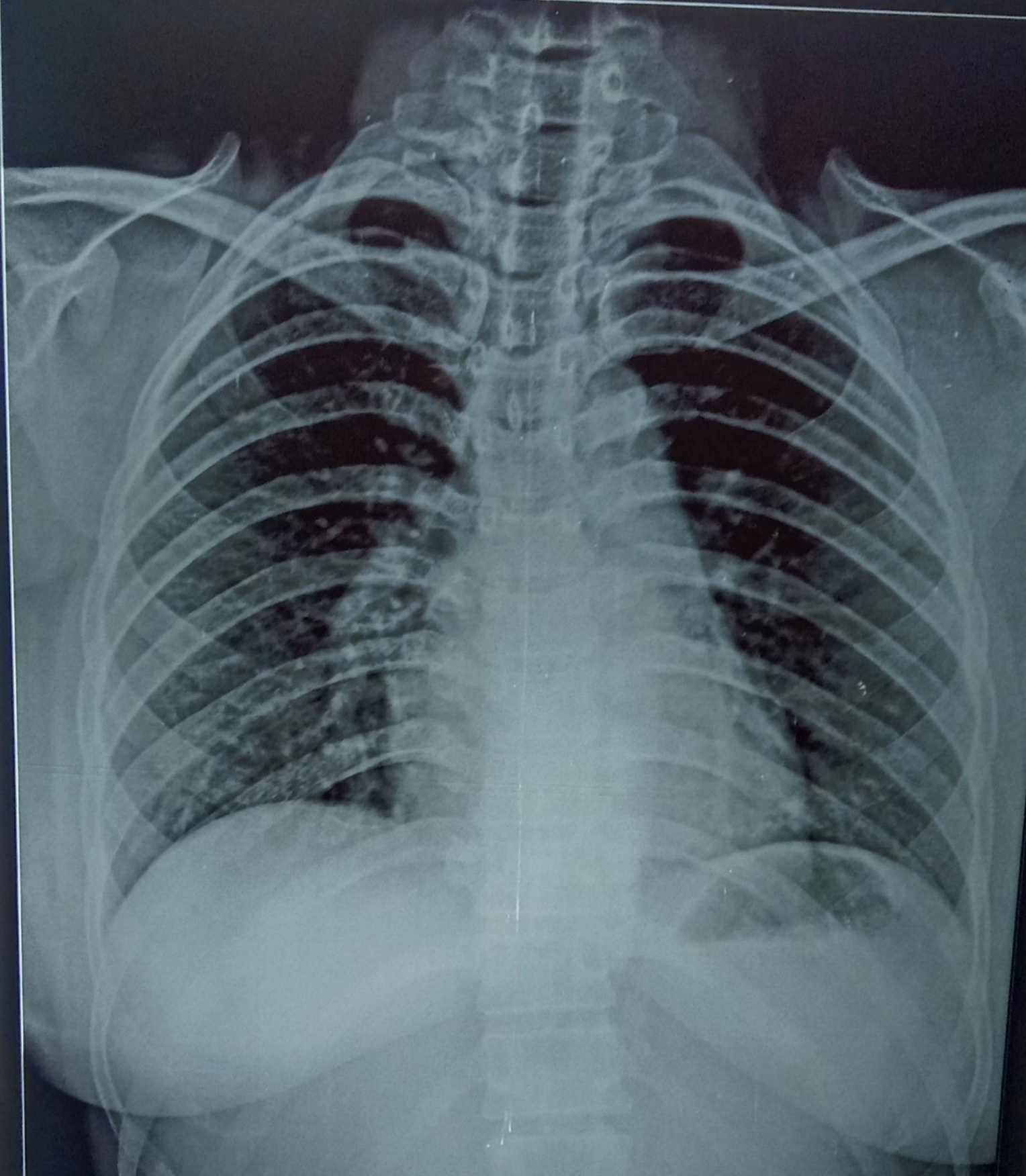

**Mrs.S.SANTHOSI F/27 02 CHEST PA 08-Aug-21 10:44 AM
DURGA HOSPITALS, Near Urvasi Jn.,Kancharapalem, Visakhapatnam-530008.**