



# S. R. MEDICAL INSTITUTE & RESEARCH CENTRE

(A Unit of Katyayani Health Care Pvt. Ltd.)  
Lauries Complex, Namner Road, Near Sai Ka Takiya X-ing, AGRA-1



## PATHOLOGY REPORT

Balance 3370

|         |                 |         |         |         |     |
|---------|-----------------|---------|---------|---------|-----|
| Date    | 01/04/2023      | Srl No. | 5       | Company | OPD |
| Name    | MR. ABHAY KUMAR | Age     | 33 Yrs. | Sex     | M   |
| Ref. By | C/O MEDIWHEEL   |         |         |         |     |

| Test Name                    | Value    | Unit             | Reference Value |
|------------------------------|----------|------------------|-----------------|
| <b>HAEMATOLOGY</b>           |          |                  |                 |
| HAEMOGLOBIN (Hb)             | 13.6     | gm/dl            | 13.5 - 18.00    |
| TLC (Total Leucocyte Count)  | 6000     | /cumm            | 4000 - 11000    |
| DIFFERENTIAL LEUCOCYTE COUNT |          |                  |                 |
| NEUTROPHIL                   | 58       | %                | 45 - 75         |
| LYMPHOCYTE                   | 38       | %                | 20 - 45         |
| EOSINOPHIL                   | 02       | %                | 1 - 6           |
| MONOCYTE                     | 02       | %                | 1 - 10          |
| R B C (Red Blood Cell Count) | 4.65     | Millions/cmm     | 4.2 - 5.4       |
| PLATELET COUNT               | 194      | $\times 10^3/uL$ | 150 - 450       |
| HCt (Hematocrit/PCV)         | 40.7     | %                | 40 - 54         |
| M C V (Mean Corp Volume)     | 87.527   | fL               | 80.0 - 100.0    |
| M C H (Mean Corp Hb)         | 29.247   | pg               | 26.0 - 34.0     |
| M C H C (Mean Corp Hb Conc)  | 33.415   | g/DL             | 31.0 - 37.0     |
| E.S.R. (Wintrobe)            | 18       | mm/1st hr.       | 0.00 - 20       |
| BLOOD GROUP ABO              | 'O'      |                  |                 |
| RH TYPING                    | POSITIVE |                  |                 |

The upper agglutination test for grouping has some limitations.  
For further confirmation Reverse typing Card (Dia clon ABO/D) Method is suggested.

### BIOCHEMISTRY

|                       |       |       |             |
|-----------------------|-------|-------|-------------|
| BLOOD GLUCOSE FASTING | 81.0  | mg/dl | 70 - 110    |
| BLOOD GLUCOSE PP      | 110.0 | mg/dl | upto to 140 |
| BLOOD UREA            | 21.7  | mg/dl | 15 - 39     |
| SERUM CREATININE      | 0.95  | mg/dl | 0.7 - 1.4   |
| SERUM URIC ACID       | 3.67  | mg/dl | 3.4 - 7.0   |

*Tanu* Contd...2

**Dr. Tanuja Goyal**

M.B.B.S., M.D. Path  
Consultant Pathologist

Phone : (0562) 4301222, 9359901993  
e-mail : srhospital98@gmail.com  
katyayanisr\_group@hotmail.com  
website: www.srhospital.org  
CIN: U85199UP1997PTC021892

**Not valid for Medicolegal purpose**

All tests have Technical Limitations. Collaborative, Clinicopathological Interpretation is indicated in case of disparity test maybe repeated immediately. Report are to be interpreted by qualified medical specialist. In case of any discrepancy due to machine error or typing error, Please get it rectified immediately.

3unysoft 27376519



# S. R. MEDICAL INSTITUTE & RESEARCH CENTRE

(A Unit of Katyayani Health Care Pvt. Ltd.)  
Lauries Complex, Namner Road, Near Sai Ka Takiya X-ing, AGRA-1



## PATHOLOGY REPORT

Balance 3370

|         |                 |         |         |         |     |
|---------|-----------------|---------|---------|---------|-----|
| Date    | 01/04/2023      | Srl No. | 5       | Company | OPD |
| Name    | MR. ABHAY KUMAR | Age     | 33 Yrs. | Sex     | M   |
| Ref. By | C/O MEDIWHEEL   |         |         |         |     |

| Test Name                       | Value       | Unit   | Reference Value |
|---------------------------------|-------------|--------|-----------------|
| SERUM BILIRUBIN                 | 0.51        | mg/dl  | 0.0 - 2.0       |
| CONJUGATED (D. Bilirubin )      | <b>0.28</b> | mg/dl  | 0.00 - 0.2      |
| UNCONJUGATED (I. D. Bilirubin ) | 0.23        | mg/dl  | 0.00 - 0.7      |
| SGOT/AST                        | <b>40.9</b> | U/L    | 0 - 35          |
| SGPT/ALT                        | <b>42.7</b> | U/L    | 0 - 40          |
| ALKALINE PHOSPHATASE            | 98.1        | IU/L   | 25 - 140        |
| Gamma GT                        | 24.8        | U/L    | 10 - 50         |
| TOTAL PROTEIN                   | 7.12        | gm/dl  | 6.4 - 7.8       |
| ALBUMIN                         | 4.01        | gm/ dl | 3.5 - 5.2       |
| GLOBULIN                        | 3.11        | gm/dl  | 2.3 - 3.6       |
| A/G RATIO                       | 1.289       |        | 1.0 - 2.3       |

### LIPID PROFILE

|                               |       |       |            |  |
|-------------------------------|-------|-------|------------|--|
| SERUM CHOLESTEROL             | 195.0 | mg/dl | 100 - 202  | Normal Risk <200 mg/dl<br>Bordarine Risk 200-239 mg/dl<br>High Risk > 239 mg/dl              |
| SERUM TRIGLYCERIDES           | 110.6 | mg/dl | 60 - 165   | Normal Risk <150 mg/dl<br>Border Line: 150-199<br>High Risk: 200-499<br>Very High Risk: >499 |
| HDL CHOLESTEROL               | 45.1  | mg/dl | 35 - 79.5  |  |
| LDL CHOLESTEROL               | 149.9 | mg/dl | 100 - 160  |  |
| V L D L                       | 22.12 | mg/dl | 0.00 - 35  |  |
| TOTAL / HDL CHOLESTEROL RATIO | 4.324 |       | 0.00 - 4.9 |  |
| LDL / HDL CHOLESTEROL RATIO   | 3.324 |       | 0.00 - 3.5 |  |

Phone : (0562) 4301222, 9359901993  
e-mail : srhospital98@gmail.com  
katyayanisr\_group@hotmail.com  
website: www.srhospital.org  
CIN: U85199UP1997PTC021892

**Not valid for Medicolegal purpose**

Contd...3  
  
**Dr. Tanuja Goyal**  
M.B.B.S., M.D. Path  
Consultant Pathologist

All tests have Technical Limitations. Collaborative, Clinicopathological Interpretation is indicated in case of disparity test maybe repeated immediately. Report are to be interpreted by qualified medical specialist. In case of any discrepancy due to machine error or typing error, Please get it rectified immediately.



# S. R. MEDICAL INSTITUTE & RESEARCH CENTRE

(A Unit of Katyayani Health Care Pvt. Ltd.)  
Lauries Complex, Namner Road, Near Sai Ka Takiya X-ing, AGRA-1



## PATHOLOGY REPORT

Balance 3370

|         |                 |         |         |         |     |
|---------|-----------------|---------|---------|---------|-----|
| Date    | 01/04/2023      | Srl No. | 5       | Company | OPD |
| Name    | MR. ABHAY KUMAR | Age     | 33 Yrs. | Sex     | M   |
| Ref. By | C/O MEDIWHEEL   |         |         |         |     |

| Test Name | Value | Unit | Reference Value |
|-----------|-------|------|-----------------|
|-----------|-------|------|-----------------|

### URINE EXAMINATION REPORT

#### PHYSICAL EXAMINATION

|                  |             |     |
|------------------|-------------|-----|
| COLOUR           | STRAW CLEAR |     |
| VOLUME           | 30          | ml. |
| SPECIFIC GRAVITY | 1.015       |     |
| DEPOSIT          | NIL         |     |

#### CHEMICAL EXAMINATION

|                   |        |
|-------------------|--------|
| REACTION          | 5.0    |
| ALBUMIN           | NIL    |
| SUGAR             | NIL    |
| BILE SALTS (BS)   | ABSENT |
| BILE PIGMENT (BP) | ABSENT |
| PHOSPHATE         | ABSENT |

#### MICROSCOPIC EXAMINATION

|                  |     |      |
|------------------|-----|------|
| PUS CELLS        | 2-3 | /HPF |
| EPITHELIAL CELLS | 1-2 | /HPF |
| RBC'S            | NIL | /HPF |
| CASTS            | NIL |      |
| CRYSTALS         | NIL |      |

\*\* End of Report \*\*

Phone : (0562) 4301222, 9359901993  
e-mail : srhospital98@gmail.com  
katyayanisr\_group@hotmail.com  
Reported by: RAM  
website: www.srhospital.org  
CIN: U85190UP1997PTC021892  
Checked by:

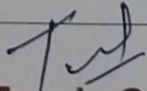
  
**Dr. Tanuja Goyal**

M.B.B.S., M.D. Path  
Consultant Pathologist

**Not valid for Medicolegal purpose**

All tests have Technical Limitations. Collaborative, Clinicopathological Interpretation is indicated in case of disparity test may be repeated immediately. Report are to be interpreted by qualified medical specialist. In case of any discrepancy due to machine error or typing error, Please get it rectified immediately.



# S. R. MEDICAL INSTITUTE & RESEARCH CENTRE

(A Unit of Katyayani Health Care Pvt. Ltd.)  
Lauries Complex, Namner Road, Near Sai Ka Takiya X-ing, AGRA-1



## PATHOLOGY REPORT

Balance 3370

|         |                 |         |         |         |     |
|---------|-----------------|---------|---------|---------|-----|
| Date    | 01/04/2023      | Srl No. | 5       | Company | OPD |
| Name    | MR. ABHAY KUMAR | Age     | 33 Yrs. | Sex     | M   |
| Ref. By | C/O MEDIWHEEL   |         |         |         |     |

| Test Name | Value | Unit | Reference Value |
|-----------|-------|------|-----------------|
|-----------|-------|------|-----------------|

### URINE EXAMINATION REPORT

#### PHYSICAL EXAMINATION

|                  |             |     |
|------------------|-------------|-----|
| COLOUR           | STRAW CLEAR |     |
| VOLUME           | 30          | ml. |
| SPECIFIC GRAVITY | 1.015       |     |
| DEPOSIT          | NIL         |     |

#### CHEMICAL EXAMINATION

|                   |        |
|-------------------|--------|
| REACTION          | 5.0    |
| ALBUMIN           | NIL    |
| SUGAR             | NIL    |
| BILE SALTS (BS)   | ABSENT |
| BILE PIGMENT (BP) | ABSENT |
| PHOSPHATE         | ABSENT |

#### MICROSCOPIC EXAMINATION

|                  |     |      |
|------------------|-----|------|
| PUS CELLS        | 2-3 | /HPF |
| EPITHELIAL CELLS | 1-2 | /HPF |
| RBC'S            | NIL | /HPF |
| CASTS            | NIL |      |
| CRYSTALS         | NIL |      |

\*\* End of Report \*\*

Phone : (0562) 4301222, 9359901993  
e-mail : srhospital98@gmail.com  
katyayanisr\_group@hotmail.com  
website: www.srhospital.org  
CIN: U85199UP1997P1C021892

**Not valid for Medicolegal purpose**

**Dr. Tanuja Goyal**

M.B.B.S., M.D. Path  
Consultant Pathologist

All tests have Technical Limitations. Collaborative, Clinicopathological Interpretation is indicated in case of disparity test maybe repeated immediately. Report are to be interpreted by qualified medical specialist. In case of any discrepancy due to machine error or typing error, Please get it rectified immediately.



01-04-2023 09:51:42 AM

ID: 199921

ABHAY KUMAR  
Male 33Years

BpL - 02

|         |               |     |
|---------|---------------|-----|
| HR      | : 55          | bpm |
| P       | : 106         | ms  |
| PR      | : 166         | ms  |
| QRS     | : 86          | ms  |
| QT/QTc  | : 390/375     | ms  |
| P/QRS/T | : 39/57/53    | °   |
| RV5/SV1 | : 1.988/0.972 | mV  |

Diagnosis Information:  
Sinus Bradycardia

Report Confirmed by:

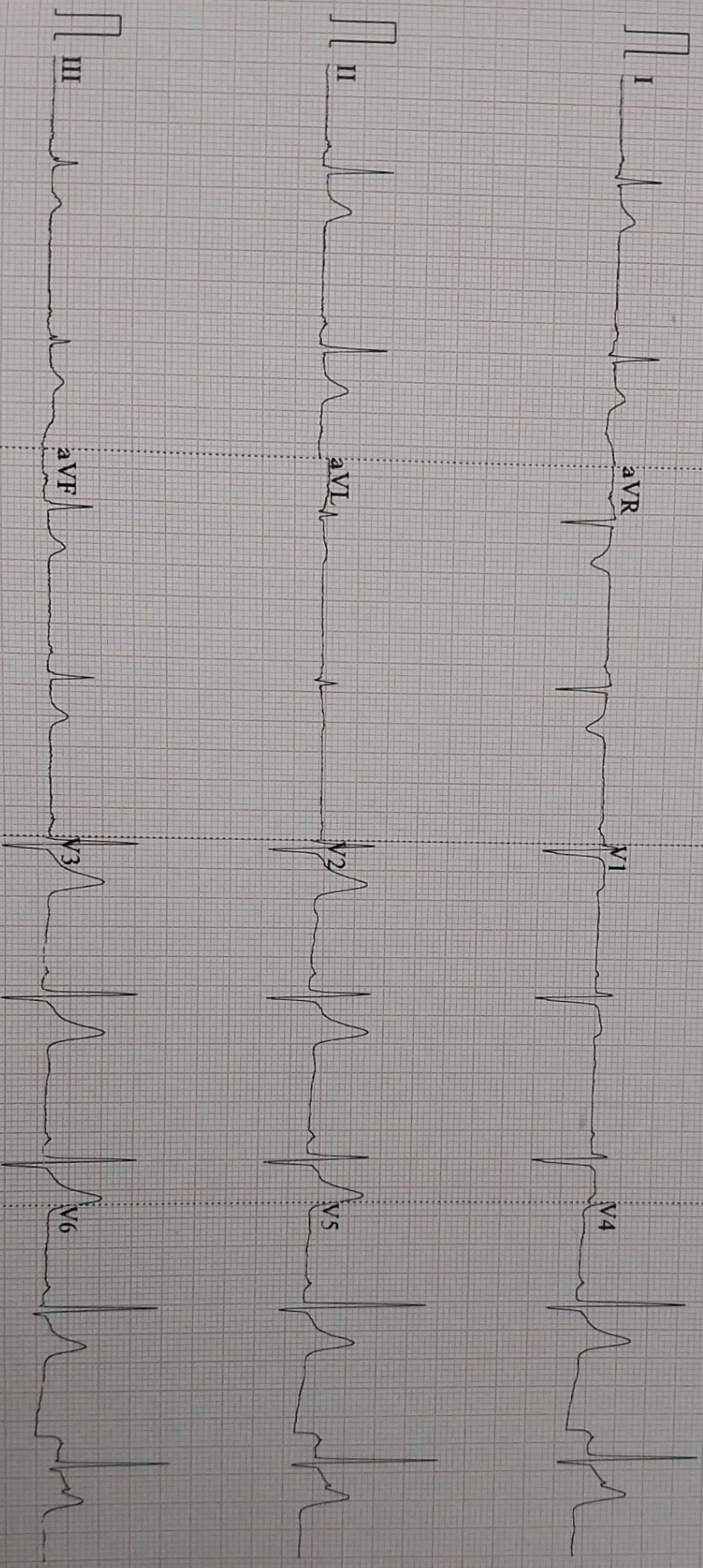

0.67~100Hz AC50 25mm/s 10mm/mV 4\*2.5s 55 V2.02 SEMIP V1.7 S R HOSPITAL, NAMNER ROAD, AGR A