



S. R. MEDICAL INSTITUTE & RESEARCH CENTRE

(A Unit of Katyayani Health Care Pvt. Ltd.)
Lauries Complex, Namner Road, Near Sai Ka Takiya X-ing, AGRA-1



PATHOLOGY REPORT

Balance 3370

Date	25/06/2022	Srl No.	1001	Company	TPA
Name	MR. SANJAY SHARMA	Age	33 Yrs.	Sex	M
Ref. By	Dr. C/O BANK OF BARODA				

Test Name	Value	Unit	Reference Value
HAEMATOLOGY			
HAEMOGLOBIN (Hb)	15.5	gm/dl	13.5 - 18.00
TLC (Total Leucocyte Count)	5300	/cumm	4000 - 11000
DIFFERENTIAL LEUCOCYTE COUNT			
NEUTROPHIL	61	%	45 - 75
LYMPHOCYTE	34	%	20 - 45
EOSINOPHIL	03	%	1 - 6
MONOCYTE	02	%	1 - 10
R B C (Red Blood Cell Count)	5.05	Millions/cmm	4.2 - 5.4
PLATELET COUNT	116	$\times 10^3/uL$	150 - 450
HCt (Hematocrit/PCV)	48.1	%	40 - 54
M C V (Mean Corp Volume)	95.248	fL	80.0 - 100.0
M C H (Mean Corp Hb)	30.693	pg	26.0 - 34.0
M C H C (Mean Corp Hb Conc)	32.225	g/DL	31.0 - 37.0
E.S.R. (Wintrobe)	09	mm/1st hr.	0.00 - 20
BLOOD GROUP ABO	'O'		
RH TYPING	POSITIVE		

The upper agglutination test for grouping has some limitations.
For further confirmation Resverse typing Card (Dia clon ABO/D) Method is suggested.

GLYCATED HAEMOGLOBIN (HbA1c)

<u>INVESTIGATION</u>	<u>OBSERVED VALUE</u>	<u>UNIT</u>
GLYCOSYLATED HAMOGLOBIN (HbA1c)	: . 5.9	%

REFERANGE RANGE (HBA1C) :		
GOOD CONTROL	: 4.5 - 6.4	%

Phone : (0562) 4301222, 9359901993
e-mail : srhospital98@gmail.com
katyayanisr_group@hotmail.com
website: www.srhospital.org
CIN: U85199UP1997PTC021892

Contd. 2
Dr. Tanuja Goyal

M.B.B.S., M.D. Path
Consultant Pathologist

Not valid for Medicolegal purpose

All tests have Technical Limitations Collaborative, Clinicopathological Interpretation is indicated in case of disparity test maybe repeated immediately. Report are to be interpreted by qualified medical specialist. In case of any discrepancy due to machine error or typing error, Please get it rectified immediately.

ysoft 273766



S. R. MEDICAL INSTITUTE & RESEARCH CENTRE

(A Unit of Katyayani Health Care Pvt. Ltd.)
Lauries Complex, Namner Road, Near Sai Ka Takiya X-ing, AGRA-1

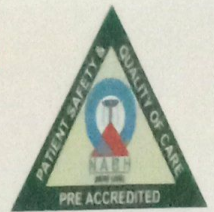

PATHOLOGY REPORT

Balance 3370

Date	25/06/2022	Srl No.	1001	Company	TPA
Name	MR. SANJAY SHARMA	Age	33 Yrs.	Sex	M
Ref. By	Dr. C/O BANK OF BARODA				

Test Name	Value	Unit	Reference Value
FAIR CONTROL	: 6.5 - 7.4 %		
POOR CONTROL	: ABOVE 7.5 %		
REFERANCE RANGE (AVERAGE BLOOD SUGAR) :			
EXCELLENT CONTROL	: 90-120 MG/DL		
GOOD CONTROL	: 121-150 MG/DL		
AVERAGE CONTROL	: 151-180 MG /DL		
ACTION SUGGESTED	: 181-210 MG/DL		
PANIC VALUE	: > 211 MG/DL		

NOTE : AVERAGGE BLOOD SUGAR VALUES IS CALCULATED FROM HBA1C VALUE AND IT INDICATED AVERAGE BLOOD

BIOCHEMISTRY

BLOOD GLUCOSE FASTING	70.0	mg/dl	70 - 110
BLOOD UREA	25.6	mg/dl	13 - 45
SERUM CREATININE	0.96	mg/dl	0.7 - 1.4
SERUM URIC ACID	3.74	mg/dl	3.4 - 7.0
SERUM BILIRUBIN	0.45	mg/dl	0.0 - 2.0
CONJUGATED (D. Bilirubin)	0.18	mg/dl	0.00 - 0.2
UNCONJUGATED (I. D. Bilirubin)	0.27	mg/dl	0.00 - 0.7
SGOT/AST	32.8	U/L	0 - 35
SGPT/ALT	21.0	U/L	0 - 40
ALKALINE PHOSPHATASE	65.2	IU/L	25 - 140
Gamma GT	25.3	U/L	10 - 50
TOTAL PROTEIN	6.24	gm/dl	6.0 - 8.6
ALBUMIN	3.68	gm/ dl	3.5 - 5.2
GLOBULIN	2.56	gm/dl	2.3 - 3.6
A/G RATIO	1.438		1.0 - 2.3

Phone : (0562) 4301222, 9359901993

e-mail - srhospital98@gmail.com

katyayanisr_group@hotmail.com

website: www.srhospital.org

CIN: U85199UP1997PTC021892

Contd., 3
Dr. Tanuja Goyal

M.B.B.S., M.D. Path
Consultant Pathologist

Not valid for Medicolegal purpose

All tests have Technical Limitations. Collaborative, Clinicopathological Interpretation is indicated in case of disparity test maybe repeated immediately. Report are to be interpreted by qualified medical specialist. In case of any discrepancy due to machine error or typing error, Please get it rectified immediately.

2737



S. R. MEDICAL INSTITUTE & RESEARCH CENTRE

(A Unit of Katyayani Health Care Pvt. Ltd.)
Lauries Complex, Namner Road, Near Sai Ka Takiya X-ing, AGRA-1



PATHOLOGY REPORT

Balance 3370

Date	25/06/2022	Srl No.	1001	Company	TPA
Name	MR. SANJAY SHARMA	Age	33 Yrs.	Sex	M
Ref. By	Dr. C/O BANK OF BARODA				

LIPID PROFILE

SERUM CHOLESTEROL	142.0	mg/dl	100 - 202
			Normal Risk <200 mg/dl Bordarline Risk 200-239 mg/dl High Risk > 239 mg/dl
SERUM TRIGLYCERIDES	83.2	mg/dl	60 - 165
			Normal Risk <150 mg/dl Border Line: 150-199 High Risk: 200-499 Very High Risk: >499
HDL CHOLESTEROL	42.5	mg/dl	35 - 79.5
LDL CHOLESTEROL	99.5	mg/dl	100 - 160
V L D L	16.64	mg/dl	0.00 - 35
TOTAL / HDL CHOLESTEROL RATIO	3.341		0.00 - 4.9
LDL / HDL CHOLESTEROL RATIO	2.341		0.00 - 3.5

ENDOCRINOLOGY

THYROID FUNCTION TEST			
TOTAL T3	121.9	ng/dL	60.00 - 181.00
TOTAL T4	6.99	ug/dL	4.5 - 10.9
THYROID STIMULATING HORMONE (TSH) CLIA	2.78	uIU/mL	0.35 - 5.50

URINE EXAMINATION REPORT

PHYSICAL EXAMINATION

COLOUR STRAW CLEAR
VOLUME 30 ml.

Phone : (0562) 4301222, 9359901993
e-mail : srhospital98@gmail.com
katyayanisr_group@hotmail.com
website: www.srhospital.org
CIN: U85199UP1997PTC021892

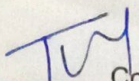
Dr. Tanuja Goyal Contd. 4
M.B.B.S., M.D. Path
Consultant Pathologist

Not valid for Medicolegal purpose

All tests have Technical Limitations. Colloborative, Clinicopathological Interpretation is indicated in case of disparity test maybe repeated immediately. Report are to be interpreted by qualified medical specialist. In case of any discrepancy due to machine error or typing error, Please get it rectified immediately.



S. R. MEDICAL INSTITUTE & RESEARCH CENTRE

(A Unit of Katyayani Health Care Pvt. Ltd.)
Lauries Complex, Namner Road, Near Sai Ka Takiya X-ing, AGRA-1

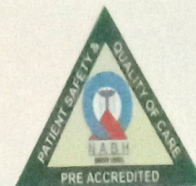

PATHOLOGY REPORT

Balance 3370

Date	25/06/2022	Srl No.	1001	Company	TPA
Name	MR. SANJAY SHARMA	Age	33 Yrs.	Sex	M
Ref. By	Dr. C/O BANK OF BARODA				

Test Name	Value	Unit	Reference Value
SPECIFIC GRAVITY	1.015		
DEPOSIT	NIL		
CHEMICAL EXAMINATION			
REACTION	7.0		
ALBUMIN	NIL		
SUGAR	NIL		
BILE SALTS (BS)	ABSENT		
BILE PIGMENT (BP)	ABSENT		
PHOSPHATE	ABSENT		
MICROSCOPIC EXAMINATION			
PUS CELLS	2-3	/HPF	
EPITHELIAL CELLS	1-2	/HPF	
RBC'S	NIL	/HPF	
CASTS	NIL		
CRYSTALS	NIL		

** End of Report **

Phone : (0562) 4301222, 9359901993
e-mail : srhospital98@gmail.com
katyayanisr_group@hotmail.com
website: www.srhospital.org
CIN: U95199UP1997PTC021892

Reported by: RAM

Not valid for Medicolegal purpose

Dr. Tanuja Goyal

M B B.S., M.D. Path
Consultant Pathologist

All tests have technical limitations. Collaborative, Clinicopathological Interpretation is indicated in case of disparity test may be repeated immediately. Report are to be interpreted by qualified medical specialist. In case of any discrepancy due to machine error or typing error, Please get it rectified immediately.

BPL - 02

11 2737

29-11-2021 04:16:07 PM
ID: 1180
SANJAY SHARMA
Male 33Years

HR	: 64	bpm
P	: 88	ms
PR	: 134	ms
QRS	: 83	ms
QT/QTc	: 378/392	ms
P/QRS/T	: 63/63/47	°
RV5/SVI	: 1.41/1.0.356	mV

Diagnosis Information:
Sinus Rhythm
Normal ECG

Report Confirmed by:

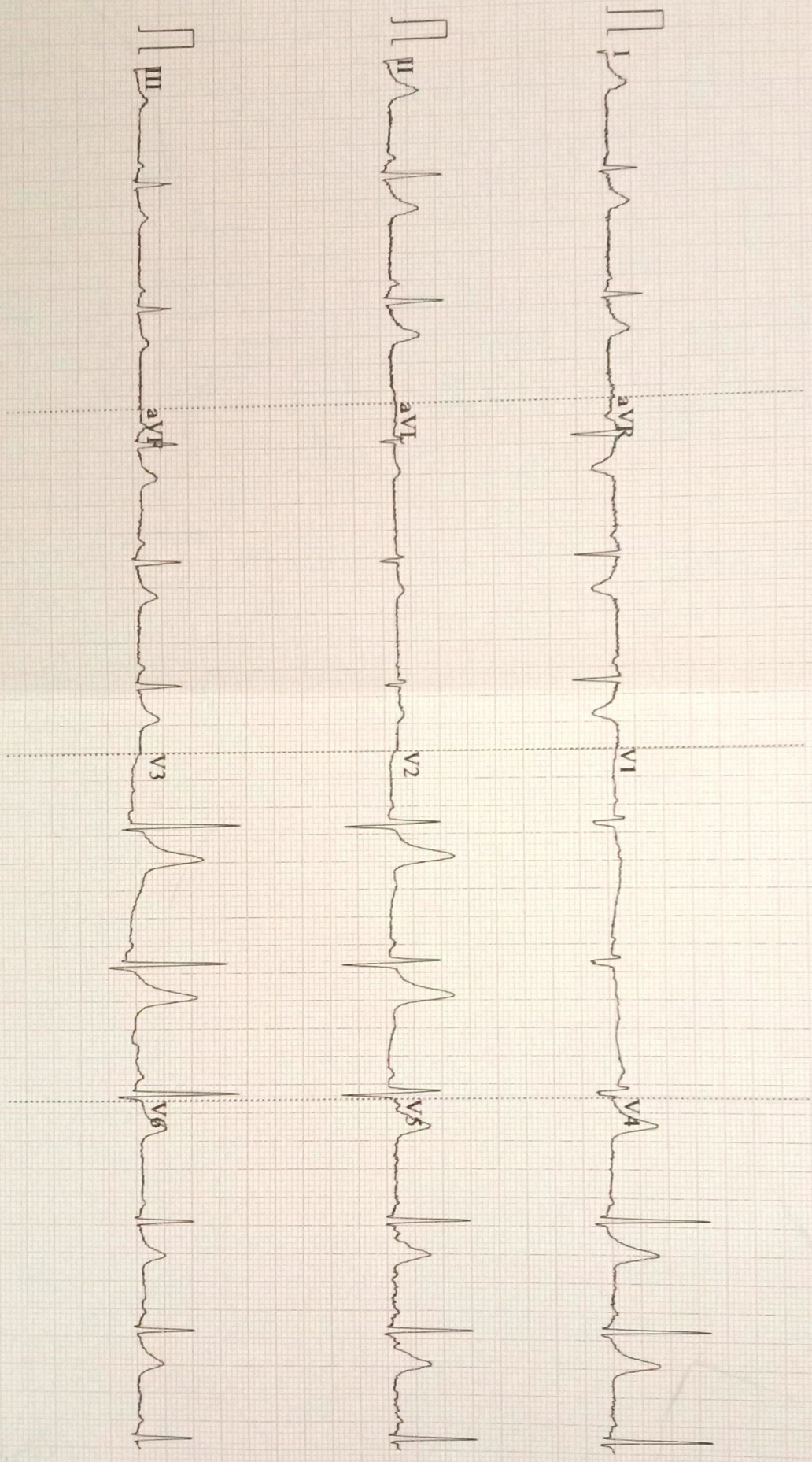

0.67-100Hz AC50 25mm/s 10mm/mV 4*2.5s 64 V2.02 SEMIP V1.7 S R HOSPITAL.NAMNER ROAD.AGRA