



Age / Gender: 31/Male

Date and Time: 12th Sep 21 12:32 PM

Patient ID: CVAR0059512122

Patient Name: Mr.REWATI RAMAN PATHAK-PKG10000238

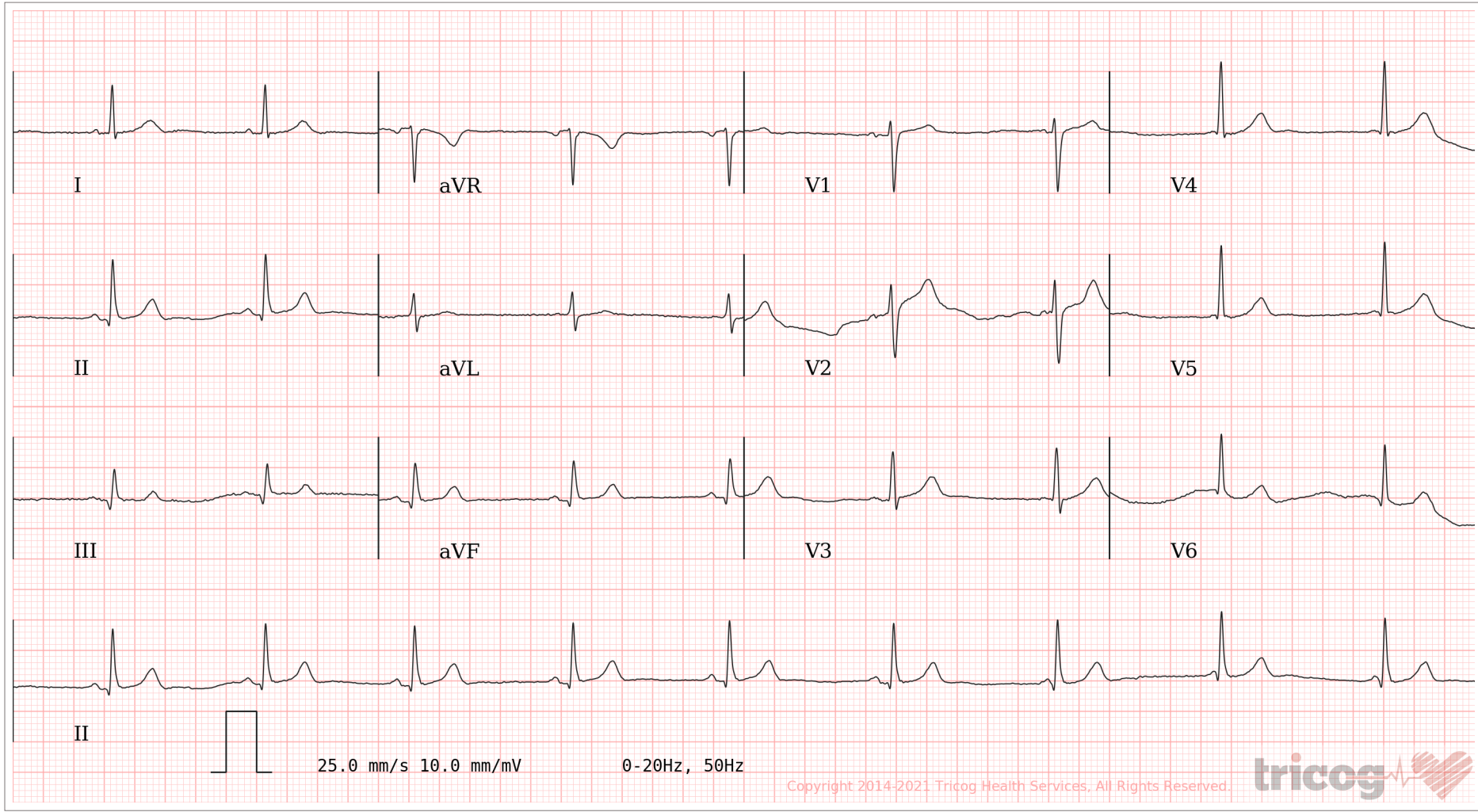

AR: 57 bpm VR: 57 bpm QRSD: 78 ms QT: 388 ms QTc: 377 ms PRI: 124 ms P-R-T: 72° 49° 50°

ECG Within Normal Limits: Sinus Rhythm, Normal Axis. Please correlate clinically.

AUTHORIZED BY

Dr. Charit
MD, DM: Cardiology

REPORTED BY

Dr Prashant Solshe



CHANDAN DIAGNOSTIC CENTRE

Add: 99, Shivaji Nagar Mahmoorganj, Varanasi
Ph: 9235447795, 0542-2223232
CIN : U85110DL2003PLC308206



Patient Name	: Mr.REWATI RAMAN PATHAK-PKG10000238	Registered On	: 12/Sep/2021 10:25:21
Age/Gender	: 31 Y 0 M 0 D /M	Collected	: 12/Sep/2021 10:58:50
UHID/MR NO	: CVAR.0000021881	Received	: 12/Sep/2021 11:00:54
Visit ID	: CVAR0059512122	Reported	: 12/Sep/2021 13:35:36
Ref Doctor	: Dr.Mediwheel - Arcofemi Health Care Ltd.	Status	: Final Report

DEPARTMENT OF HAEMATOLOGY

MEDIWHEEL BANK OF BARODA MALE & FEMALE BELOW 40 YRS

Test Name	Result	Unit	Bio. Ref. Interval	Method
-----------	--------	------	--------------------	--------

Blood Group (ABO & Rh typing) * , Blood

Blood Group	A
Rh (Anti-D)	POSITIVE

COMPLETE BLOOD COUNT (CBC) * , Blood

Haemoglobin	15.00	g/dl	13.5-17.5	PHOTOMETRIC
TLC (WBC)	7,590.00	/Cu mm	4000-10000	ELECTRONIC IMPEDANCE

DLC

Polymorphs (Neutrophils)	70.00	%	55-70	ELECTRONIC IMPEDANCE
Lymphocytes	21.00	%	25-40	ELECTRONIC IMPEDANCE
Monocytes	5.00	%	3-5	ELECTRONIC IMPEDANCE
Eosinophils	4.00	%	1-6	ELECTRONIC IMPEDANCE
Basophils	0.00	%	< 1	ELECTRONIC IMPEDANCE

ESR

Observed	10.00	Mm for 1st hr.
Corrected	4.00	Mm for 1st hr. < 9
PCV (HCT)	41.40	cc % 40-54

Platelet count

Platelet Count	1.52	LACS/cu mm	1.5-4.0	ELECTRONIC IMPEDANCE
PDW (Platelet Distribution width)	16.10	fL	9-17	ELECTRONIC IMPEDANCE
P-LCR (Platelet Large Cell Ratio)	NR	%	35-60	ELECTRONIC IMPEDANCE
PCT (Platelet Hematocrit)	0.16	%	0.108-0.282	ELECTRONIC IMPEDANCE
MPV (Mean Platelet Volume)	10.50	fL	6.5-12.0	ELECTRONIC IMPEDANCE

RBC Count

RBC Count	4.35	Mill./cu mm	4.2-5.5	ELECTRONIC IMPEDANCE
-----------	------	-------------	---------	----------------------





CHANDAN DIAGNOSTIC CENTRE

Add: 99, Shivaji Nagar Mahmoorganj, Varanasi
Ph: 9235447795, 0542-2223232
CIN : U85110DL2003PLC308206



Patient Name	: Mr.REWATI RAMAN PATHAK-PKG10000238	Registered On	: 12/Sep/2021 10:25:21
Age/Gender	: 31 Y 0 M 0 D /M	Collected	: 12/Sep/2021 10:58:50
UHID/MR NO	: CVAR.0000021881	Received	: 12/Sep/2021 11:00:54
Visit ID	: CVAR0059512122	Reported	: 12/Sep/2021 13:35:36
Ref Doctor	: Dr.Mediwheel - Arcofemi Health Care Ltd.	Status	: Final Report

DEPARTMENT OF HAEMATOLOGY

MEDIWHEEL BANK OF BARODA MALE & FEMALE BELOW 40 YRS

Test Name	Result	Unit	Bio. Ref. Interval	Method
Blood Indices (MCV, MCH, MCHC)				
MCV	95.20	fl	80-100	CALCULATED PARAMETER
MCH	35.10	pg	28-35	CALCULATED PARAMETER
MCHC	36.90	%	30-38	CALCULATED PARAMETER
RDW-CV	12.70	%	11-16	ELECTRONIC IMPEDANCE
RDW-SD	45.30	fL	35-60	ELECTRONIC IMPEDANCE
Absolute Neutrophils Count	5,250.00	/cu mm	3000-7000	
Absolute Eosinophils Count (AEC)	300.00	/cu mm	40-440	



S.N. Sinha

Dr.S.N. Sinha (MD Path)





CHANDAN DIAGNOSTIC CENTRE

Add: 99, Shivaji Nagar Mahmoorganj, Varanasi
Ph: 9235447795,0542-2223232
CIN : U85110DL2003PLC308206



Patient Name	: Mr.REWATI RAMAN PATHAK-PKG10000238	Registered On	: 12/Sep/2021 10:25:22
Age/Gender	: 31 Y 0 M 0 D /M	Collected	: 12/Sep/2021 13:08:52
UHID/MR NO	: CVAR.0000021881	Received	: 12/Sep/2021 13:10:15
Visit ID	: CVAR0059512122	Reported	: 12/Sep/2021 14:17:23
Ref Doctor	: Dr.Mediwheel - Arcofemi Health Care Ltd.	Status	: Final Report

DEPARTMENT OF BIOCHEMISTRY

MEDIWHEEL BANK OF BARODA MALE & FEMALE BELOW 40 YRS

Test Name	Result	Unit	Bio. Ref. Interval	Method
Glucose Fasting <i>Sample:Plasma</i>	94.90	mg/dl	< 100 Normal 100-125 Pre-diabetes ≥ 126 Diabetes	GOD POD

Interpretation:

- Kindly correlate clinically with intake of hypoglycemic agents, drug dosage variations and other drug interactions.
- A negative test result only shows that the person does not have diabetes at the time of testing. It does not mean that the person will never get diabetes in future, which is why an Annual Health Check up is essential.
- I.G.T = Impaired Glucose Tolerance.

Glucose PP <i>Sample:Plasma After Meal</i>	114.30	mg/dl	<140 Normal 140-199 Pre-diabetes >200 Diabetes	GOD POD
--	--------	-------	--	---------

Interpretation:

- Kindly correlate clinically with intake of hypoglycemic agents, drug dosage variations and other drug interactions.
- A negative test result only shows that the person does not have diabetes at the time of testing. It does not mean that the person will never get diabetes in future, which is why an Annual Health Check up is essential.
- I.G.T = Impaired Glucose Tolerance.



S.N. Sinha
Dr.S.N. Sinha (MD Path)





CHANDAN DIAGNOSTIC CENTRE

Add: 99, Shivaji Nagar Mahmoorganj, Varanasi
Ph: 9235447795,0542-2223232
CIN : U85110DL2003PLC308206



Patient Name	: Mr.REWATI RAMAN PATHAK-PKG10000238	Registered On	: 12/Sep/2021 10:25:22
Age/Gender	: 31 Y 0 M 0 D /M	Collected	: 12/Sep/2021 10:58:50
UHID/MR NO	: CVAR.0000021881	Received	: 13/Sep/2021 11:05:24
Visit ID	: CVAR0059512122	Reported	: 13/Sep/2021 11:39:21
Ref Doctor	: Dr.Mediwheel - Arcofemi Health Care Ltd.	Status	: Final Report

DEPARTMENT OF BIOCHEMISTRY

MEDIWHEEL BANK OF BARODA MALE & FEMALE BELOW 40 YRS

Test Name	Result	Unit	Bio. Ref. Interval	Method
-----------	--------	------	--------------------	--------

GLYCOSYLATED HAEMOGLOBIN (HBA1C) **, EDTA BLOOD

Glycosylated Haemoglobin (HbA1c)	4.60	% NGSP		HPLC (NGSP)
Glycosylated Haemoglobin (Hb-A1c)	27.00	mmol/mol/IFCC		
Estimated Average Glucose (eAG)	85	mg/dl		

Interpretation:

NOTE:-

- eAG is directly related to A1c.
- An A1c of 7% -the goal for most people with diabetes-is the equivalent of an eAG of 154 mg/dl.
- eAG may help facilitate a better understanding of actual daily control helping you and your health care provider to make necessary changes to your diet and physical activity to improve overall diabetes management.

The following ranges may be used for interpretation of results. However, factors such as duration of diabetes, adherence to therapy and the age of the patient should also be considered in assessing the degree of blood glucose control.

Haemoglobin A1C (%)NGSP	mmol/mol / IFCC Unit	eAG (mg/dl)	Degree of Glucose Control Unit
> 8	>63.9	>183	Action Suggested*
7-8	53.0 -63.9	154-183	Fair Control
< 7	<63.9	<154	Goal**
6-7	42.1 -63.9	126-154	Near-normal glycemia
< 6%	<42.1	<126	Non-diabetic level

*High risk of developing long term complications such as Retinopathy, Nephropathy, Neuropathy, Cardiopathy, etc.

**Some danger of hypoglycemic reaction in Type 1diabetics. Some glucose intolerant individuals and "subclinical" diabetics may demonstrate HbA1C levels in this area.

N.B. : Test carried out on Automated G8 90 SL TOSOH HPLC Analyser.





CHANDAN DIAGNOSTIC CENTRE

Add: 99, Shivaji Nagar Mahmoorganj, Varanasi
Ph: 9235447795, 0542-2223232
CIN : U85110DL2003PLC308206



Patient Name	: Mr.REWATI RAMAN PATHAK-PKG10000238	Registered On	: 12/Sep/2021 10:25:22
Age/Gender	: 31 Y 0 M 0 D /M	Collected	: 12/Sep/2021 10:58:50
UHID/MR NO	: CVAR.0000021881	Received	: 13/Sep/2021 11:05:24
Visit ID	: CVAR0059512122	Reported	: 13/Sep/2021 11:39:21
Ref Doctor	: Dr.Mediwheel - Arcofemi Health Care Ltd.	Status	: Final Report

DEPARTMENT OF BIOCHEMISTRY

MEDIWHEEL BANK OF BARODA MALE & FEMALE BELOW 40 YRS

Test Name	Result	Unit	Bio. Ref. Interval	Method
-----------	--------	------	--------------------	--------

Clinical Implications:

*Values are frequently increased in persons with poorly controlled or newly diagnosed diabetes.

*With optimal control, the HbA 1c moves toward normal levels.

*A diabetic patient who recently comes under good control may still show higher concentrations of glycosylated hemoglobin. This level declines gradually over several months as nearly normal glycosylated *Increases in glycosylated hemoglobin occur in the following non-diabetic conditions: a. Iron-deficiency anemia b. Splenectomy
c. Alcohol toxicity d. Lead toxicity

*Decreases in A 1c occur in the following non-diabetic conditions: a. Hemolytic anemia b. chronic blood loss

*Pregnancy d. chronic renal failure. Interfering Factors:

*Presence of Hb F and H causes falsely elevated values. 2. Presence of Hb S, C, E, D, G, and Lepore (autosomal recessive mutation resulting in a hemoglobinopathy) causes falsely decreased values.



Anupam Singh

Dr. Anupam Singh
M.B.B.S,M.D.(Pathology)





CHANDAN DIAGNOSTIC CENTRE

Add: 99, Shivaji Nagar Mahmoorganj, Varanasi
Ph: 9235447795, 0542-2223232
CIN : U85110DL2003PLC308206



Patient Name	: Mr.REWATI RAMAN PATHAK-PKG10000238	Registered On	: 12/Sep/2021 10:25:22
Age/Gender	: 31 Y 0 M 0 D /M	Collected	: 12/Sep/2021 10:58:50
UHID/MR NO	: CVAR.0000021881	Received	: 12/Sep/2021 11:00:54
Visit ID	: CVAR0059512122	Reported	: 12/Sep/2021 14:11:39
Ref Doctor	: Dr.Mediwheel - Arcofemi Health Care Ltd.	Status	: Final Report

DEPARTMENT OF BIOCHEMISTRY

MEDIWHEEL BANK OF BARODA MALE & FEMALE BELOW 40 YRS

Test Name	Result	Unit	Bio. Ref. Interval	Method
BUN (Blood Urea Nitrogen) * <i>Sample:Serum</i>	11.50	mg/dL	7.0-23.0	CALCULATED
Creatinine <i>Sample:Serum</i>	1.00	mg/dl	0.7-1.3	MODIFIED JAFFES
e-GFR (Estimated Glomerular Filtration Rate) <i>Sample:Serum</i>	99.80	ml/min/1.73m ²	90-120 Normal - 60-89 Near Normal	CALCULATED
Uric Acid <i>Sample:Serum</i>	8.80	mg/dl	3.4-7.0	URICASE
L.F.T.(WITH GAMMA GT) * , Serum				
SGOT / Aspartate Aminotransferase (AST)	42.10	U/L	< 35	IFCC WITHOUT P5P
SGPT / Alanine Aminotransferase (ALT)	52.40	U/L	< 40	IFCC WITHOUT P5P
Gamma GT (GGT)	26.20	IU/L	11-50	OPTIMIZED SZAZING
Protein	6.90	gm/dl	6.2-8.0	BIRUET
Albumin	4.70	gm/dl	3.8-5.4	B.C.G.
Globulin	2.20	gm/dl	1.8-3.6	CALCULATED
A:G Ratio	2.14		1.1-2.0	CALCULATED
Alkaline Phosphatase (Total)	95.70	U/L	42.0-165.0	IFCC METHOD
Bilirubin (Total)	0.60	mg/dl	0.3-1.2	JENDRASSIK & GROF
Bilirubin (Direct)	0.30	mg/dl	< 0.30	JENDRASSIK & GROF
Bilirubin (Indirect)	0.30	mg/dl	< 0.8	JENDRASSIK & GROF
LIPID PROFILE (MINI) * , Serum				
Cholesterol (Total)	204.00	mg/dl	<200 Desirable 200-239 Borderline High > 240 High	CHOD-PAP
HDL Cholesterol (Good Cholesterol)	41.30	mg/dl	30-70	DIRECT ENZYMATIC
LDL Cholesterol (Bad Cholesterol)	124	mg/dl	< 100 Optimal 100-129 Nr. Optimal/Above Optimal 130-159 Borderline High 160-189 High > 190 Very High	CALCULATED
VLDL	38.96	mg/dl	10-33	CALCULATED
Triglycerides	194.80	mg/dl	< 150 Normal 150-199 Borderline High	GPO-PAP





CHANDAN DIAGNOSTIC CENTRE

Add: 99, Shivaji Nagar Mahmoorganj, Varanasi
Ph: 9235447795, 0542-2223232
CIN : U85110DL2003PLC308206



Patient Name	: Mr.REWATI RAMAN PATHAK-PKG10000238	Registered On	: 12/Sep/2021 10:25:22
Age/Gender	: 31 Y 0 M 0 D /M	Collected	: 12/Sep/2021 10:58:50
UHID/MR NO	: CVAR.0000021881	Received	: 12/Sep/2021 11:00:54
Visit ID	: CVAR0059512122	Reported	: 12/Sep/2021 14:11:39
Ref Doctor	: Dr.Mediwheel - Arcofemi Health Care Ltd.	Status	: Final Report

DEPARTMENT OF BIOCHEMISTRY

MEDIWHEEL BANK OF BARODA MALE & FEMALE BELOW 40 YRS

Test Name	Result	Unit	Bio. Ref. Interval	Method
-----------	--------	------	--------------------	--------

200-499 High
>500 Very High



S.N. Sinha

Dr.S.N. Sinha (MD Path)





CHANDAN DIAGNOSTIC CENTRE

Add: 99, Shivaji Nagar Mahmoorganj, Varanasi
Ph: 9235447795,0542-2223232
CIN : U85110DL2003PLC308206



Patient Name	: Mr.REWATI RAMAN PATHAK-PKG10000238	Registered On	: 12/Sep/2021 10:25:22
Age/Gender	: 31 Y 0 M 0 D /M	Collected	: 12/Sep/2021 13:08:52
UHID/MR NO	: CVAR.0000021881	Received	: 12/Sep/2021 13:10:15
Visit ID	: CVAR0059512122	Reported	: 12/Sep/2021 14:25:51
Ref Doctor	: Dr.Mediwheel - Arcofemi Health Care Ltd.	Status	: Final Report

DEPARTMENT OF CLINICAL PATHOLOGY

MEDIWHEEL BANK OF BARODA MALE & FEMALE BELOW 40 YRS

Test Name	Result	Unit	Bio. Ref. Interval	Method
-----------	--------	------	--------------------	--------

URINE EXAMINATION, ROUTINE * , Urine

Color	PALE YELLOW			
Specific Gravity	1.015			
Reaction PH	Acidic (6.0)			DIPSTICK
Protein	ABSENT	mg %	< 10 Absent 10-40 (+) 40-200 (++) 200-500 (+++) > 500 (++++)	DIPSTICK
Sugar	ABSENT	gms%	< 0.5 (+) 0.5-1.0 (++) 1-2 (+++) > 2 (++++)	DIPSTICK
Ketone	ABSENT			DIPSTICK
Bile Salts	ABSENT			
Bile Pigments	ABSENT			
Urobilinogen(1:20 dilution)	ABSENT			
Microscopic Examination:				
Epithelial cells	1-2/h.p.f			MICROSCOPIC EXAMINATION
Pus cells	ABSENT			MICROSCOPIC EXAMINATION
RBCs	ABSENT			MICROSCOPIC EXAMINATION
Cast	ABSENT			
Crystals	ABSENT			MICROSCOPIC EXAMINATION
Others	ABSENT			

STOOL, ROUTINE EXAMINATION * , Stool

Color	BROWNISH
Consistency	SEMI SOLID
Reaction (PH)	Acidic (6.0)
Mucus	ABSENT
Blood	ABSENT
Worm	ABSENT
Pus cells	ABSENT





CHANDAN DIAGNOSTIC CENTRE

Add: 99, Shivaji Nagar Mahmoorganj, Varanasi
Ph: 9235447795, 0542-2223232
CIN : U85110DL2003PLC308206



Patient Name	: Mr.REWATI RAMAN PATHAK-PKG10000238	Registered On	: 12/Sep/2021 10:25:22
Age/Gender	: 31 Y 0 M 0 D /M	Collected	: 12/Sep/2021 13:08:52
UHID/MR NO	: CVAR.0000021881	Received	: 12/Sep/2021 13:10:15
Visit ID	: CVAR0059512122	Reported	: 12/Sep/2021 14:25:51
Ref Doctor	: Dr.Mediwheel - Arcofemi Health Care Ltd.	Status	: Final Report

DEPARTMENT OF CLINICAL PATHOLOGY

MEDIWHEEL BANK OF BARODA MALE & FEMALE BELOW 40 YRS

Test Name	Result	Unit	Bio. Ref. Interval	Method
RBCs	ABSENT			
Ova	ABSENT			
Cysts	ABSENT			
Others	ABSENT			

SUGAR, FASTING STAGE * , Urine

Sugar, Fasting stage ABSENT gms%

Interpretation:

- (+) < 0.5
- (++) 0.5-1.0
- (+++) 1-2
- (++++) > 2

SUGAR, PP STAGE * , Urine

Sugar, PP Stage ABSENT

Interpretation:

- (+) < 0.5 gms%
- (++) 0.5-1.0 gms%
- (+++) 1-2 gms%
- (++++) > 2 gms%



S.N. Sinha
Dr.S.N. Sinha (MD Path)





CHANDAN DIAGNOSTIC CENTRE

Add: 99, Shivaji Nagar Mahmoorganj, Varanasi
Ph: 9235447795,0542-2223232
CIN : U85110DL2003PLC308206



Patient Name	: Mr.REWATI RAMAN PATHAK-PKG10000238	Registered On	: 12/Sep/2021 10:25:22
Age/Gender	: 31 Y 0 M 0 D /M	Collected	: 12/Sep/2021 10:58:50
UHID/MR NO	: CVAR.0000021881	Received	: 13/Sep/2021 10:11:11
Visit ID	: CVAR0059512122	Reported	: 13/Sep/2021 11:08:05
Ref Doctor	: Dr.Mediwheel - Arcofemi Health Care Ltd.	Status	: Final Report

DEPARTMENT OF IMMUNOLOGY

MEDIWHEEL BANK OF BARODA MALE & FEMALE BELOW 40 YRS

Test Name	Result	Unit	Bio. Ref. Interval	Method
-----------	--------	------	--------------------	--------

THYROID PROFILE - TOTAL **, Serum

T3, Total (tri-iodothyronine)	124.15	ng/dl	84.61–201.7	CLIA
T4, Total (Thyroxine)	9.36	ug/dl	3.2-12.6	CLIA
TSH (Thyroid Stimulating Hormone)	3.74	μIU/mL	0.27 - 5.5	CLIA

Interpretation:

0.3-4.5	μIU/mL	First Trimester
0.4-4.2	μIU/mL	Adults 21-54 Years
0.5-4.6	μIU/mL	Second Trimester
0.5-8.9	μIU/mL	Adults 55-87 Years
0.7-64	μIU/mL	Child(21 wk - 20 Yrs.)
0.7-27	μIU/mL	Premature 28-36 Week
0.8-5.2	μIU/mL	Third Trimester
1-39	μIU/mL	Child 0-4 Days
1.7-9.1	μIU/mL	Child 2-20 Week
2.3-13.2	μIU/mL	Cord Blood > 37Week

- 1) Patients having low T3 and T4 levels but high TSH levels suffer from primary hypothyroidism, cretinism, juvenile myxedema or autoimmune disorders.
- 2) Patients having high T3 and T4 levels but low TSH levels suffer from Grave's disease, toxic adenoma or sub-acute thyroiditis.
- 3) Patients having either low or normal T3 and T4 levels but low TSH values suffer from iodine deficiency or secondary hypothyroidism.
- 4) Patients having high T3 and T4 levels but normal TSH levels may suffer from toxic multinodular goiter. This condition is mostly a symptomatic and may cause transient hyperthyroidism but no persistent symptoms.
- 5) Patients with high or normal T3 and T4 levels and low or normal TSH levels suffer either from T3 toxicosis or T4 toxicosis respectively.
- 6) In patients with non thyroidal illness abnormal test results are not necessarily indicative of thyroidism but may be due to adaptation to the catabolic state and may revert to normal when the patient recovers.
- 7) There are many drugs for eg. Glucocorticoids, Dopamine, Lithium, Iodides, Oral radiographic dyes, etc. which may affect the thyroid function tests.
- 8) Generally when total T3 and total T4 results are indecisive then Free T3 and Free T4 tests are recommended for further confirmation along with TSH levels.

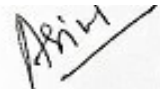

Dr. Anupam Singh
M.B.B.S,M.D.(Pathology)





CHANDAN DIAGNOSTIC CENTRE

Add: 99, Shivaji Nagar Mahmoorganj, Varanasi
Ph: 9235447795,0542-2223232
CIN : U85110DL2003PLC308206



Patient Name	: Mr.REWATI RAMAN PATHAK-PKG10000238	Registered On	: 12/Sep/2021 10:25:23
Age/Gender	: 31 Y 0 M 0 D /M	Collected	: N/A
UHID/MR NO	: CVAR.0000021881	Received	: N/A
Visit ID	: CVAR0059512122	Reported	: 13/Sep/2021 09:23:59
Ref Doctor	: Dr.Mediwheel - Arcofemi Health Care Ltd.	Status	: Final Report

DEPARTMENT OF X-RAY

MEDIWHEEL BANK OF BARODA MALE & FEMALE BELOW 40 YRS

X-RAY DIGITAL CHEST PA *

(500 mA COMPUTERISED UNIT SPOT FILM DEVICE)

DIGITAL CHEST P-A VIEW

- Soft tissue shadow appears normal.
- Bony cage is normal.
- Diaphragmatic shadows are normal on both sides.
- Costo-phrenic angles are bilaterally clear.
- Trachea is central in position.
- Cardiac size & contours are normal.
- Hilar shadows are normal.
- Pulmonary vascularity & distribution are normal.
- Pulmonary parenchyma did not reveal any significant lesion.

IMPRESSION : N O R M A L S K I A G R A M

*** End Of Report ***

(**) Test Performed at Chandan Speciality Lab.

Result/s to Follow:

ECG / EKG, ULTRASOUND WHOLE ABDOMEN (UPPER & LOWER)



Roy

Dr Raveesh Chandra Roy (MD-Radio)

This report is not for medico legal purpose. If clinical correlation is not established, kindly repeat the test at no additional cost within seven days.

Facilities: Pathology, Bedside Sample Collection, Health Check-ups, Digital X-Ray, ECG (Bedside also), Allergy Testing, Test And Health Check-ups, Ultrasonography, Sonomammography, Bone Mineral Density (BMD), Doppler Studies, 2D Echo, CT Scan, MRI, Blood Bank, TMT, EEG, PFT, OPG, Endoscopy, Digital Mammography, Electromyography (EMG), Nerve Condition Velocity (NCV), Audiometry, Brainstem Evoked Response Audiometry (BERA), Colonoscopy, Ambulance Services, Online Booking Facilities for Diagnostics, Online Report Viewing *

365 Days Open

*Facilities Available at Select Location

Page 11 of 11

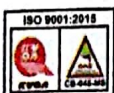

Customer Care No.: +91-9918300637 E-mail: customercare.diagnostic@chandan.co.in Web: www.chandan.co.in

Home Sample Collection
1800-419-0002

Mar. 2018



Since 1991



CHANDAN DIAGNOSTIC CENTRE

Name of Company: *mediwheel*
Name of Executive: *Rewati Paman Pathak*
Date of Birth: *05-06-1989*
Sex: *Male*
Height: *162 cm*
Weight: *65 kg*
BMI (Body Mass Index): *25.1*
Chest (Expiration / Inspiration): *83 / 88 cm*
Abdomen: *87 cm*
Blood Pressure: *124 / 82*
Pulse: *84 bpm. Regular*
RR: *20 Rest / min*
Ident Mark: *Mole near the nose (left side)*
Any Allergies: *No*
Vertigo: *Normal*
Any Medications: *No*
Any Surgical History: *No*
Habits of alcoholism/smoking/tobacco: *No*
Chief Complaints if any: *No*
Lab Investigation Reports: *Yes Attached.*
Eye Check up vision & Color vision: *Normal*
Left eye: *Normal*
Right eye: *Normal*
Near vision: *Normal*





Since 1991



CHANDAN DIAGNOSTIC CENTRE

Far vision : *Normal*
 ENT consultation : *Normal*
 Dental Checkup : *Normal*
 Eye Checkup : *Normal*

Final impression-

Certified that I examined *Rewati Ranjan Pattna* S/o or D/o
 is presently in good health and free from any cardio-respiratory/communicable
 ailment, he/she is Fit / Unfit to join any organization.

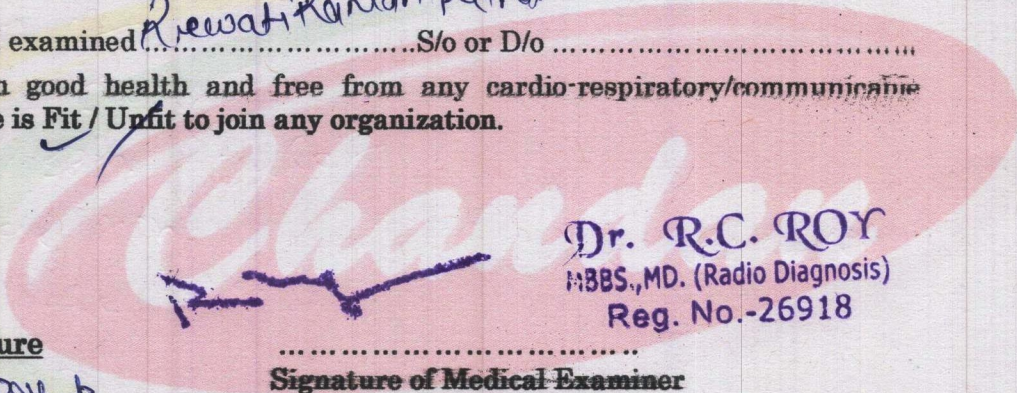

Client Signature

Rewati Ranjan Pattna

Signature of Medical Examiner

[Signature]

Dr. R.C. ROY
 MBBS., MD. (Radio Diagnosis)
 Reg. No.-26918

Name & Qualification

Dr R C Roy, MBBS, MD.

Date

12-09-21

Place

VARANASI



बैंक ऑफ़ बरौदा
Bank of Baroda



REWATI RAMAN PATHAK

103807

Rewati Raman Pathak

Rewati Raman Pathak

Signature of



भारत सरकार
Government of India



रेवती रमण पाठक
Rewati Raman Pathak
जन्म तिथि/DOB: 05/06/1989
पुरुष/ MALE

Chandan Diagnostic Centre
99, Shivaji Nagar, Mahmooorganj
Varanasi-221010 (U.P.)
Phone No.:0542-2223232

Rewati Raman Pathak

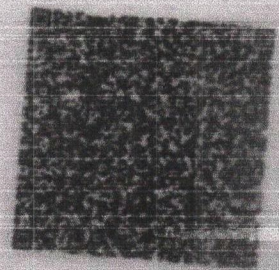

2301 8408 5143

मेरा आधार, मेरी पहचान