

Patient Name : Mrs.SUMALATHA	Collected : 10/Jun/2023 08:53AM
Age/Gender : 42 Y 6 M 21 D/F	Received : 10/Jun/2023 10:45AM
UHID/MR No : CMYS.0000056841	Reported : 10/Jun/2023 01:18PM
Visit ID : CMYSOPV114456	Status : Final Report
Ref Doctor : Dr.SELF	Sponsor Name : ARCOFEMI HEALTHCARE LIMITED
Emp/Auth/TPA ID : 163172	

**DEPARTMENT OF HAEMATOLOGY**

**ARCOFEMI - MEDIWHEEL - FULL BODY ANNUAL PLUS CHECK ADVANCED - FEMALE - 2D ECHO - PAN INDIA - FY2324**

**PERIPHERAL SMEAR , WHOLE BLOOD-EDTA**

-



SIN No:BED230133629

**APOLLO CLINICS NETWORK**

Patient Name : Mrs.SUMALATHA	Collected : 10/Jun/2023 08:53AM
Age/Gender : 42 Y 6 M 21 D/F	Received : 10/Jun/2023 10:45AM
UHID/MR No : CMYS.0000056841	Reported : 10/Jun/2023 01:18PM
Visit ID : CMYSOPV114456	Status : Final Report
Ref Doctor : Dr.SELF	Sponsor Name : ARCOFEMI HEALTHCARE LIMITED
Emp/Auth/TPA ID : 163172	

DEPARTMENT OF HAEMATOLOGY

ARCOFEMI - MEDIWHEEL - FULL BODY ANNUAL PLUS CHECK ADVANCED - FEMALE - 2D ECHO - PAN INDIA - FY2324

Test Name	Result	Unit	Bio. Ref. Range	Method
-----------	--------	------	-----------------	--------

HEMOGRAM , WHOLE BLOOD-EDTA

HAEMOGLOBIN	10.6	g/dL	12-15	Spectrophotometer
PCV	34.20	%	36-46	Electronic pulse & Calculation
RBC COUNT	5.04	Million/cu.mm	3.8-4.8	Electrical Impedence
MCV	68	fL	83-101	Calculated
MCH	21	pg	27-32	Calculated
MCHC	30.9	g/dL	31.5-34.5	Calculated
R.D.W	19.4	%	11.6-14	Calculated
TOTAL LEUCOCYTE COUNT (TLC)	10,300	cells/cu.mm	4000-10000	Electrical Impedence

DIFFERENTIAL LEUCOCYTIC COUNT (DLC)

NEUTROPHILS	50.6	%	40-80	Electrical Impedence
LYMPHOCYTES	29.9	%	20-40	Electrical Impedence
EOSINOPHILS	13.3	%	1-6	Electrical Impedence
MONOCYTES	5.8	%	2-10	Electrical Impedence
BASOPHILS	0.4	%	<1-2	Electrical Impedence

ABSOLUTE LEUCOCYTE COUNT

NEUTROPHILS	5211.8	Cells/cu.mm	2000-7000	Electrical Impedence
LYMPHOCYTES	3079.7	Cells/cu.mm	1000-3000	Electrical Impedence
EOSINOPHILS	1369.9	Cells/cu.mm	20-500	
MONOCYTES	597.4	Cells/cu.mm	200-1000	Electrical Impedence
BASOPHILS	41.2	Cells/cu.mm	0-100	Electrical Impedence

PLATELET COUNT

PLATELET COUNT	374000	cells/cu.mm	150000-410000	Electrical impedence
----------------	--------	-------------	---------------	----------------------

ERYTHROCYTE SEDIMENTATION RATE (ESR)

ERYTHROCYTE SEDIMENTATION RATE (ESR)	18	mm at the end of 1 hour	0-20	Modified Westergren
--------------------------------------	----	-------------------------	------	---------------------

PERIPHERAL SMEAR

**R.B.Cs:** shows moderate anisopoikilocytosis. Majority are microcytic hypochromic. Also seen are few pencil shaped cells and tear drop cells.  
**W.B.Cs:** are normal in number, morphology with increase in eosinophils and lymphocytes.  
**Platelets:** are adequate in number and are seen in clumps and singles.  
**Haemoparasites:** Not seen.

Patient Name : Mrs.SUMALATHA	Collected : 10/Jun/2023 08:53AM
Age/Gender : 42 Y 6 M 21 D/F	Received : 10/Jun/2023 10:45AM
UHID/MR No : CMYS.0000056841	Reported : 10/Jun/2023 01:18PM
Visit ID : CMYSOPV114456	Status : Final Report
Ref Doctor : Dr.SELF	Sponsor Name : ARCOFEMI HEALTHCARE LIMITED
Emp/Auth/TPA ID : 163172	

**DEPARTMENT OF HAEMATOLOGY**

**ARCOFEMI - MEDIWHEEL - FULL BODY ANNUAL PLUS CHECK ADVANCED - FEMALE - 2D ECHO - PAN INDIA - FY2324**

Test Name	Result	Unit	Bio. Ref. Range	Method
-----------	--------	------	-----------------	--------

**IMPRESSION: MICROCYTIC HYPOCHROMIC ANAEMIA WITH EOSINOPHILIA.**

**Note : Suggested iron studies.**



SIN No:BED230133629

Patient Name : Mrs.SUMALATHA	Collected : 10/Jun/2023 08:53AM
Age/Gender : 42 Y 6 M 21 D/F	Received : 10/Jun/2023 10:45AM
UHID/MR No : CMYS.0000056841	Reported : 10/Jun/2023 01:18PM
Visit ID : CMYSOPV114456	Status : Final Report
Ref Doctor : Dr.SELF	Sponsor Name : ARCOFEMI HEALTHCARE LIMITED
Emp/Auth/TPA ID : 163172	

**DEPARTMENT OF HAEMATOLOGY**

**ARCOFEMI - MEDIWHEEL - FULL BODY ANNUAL PLUS CHECK ADVANCED - FEMALE - 2D ECHO - PAN INDIA - FY2324**

Test Name	Result	Unit	Bio. Ref. Range	Method
-----------	--------	------	-----------------	--------

**BLOOD GROUP ABO AND RH FACTOR , WHOLE BLOOD-EDTA**

BLOOD GROUP TYPE	B			Forward & Reverse Grouping with Slide/Tube Aggluti
Rh TYPE	POSITIVE			Forward & Reverse Grouping with Slide/Tube Agglutination



SIN No:BED230133629

Patient Name : Mrs.SUMALATHA	Collected : 10/Jun/2023 08:53AM
Age/Gender : 42 Y 6 M 21 D/F	Received : 10/Jun/2023 12:22PM
UHID/MR No : CMYS.0000056841	Reported : 10/Jun/2023 01:02PM
Visit ID : CMYSOPV114456	Status : Final Report
Ref Doctor : Dr.SELF	Sponsor Name : ARCOFEMI HEALTHCARE LIMITED
Emp/Auth/TPA ID : 163172	

**DEPARTMENT OF BIOCHEMISTRY**

**ARCOFEMI - MEDIWHEEL - FULL BODY ANNUAL PLUS CHECK ADVANCED - FEMALE - 2D ECHO - PAN INDIA - FY2324**

Test Name	Result	Unit	Bio. Ref. Range	Method
-----------	--------	------	-----------------	--------

<b>GLUCOSE, FASTING , NAF PLASMA</b>	<b>101</b>	mg/dL	70-100	GOD - POD
--------------------------------------	------------	-------	--------	-----------

**Comment:**

As per American Diabetes Guidelines

Fasting Glucose Values in mg/d L	Interpretation
<100 mg/dL	Normal
100-125 mg/dL	Prediabetes
≥126 mg/dL	Diabetes

<b>GLUCOSE, POST PRANDIAL (PP), 2 HOURS , NAF PLASMA</b>	<b>104</b>	mg/dL	70-140	GOD - POD
--	------------	-------	--------	-----------

Result is rechecked. Kindly correlate clinically

**Comment:**

It is recommended that FBS and PPBS should be interpreted with respect to their Biological reference ranges and not with each other.

Conditions which may lead to lower postprandial glucose levels as compared to fasting glucose levels may be due to reactive hypoglycemia, dietary meal content, duration or timing of sampling after food digestion and absorption, medications such as insulin preparations, sulfonylureas, amylin analogues, or conditions such as overproduction of insulin.

Ref: Marks medical biochemistry and clinical approach



Patient Name : Mrs.SUMALATHA	Collected : 10/Jun/2023 08:53AM
Age/Gender : 42 Y 6 M 21 D/F	Received : 10/Jun/2023 12:22PM
UHID/MR No : CMYS.0000056841	Reported : 10/Jun/2023 01:02PM
Visit ID : CMYSOPV114456	Status : Final Report
Ref Doctor : Dr.SELF	Sponsor Name : ARCOFEMI HEALTHCARE LIMITED
Emp/Auth/TPA ID : 163172	

**DEPARTMENT OF BIOCHEMISTRY**

**ARCOFEMI - MEDIWHEEL - FULL BODY ANNUAL PLUS CHECK ADVANCED - FEMALE - 2D ECHO - PAN INDIA - FY2324**

Test Name	Result	Unit	Bio. Ref. Range	Method
-----------	--------	------	-----------------	--------

<b>HBA1C, GLYCATED HEMOGLOBIN ,</b> WHOLE BLOOD-EDTA	<b>6.1</b>	%		HPLC
<b>ESTIMATED AVERAGE GLUCOSE (eAG) ,</b> WHOLE BLOOD-EDTA	128	mg/dL		Calculated

**Comment:**

Reference Range as per American Diabetes Association (ADA):

REFERENCE GROUP	HBA1C IN %
NON DIABETIC ADULTS >18 YEARS	<5.7
AT RISK (PREDIABETES)	5.7 – 6.4
DIAGNOSING DIABETES	≥ 6.5
DIABETICS	
· EXCELLENT CONTROL	6 – 7
· FAIR TO GOOD CONTROL	7 – 8
· UNSATISFACTORY CONTROL	8 – 10
· POOR CONTROL	>10

Note: Dietary preparation or fasting is not required.

- A1C test should be performed at least two times a year in patients who are meeting treatment goals (and who have stable glycemic control).
- Lowering A1C to below or around 7% has been shown to reduce microvascular and neuropathic complications of type 1 and type 2 diabetes. When mean annual HbA1c is <1.1 times ULN (upper limit of normal), renal and retinal complications are rare, but complications occur in >70% of cases when HbA1c is >1.7 times ULN.
- Falsely low HbA1c (below 4%) may be observed in patients with clinical conditions that shorten erythrocyte life span or decrease mean erythrocyte age. HbA1c may not accurately reflect glycemic control when clinical conditions that affect erythrocyte survival are present. Fructosamine may be used as an alternate measurement of glycemic control



SIN No:PLF01982998,PLP1337619,EDT230053621

Patient Name : Mrs.SUMALATHA	Collected : 10/Jun/2023 08:53AM
Age/Gender : 42 Y 6 M 21 D/F	Received : 10/Jun/2023 10:45AM
UHID/MR No : CMYS.0000056841	Reported : 10/Jun/2023 01:17PM
Visit ID : CMYSOPV114456	Status : Final Report
Ref Doctor : Dr.SELF	Sponsor Name : ARCOFEMI HEALTHCARE LIMITED
Emp/Auth/TPA ID : 163172	

**DEPARTMENT OF BIOCHEMISTRY**

**ARCOFEMI - MEDIWHEEL - FULL BODY ANNUAL PLUS CHECK ADVANCED - FEMALE - 2D ECHO - PAN INDIA - FY2324**

Test Name	Result	Unit	Bio. Ref. Range	Method
-----------	--------	------	-----------------	--------

**LIPID PROFILE , SERUM**

TOTAL CHOLESTEROL	188	mg/dL	<200	CHE/CHO/POD
TRIGLYCERIDES	157	mg/dL	<150	Enzymatic
HDL CHOLESTEROL	37	mg/dL	>40	CHE/CHO/POD
NON-HDL CHOLESTEROL	151	mg/dL	<130	Calculated
LDL CHOLESTEROL	119.6	mg/dL	<100	Calculated
VLDL CHOLESTEROL	31.4	mg/dL	<30	Calculated
CHOL / HDL RATIO	5.08		0-4.97	Calculated

**Comment:**

Reference Interval as per National Cholesterol Education Program (NCEP) Adult Treatment Panel III Report.

	Desirable	Borderline High	High	Very High
TOTAL CHOLESTEROL	< 200	200 - 239	≥ 240	
TRIGLYCERIDES	<150	150 - 199	200 - 499	≥ 500
LDL	Optimal < 100 Near Optimal 100-129	130 - 159	160 - 189	≥ 190
HDL	≥ 60			
NON-HDL CHOLESTEROL	Optimal <130; Above Optimal 130-159	160-189	190-219	>220

Measurements in the same patient can show physiological and analytical variations.

NCEP ATP III identifies non-HDL cholesterol as a secondary target of therapy in persons with high triglycerides.



Patient Name : Mrs.SUMALATHA	Collected : 10/Jun/2023 08:53AM
Age/Gender : 42 Y 6 M 21 D/F	Received : 10/Jun/2023 10:45AM
UHID/MR No : CMYS.0000056841	Reported : 10/Jun/2023 11:43AM
Visit ID : CMYSOPV114456	Status : Final Report
Ref Doctor : Dr.SELF	Sponsor Name : ARCOFEMI HEALTHCARE LIMITED
Emp/Auth/TPA ID : 163172	

**DEPARTMENT OF BIOCHEMISTRY**

**ARCOFEMI - MEDIWHEEL - FULL BODY ANNUAL PLUS CHECK ADVANCED - FEMALE - 2D ECHO - PAN INDIA - FY2324**

Test Name	Result	Unit	Bio. Ref. Range	Method
-----------	--------	------	-----------------	--------

**LIVER FUNCTION TEST (LFT) , SERUM**

BILIRUBIN, TOTAL	0.80	mg/dL	0.20-1.20	Colorimetric
BILIRUBIN CONJUGATED (DIRECT)	0.10	mg/dL	0.0-0.3	Calculated
BILIRUBIN (INDIRECT)	0.70	mg/dL	0.0-1.1	Dual Wavelength
ALANINE AMINOTRANSFERASE (ALT/SGPT)	22	U/L	9-52	UV with P-5-P
ASPARTATE AMINOTRANSFERASE (AST/SGOT)	28.0	U/L	14-36	UV with P-5-P
ALKALINE PHOSPHATASE	94.00	U/L	38-126	p-nitrophenyl phosphate
PROTEIN, TOTAL	6.90	g/dL	6.3-8.2	Biuret
ALBUMIN	4.00	g/dL	3.5 - 5	Bromocresol Green
GLOBULIN	2.90	g/dL	2.0-3.5	Calculated
A/G RATIO	1.38		0.9-2.0	Calculated





Patient Name : Mrs.SUMALATHA	Collected : 10/Jun/2023 08:53AM
Age/Gender : 42 Y 6 M 21 D/F	Received : 10/Jun/2023 10:45AM
UHID/MR No : CMYS.0000056841	Reported : 10/Jun/2023 11:43AM
Visit ID : CMYSOPV114456	Status : Final Report
Ref Doctor : Dr.SELF	Sponsor Name : ARCOFEMI HEALTHCARE LIMITED
Emp/Auth/TPA ID : 163172	

**DEPARTMENT OF BIOCHEMISTRY**

**ARCOFEMI - MEDIWHEEL - FULL BODY ANNUAL PLUS CHECK ADVANCED - FEMALE - 2D ECHO - PAN INDIA - FY2324**

Test Name	Result	Unit	Bio. Ref. Range	Method
-----------	--------	------	-----------------	--------

**RENAL PROFILE/KIDNEY FUNCTION TEST (RFT/KFT) , SERUM**

CREATININE	0.80	mg/dL	0.5-1.04	Creatinine amidohydrolase
UREA	<b>13.70</b>	mg/dL	15-36	Urease
BLOOD UREA NITROGEN	<b>6.4</b>	mg/dL	8.0 - 23.0	Calculated
URIC ACID	5.60	mg/dL	2.5-6.2	Uricase
CALCIUM	9.20	mg/dL	8.4 - 10.2	Arsenazo-III
PHOSPHORUS, INORGANIC	4.50	mg/dL	2.5-4.5	PMA Phenol
SODIUM	139	mmol/L	135-145	Direct ISE
POTASSIUM	5.1	mmol/L	3.5-5.1	Direct ISE
CHLORIDE	107	mmol/L	98 - 107	Direct ISE



Patient Name : Mrs.SUMALATHA	Collected : 10/Jun/2023 08:53AM
Age/Gender : 42 Y 6 M 21 D/F	Received : 10/Jun/2023 10:45AM
UHID/MR No : CMYS.0000056841	Reported : 10/Jun/2023 01:17PM
Visit ID : CMYSOPV114456	Status : Final Report
Ref Doctor : Dr.SELF	Sponsor Name : ARCOFEMI HEALTHCARE LIMITED
Emp/Auth/TPA ID : 163172	

**DEPARTMENT OF BIOCHEMISTRY**

**ARCOFEMI - MEDIWHEEL - FULL BODY ANNUAL PLUS CHECK ADVANCED - FEMALE - 2D ECHO - PAN INDIA - FY2324**

Test Name	Result	Unit	Bio. Ref. Range	Method
<b>GAMMA GLUTAMYL TRANSPEPTIDASE (GGT) , SERUM</b>	30.00	U/L	12-43	Glycylcysteine Nitoranalide



SIN No:SE04392298

Patient Name : Mrs.SUMALATHA	Collected : 10/Jun/2023 08:53AM
Age/Gender : 42 Y 6 M 21 D/F	Received : 10/Jun/2023 02:19PM
UHID/MR No : CMYS.0000056841	Reported : 10/Jun/2023 03:54PM
Visit ID : CMYSOPV114456	Status : Final Report
Ref Doctor : Dr.SELF	Sponsor Name : ARCOFEMI HEALTHCARE LIMITED
Emp/Auth/TPA ID : 163172	

**DEPARTMENT OF IMMUNOLOGY**

**ARCOFEMI - MEDIWHEEL - FULL BODY ANNUAL PLUS CHECK ADVANCED - FEMALE - 2D ECHO - PAN INDIA - FY2324**

Test Name	Result	Unit	Bio. Ref. Range	Method
-----------	--------	------	-----------------	--------

**THYROID PROFILE TOTAL (T3, T4, TSH) , SERUM**

TRI-IODOTHYRONINE (T3, TOTAL)	0.68	ng/mL	0.64-1.52	CMIA
THYROXINE (T4, TOTAL)	8.06	µg/dL	4.87-11.72	CMIA
THYROID STIMULATING HORMONE (TSH)	2.260	µIU/mL	0.35-4.94	CMIA

**Comment:**

Serum TSH concentrations exhibit a diurnal variation with the peak occurring during the night and the nadir occurring between 10 a.m. and 4 p.m. In primary hypothyroidism, thyroid-stimulating hormone (TSH) levels will be elevated. In primary hyperthyroidism, TSH levels will be low. Elevated or low TSH in the context of normal free thyroxine is often referred to as subclinical hypo- or hyperthyroid-ism, respectively. Physiological rise in Total T3 / T4 levels is seen in pregnancy and in patients on steroid therapy.

Recommended test for T3 and T4 is unbound fraction or free levels as it is metabolically active.

**Note:**

For pregnant females	Bio Ref Range for TSH in uIU/ml (As per American Thyroid Association)
First trimester	0.1 - 2.5
Second trimester	0.2 - 3.0
Third trimester	0.3 - 3.0



Patient Name : Mrs.SUMALATHA	Collected : 10/Jun/2023 08:53AM
Age/Gender : 42 Y 6 M 21 D/F	Received : 10/Jun/2023 01:17PM
UHID/MR No : CMYS.0000056841	Reported : 10/Jun/2023 01:58PM
Visit ID : CMYSOPV114456	Status : Final Report
Ref Doctor : Dr.SELF	Sponsor Name : ARCOFEMI HEALTHCARE LIMITED
Emp/Auth/TPA ID : 163172	

**DEPARTMENT OF CLINICAL PATHOLOGY**

**ARCOFEMI - MEDIWHEEL - FULL BODY ANNUAL PLUS CHECK ADVANCED - FEMALE - 2D ECHO - PAN INDIA - FY2324**

Test Name	Result	Unit	Bio. Ref. Range	Method
-----------	--------	------	-----------------	--------

**COMPLETE URINE EXAMINATION (CUE) , URINE**

**PHYSICAL EXAMINATION**

COLOUR	PALE YELLOW		PALE YELLOW	Visual
TRANSPARENCY	CLEAR		CLEAR	Visual
pH	6.5		5-7.5	Bromothymol Blue
SP. GRAVITY	1.020		1.002-1.030	Dipstick

**BIOCHEMICAL EXAMINATION**

URINE PROTEIN	NEGATIVE		NEGATIVE	PROTEIN ERROR OF INDICATOR
GLUCOSE	NEGATIVE		NEGATIVE	GOD-POD
URINE BILIRUBIN	NEGATIVE		NEGATIVE	AZO COUPLING
URINE KETONES (RANDOM)	NEGATIVE		NEGATIVE	NITROPRUSSIDE
UROBILINOGEN	NORMAL		NORMAL	EHRlich
BLOOD	NEGATIVE		NEGATIVE	Dipstick
NITRITE	NEGATIVE		NEGATIVE	Dipstick
LEUCOCYTE ESTERASE	NEGATIVE		NEGATIVE	PYRROLE HYDROLYSIS

**CENTRIFUGED SEDIMENT WET MOUNT AND MICROSCOPY**

PUS CELLS	3 - 4	/hpf	0-5	Microscopy
EPITHELIAL CELLS	2 - 3	/hpf	<10	MICROSCOPY
RBC	NIL	/hpf	0-2	MICROSCOPY
CASTS	NIL		0-2 Hyaline Cast	MICROSCOPY
CRYSTALS	ABSENT		ABSENT	MICROSCOPY



SIN No:UR2126033



Patient Name : Mrs.SUMALATHA	Collected : 10/Jun/2023 08:53AM
Age/Gender : 42 Y 6 M 21 D/F	Received : 10/Jun/2023 01:17PM
UHID/MR No : CMYS.0000056841	Reported : 10/Jun/2023 01:58PM
Visit ID : CMYSOPV114456	Status : Final Report
Ref Doctor : Dr.SELF	Sponsor Name : ARCOFEMI HEALTHCARE LIMITED
Emp/Auth/TPA ID : 163172	

**DEPARTMENT OF CLINICAL PATHOLOGY**

**ARCOFEMI - MEDIWHEEL - FULL BODY ANNUAL PLUS CHECK ADVANCED - FEMALE - 2D ECHO - PAN INDIA - FY2324**

Test Name	Result	Unit	Bio. Ref. Range	Method
-----------	--------	------	-----------------	--------

URINE GLUCOSE(POST PRANDIAL)	NEGATIVE		NEGATIVE	Dipstick
------------------------------	----------	--	----------	----------

URINE GLUCOSE(FASTING)	NEGATIVE		NEGATIVE	Dipstick
------------------------	----------	--	----------	----------

\*\*\* End Of Report \*\*\*

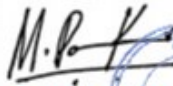
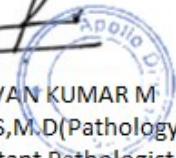
  
  
 Dr. PAVAN KUMAR M  
 M.B.B.S,M.D(Pathology)  
 Consultant Pathologist



SIN No:UPP014790,UF008610

Patient's Name : Mrs.Sumalatha

Age & Sex : 42yrs/Female *Close to you*

Date : 10.06.2023

UHID No : 56841

**DOPPLER DATA:**

VALVES	Velocity (Cm/s)	Peak Gradient (mmHg)	Mean Gradient (mmHg)	Regurgitation
Mitral	E : 0.95 A : 0.62 E/A : 1.54 E/e' : 10.5	3.62		NIL
Tricuspid	E : 0.66 A : 0.61			NIL
Aortic	0.94	3.58		NIL
Pulmonary	0.97	3.38		NIL

**IMPRESSION:**

NORMAL VALVES AND CHAMBERS

NO RWMA

NORMAL LV FUNCTION

NO e/o CLOT/ VEGETATION/ PE



Dr GOWTHAM H G

MD, DM CARDIOLOGY

**Apollo Health and Lifestyle Limited**

City - 080 22022000/022115879

Regd. Office - 110, NICE, Ashoka Rajajyothi Chambers, 5th Floor, Begumpet, Hyderabad, Telangana - 500 016

Ph. No. 080 4344 7777 Fax No. 0804 7744 | Email: enquiry@apolloh.com | www.apolloh.com

**APOLLO CLINIC NE TANDRA BARNATAKA**

**Bangalore** - 1st Cross Road, 1st Block, Electronic City, Frazer Town, MSR Layout, Indira Nagar, JP Nagar, Kundalahalli

**Mysore** - 4th Mile, Mysore

Online appointments: [www.apolloh.com](http://www.apolloh.com)

TO BOOK AN APPOINTMENT

**1860 500 7788**



Date : 10-06-2023  
MR NO : CMYS.0000056841  
Name : Mrs. SUMALATHA  
Age/ Gender : 42 Y / Female

Department : GENERAL  
Doctor : ROHITH. H.K.  
Registration No :  
Qualification :

Consultation Timing: 08:45

Height: 150	Weight: 72.9	BMI: 32.4	Waist Circum:
Temp:	Pulse:	Resp:	B.P: 160/70

General Examination /  
Allergies History

Hb - 10.6

Clinical Diagnosis & Management Plan

Pt case for Annual Health Check up  
No fresh complaints  
No Hb DM, HTN.

Ix  
- CBC.

Rx  
- Tab. Difer - D<sub>3</sub> - (30)  
1-0-0

- Riv after 2 months

**Apollo Clinic**  
# 23, 1st Floor,  
Kalidasa Road, Mysore 02  
Ph : 0821-4006040/816

Follow up date :

Doctor Signature



Date : 10-06-2023  
MR NO : CMYS.0000056841

Department : GENERAL  
Doctor :

Name : Mrs. SUMALATHA

Registration No :

Age/ Gender : 42 Y / Female

Qualification :

Consultation Timing: 08:45

Height : 150	Weight : 72.9	BMI : 32.4	Waist Circum :
Temp :	Pulse :	Resp :	B.P : 105/70

General Examination /  
Allergies History

Clinical Diagnosis & Management Plan

MI → regular menses. 5 to 6 days / 30 days.  
↑ flow - smile 6m.  
Dysmenorrhoea +.

MI → 24h / 30 days.

P, L, -  
FIND.  
not amblyomised

scan - normal study.  
amniocentesis -11-

GTT ⊕

Adv:

GAB. PAUSE MF  
AF.

1-0-1x  
3 days.

GAB. 4x1 RAB

DSR ⊕

BF 1-0-0

during period

Follow up date :

None  
Doctor Signature

**Apollo Clinic**  
# 23, 1st Floor,  
Kalidasa Road, Mysore - 02  
Ph : 0821-4026040/41

Date : 10-06-2023  
MR NO : CMYS.0000056841

Department : GENERAL  
Doctor :

Name : Mrs. SUMALATHA

Dr. Praveen Kumar R  
Registration No : Ms 1604

Age/ Gender : 42 Y / Female

Qualification :

Consultation Timing: 08:45

Height : 150	Weight : 72.9	BMI : 32.4	Waist Circum :
Temp :	Pulse :	Resp :	B.P : 100/70

General Examination /  
Allergies History

Clinical Diagnosis & Management Plan

Come for regular health checkup

H/O Itching in the throat

O/E - EoV - bilateral sym-nasal

nose - nasal mucus @

oral cavity & oropharynx - @

neck - @

As

- 7 - 02 June 2023

**Apollo Clinic**

# 23, 1st Floor,

Halidasa Road, Mysore - 02

Ph : 0821-4006040/41

Doctor Signature

Follow up date :

Date : 10-06-2023  
MR NO : CMYS.0000056841  
Name : Mrs. SUMALATHA  
Age/ Gender : 42 Y / Female

Department : GENERAL Dietetics  
Doctor : Madhura . B . P

Registration No :  
Qualification : M.Sc Nutrition & Dietetics  
PHD\*

Consultation Timing: 08:45

IBW - 48kg

Height : 150	Weight : 72.9	BMI : 32.4	Waist Circum :
Temp :	Pulse :	Resp :	B.P : 100/70

General Examination /  
Allergies History

Hb - 10.6  
HbA1c - 6.1 (Pre-diabetic)  
FBS - 101  
Triglycerides - 157  
HDL - 37  
NON-HDL - 151  
LDL - 119.6  
VLDL - 31.4  
cholHDL - 8.08  
Urea - 13.7  
BUN - 6.4

Clinical Diagnosis & Management Plan

- \* Advised low fat diabetic diet with complex carbohydrates.
- \* Take small frequent meals, do not skip the meals.
- \* Include all variety of seasonal fruits, vegetables and green leafy vegetables regularly.
- \* Avoid fruits like mango, sapota, Jackfruits, custard apple and pineapple.
- \* Include Iron rich foods like Green leafy vegetables and pomegranate.
- \* Include seeds like Flaxseeds, Pumpkin seeds, Sunflower seeds, watermelon seeds & Sesame seed - 1 teaspoon each (dry roasted).
- \* Avoid vegetables like Potato, sweet potato, Yam & Arbi completely.

Follow up date :

Doctor Signature

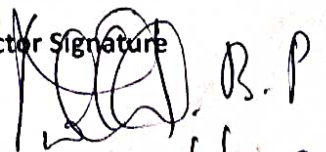
 M. B. P.

10/6/2023

**Apollo Clinic**  
# 23, 1st Floor,  
Kalidasa Road, Mysore - 02  
Ph : 0821-4006040/41

Apollo

**Informed Consent/Declaration For Test Exclusion**

Patient Name: Mrs. Sumalatha Age: 42 yrs

UHID Number: 56841

Please tick and sign the relevant part

I certify that I will skip LBC pap test <sup>she will come on 14/6/2023</sup> Test from my own.

No refund is provided for the above excluded test and i have been informed about the same.

Patient signature Sumalatha Date 10/6/23

Witness signature: Sejva Date: 10/6/23

**Apollo Clinic**  
# 23, 1st Floor,  
Kalidasa Road, Mysore - 0.  
Ph : 0821-4003340/41



Date : 10-06-2023  
MR NO : CMYS.0000056841  
Name : Mrs. SUMALATHA  
Age/ Gender : 42 Y / Female

Department : GENERAL  
Doctor :  
Registration No :  
Qualification :

Consultation Timing: 08:45

Height : 150cm	Weight : 72.9kg	BMI :	Waist Circum :
Temp :	Pulse :	Resp :	B.P : 100/70

General Examination /  
Allergies History

Clinical Diagnosis & Management Plan

e/s/By Dr. Jayashree

O/E

cat, stt

H/o TMJ problem, now resolved  
occasionally clicking sound noted  
pt to put on observation

**Apollo Clinic**  
# 23, 1st Floor,  
Kalidasa Road, Mysore - 02  
Ph : 0821-4006040/41

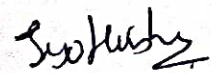

Doctor Signature

Follow up date :

Date : 10-06-2023  
MR NO : CMYS.0000056841  
Name : Mrs. SUMALATHA  
Age/ Gender : 42 Y / Female

Department : GENERAL  
Doctor :  
Registration No :  
Qualification :

Consultation Timing: 08:45

Height : 150	Weight : 72.9	BMI : 32.4	Waist Circum :
Temp :	Pulse :	Resp :	B.P : 100/70

General Examination /  
Allergies History

Clinical Diagnosis & Management Plan

	<u>Rt eye</u>	<u>Lt eye</u>
Distance	6/6	6/6
Near Vm	NB	NB
Colour Vm	Normal	Normal

**Apollo Clinic**  
# 23, 1st Floor,  
Kalidasa Road, Mysore - 02  
Ph : 0821-4006040/41

Follow up date :

Doctor Signature

**Patient Name** : Mrs. SUMALATHA

**Age/Gender** : 42 Y/F

**UHID/MR No.** : CMYS.0000056841

**OP Visit No** : CMYSOPV114456

**Sample Collected on** :

**Reported on** : 10-06-2023 15:58

**LRN#** : RAD2018522

**Specimen** :

**Ref Doctor** : SELF

**Emp/Auth/TPA ID** : 163172

## DEPARTMENT OF RADIOLOGY

### SONO MAMMOGRAPHY - SCREENING

**RIGHT BREAST:** It is normal in echopattern. No e/o focal nodular or mass lesions seen. No e/o calcifications. The skin over the breast is normal. Nipple and areola are normal. The subcutaneous, mammary and retro mammary zones are normal.

**LEFT BREAST:** It is normal in echopattern. No e/o focal nodular or mass lesions seen. No e/o calcifications. The skin over the breast is normal. Nipple and areola are normal. The subcutaneous, mammary and retro mammary zones are normal.

No e/o axillary lymphadenopathy.

**IMPRESSION: NORMAL STUDY.**

- 
- 
- 
- 

**Dr. Pradeep Kumar C N, DNB.**  
Consultant Radiologist.

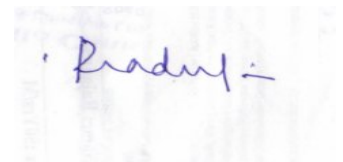

**Dr. PRADEEP KUMAR C N**  
**MBBS DNB( RADIOLOGY)**  
Radiology

**Patient Name** : Mrs. SUMALATHA

**Age/Gender** : 42 Y/F

**UHID/MR No.** : CMYS.0000056841

**OP Visit No** : CMYSOPV114456

**Sample Collected on** :

**Reported on** : 10-06-2023 15:41

**LRN#** : RAD2018522

**Specimen** :

**Ref Doctor** : SELF

**Emp/Auth/TPA ID** : 163172

---

**DEPARTMENT OF RADIOLOGY**

---

**X-RAY CHEST PA**

Both lung fields and hila are normal .

No obvious active pleuro-parenchymal lesion seen .

Both costophrenic and cardiophrenic angles are clear .

Both diaphragms are normal in position and contour .

Thoracic wall and soft tissues appear normal.

**IMPRESSION :NORMAL STUDY.**

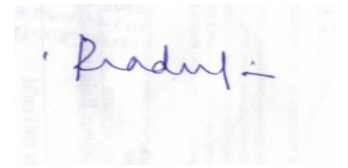

**Dr. PRADEEP KUMAR C N**  
**MBBS DNB( RADIOLOGY)**  
Radiology



**Patient Name** : Mrs. SUMALATHA

**Age/Gender** : 42 Y/F

**UHID/MR No.** : CMYS.0000056841

**OP Visit No** : CMYSOPV114456

**Sample Collected on** :

**Reported on** : 10-06-2023 12:11

**LRN#** : RAD2018522

**Specimen** :

**Ref Doctor** : SELF

**Emp/Auth/TPA ID** : 163172

---

**DEPARTMENT OF RADIOLOGY**

---

**SONO MAMMOGRAPHY - SCREENING**

**ULTRASOUND OF BOTH BREASTS**

**RIGHT BREAST:** It is normal in echopattern. No e/o focal nodular or mass lesions seen. No e/o calcifications. The skin over the breast is normal. Nipple and areola are normal. The subcutaneous, mammary and retro mammary zones are normal.

**LEFT BREAST:** It is normal in echopattern. No e/o focal nodular or mass lesions seen. No e/o calcifications. The skin over the breast is normal. Nipple and areola are normal. The subcutaneous, mammary and retro mammary zones are normal.

No e/o axillary lymphadenopathy.

**IMPRESSION:** NORMAL STUDY.

- 
- 
- 
- 

**Dr. Pradeep Kumar C N, DNB.**

**Consultant Radiologist.**

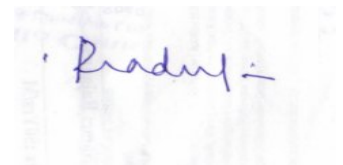

**Dr. PRADEEP KUMAR C N**  
**MBBS DNB( RADIOLOGY)**  
Radiology

**Patient Name** : Mrs. SUMALATHA

**Age/Gender** : 42 Y/F

**UHID/MR No.** : CMYS.0000056841

**OP Visit No** : CMYSOPV114456

**Sample Collected on** :

**Reported on** : 10-06-2023 12:10

**LRN#** : RAD2018522

**Specimen** :

**Ref Doctor** : SELF

**Emp/Auth/TPA ID** : 163172

## DEPARTMENT OF RADIOLOGY

### ULTRASOUND - WHOLE ABDOMEN

**LIVER:** It is normal in size, outline and echotexture. No focal lesions seen. IHBR are not dilated. CBD and Portal vein are normal.

**GALL BLADDER:** It is well distended and normal. No calculi seen.

**SPLEEN:** It is normal in size, outline and echopattern. No e/o focal lesions.

**PANCREAS:** It is normal.

**RIGHT KIDNEY:** It measures 97x37 mm with parenchymal thickness of 16 mm. It is normal in size, outline and echotexture. No e/o calculus or hydronephrosis seen.

**LEFT KIDNEY:** It measures 102x47 mm with parenchymal thickness of 15 mm. It is normal in size, outline and echotexture. No e/o calculus or hydronephrosis seen.

**URINARY BLADDER:** It is well distended. The UB wall is normal. No calculi seen.

**UTERUS:** It is anteverted and measures 67x44x49 mm with ET=7 mm. It is normal in size, outline and echotexture. No mass lesion.

**Rt. OVARY:** It measures 26x23 mm. It is normal. No mass lesion seen.

**Lt. OVARY:** It measures 24x27 mm. It is normal. No mass lesion seen.

**RIF:** No evidence of focal collection or mass lesion seen. Appendix is not visualized.

**OTHERS:** No e/o free fluid in the abdomen. No e/o lymphadenopathy. No e/o gut wall thickening. No mass lesion seen in the abdomen.

**IMPRESSION:** NORMAL STUDY.

**Dr. Pradeep Kumar C N, DNB**  
Consultant Radiologist.

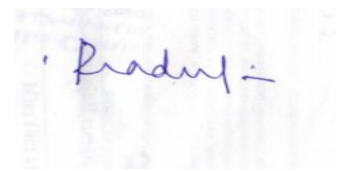

**Dr. PRADEEP KUMAR C N**  
**MBBS DNB( RADIOLOGY)**  
Radiology



**Patient Name** : Mrs. SUMALATHA

**Age/Gender** : 42 Y/F

---

Name: Mrs. SUMALATHA  
Age/Gender: 42 Y/F  
Address: MYSORE  
Location: MYSORE, KARNATAKA  
Doctor:  
Department: GENERAL  
Rate Plan: MYSORE\_06042023  
Sponsor: ARCOFEMI HEALTHCARE LIMITED  
Consulting Doctor: Dr. ROHITH H K

MR No: CMYS.0000056841  
Visit ID: CMYSOPV114456  
Visit Date: 10-06-2023 08:45  
Discharge Date:  
Referred By: SELF

## **HT-CHIEF COMPLAINTS AND PRESENT KNOWN ILLNESS**

### **Chief Complaints**

COMPLAINTS:::: **For Corporate Health Checkup,**

## **SYSTEMIC REVIEW**

### **\*\*Weight**

--->: **Stable,**

Number of kgs: **63.1,**

## **HT-HISTORY**

### **Past Medical History**

PAST MEDICAL HISTORY: **Nil Significant,**

\*\*Cancer: **nil,**

## **PHYSICAL EXAMINATION**

### **SYSTEMIC EXAMINATION**

### **IMPRESSION**

## **RECOMMENDATION**

### **Fitness Report**

Fitness.: **YES,**

Fitness: **fit,**

## **DISCLAIMER**

Disclaimer: **The health checkup examinations and routine investigations have certain limitations and may not be able to detect all the diseases. Any new or persisting symptoms should be brought to the attention of the consulting physician. Additional tests, consultations and follow up may be required in some cases.,**

## **Doctor's Signature**



ID: 56841

10-06-2023 12:08:22 PM

Diagnosis Information:

MRS SUMALATHA  
Female 42Years  
150cm 72kg 100/70 mmHg

**Apollo Clinic**  
# 23, 1st Floor,  
Kaildasa Road, Mysore - 02  
Ph : 0821-4006040/41

Unconfirmed Report.

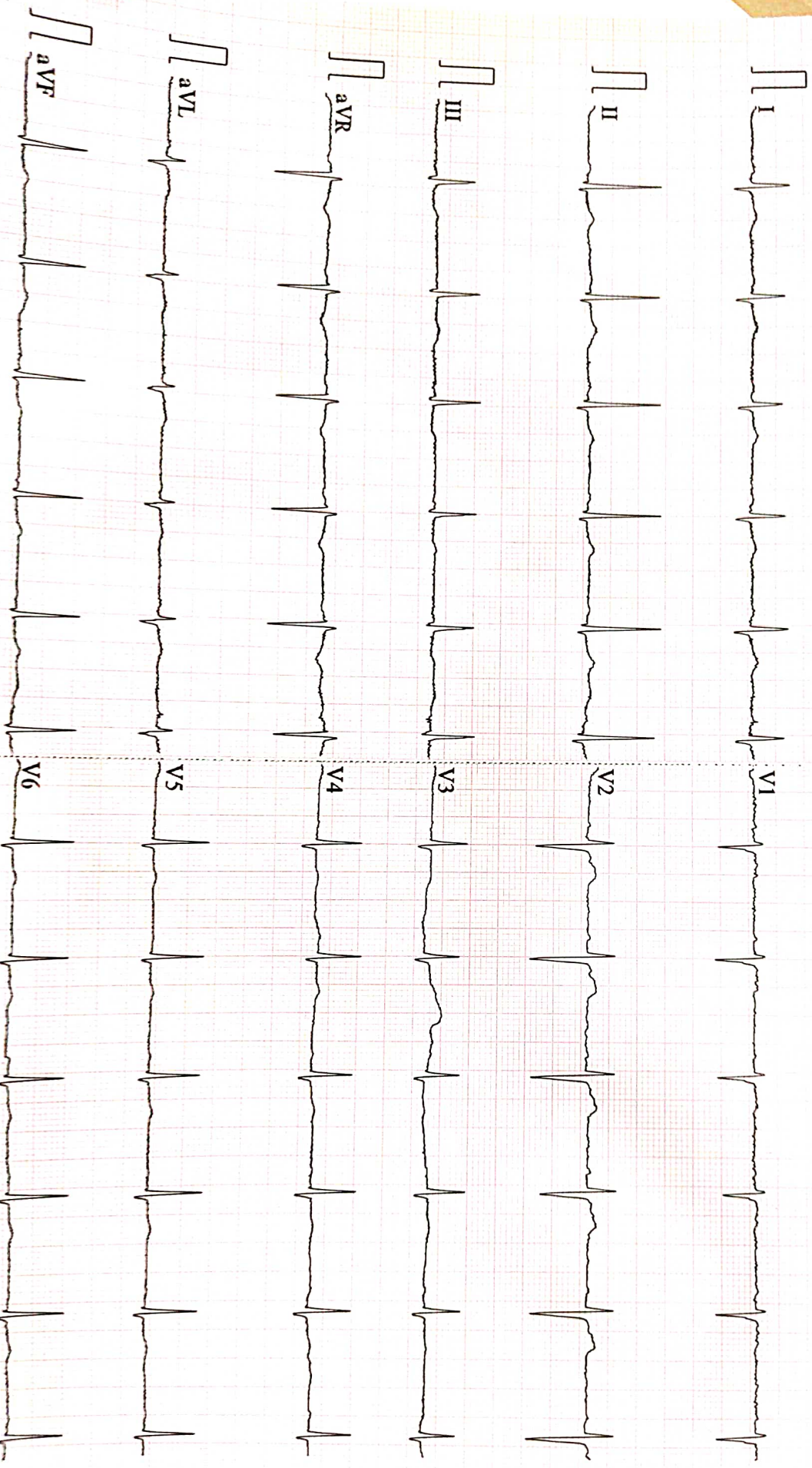

0.5~45Hz AC50 25mm/s 10mm/mV 2\*5.0s 71 CARDIART

D VI.43 Glasgow V28.6.0 APOLLO CLINIC MYSURU

Informed Consent/Declaration For Test Exclusion

Patient Name: Mrs. Sumalatha Age: 42 yrs

UHID Number: 56841

Please tick and sign the relevant part

she will come on 14/6/2023

I certify that I wil skip LBC pap test Test from my own

No refund is provided for the above excluded test and i have been informed about the same.

Patient signature Sumalatha Date 10/6/23

Witness signature: [Signature] Date: 10/6/23



ID: 56841

10-06-2023 12:08:22 PM

Diagnosis Information:

MRS SUMALATHA  
Female 42Years  
150cm 72kg 100/70 mmHg

**Apollo Clinic**  
# 23, 1st Floor,  
Kaildasa Road, Mysore - 02  
Ph : 0821-4006040/41

Unconfirmed Report.

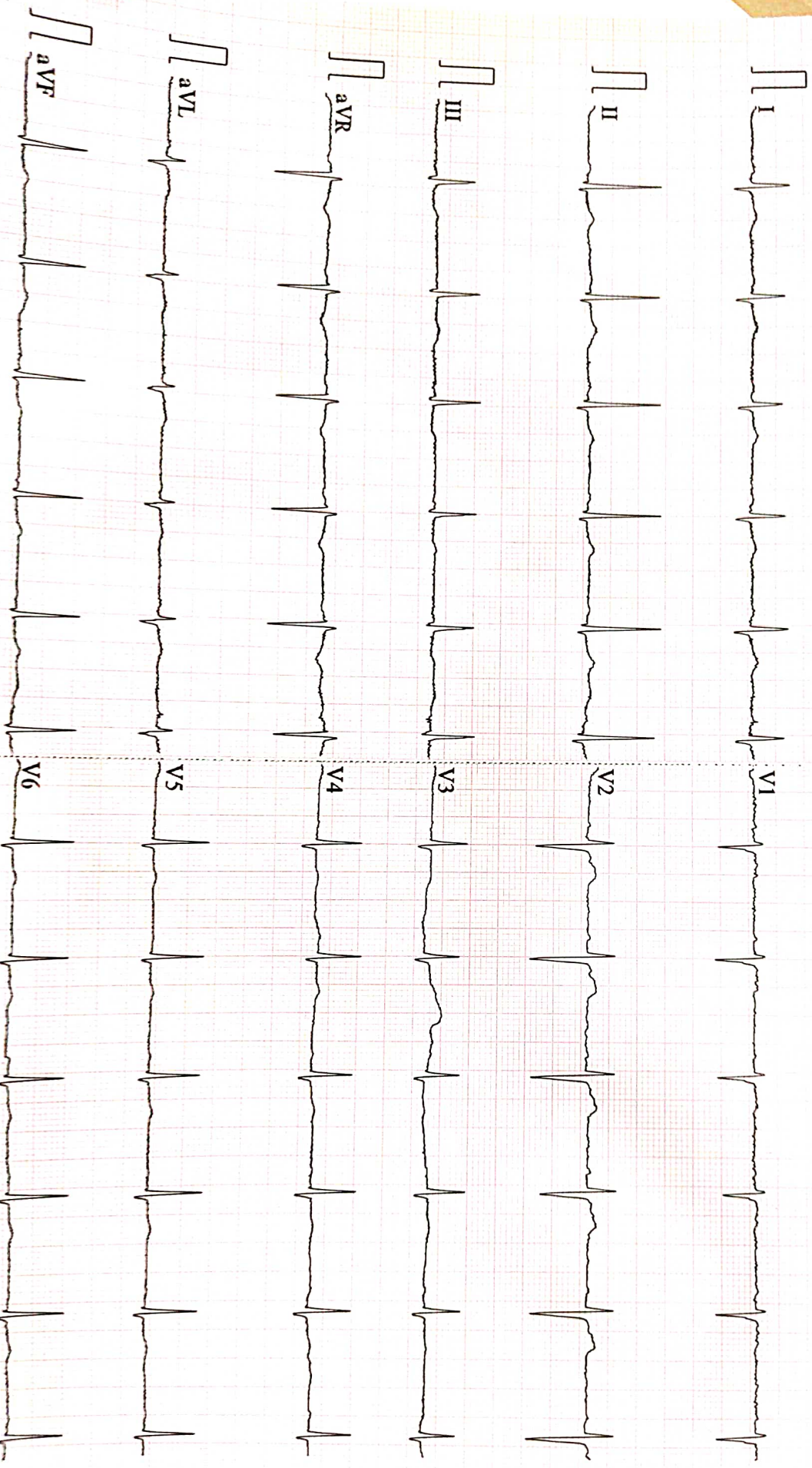

0.5~45Hz AC50 25mm/s 10mm/mV 2\*5.0s 71 CARDIART

D VI.43 Glasgow V28.6.0 APOLLO CLINIC MYSURU

Informed Consent/Declaration For Test Exclusion

Patient Name: Mrs. Sumalatha Age: 42 yrs

UHID Number: 56841

Please tick and sign the relevant part

she will come on 14/6/2023

I certify that I wil skip LBC pap test Test from my own

No refund is provided for the above excluded test and i have been informed about the same.

Patient signature Sumalatha Date 10/6/23

Witness signature: [Signature] Date: 10/6/23