



12 Lead + Median

Hope ICU Hospital Jabalpur MP
1505 Wright Town Jabalpur

SHIVAM ENTERPRISES JBP 94252325379

1375639/Mrs Deepti Devi
28 Yrs/Female
66 Kg/156 Cms
Date: 20-Feb-2022 12:25:53 PM

MPHR: 54% of 192
Speed: 0.0 mph
Grade: 0.0%

Raw ECG
BRUCE
(1.0-100)Hz

Ex Time 06:02
BLC :On
Notch :On

Recovery(3:00)
10.0 mm/mV
25 mm/Sec.

4X 60 mS Post J

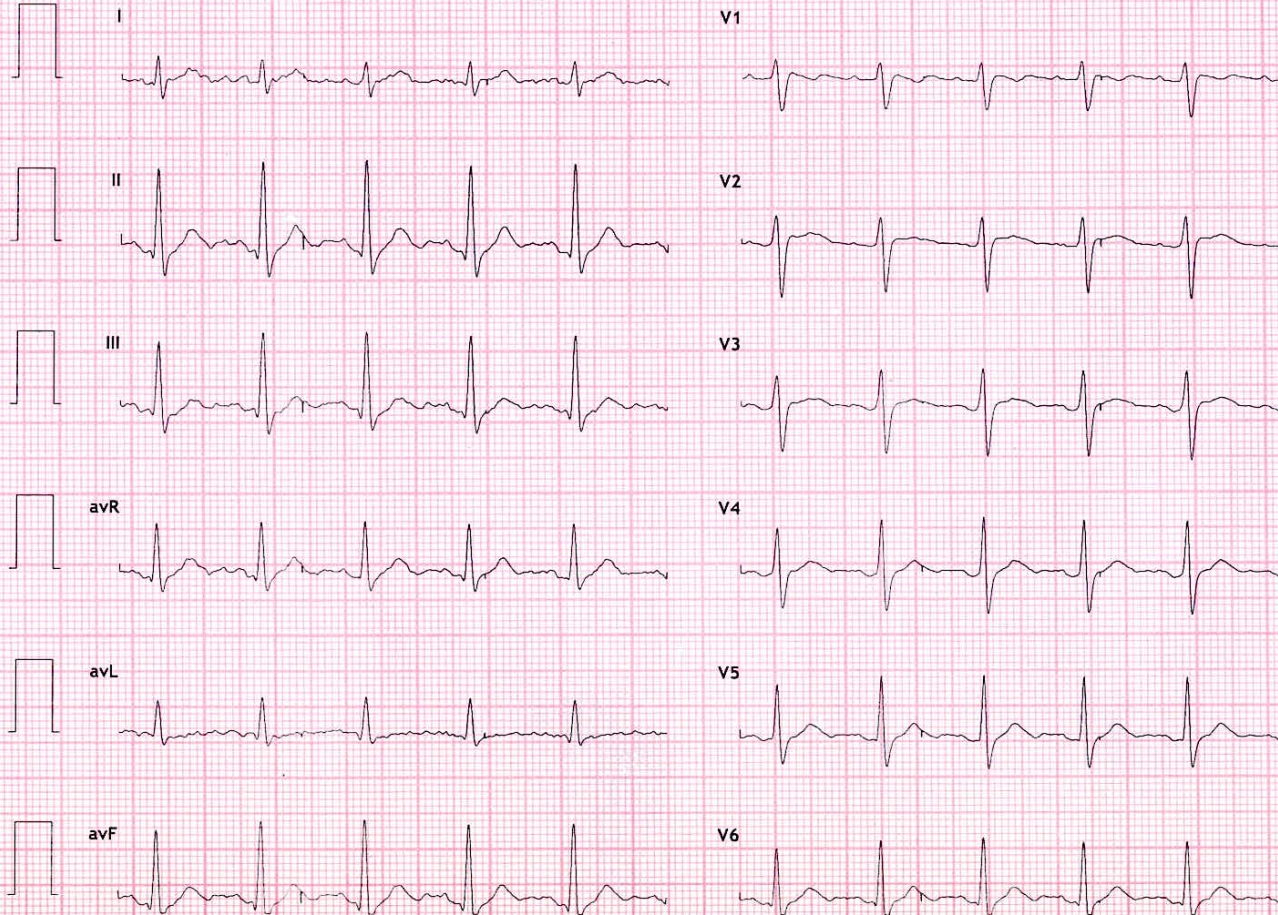
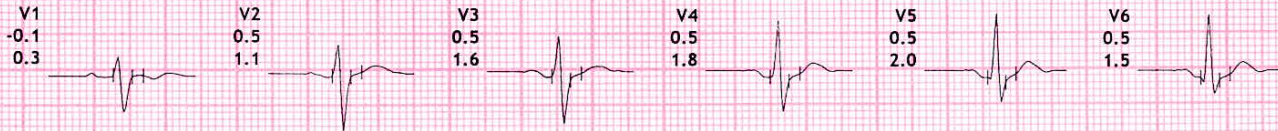
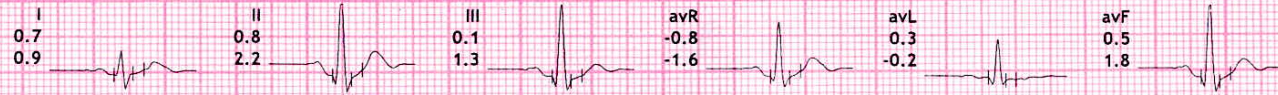



12 Lead + Median

Hope ICU Hospital Jabalpur MP
1505 Wright Town Jabalpur

SHIVAM ENTERPRISES JBP 9425325379

1375639/Mrs Deepti Devi
28 Yrs/Female
66 Kg/156 Cms
Date: 20-Feb-2022 12:25:53 PM

HR: 119 bpm
METs: 1.0
BP: 170/100

MPHR: 61% of 192
Speed: 0.0 mph
Grade: 0.0%

Raw ECG
BRUCE
(1.0-100)Hz

Ex Time 06:02
BLC :On
Notch :On
Recovery(2:00)
10.0 mm/mV
25 mm/Sec.

4X 60 mS Post J

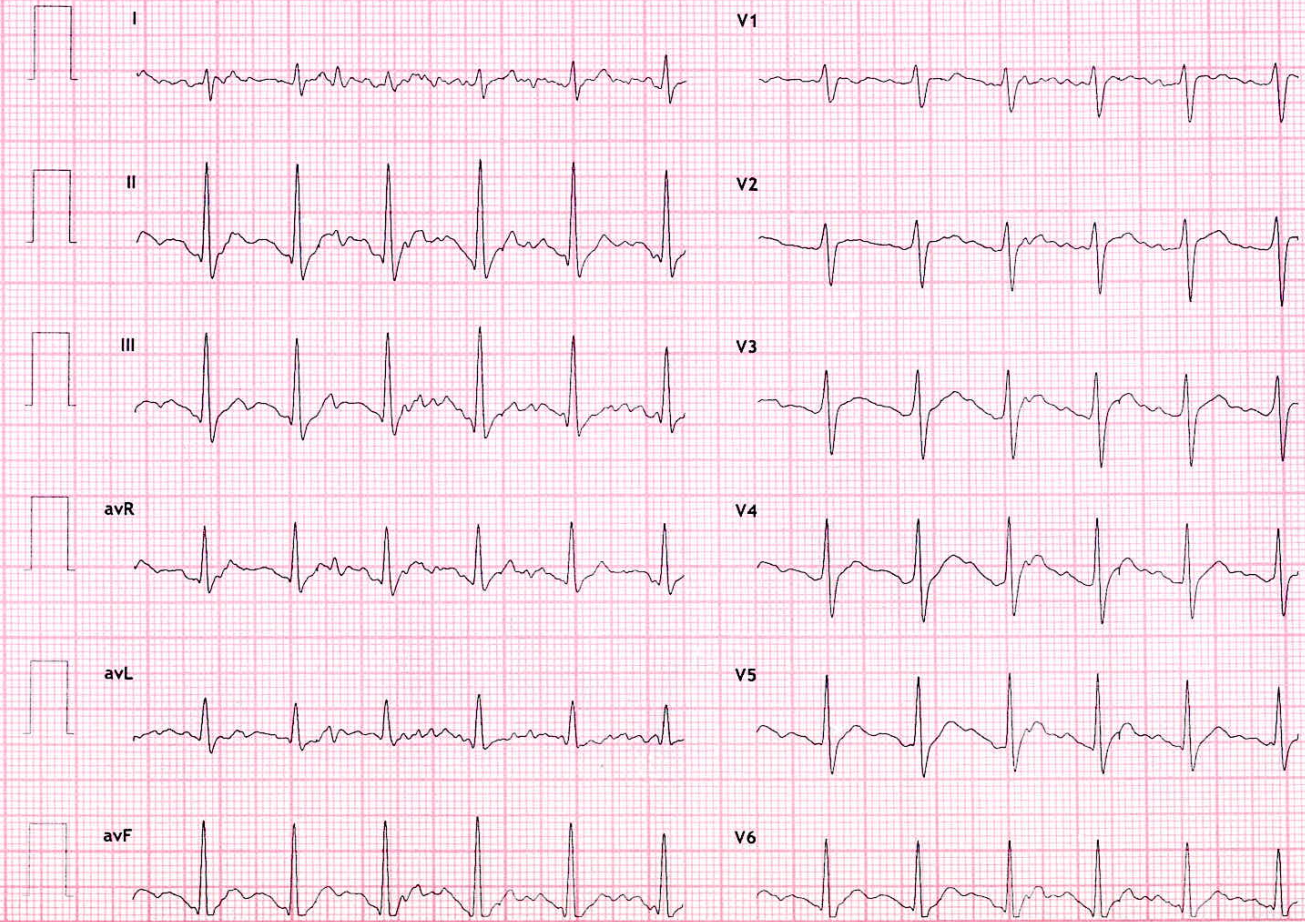
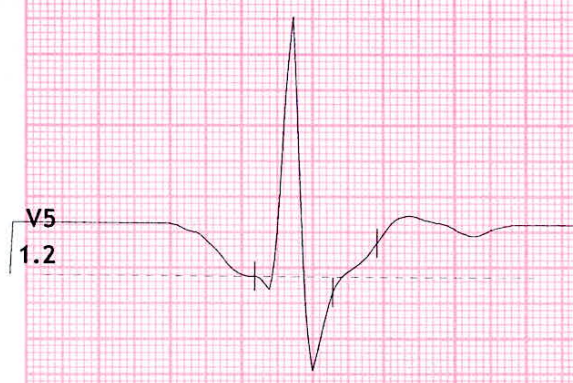
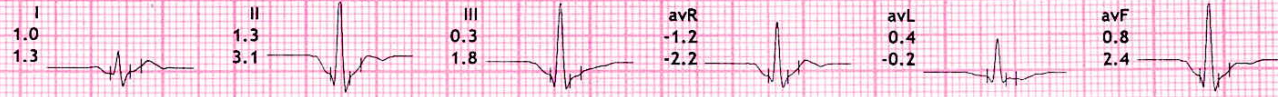



12 Lead + Median

Hope ICU Hospital Jabalpur MP
1505 Wright Town Jabalpur

SHIVAM ENTERPRISES JBP 9423232379

1375639/Mrs Deepti Devi HR: 148 bpm
28 Yrs/Female METS: 1.2
66 Kg/156 Cms BP: 160/90
Date: 20-Feb-2022 12:25:53 PM

MPHR: 77% of 192
Speed: 1.1 mph
Grade: 0.0%

Raw ECG
BRUCE
(1.0-100)Hz

Ex Time 06:02
BLC :On
Notch :On

Recovery(1:00)
10.0 mm/mV
25 mm/Sec.

4X 60 mS Post J

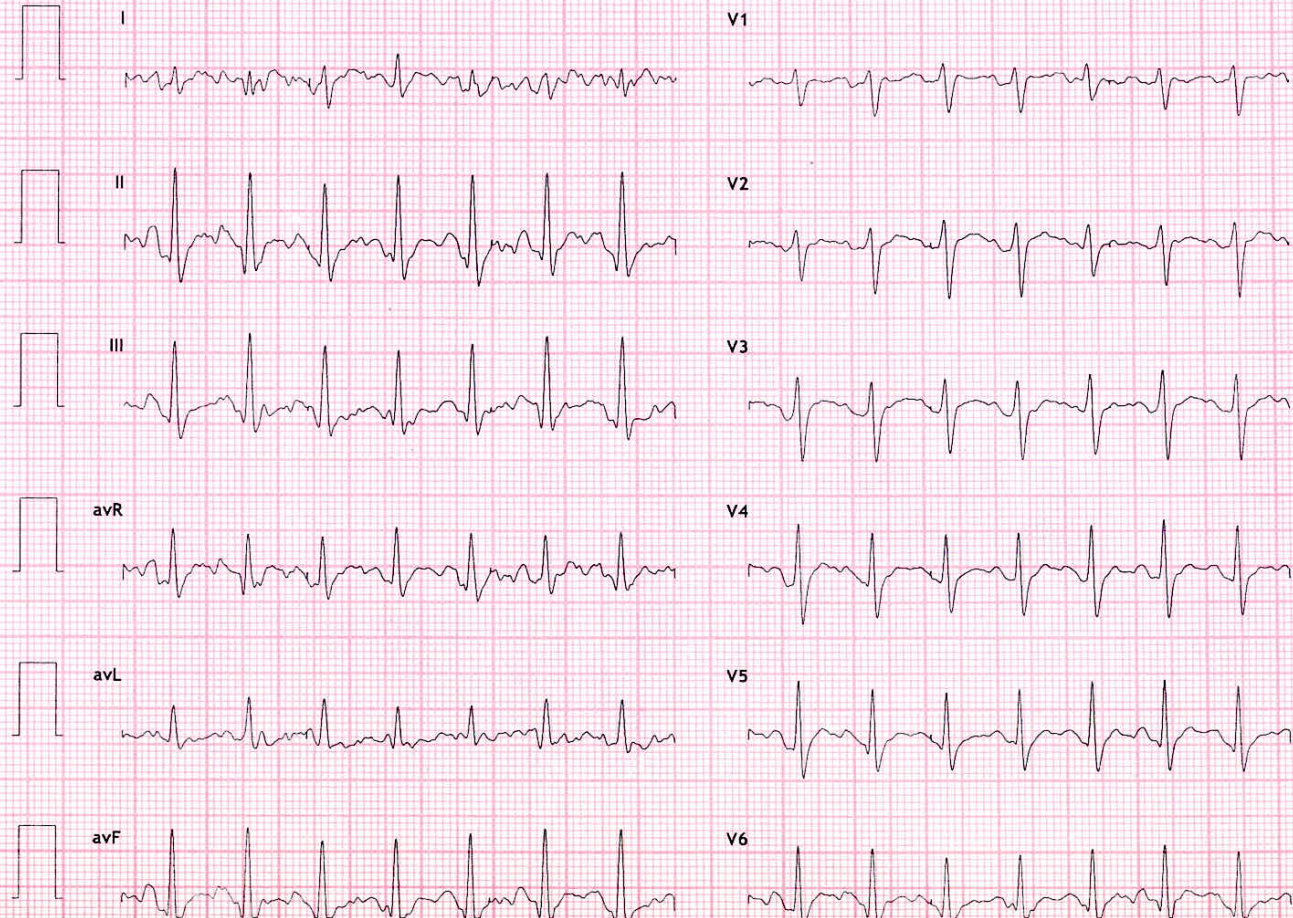
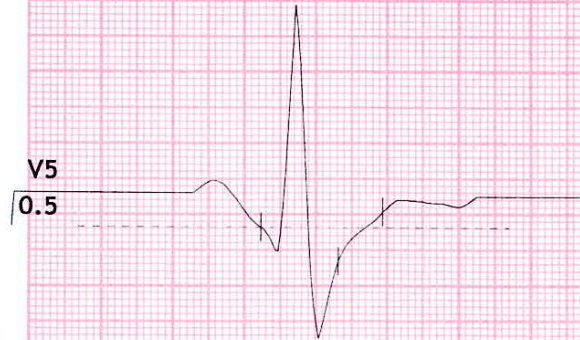
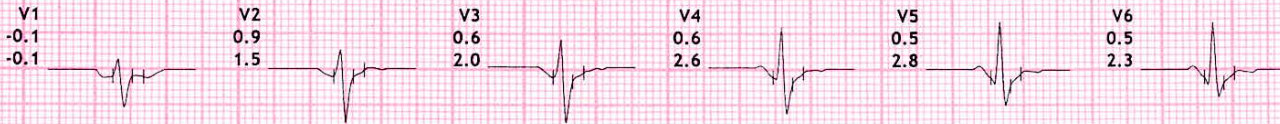
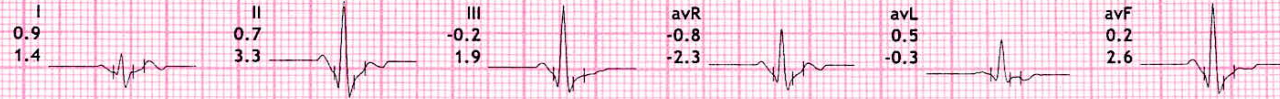



12 Lead + Median

Hope ICU Hospital Jabalpur MP
1505 Wright Town Jabalpur

SHIVAM ENTERPRISES JBP 942525379

1375639/Mrs Deepti Devi
28 Yrs/Female
66 Kg/156 Cms
Date: 20-Feb-2022 12:25:53 PM

HR: 170 bpm
METS: 7.1
BP: 160/90

MPHR: 88% of 192
Speed: 3.4 mph
Grade: 14.0%

Raw ECG
BRUCE
(1.0-100)Hz

Ex Time 06:01
BLC :On
Notch :On
BRUCE:PeakEx(0:01)
10.0 mm/mV
25 mm/Sec.

4X 60 mS Post J

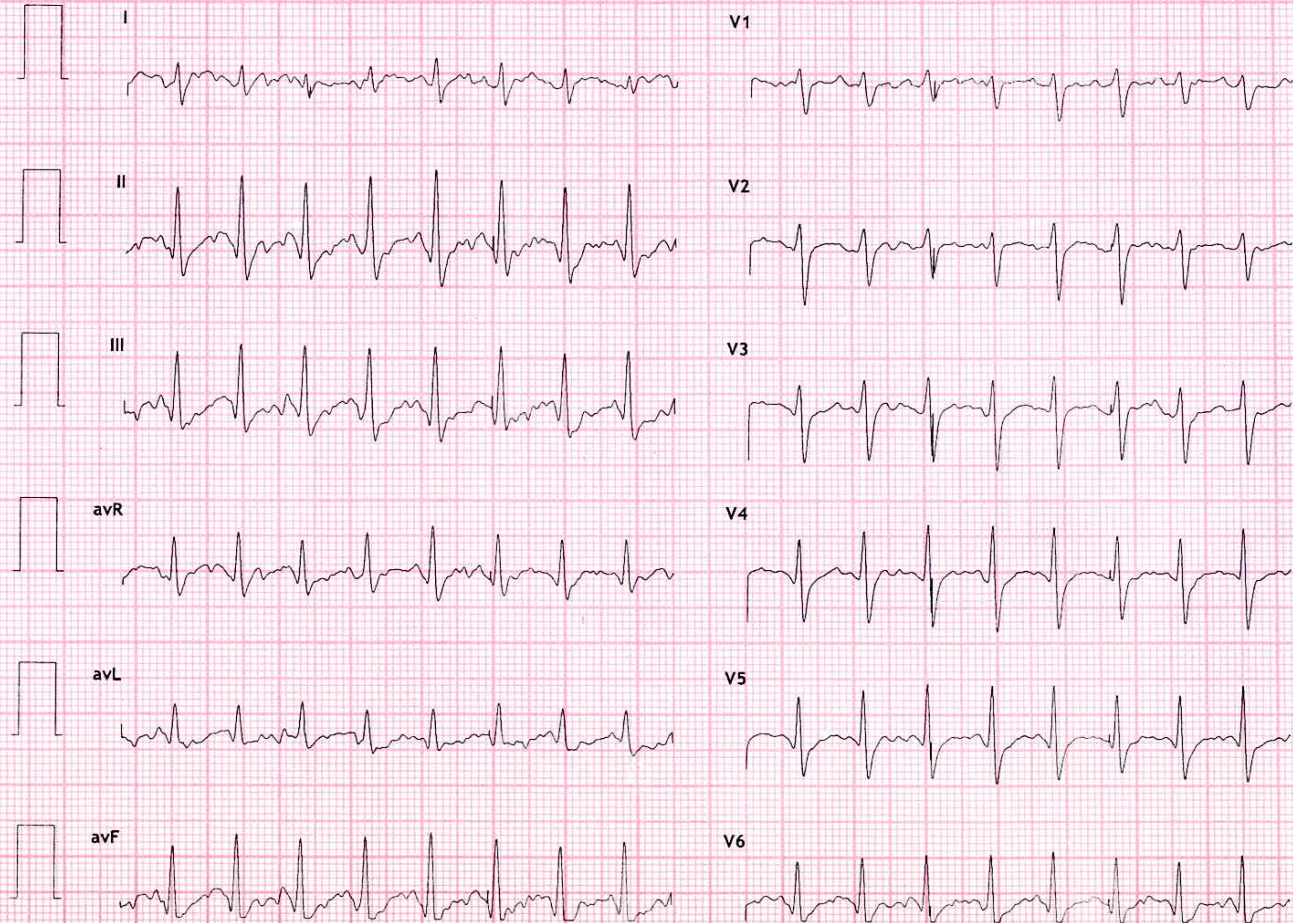
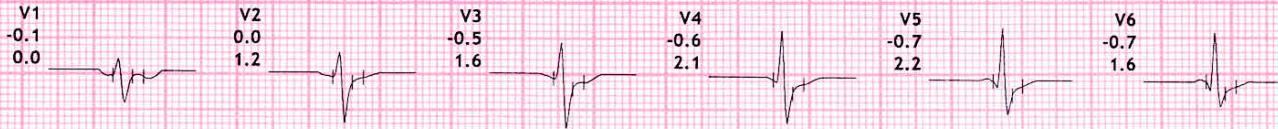



12 Lead + Median

Hope ICU Hospital Jabalpur MP
1505 Wright Town Jabalpur

SHIVAM ENTERPRISES JBP 9425325379

1375639/Mrs Deepti Devi HR: 170 bpm
28 Yrs/Female METS: 7.1
66 Kg/156 Cms BP: 160/90
Date: 20-Feb-2022 12:25:53 PM

MPHR: 88% of 192
Speed: 2.5 mph
Grade: 12.0%

Raw ECG
BRUCE
(1.0-100)Hz

Ex Time 06:00
BLC :On
Notch :On

BRUCE: Stage 2(3:00)
10.0 mm/mV
25 mm/Sec.

4X 60 mS Post J

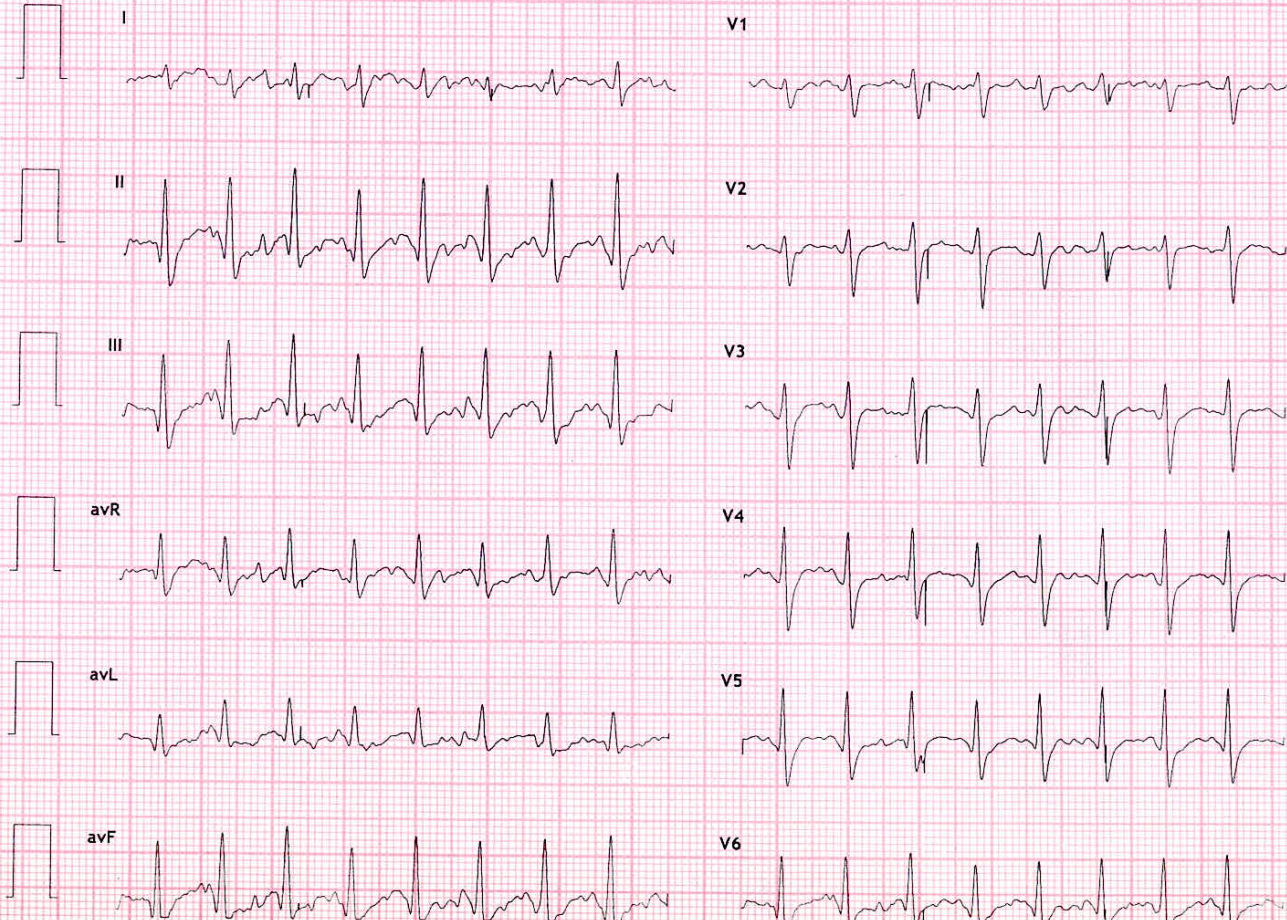



12 Lead + Median

Hope ICU Hospital Jabalpur MP
1505 Wright Town Jabalpur

SHIVAM ENTERPRISES JBP 942525379

1375639/Mrs Deepti Devi
28 Yrs/Female
66 Kg/156 Cms
Date: 20-Feb-2022 12:25:53 PM

HR: 131 bpm
METS: 4.7
BP: 130/80

MPHR: 68% of 192
Speed: 1.7 mph
Grade: 10.0%

Raw ECG
BRUCE
(1.0-100)Hz
Ex Time 03:00
BLC :On
Notch :On

BRUCE: Stage 1 (3:00)
10.0 mm/mV
25 mm/Sec.

4X 60 mS Post J

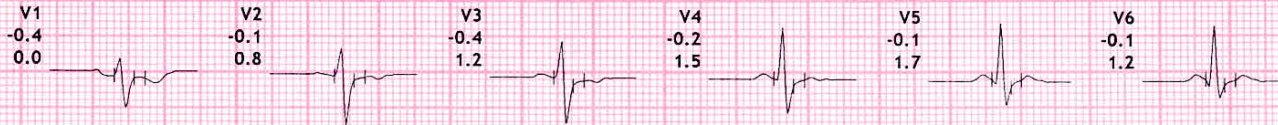
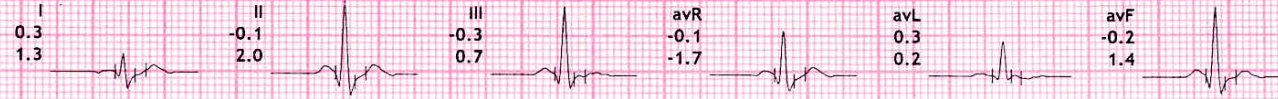



12 Lead + Median

Hope ICU Hospital Jabalpur MP
1505 Wright Town Jabalpur

SHIVAM ENTERPRISES JBP 942525379

1375639/Mrs Deepti Devi R: 86 bpm
28 Yrs/Female METS: 1.0
66 Kg/156 Cms BP: 120/70
Date: 20-Feb-2022 12:25:53 PM

MPCR: 44% of 192
Speed: 0.0 mph
Grade: 0.0%

Raw ECG
BRUCE
(1.0-100)Hz

Ex Time 00:45
BLC :On
Notch :On

ExStart
10.0 mm/mV
25 mm/Sec.

4X 60 mS Post J

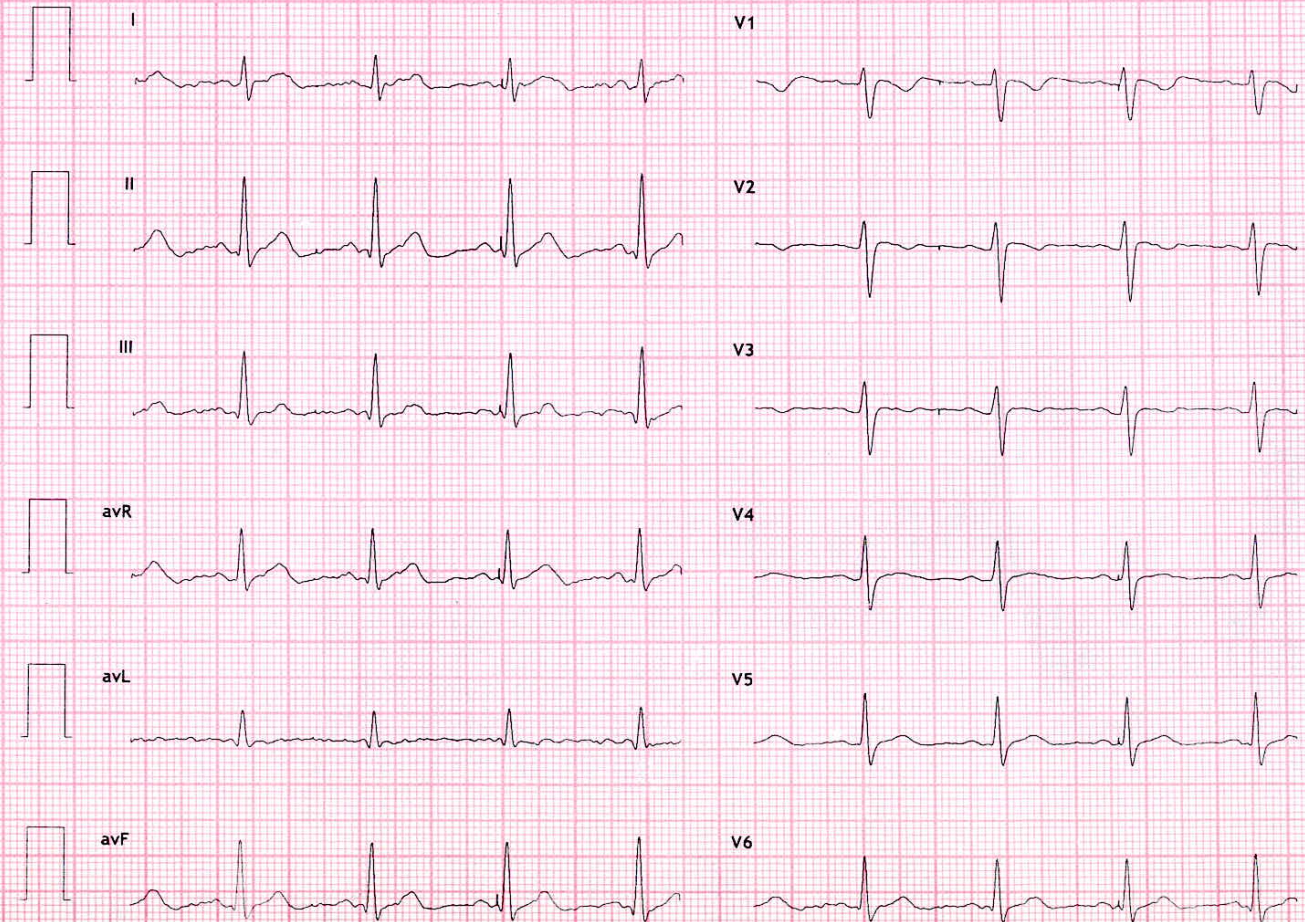
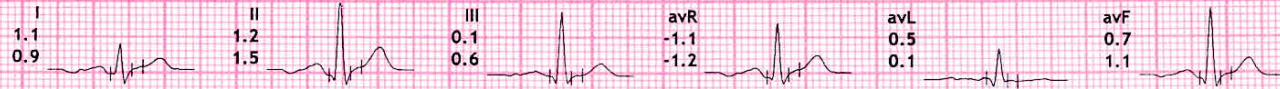



12 Lead + Median

Hope ICU Hospital Jabalpur MP
1505 Wright Town Jabalpur

SHIVAM ENTERPRISES JBP 9425325379

1375639/Mrs Deepti Devi HR: 91 bpm
28 Yrs/Female METS: 1.0
66 Kg/156 Cms BP: 120/70
Date: 20-Feb-2022 12:25:53 PM

MPCR: 47% of 192
Speed: 0.0 mph
Grade: 0.0%

Raw ECG
BRUCE
(1.0-100)Hz

Ex Time 00:40
BLC :On
Notch :On

HV
10.0 mm/mV
25 mm/Sec.

4X 60 mS Post J

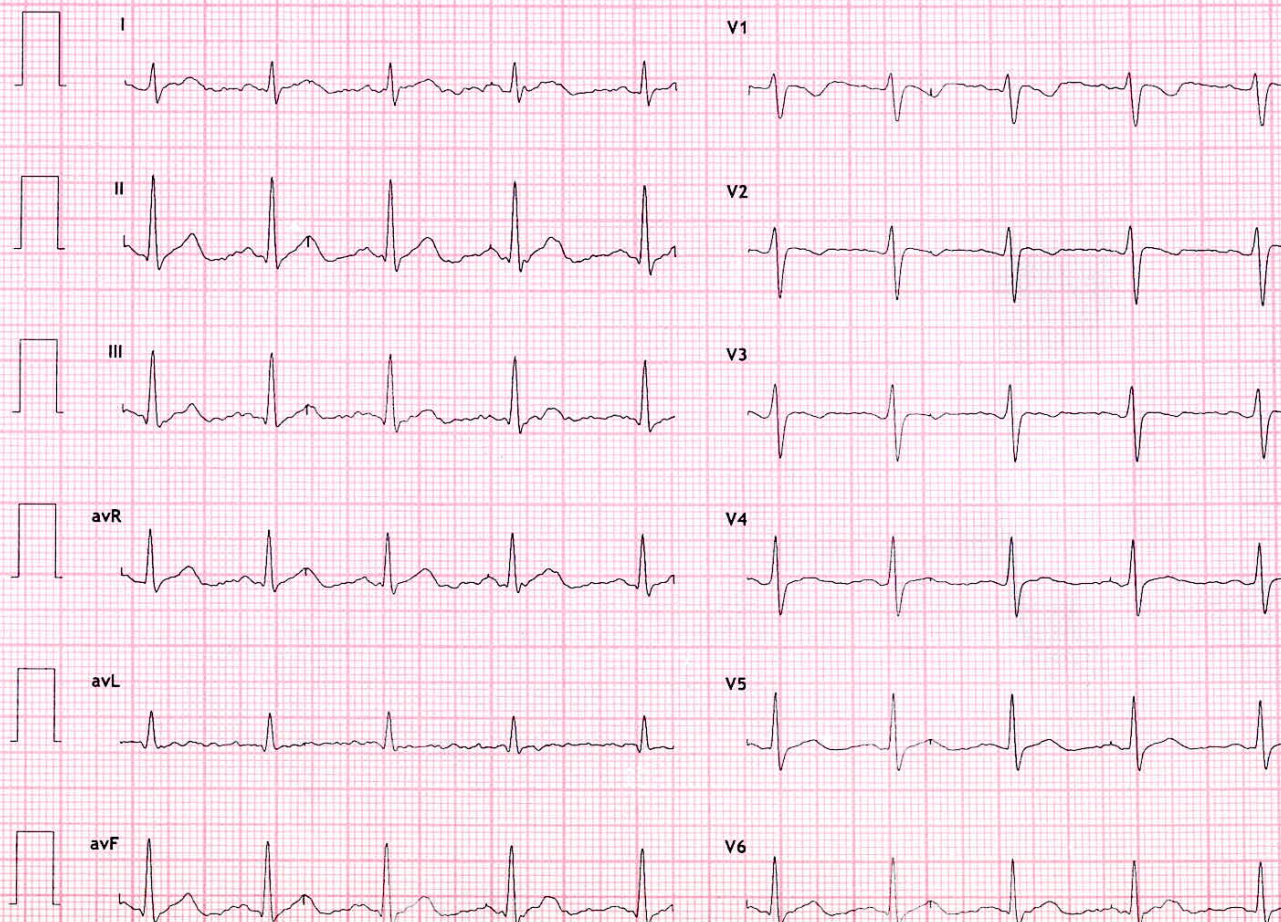



12 Lead + Median

Hope ICU Hospital Jabalpur MP
1505 Wright Town Jabalpur

SHIVAM ENTERPRISES JBP 942525379

1375639/Mrs Deepti Devi HR: 97 bpm
28 Yrs/Female METS: 1.0
66 Kg/156 Cms BP: 120/70
Date: 20-Feb-2022 12:25:53 PM

MPHR:50% of 192
Speed: 0.0 mph
Grade: 0.0%

Raw ECG
BRUCE
(1.0-100)Hz

Ex Time 00:36
BLC :On
Notch :On

Standing
10.0 mm/mV
25 mm/Sec.

4X 60 mS Post J

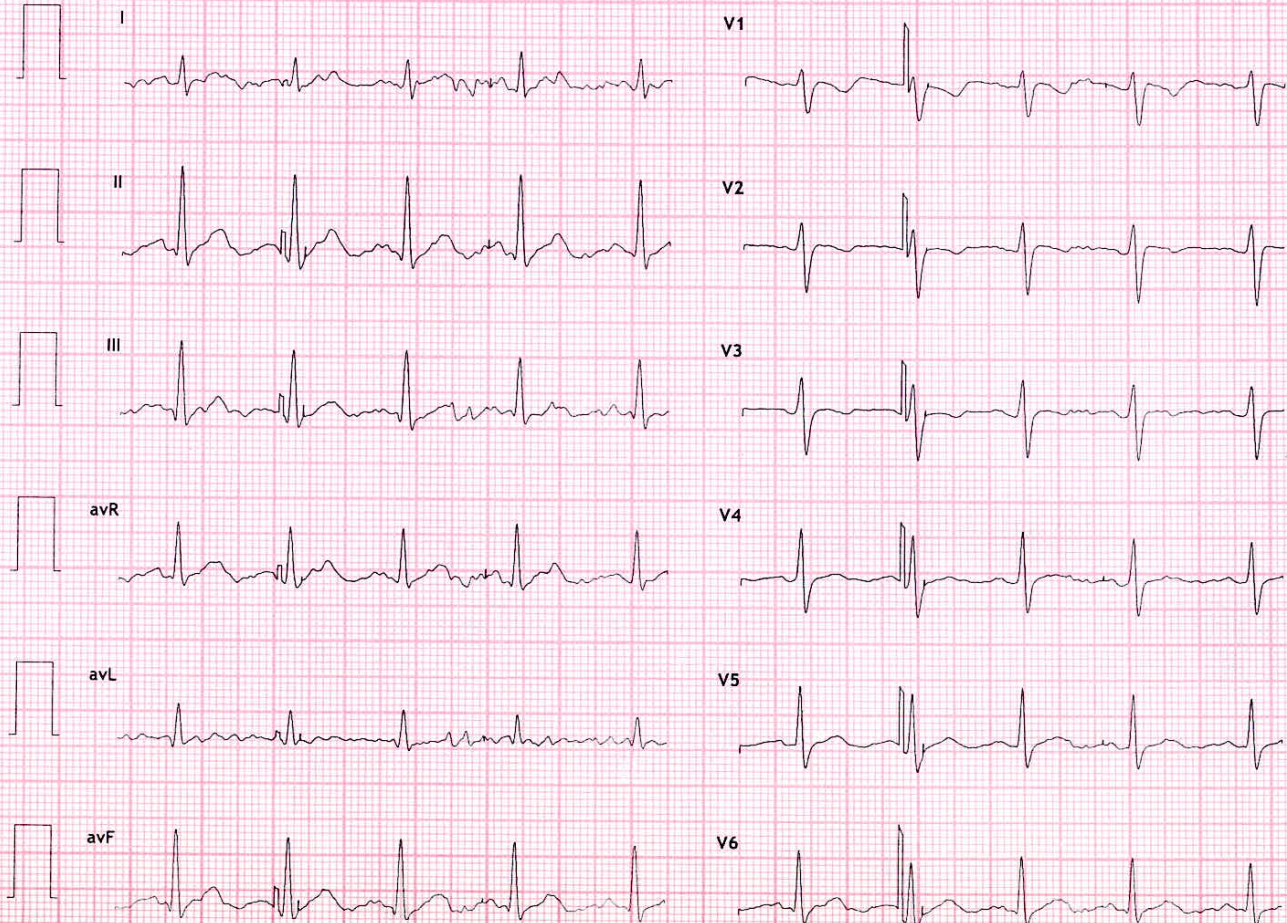



12 Lead + Median

Hope ICU Hospital Jabalpur MP
1505 Wright Town Jabalpur

SHIVAM ENTERPRISES JBP 9425325379

1375639/Mrs Deepti Devi
28 Yrs/Female
66 Kg/156 Cms
Date: 20-Feb-2022 12:25:53 PM

HR: 94 bpm
METS: 1.0
BP: 120/70

MPHR: 48% of 192
Speed: 0.0 mph
Grade: 0.0%

Raw ECG
BRUCE
(1.0-100)Hz

Ex Time 00:33
BLC :On
Notch :On
Supine
10.0 mm/mV
25 mm/Sec.

4X 60 mS Post J

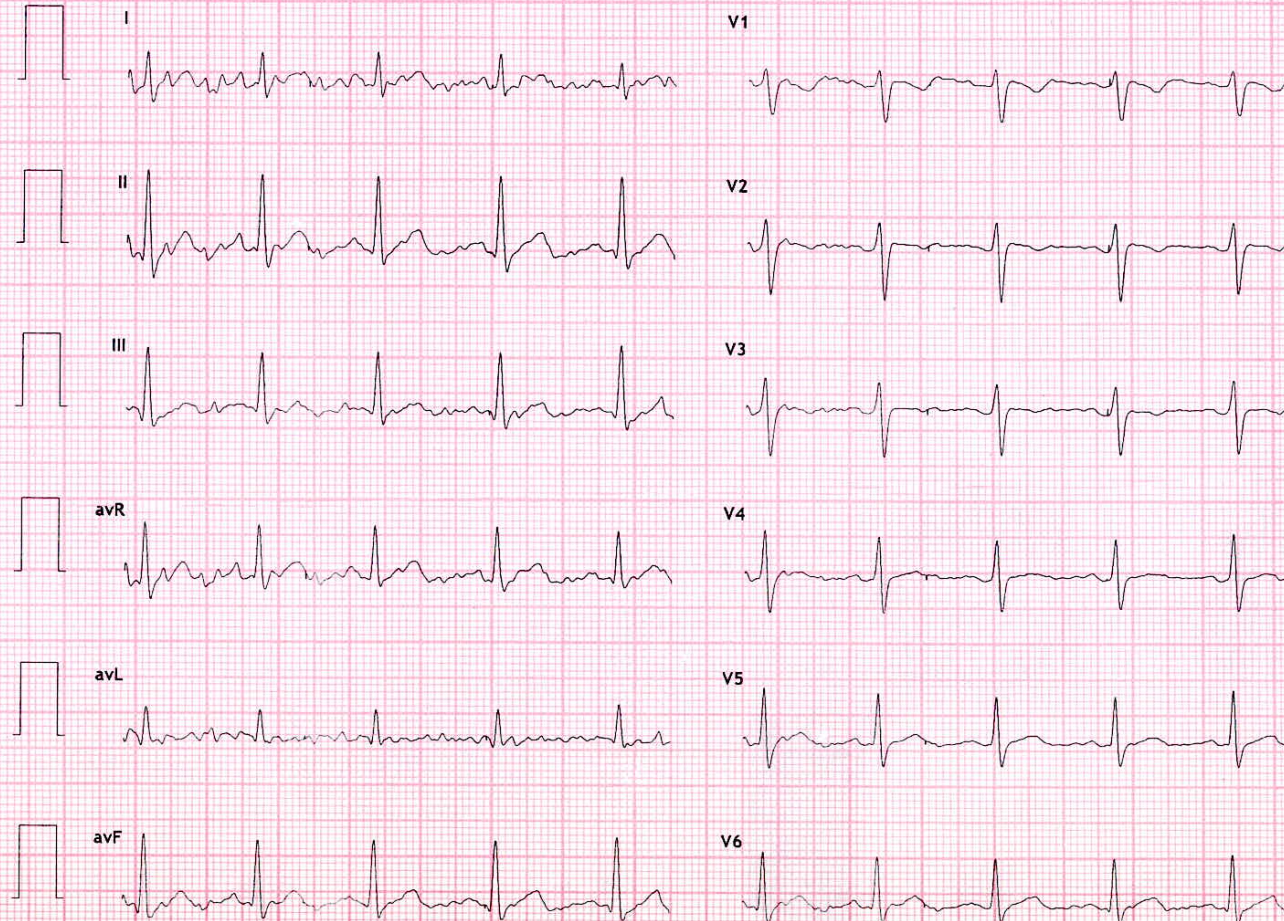
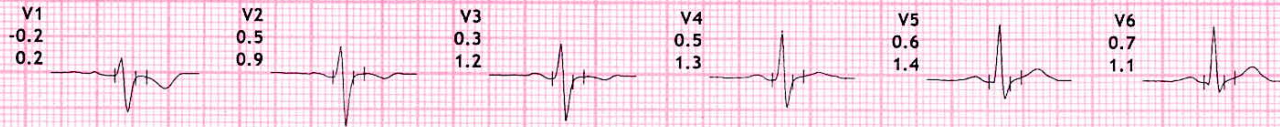
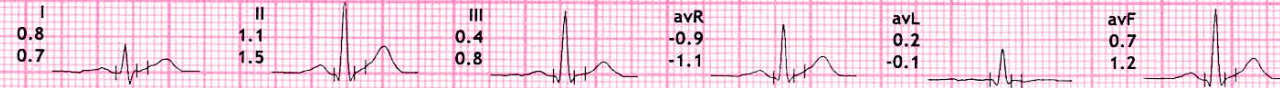



Summary

Hope ICU Hospital Jabalpur MP

1505 Wright Town Jabalpur

1375639/Mrs Deepti Devan 28 Yrs/Female 66 Kg/156 Cms

Date: 20-Feb-2022 12:25:53 PM

SHIVAM ENTERPRISES JBP 94252325379

Ref. By : DR SANJAY KHANNA
Medication : THYROID
Objective :

Protocol : BRUCE
History :

| Stage | StageTime (Min:Sec) | PhaseTime (Min:Sec) | Speed (mph) | Grade (%) | METs | H.R. (bpm) | B.P. (mmHg) | R.P.P. x100 | PVC | Comments |
|----------|------------------------|------------------------|----------------|--------------|------|---------------|----------------|----------------|-----|----------|
| Supine | | | | | 1.0 | 94 | 120/70 | 112 | - | |
| Standing | | | | | 1.0 | 97 | 120/70 | 116 | - | |
| HV | | | | | 1.0 | 91 | 120/70 | 109 | - | |
| ExStart | | | | | 1.0 | 86 | 120/70 | 103 | - | |
| Stage 1 | 3:00 | 3:01 | 1.7 | 10.0 | 4.7 | 131 | 130/80 | 170 | - | |
| Stage 2 | 3:00 | 6:01 | 2.5 | 12.0 | 7.1 | 170 | 160/90 | 272 | - | |
| PeakEx | 0:01 | 6:02 | 3.4 | 14.0 | 7.1 | 170 | 160/90 | 272 | - | |
| Recovery | 1:00 | | 1.1 | 0.0 | 1.2 | 148 | 160/90 | 236 | - | |
| Recovery | 2:00 | | 0.0 | 0.0 | 1.0 | 119 | 170/100 | 202 | - | |
| Recovery | 3:00 | | 0.0 | 0.0 | 1.0 | 105 | 170/100 | 178 | - | |

STL 0.5 mm/Div

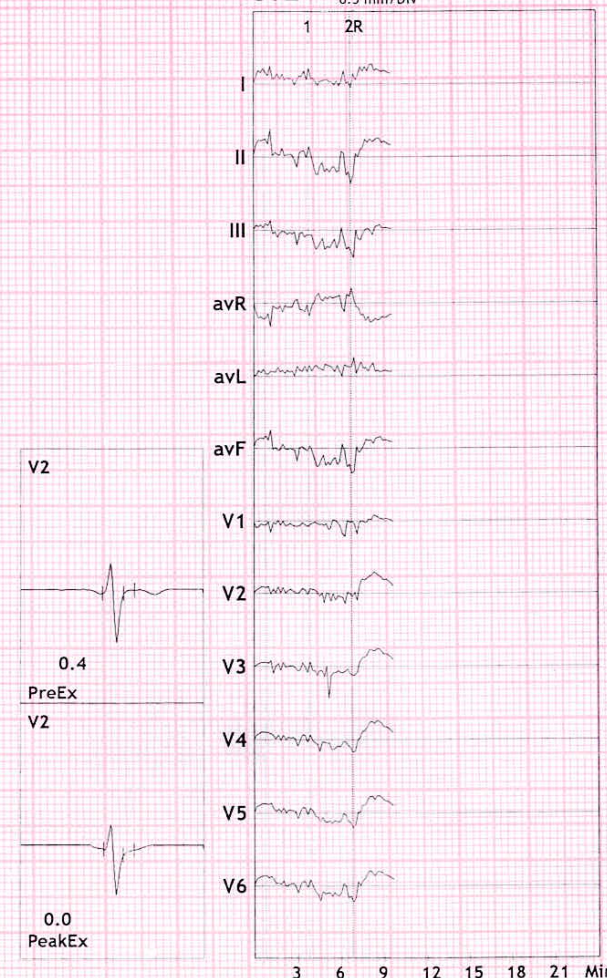

Findings :

Exercise Time : 06:02
 Max HR Attained : 170 bpm 89% of Max Predictable HR 192
 Max BP : 160/90(mmHg)
 Max WorkLoad attained : 7.1(Fair Effort Tolerance)

Stress Test is Negative for Exercise Induced Ischemic Heart Disease

DR. SANJAY KHANNA
 HOPE ICU HOSPITAL, JABALPUR
 Reg. No. 6776
 HOSP Reg. No. 457

Dr. Pushpraj Patel
 MD, DNB (Cardiology) FSCAI (USA)
 Interventional Cardiologist
 Reg. No. MP8585

Advice/Comments:

खान्ना पैथोलॉजी लैब एवं ब्लड बैंक
KHANNA PATHOLOGY LAB AND BLOOD BANK

14, Roopam Tower, Opp. Water Tank,
Near Hanuman Mandir & Chanchala Bai College
Wright Town, Jabalpur (M.P) Mobile No.9300092155
Lab Timings: 9.00 A.M. to 9.00 P.M., Sunday till 2.00 P.M

Dr. Mrs. Vandana Khanna
MBBS, DCP {Pathologist}

REG NO. : OPD / 2
NAME : Mrs. Deepti Devan
REF. BY : Dr Sanjay Khanna MD
SEX : Female
DATE : 20/02/2022

BIOCHEMISTRY

| <u>TESTS</u> | <u>RESULTS</u> | <u>UNITS</u> | <u>REFERENCE</u> |
|-----------------------------------|----------------|--------------|------------------|
| <u>LIVER FUNCTION TEST</u> | | | |
| Bilirubin- Total | : 0.72 | mg% | 0 - 1 |
| Bilirubin- Direct | : 0.48 | mg% | 0 - 1 |
| Bilirubin- Indirect | : 0.24 | mg% | 0.1 - 1.0 |
| SGPT | : 22 | IU/L | 5 - 40 |
| SGOT | : 18 | IU/L | 8 - 37 |
| Alkaline Phosphatase | : 98 | | 50-250 |
| Total Protein | : 5.9 | gm/dl | 5 - 8 |
| Albumin | : 3.7 | gm/dl | 3.5 - 5 |
| Globulin | : 2.2 | gm/dl | 2.3 - 3.5 |
| AUSTALIA | : Negative | | |
| ANTIGEN(HBsAg) | | | |
| GGPT | : 34 | | 6-56 |

DR. VANDANA KHANNA
KHANNA PATHOLOGY LAB, JABALPUR
Reg. No. 370

खान्ना पैथोलॉजी लैब एवं ब्लड बैंक
KHANNA PATHOLOGY LAB AND BLOOD BANK

14, Roopam Tower, Opp. Water Tank,
Near Hanuman Mandir & Chanchala Bai College
Wright Town, Jabalpur (M.P) Mobile No. **9300092155**
Lab Timings: 9.00 A.M. to 9.00 P.M., Sunday till 2.00 P.M

Dr. Mrs. Vandana Khanna
MBBS, DCP {Pathologist}

REG NO. : OPD / 2
NAME : Mrs. Deepti Devan
REF. BY : Dr Sanjay Khanna MD
SEX : Female
DATE : 20/02/2022

BIOCHEMISTRY

| <u>TESTS</u> | <u>RESULTS</u> | <u>UNITS</u> | <u>REFERENCE</u> |
|----------------------------------|----------------|--------------|------------------|
| <u>BLOOD SUGAR REPORT</u> | | | |
| Blood Sugar Fasting | : 91 | mg/dl | 80 - 110 |
| Blood Sugar Post Meal | : 138 | MG% | 110 - 150 |
| METHOD | : GOD.POD. | | |
| <u>LIPID PROFILE</u> | | | |
| Serum Appearance | : Clear | | Clear |
| S. Cholesterol | : 203 | mg/dl | 125 - 225 |
| S. Triglycerides | : 114 | mg/dl | 25 - 160 |
| HDL Cholesterol | : 44 | mg/dl | 30 - 70 |
| LDL Cholesterol | : 136.2 | mg/dl | 85 - 150 |
| VLDL Cholesterol | : 22.8 | mg/dl | 7 - 35 |
| LDLC/HDLC RATIO | : 3.1 | | 2.5 - 3.5 |
| TC/HDLC RATIO | : 2.59 | | 3.0 - 5.0 |
| S.Cholesterol/HDLC Ratio | : 4.61 | | |

DR. VANDANA KHANNA
KHANNA PATHOLOGY LAB, JABALPUR.
Reg. No. 370

खान्ना पैथोलॉजी लैब एवं ब्लड बैंक
KHANNA PATHOLOGY LAB AND BLOOD BANK

14, Roopam Tower, Opp. Water Tank,
Near Hanuman Mandir & Chanchala Bai College
Wright Town, Jabalpur (M.P) Mobile No.9300092155
Lab Timings: 9.00 A.M. to 9.00 P.M., Sunday till 2.00 P.M

Dr. Mrs. Vandana Khanna
MBBS, DCP {Pathologist}

REG NO. : OPD / 2

NAME : Mrs. Deepti Devan

SEX : Female

REF BY : Dr Sanjay Khanna MD

DATE : 20/02/2022

HBA1C (GLYCOSYLATED HEAMOGLOBIN) EXAMINATION

| <u>TESTS</u> | <u>RESULTS</u> | <u>UNIT</u> | <u>REFERENCE RANGE</u> |
|-----------------|---|-------------|--|
| HbA1c Value | : 5.2 | | |
| Reference Range | : 4-5.6% : Non-diabetic 7% ; good Diabetic control. 13-20% : Poor Diabetic control. | | 5.7-6.9% : Pre-diabetic 10% : Fair Diabetic control |

RENAL PROFILE

| <u>TESTS</u> | <u>RESULTS</u> | <u>UNIT</u> | <u>REFERENCE RANGE</u> |
|---------------------|----------------|-------------|------------------------|
| Blood Urea nitrogen | : 19 | mg% | 05 - 20 |
| Serum Creatinine | : 1.0 | mg/dl | 0.8 - 1.2 |
| Serum Uric acid | : 5.8 | mg/dl | 3.4 - 7.0 |

THYROID FUNCTION TEST

| <u>TESTS</u> | <u>RESULTS</u> | <u>UNIT</u> | <u>REFERENCE RANGE</u> |
|-----------------------------------|----------------|-------------|------------------------|
| Triiodothyronine (T3) | : 94 | ng/dl | 86 - 187 |
| Thyroxine (T4) | : 5.82 | micro gm/dl | 4.5 - 12.5 |
| Thyroid stimulating hormone (TSH) | : 1.82 | micro IU/ml | 0.4 - 5.2 |

DR. VANDANA KHANNA
KHANNA PATHOLOGY LAB, JABALPUR
Reg. No. 370

खान्ना पैथोलॉजी लैब एवं ब्लड बैंक
KHANNA PATHOLOGY LAB AND BLOOD BANK

14, Roopam Tower, Opp. Water Tank,
Near Hanuman Mandir & Chanchala Bai College
Wright Town, Jabalpur (M.P) Mobile No.9300092155
Lab Timings: 9.00 A.M. to 9.00 P.M., Sunday till 2.00 P.M

Dr. Mrs. Vandana Khanna
MBBS, DCP {Pathologist}

REG NO. : OPD / 2

NAME : Mrs. Deepti Devan

SEX : Female

REF BY : Dr Sanjay Khanna MD

DATE : 20/02/2022

COMPLETE BLOOD COUNT

| <u>TESTS</u> | <u>RESULTS</u> | <u>UNIT</u> | <u>REFERENCE RANGE</u> |
|-----------------------------|----------------|-------------|------------------------|
| Haemoglobin | : 11.0 | gm/dl | 12 - 16 |
| R.B.C. Count | : 4.82 | mil/cmm | 3.8 - 5.8 |
| Packed Cell Volume | : 33.0 | % | 35 - 47 |
| Mean Corpuscular Volume | : 68.46 | cu micron | 76 - 96 |
| Mean Corpuscular Hemoglobin | : 22.82 | picograms | 25 - 32 |
| Mean corpuscular Hb Con. | : 33.33 | g/dl | 32 - 36 |
| Platelets | : 250000 | /cmm | 150000 - 450000 |
| ESR | : 18 | /hr | 0 - 20 |
| Total WBC Count | : 9600 | /cmm | 4000 - 11000 |

DIFFERENTIAL COUNT

| | | | |
|-------------|------|---|---------|
| Neutrophils | : 62 | % | 40 - 70 |
| Lymphocytes | : 32 | % | 20 - 45 |
| Eosinophil | : 04 | % | 0 - 6 |
| Monocytes | : 02 | % | 0 - 8 |
| Basophils | : 0 | % | 0 - 1 |

DR. VANDANA KHANNA
KHANNA PATHOLOGY LAB, JABALPUR
Reg. No. 370

HOPE ICU & ADVANCED CRITICAL CARE HOSPITAL

1505, Wright Town, Near Keshav Kuti & Chanchala Bai College, JABALPUR- 482002 (M.P.)
(अस्पताल में ICU की सुविधा उपलब्ध नहीं है)



MEDICAL EXAMINATION REPORT

NAME: - MRS. DEEPTI AGE-29/F DATE:-20-02-2022

| | | | | | |
|----------------|---|--------|----------------|---|--------|
| B.P. | - | 120/70 | Pulse | - | 90/min |
| Height | - | 156cm | Weight | - | 66kg |
| CHEST (Inhale) | - | 99cm | CHEST (Exhale) | - | 95cm |
| Abdomen | - | 95cm | Waist | - | 97cm |
| Hip | - | 96cm | | | |

R.S - N.V.B

CVS - S.S.2

P/A - Bloated Abdomen

Opinion -

Fatty
liver

Grade II,
Normal limits

Normal limits

Khanna
DR. SANJAY KHANNA
HOPE ICU HOSPITAL, JABALPUR
Reg. No. 6776
HOSP Reg. No. 457

Dr. Sanjay Khanna

NAME- MRS. DEEPTI DEVAN AGE - 29Y/F ECG REPORT DATE-20-02-2022

| | | | |
|--------------------|---------|-------------------------|-------------|
| AURICULAR RATE - | 65/min | PR _[Subject] | Normal |
| VENTRICULAR RATE - | 65/min | QRS | Normal |
| AXIS | NAD | ST | Isoslectric |
| RHYTHM - | Regular | T - | Upright |
| | | Q - | Absent |

WNL at Rest
DR. SANJAY KHANNA
HOPE ICU HOSPITAL, RAIPUR
Reg. No. 6776
HOSP Reg. No. 457

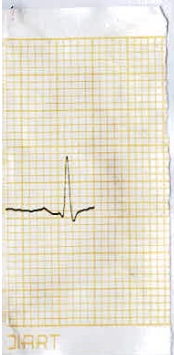

NAME - MRS. DEEPTI DEVAN AGE - 29Y/F ECG REPORT DATE-20-02-2022

15

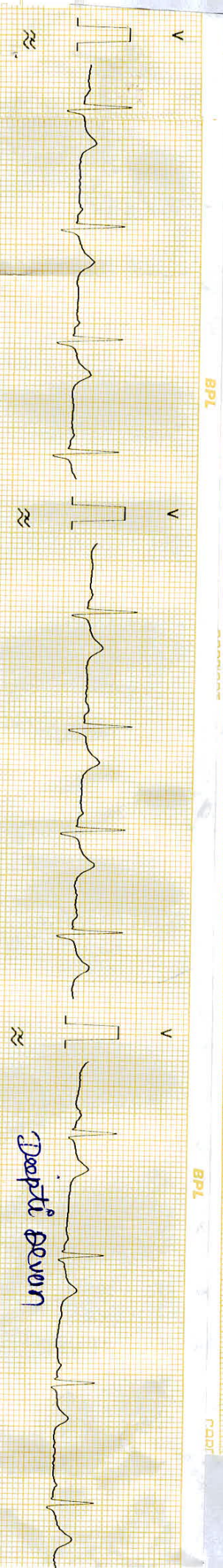
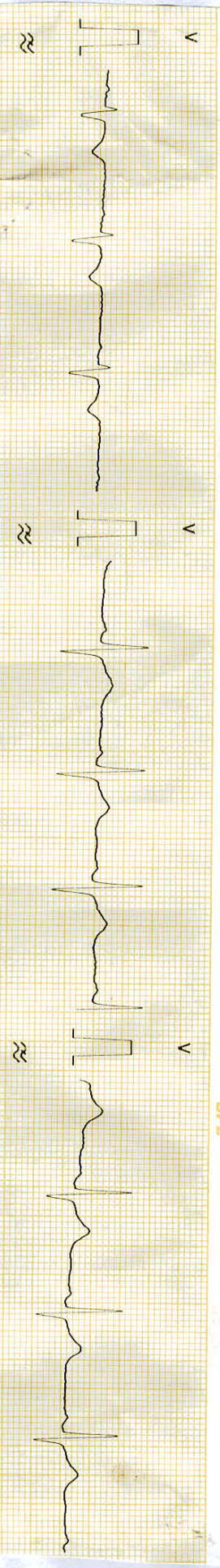
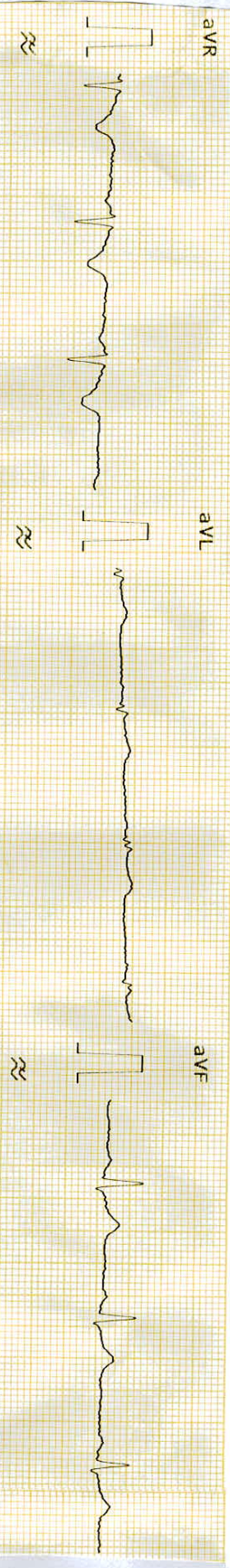

HOPE ICU & ADVANCED CRITICAL CARE HOSPITAL

1505, Wright Town, Near Keshav Kuti & Chanchala Bai College, JABALPUR- 482002 (M.P.)

(अस्पताल में ICU की सुविधा उपलब्ध नहीं है)



OPHTHAL CHECKUP

NAME: - MRS. DEEPTI DEVAN DATE: - 20-02-2022

| | | |
|---------------------|---|---------------------|
| GROSS | - | NORMAL |
| EYELIDS / EYELASHES | - | NORMAL |
| SCHLERA | - | NORMAL |
| CORNEA | - | NORMAL |
| IRIS | - | NORMAL |
| PUPIL | - | REFLECTING TO LIGHT |
| VISION | - | NORMAL |
| LEFT EYE | - | 6/6 WITHOUT GLASSES |
| RIGHT EYE | - | 6/6 WITHOUT GLASSES |
| COLOUR BLINDNESS | - | ABSENT |
| OPINION | - | NORMAL FINDINGS |

Sanjay Khanna
DR. SANJAY KHANNA
HOPE ICU HOSPITAL, JABALPUR
Reg. No. 6776
HOSP Reg. No. 457

Dr. Sanjay Khanna

HOPE ICU & ADVANCED CRITICAL CARE HOSPITAL

1505, Wright Town, Near Keshav Kuti & Chanchala Bai College, JABALPUR- 482002 (M.P.)
(अस्पताल में ICU की सुविधा उपलब्ध नहीं है)



NAME: - MRS. DEEPTI DEVAN

DATE: - 20-02-2022

XRAY CHEST (PA)

- Bilateral lung fields are clear. No evidence of obvious consolidation.
- Cardiac shadow appears normal. Cardio thoracic ratio normal.
- Bilateral hilum appears normal.
- Bilateral costophrenic angle clear and domes are normal
- Aortic knuckle normal
- Rib cage appears grossly normal.
- Soft tissue shadow appears normal.

IMPRESSION: Chest X-ray reveals no significant abnormality.

Kindly correlate clinically.

Pal *Khanna*
DR. SANJAY KHANNA
HOPE ICU HOSPITAL, JABALPUR
Reg. No. 6776
HOSP Reg. No. 457

Dr. Sanjay Khanna

HOPE ICU & ADVANCED CRITICAL CARE HOSPITAL

1505, Wright Town, Near Keshav Kuti & Chanchala Bai College, JABALPUR- 482002 (M.P.)
(अस्पताल में ICU की सुविधा उपलब्ध नहीं है)



PATIENT NAME: MRS. DEEPTI DEVAN

AGE: 29YR/F

DATE: 22-02-2022

REFERRED BY: DR. SANJAY KHANNA

ULTRASOUND WHOLE ABDOMEN

Liver is normal in size, outline and shows diffusely increased hepatic echogenicity obscuring periportal echogenicity but diaphragmatic echogenicity is still appreciable. No evidence of intrahepatic biliary radicals dilatation. Portal vein is normal.

Gall Bladder is well distended with normal wall thickness. No evidence of pericholecystic edema. No calculi seen. Common bile duct is normal.

Spleen is normal in size, outline and echo pattern.

Pancreas shows normal outline and echopattern. No evidence of peripancreatic fluid seen. Pancreatic duct appears normal.

Both Kidneys are normal in size, location and outline. Cortical echogenicity and cortico-medullary differentiation is well maintained. PCS is compact. No calculi seen.

Urinary Bladder is well distended with normal wall thickness. Lumen is clear. No calculi / mass lesion noted.

Uterus is partially seen because of partially distended bladder/

Bilateral ovaries are normal in size.

No ascites is seen.

IMPRESSION:

- Grade II fatty liver.

Suggested clinical correlation.

DR. PALBHA KHANNA
CONSULTANT RADIOLOGIST
REG. NO. MP-27762

DR. SANJAY KHANNA
HOPE ICU HOSPITAL, JABALPUR
Reg. No. 6776
HOSP Reg. No. 457

Dr. Sanjay Khanna

 भारत सरकार
Government of India

 दीप्ति देवन
Deepti Devan
जन्म तिथि/DOB: 05/07/1993
महिला/ FEMALE

7966 3529 7811
VID: 9174 8030 2181 3330

मेरा आधार, मेरी पहचान



Deepti Devan

Khanna
DR. SANJAY KHANNA
HOPE ICU HOSPITAL, JABALPUR
Reg. No. 6776
HOSP Reg. No. 457

 भारत सरकार
Unique Identification Authority of India

पता:
आत्मजा: देवेन्द्र पटेल, ग्राम - दुबगवाँ (कुर्मियान), थाना व
तहसील - माऊगंज, मऊगंज, रीवा,
मध्य प्रदेश - 486331

Address:
D/O: Devendra Patel, Gram - Dubgawan
(Kurmiyan), Thana and Tehsil - Mauganj,
Mauganj, Rewa,
Madhya Pradesh - 486331

7966 3529 7811
VID: 9174 8030 2181 3330

 QR Code with Photograph

mauganj.ujain.gov.in www.ujain.gov.in

भारत सरकार
Government of India



दीप्ति देवन
Deepti Devan
जन्म तिथि/DOB: 05/07/1993
महिला/ FEMALE



7966 3529 7811
VID: 9174 8030 2181 3330

मेरा आधार, मेरी पहचान

भारत सरकार
Government of India



दीप्ति देवन
Deepti Devan
जन्म तिथि/DOB: 05/07/1993
महिला/ FEMALE



7966 3529 7811
VID: 9174 8030 2181 3330

मेरा आधार, मेरी पहचान

आधार
Unique Identification Number of India



पता:
आत्मजा: देवेन्द्र पटेल, ग्राम - दुबगवाँ (कुर्मियान), थाना -
तहसील - मऊगंज, रैवा,
मध्य प्रदेश - 486331

Address:
D/O: Devendra Patel, Gram - Dubgawan
(Kurmliyan), Thana and Tehsil - Mauganj,
Mauganj, Rewa,
Madhya Pradesh - 486331



7966 3529 7811
VID: 9174 8030 2181 3330

QR Code with Photograph

www.uidai.gov.in

Deepti28F,
Sex:
DOB:
ID: PAT001171

Acq. Date: 20.02.2022
Acq. Time: 12:35:11 PM
Exp. Index: 1492

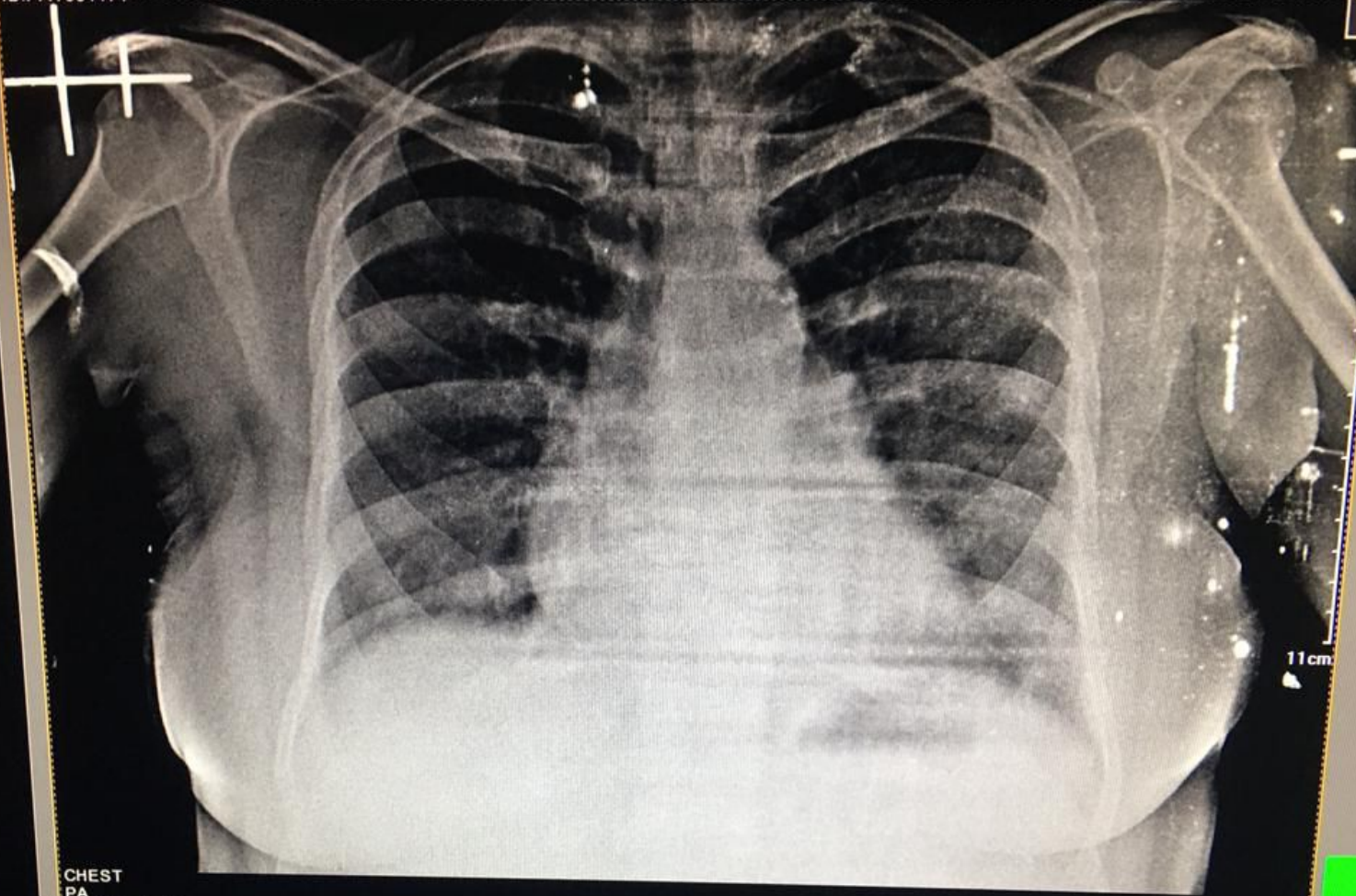

CHEST
PA
W: 4071, L: 1379
Tech ID: admin

Measure at receptor
Scale: 0.39

HONG HOSPITAL KHANNA PAIN CLINIC JABALPUR



1202

View(s)
2022

ms DOSE cm
22 12:35:11 PM

DELL



M P Diagnostic centre

20/02/22 11:45:58

ADM

DIPTI,

200222-114434

MI 1.2

TIs 0.7

C1-5

Abdomen

GE
Le

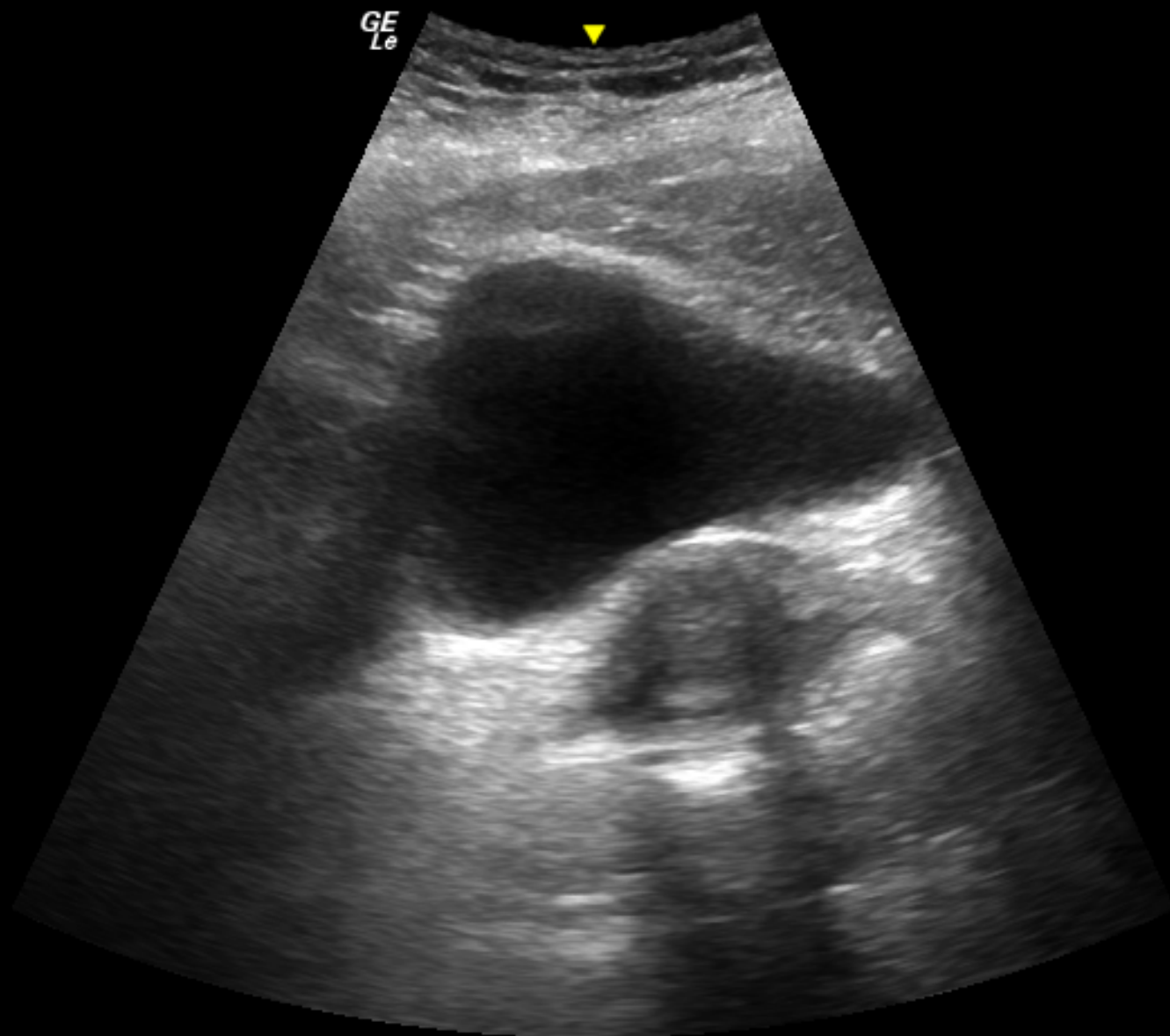

FR 40
AO% 100

CHI

Frq 4.0
Gn 35
S/A 3/4
Map A/0
D 15.0
DR 66

II

10

15



M P Diagnostic centre

20/02/22 11:46:31

ADM

DIPTI,

200222-114434

MI 1.2

TIs 0.7

C1-5

Abdomen

GE
Le

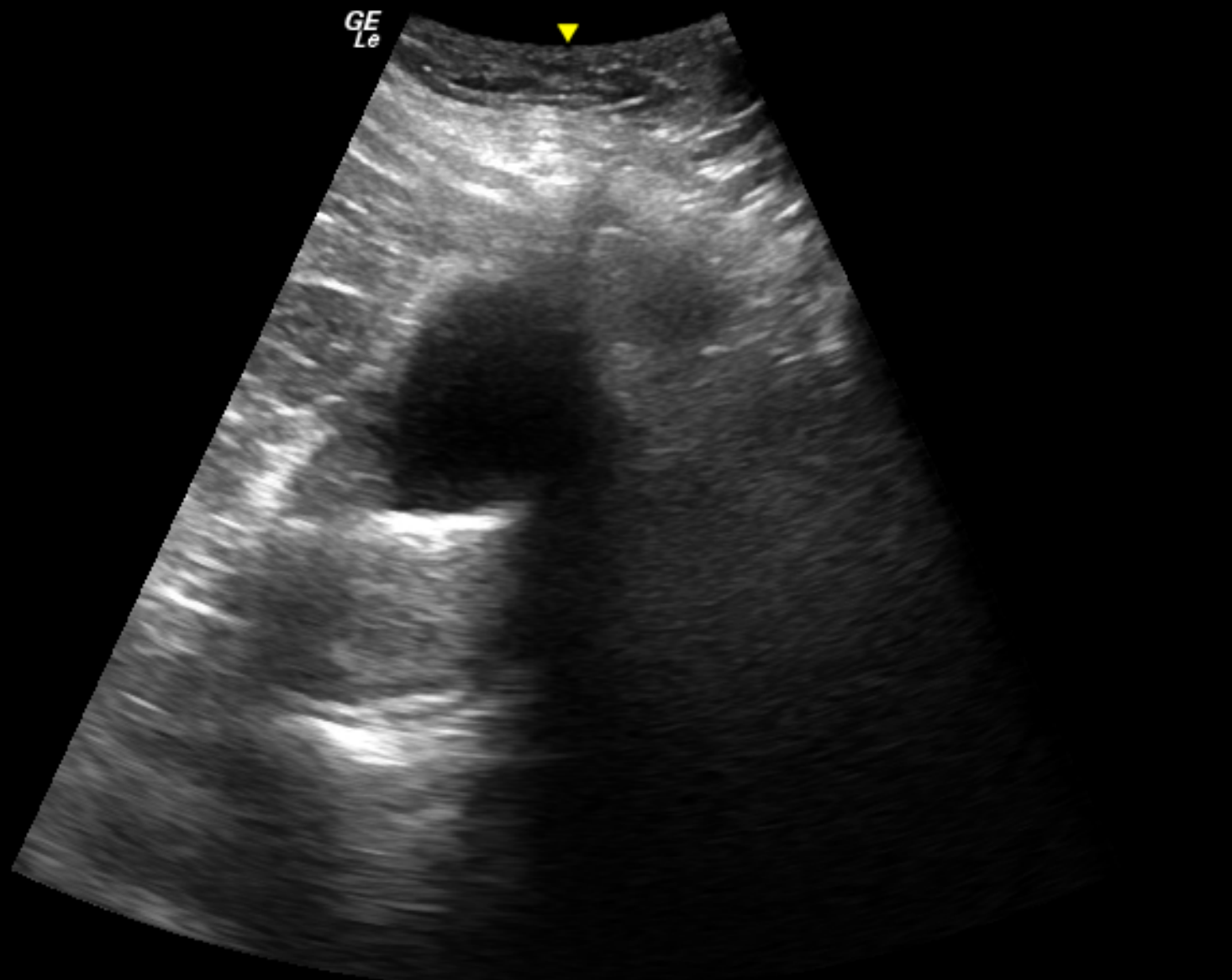

FR 40
AO% 100

CHI

Frq 4.0
Gn 35
S/A 3/4
Map A/0
D 15.0
DR 66

II

10

15



M P Diagnostic centre

20/02/22 11:10:15

ADM

DIPTI,

200222-110715

MI 1.2

TIs 0.5

C1-5

Abdomen

GE
Le



0- FR 23
AO% 100

CHI
Frq 4.0
Gn 40
S/A 3/4
Map A/0
D 28.0
DR 66

10-

II

20-



GE
Le



0-FR 23
AO% 100

CHI
Frq 4.0
Gn 44
S/A 3/4
Map A/0
D 28.0
DR 66

10-

II

20-



GE
Le

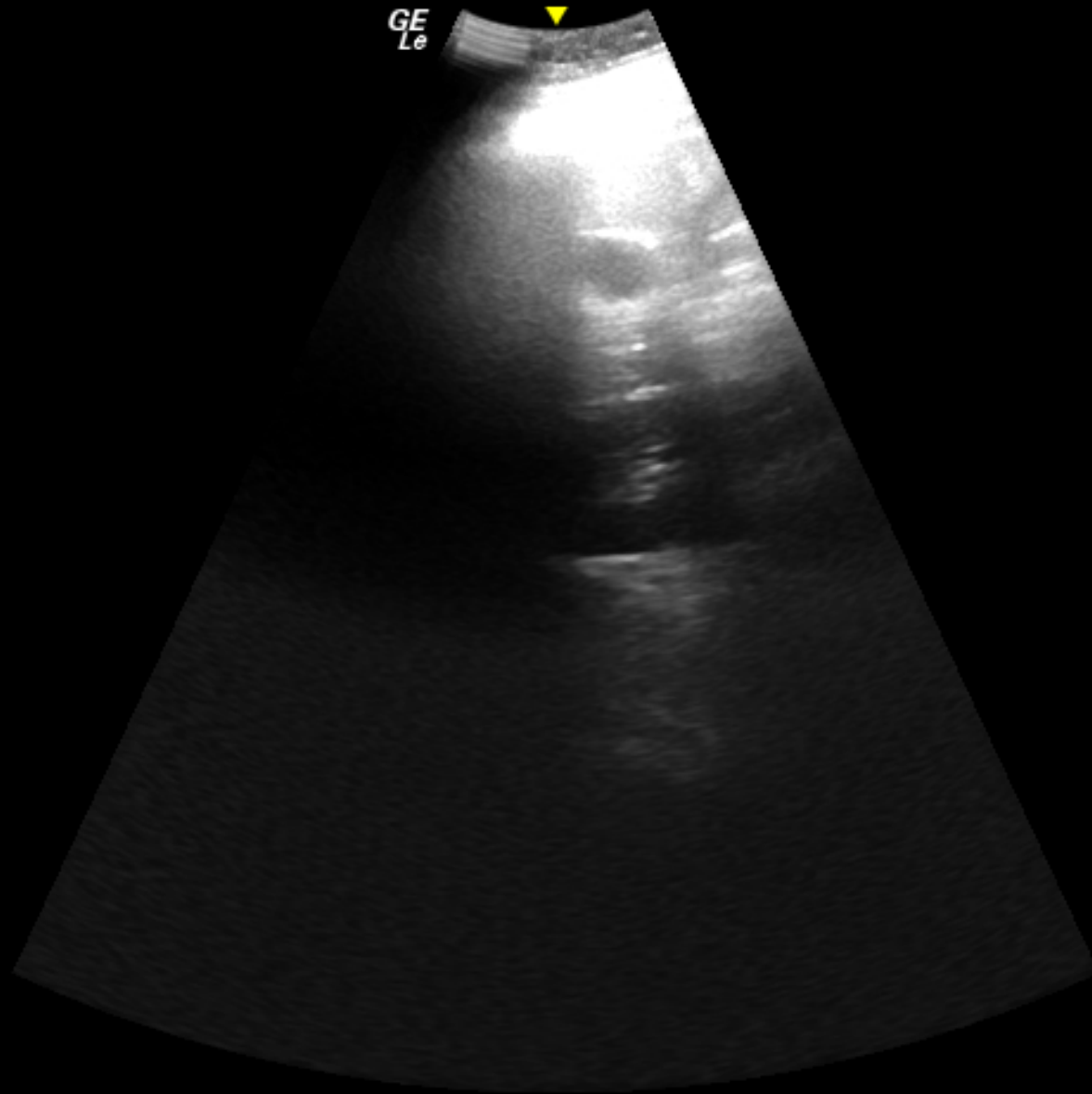

0- FR 23
AO% 100

CHI
Frq 4.0
Gn 44
S/A 3/4
Map A/0
D 28.0
DR 66

10-

II

20-



GE
Le



0- FR 31
AO% 100

| | |
|-------|------|
| CHI | |
| - Frq | 4.0 |
| - Gn | 44 |
| - S/A | 3/4 |
| - Map | A/0 |
| - D | 20.0 |
| - DR | 66 |

10-



20-



M P Diagnostic centre

20/02/22 11:11:38

ADM

DIPTI,

200222-110715

MI 1.2

TIs 0.6

C1-5

Abdomen

GE
Le



0- FR 31
AO% 100

| CHI | |
|-------|------|
| - Frq | 4.0 |
| Gn | 44 |
| S/A | 3/4 |
| - Map | A/0 |
| D | 20.0 |
| DR | 66 |

10-



20-



M P Diagnostic centre

20/02/22 11:12:07

ADM

DIPTI,

200222-110715

MI 1.2

TIs 0.6

C1-5

Abdomen

GE
Le



0- FR 31
AO% 100

| | |
|-------|------|
| CHI | |
| - Frq | 4.0 |
| Gn | 44 |
| S/A | 3/4 |
| - Map | A/0 |
| D | 20.0 |
| DR | 66 |

10-



20-

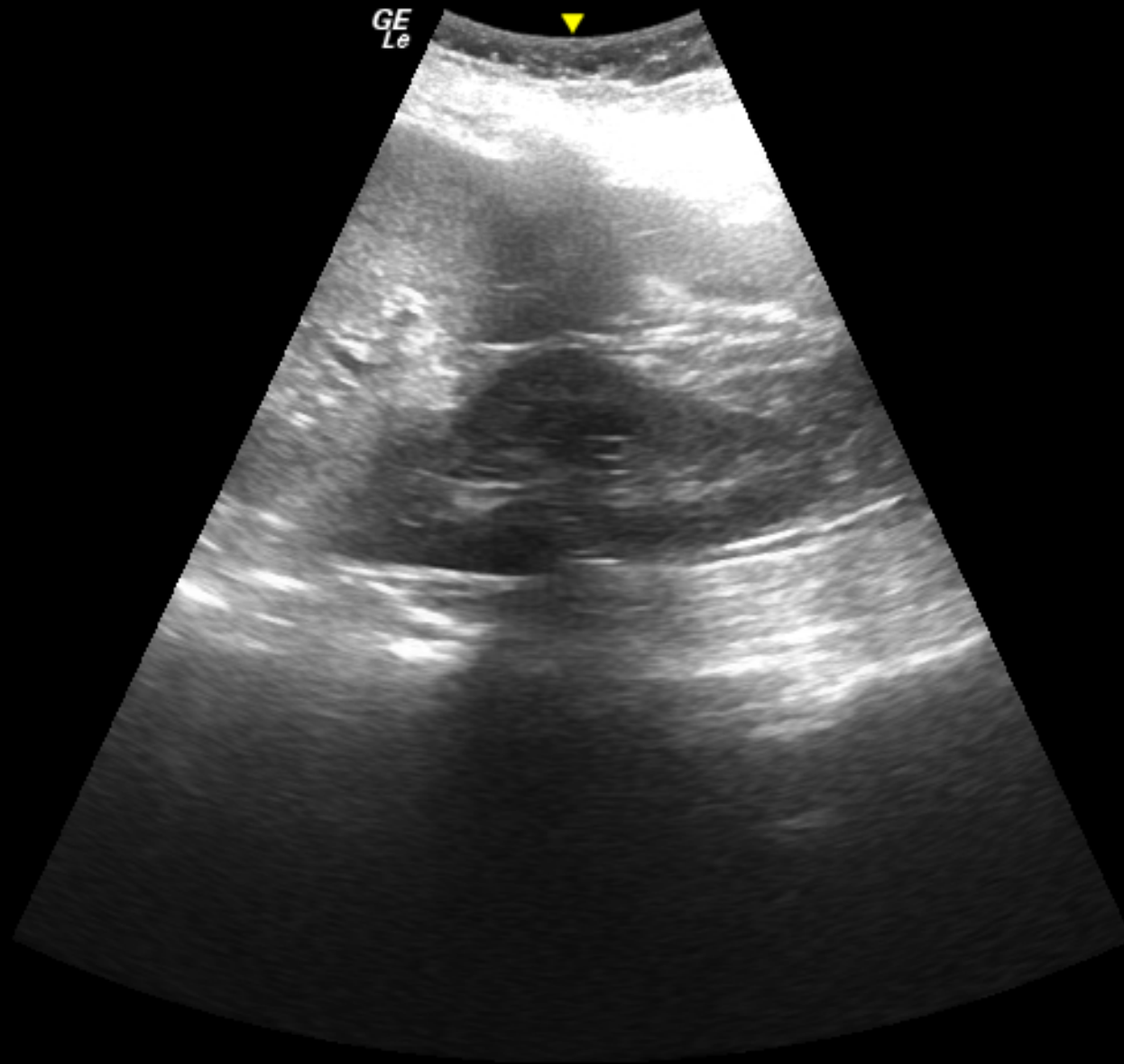

0- FR 31
AO% 100

CHI
- Frq 4.0
Gn 44
S/A 3/4
- Map A/0
D 20.0
DR 66

10-

II

20-

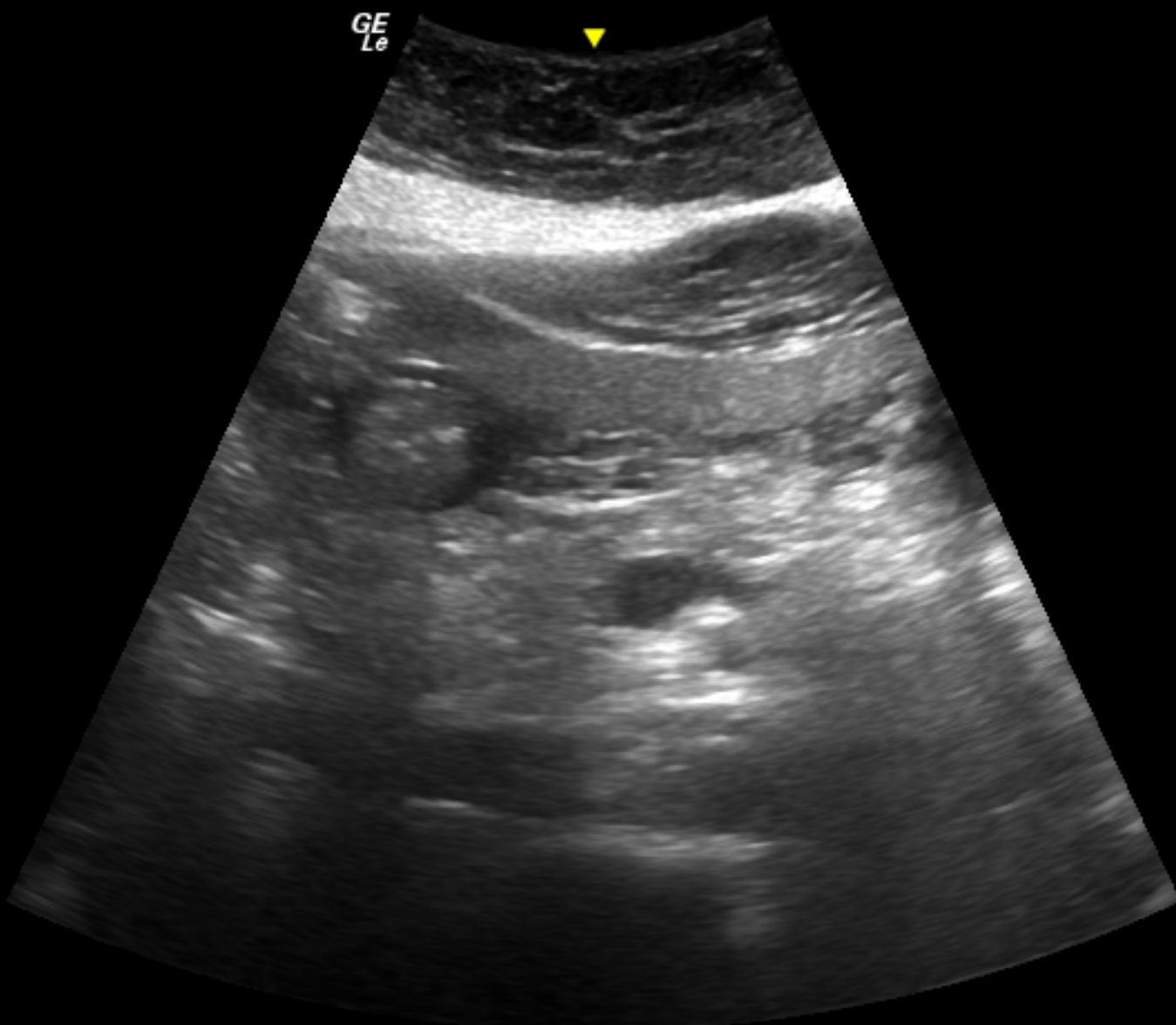

FR 43
AO% 100

CHI
Frq 4.0
Gn 27
S/A 3/4
Map A/0
D 14.0
DR 66

5-

IX

10-



GE
Le



FR 43
AO% 100

| | |
|-----|------|
| CHI | |
| Frq | 4.0 |
| Gn | 27 |
| S/A | 3/4 |
| Map | A/0 |
| D | 14.0 |
| DR | 66 |

5-

10-

10-



GE
Le



FR 43
AO% 100

CHI
Frq 4.0
Gn 27
S/A 3/4
Map A/0
D 14.0
DR 66

5-



10-

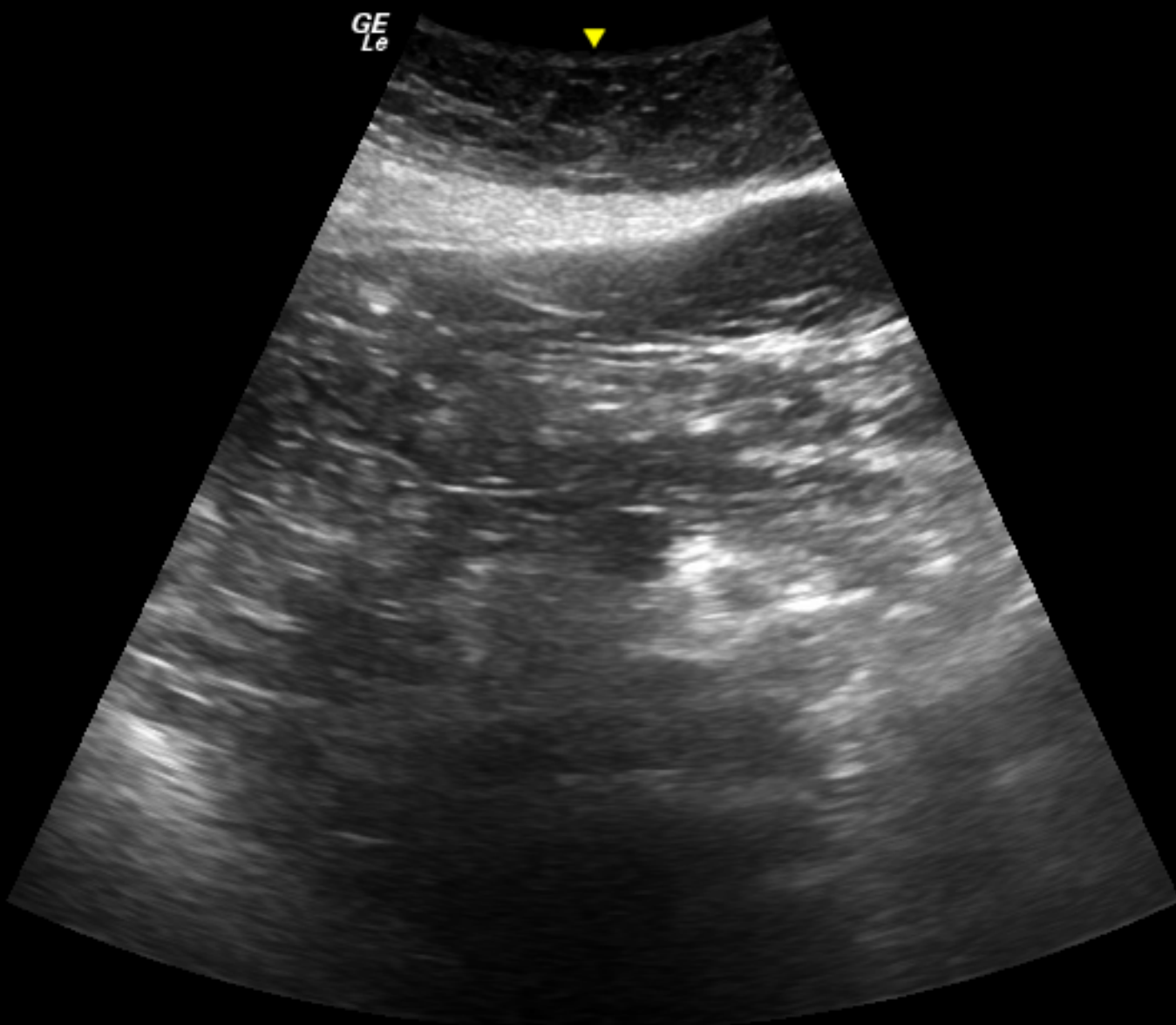

FR 43
AO% 100

CHI
Frq 4.0
Gn 27
S/A 3/4
Map A/0
D 14.0
DR 66

5-

1X

10-

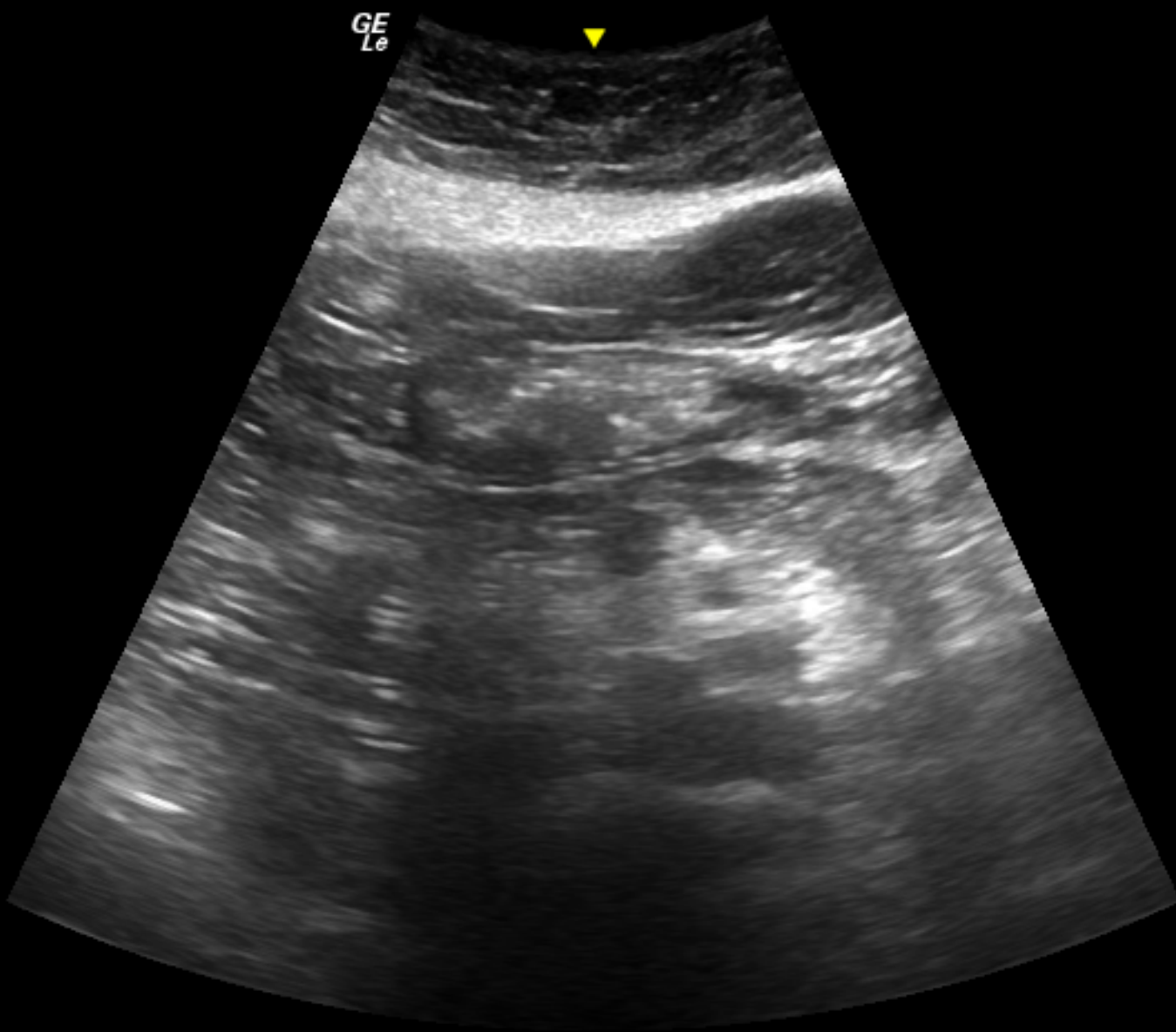

FR 43
AO% 100

CHI
Frq 4.0
Gn 27
S/A 3/4
Map A/0
D 14.0
DR 66

5-

IX

10-



M P Diagnostic centre

20/02/22 11:13:57

ADM

DIPTI,

200222-110715

MI 1.2

TIs 0.7

C1-5

Abdomen

GE
Le

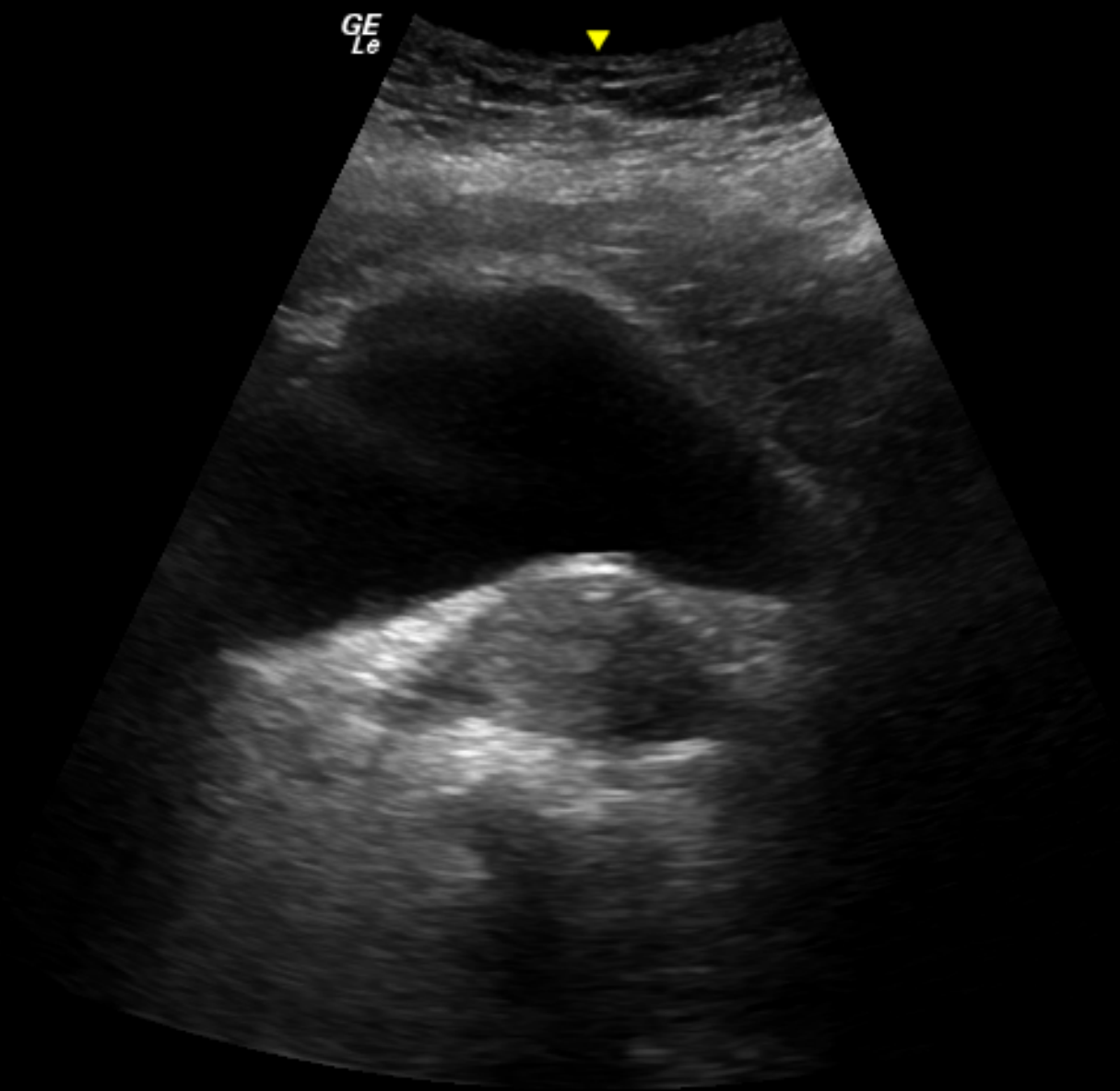

FR 43
AO% 100

CHI
Frq 4.0
Gn 27
S/A 3/4
Map A/0
D 14.0
DR 66

5-

IX

10-

200:200

(4.7:4.7s)

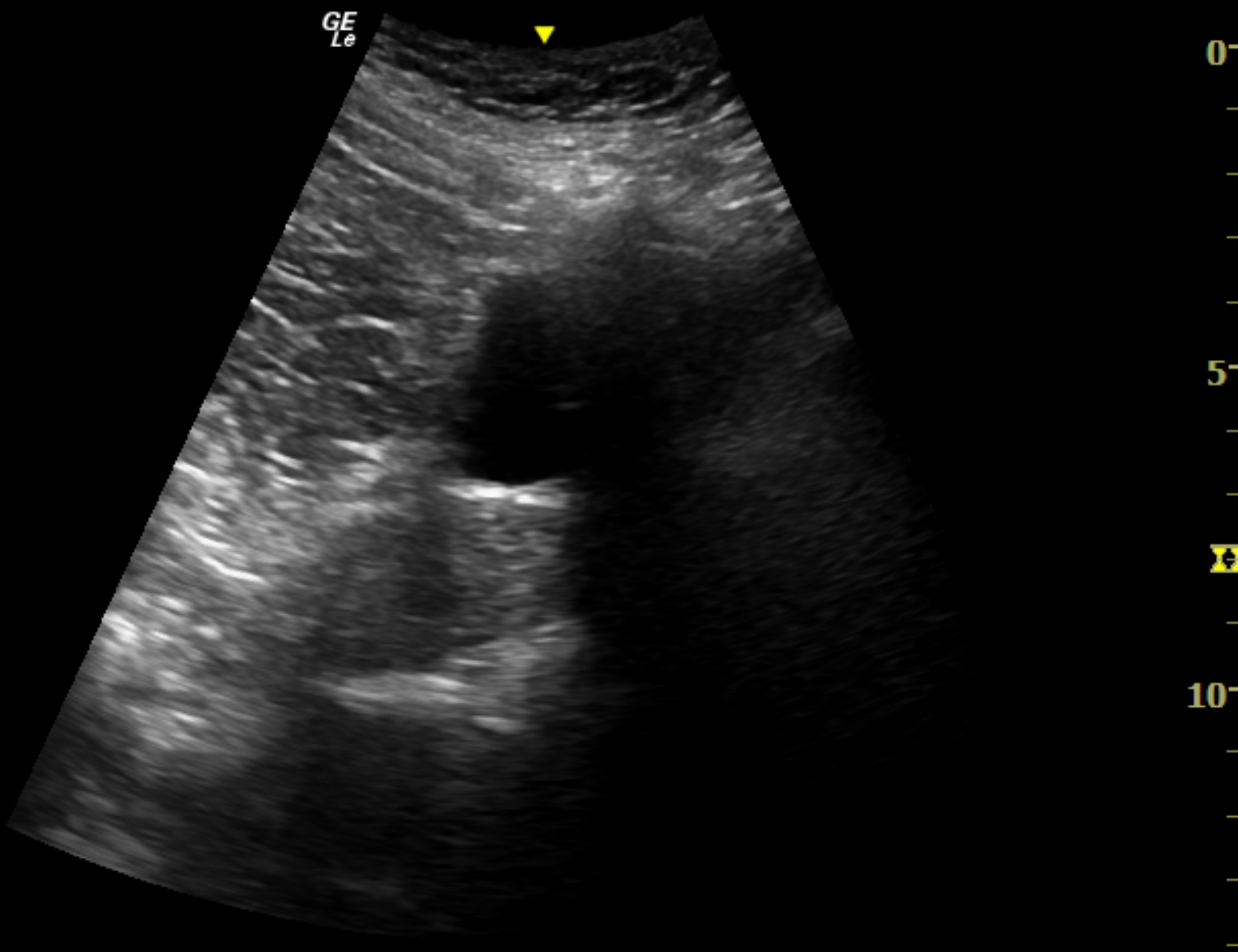

FR 43
AO% 100

CHI
Frq 4.0
Gn 27
S/A 3/4
Map A/0
D 14.0
DR 66

5-

10-

10-

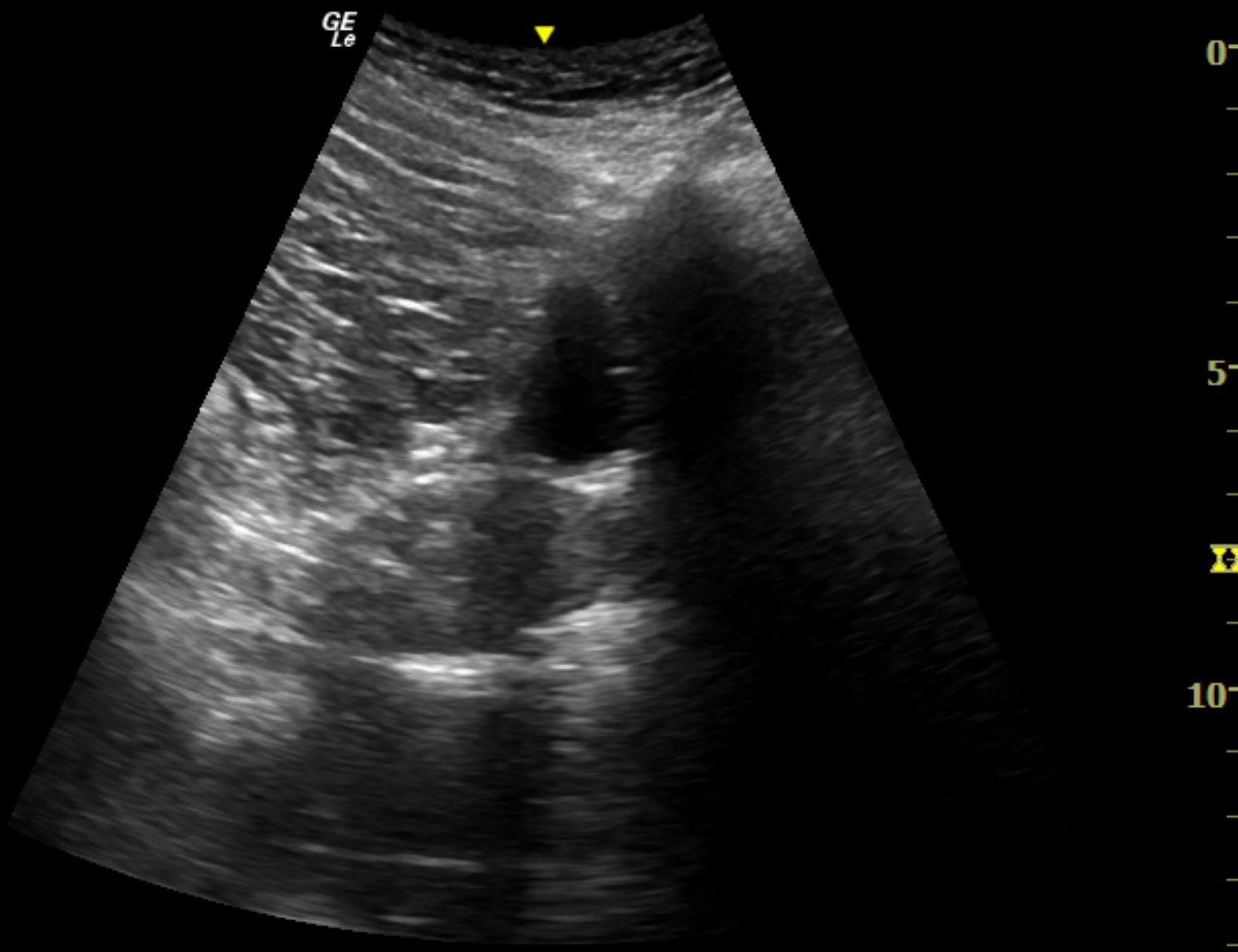

FR 43
AO% 100

CHI
Frq 4.0
Gn 27
S/A 3/4
Map A/0
D 14.0
DR 66

5-

IX

10-