

L.C.MANEK'S POLYCLINIC & PATHOLOGICAL LABORATORY

Parvati Palace, Shivpuri Compound, Near Chembur Akbarally's
Opp Allahabad Bank Bom 400071

DAY & NIGHT

PHONE : LAB : 25220396 25221085
: 25225404

Patient's Name : Mr. Adapa Durgaprasad Sex : Male
Ref By Dr : Apollo Date : 09/09/2023
Lab No : 545 Centre : OPD

COMPLETE BLOOD COUNT WITH E.S.R.

Haemoglobin	14.3 g/dl	13 - 18 g/dl
R.B.C. Count (Normal)	4.8 millions/cumm	4.5 - 6.5 millions/cumm
PCV	43 %	36 - 54 %
MCV	89.58 cu-microns	80 - 99 cu-microns
MCH	29.79 Pg	27 - 33 Pg
MCHC	33.26 %	32 - 37 %
RDW (SD)	14 %	11-16 %
Platelet Count	2.50 Lacs/cumm	1.50 -4.50 Lacs/cumm
W.B.C Count	6,900 /cumm	4,000 - 11,000 /cumm
<u>DIFFERENTIAL COUNT</u>		
Neutrophils	54 %	40 - 75 %
Lymphocytes	45 %	20 -48 %
Eosinophils	01 %	1 - 6 %
Monocytes	00 %	0 - 10 %
Basophils	00 %	0 - 1 %
W.B.C Morphology	Normal	
RBC Morphology	Normochromic & Normocytic	
Platelets Morphology	Normal and Adequate on smear.	
E.S.R.	10 mm at 1hr	0 - 15 mm at 1hr
Remark	===	

Thank you for the reference
All Biochemistries Done By Fully Automated
Computerised BioSystems-A15 Analyser.

Cell Counter, Electrolyte & Coagulometer.
Arterial Blood Gas Analyser (ABG)

**L.C.MANEK'S POLYCLINIC
& NURSING HOME**

Parvati Palace, Shivpuri Compound,
Near Chembur Akbarally, Opp. Vodafone Store
Mumbai 400 071.

Raju
DR. RAJU P. MANEK M.D.
MBBS, MD (PATH)
Reg. No. 64816
Consulting Pathologist

L.C.MANEK'S POLYCLINIC & PATHOLOGICAL LABORATORY
Parvati Palace, Shivpuri Compound, Near Chembur Akbarally's
Opp Allahabad Bank Bom 400071

PHONE : LAB : 25220396 25221085
: 25225404

DAY & NIGHT

Patient's Name : Mr. Adapa Durgaprasad
Ref By Dr : Apollo
Lab No : 545 Centre : OPD

Sex : Male
Date : 09/09/2023

BLOOD SUGAR FASTING & URINE SUGAR/KETONES

Blood sugar Fasting	98 mg/dl	70-110 mg/dl
<u>Urine Examination</u>		
Sugar	Absent	
Ketones	Absent	
<u>Post Meals</u>		
Hours After	2 hrs	
Blood Sugar (PP)	117 mg/dl	70-140 mg/dl
<u>Urine Examination</u>		
Sugar (PP)	No Sample	
Ketones	No Sample	

Method : Glucose Oxidase Paroxidase (GOD/POD)

Urine Sugar Interpretation :

Trace : 0.1 g/dL
+ : 0.25 g/dL
++ : 0.5 g/dL
+++ : 1.0 g/dL
++++ : 2.0 g/dL

Thank you for the reference
All Biochemisteries Done By Fully Automated
Computerised BioSystems-A15 Analyser.
Cell Counter, Electrolyte & Coagulometer.
Arterial Blood Gas Analyser (ABG)

**L.C.MANEK'S POLYCLINIC
& NURSING HOME**

Parvati Palace, Shivpuri Compound,
Near Chembur Akbarally, Opp. Vodafone Store
Mumbai 400 071.

Dr. Raju P. Manek M.D.
Pathologist
DR. RAJU P. MANEK
MBBS, MD (PATH)
Reg. No. 64816
Consulting Pathologist

L.C. MANEK'S POLYCLINIC & PATHOLOGICAL LABORATORY
Parvati Palace, Shivpuri Compound, Near Chembur Akbarally's
Opp Allahabad Bank Bom 400071

DAY & NIGHT

PHONE : LAB : 25220396 25221085
: 25225404

Patient's Name : Mr. Adapa Durgaprasad
Ref By Dr : Apollo
Lab No : 545 Centre : OPD

Sex : Male
Date : 09/09/2023

LIVER FUNCTION TEST

<u>S. Bilirubin</u>		0 - 1.0 mg/dl
S. Bilirubin (Total)	0.69 mg/dl	0.0 - 0.25 mg/dl
Bilirubin (Direct)	0.18 mg/dl	0.0 - 0.75 mg/dl
Bilirubin (Indirect)	0.51 mg/dl	
S.G.P.T	25 U/L	0-40 U/L
S.G.O.T	20 U/L	0 - 40 U/L
S. Alkaline Phosphatase	78 U/L	25 - 147 U/L
<u>S. Proteins</u>		6.6 - 8.3 g/dl
Proteins	7.5 g/dl	3.5 - 5.3 g/dl
S. Albumin	4.4 g/dl	1.8 - 3.6 g/dl
S. Globulin	3.10 g/dl	0.9 - 2.0
A/G Ratio	1.42	

Thank you for the reference
All Biochemistries Done By Fully Automated
Computerised BioSystems-ALU Analyser.
Cell Counter, Electrolyte & Coagulometer.
Arterial Blood Gases Analyser (ABG)
**L.C. MANEK'S POLYCLINIC
& NURSING HOME**
Parvati Palace Shivpuri Compound,
Near Chembur Akbarally, Opp Vodafone Store
Mumbai 400071.

Dr. Raju P. Manek M.D.
Pathologist
DR. RAJU P. MANEK
MBBS, MD (PATH)
Reg. No. 64816
Consulting Pathologist

L.C.MANEK'S POLYCLINIC & PATHOLOGICAL LABORATORY

Parvati Palace, Shivpuri Compound, Near Chembur Akbarally's
Opp Allahabad Bank Bom 400071

DAY & NIGHT

PHONE : LAB : 25220396 25221085
: 25225404

Patient's Name : Mr. Adapa Durgaprasad
Ref By Dr : Apollo
Lab No : 545 Centre : OPD

Sex : Male
Date : 09/09/2023

RENAL PROFILE

S. Uric Acid	6.3 mg/dl	2.5 - 7.0 mg/dl
Blood Urea	22 mg/dl	10 -50 mg/dl
Blood Urea Nitrogen	10.27 mg/dl	5-25 mg/dl
S. Creatinine	0.73 mg/dl	0.7 - 1.4 mg/dl
S. Calcium	9.3 mg/dl	8.5 - 10.5 mg/dl
S. Phosphorus	3.44 mg/dl	2.1 - 5.6 mg/dl
<u>S. Electrolytes</u>		
S. Sodium	138 mEq/L	135 - 145 mEq/L
S. Potassium	4.0 mEq/l	3.5 - 5.5 mEq/l
S. Chlorides	103 mEq/L	96 - 106 mEq/L

Thank you for the reference
All Biochemistries Done By Fully Automated
Computerised BioSystems-AE
Cell Counter, Electrolyte & Coagulometer.
Arterial Blood Gas Analyser (ABG)
Parvati Palace, Shivpuri Compound,
Near Chembur Akbarally Opp. Vodafone Store
Mumbai 400071.

Dr. Raju P. Manek M.D.
Pathologist
DR. RAJU P. MANEK
MBBS, MD (PATH)
Reg. No. 64816
Consulting Pathologist

C.MANEK'S POLYCLINIC & PATHOLOGICAL LABORATORY

Parvati Palace, Shivpuri Compound, Near Chembur Akbarally's
Opp Allahabad Bank Bom 400071

DAY & NIGHT

PHONE : LAB : 25220396 25221085
: 25225404

Patient's Name : Mr. Adapa Durgaprasad
Ref By Dr : Apollo
Lab No : 545 Centre : OPD

Sex : Male

Date : 09/09/2023

LIPID PROFILE

BIO-CHEMICAL TEST

Appearance of Serum	Clear	
Total Cholesterol	179 mg/dl	130 - 240 mg/dl
S. Triglycerides	H 185 mg/dl	40 - 170 mg/dl
HDL Cholesterol	44 mg/dl	30 - 70 mg/dl
LDL Cholesterol	98.00 mg/dl	90 - 140 mg/dl
VLDL Cholesterol	37.00 mg/dl	
TC/HDL Ratio	4.07	Upto 5.0
LDLC/HDL Ratio	L 2.23	2.5 - 3.5
TC/LDL Ratio	1.83	
Risk Factor In Coronary Heart Disease		
Low Risk	Cholesterol : < 200 mg/dL HDL Chol : > 55 mg/dL Triglycerides : < 150 mg/dL Chol/HDL-Chol : < 3.5 mg/dL	
High Risk	Cholesterol : > 240 mg/dL HDL Chol : < 35 mg/dL Triglycerides : > 200 mg/dL Chol/HDL-Chol : > 5.0 mg/dL	
Moderate Risk	Cholesterol : 200 - 240 mg/dL HDL Chol : 35 - 55 mg/dL Triglycerides : 150 - 200 mg/dL Chol/HDL-Chol : 3.5 - 5.0 mg/dL	

Thank you for the reference
All Biochemistries Done By Fully Automated
Computerised BioSystems-A15 Analyser.
Cell Count Done By Coulter Counter (ABG)
Arterial Blood Gas Done By (ABG)
C.MANEK'S POLYCLINIC & NURSING HOME
Parvati Palace, Shivpuri Compound,
Near Chembur Akbarally, Opp Vodafone Store
Mumbai 400 071.

Dr. Raju P. Manek M.D.
Pathologist
DR. RAJU P. MANEK
MBBS, MD (PATH)
Reg. No. 64816
Consulting Pathologist

PHONE : LAB : 25220396 25221085
: 25225404

DAY & NIGHT

Patient's Name : Mr. Adapa Durgaprasad
Ref By Dr : Apollo
Lab No : 545 Centre : OPD

Sex : Male
Date : 09/09/2023

BLOOD EXAMINATION (BLOOD GROUP)

BLOOD GROUP
ABO Group : "O"
RH (D) : Positive
Method : Slide Agglutination Test

Thank you for the reference
All Biochemisteries Done By Fully Automated
Computerised BioSystems-A15 Analyser.
Cell Counter, Electrolyte & Coagulometer.
Arterial Blood Gas (ABG)

**C.MANEK'S POLYCLINIC
& NURSING HOME**

Parvati Palace, Shivpuri Compound,
Near Chembur Akbarally's Opp. Vodafone Store

Dr. Raju P. Manek M.D.
Pathologist
DR. RAJU P. MANEK
MBBS, MD (PATH)
Reg. No. 64816
Consulting Pathologist

L.C. MANEK'S POLYCLINIC & PATHOLOGICAL LABORATORY

Parvati Palace, Shivpuri Compound, Near Chembur Akbarally's
Opp Allahabad Bank Bom 400071

DAY & NIGHT

PHONE : LAB : 25220396 25221085
: 25225404

Patient's Name : Mr. Adapa Durgaprasad

Sex : Male

Ref By Dr : Apollo

Date : 09/09/2023

Lab No : 545 Centre : OPD

GGTP

29 U/L

0 - 50 U/L

Thank you for the reference
All Biochemisteries Done By Fully Automated
Computerised BioSystems-A15 Analyser.

Cell Count, ESR, Urea, Creatinine, Coagulometer,
Arterial Blood Gas Analyser. (ABG)

L.C. MANEK'S POLYCLINIC & NURSING HOME
Parvati Palace, Shivpuri Compound,
Near Chembur Akbarally, Opp. Vodafone Store
Mumbai 400 071.

Dr. Raju P. Manek M.D.

DR. RAJU P. MANEK
MBBS, MD (PATH)
Reg. No. 64816
Consulting Pathologist

DAY & NIGHT

PHONE : LAB : 25220396 25221085
: 25225404

Patient's Name : Mr. Adapa Durgaprasad
Ref By Dr : Apollo
Lab No : 545 Centre : OPD

Sex : Male
Date : 09/09/2023

URINE TEST REPORT

PHYSICAL EXAMINATION

Volume 10 ml
Colour Pale Yellow
Odour Aromatic
Appearance Clear
Deposit Absent
Specific Gravity 1.020
Reaction (pH) 6.0

CHEMICAL EXAMINATION

Proteins Absent
Glucose Absent
Ketone Bodies Absent
Bile Salts Negative
Bile Pigments Negative
Occult Blood Negative

MICROSCOPIC EXAMINATION

Red Blood Cells Absent
Pus Cells 2-3 /hpf
Epithelial Cells 1 - 2 /hpf
Casts Absent
Crystals Absent
Bacteria Absent

Thank you for the reference
All Biochemistries Done By Fully Automated
Computerised BioSystems-A15 Analyser.
Cell Counter, Coagulometer.
Arterial Blood Gas Analyser. (ABG)

L.C. MANEK'S POLYCLINIC
Parvati Palace, Shivpuri Compound,
Near Chembur Akbarally, Opp. Vodafone Store
Mumbai 400 071.

Dr. Raju P. Manek M.D.
Pathologist
DR. RAJU P. MANEK
MBBS, MD (PA)
Reg. No. 648
Consulting Pathologist

02.06.1992 169 cm Male
31 Years 55.0 kg
Phone Number: 9492421800

Technician:
Ordering Ph:
Referring Ph:
Attending Ph:

QRS : 90 ms
QT / QTcbaz : 358 / 366 ms
PR : 142 ms
P : 82 ms
RR / PP : 950 / 952 ms
P / QRS / T : 63 / 66 / 34 degrees

Normal sinus rhythm
Normal ECG

A Durgaprasad

Location:
Order Number:
Visit:
Indication:
Medication 1:
Medication 2:
Medication 3:

Room:

63 bpm
--/-- mmHg

Manek
DR. RAJUP. MANEK
MBBS, MD (PATH)
Reg. No. 64816
Consulting Pathologist

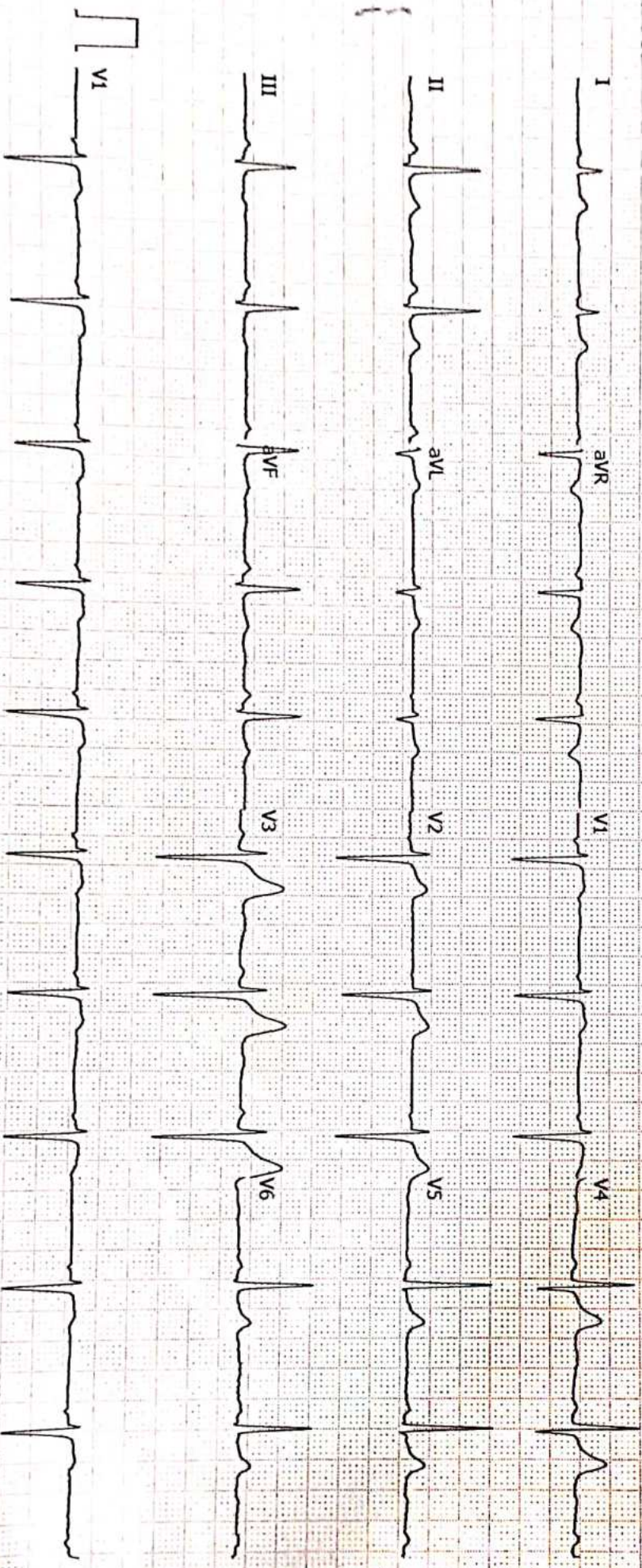

GE MAC2000 1.1 12SL™ V241 25 mm/s 10 mm/mV ADS 0.56-20 Hz 50 Hz Unconfirmed 4x2.5x3 25_R1 1/1

History / Symptoms / Drugs

Clinical Impressions



L. C. MANEK'S
POLYCLINIC & NURSING HOME

WITH

INTENSIVE CARDIAC CARE UNIT

Parvati Palace, Shivpuri Compound,
Opposite Vodafone Stores, Mumbai - 400 071.
Phone : 2522 5404 / 2522 0396

L.C. MANEK'S POLYCLINIC
& NURSING HOME
Parvati Palace, Shivpuri Compound,
Near Chembur Akbarally, Opp. Vodafone Store
Mumbai 400 071.

B.P.: _____ **Enitl:** _____

Clinical Findings:

REPORT

Rate : 63
Rhythm : Sinus
Voltage : Normal
Axis : Normal
P. Wave : _____
QRS : _____
ST : _____
T : _____

Comments: _____
Impression: Normal ECG

REPORT

Normal ECG

Ray
DR. RAJU P. MANEK
MBES, MD (PATH)
Reg. No. 64816
Consulting Pathologist

ELECTROCARDIOGRA

Name Adarsh durgaprasad Age 31/1/11
Address _____
Referred by Apollo clinic
Admitted under _____
Date 09/09/23



GOVERNMENT OF INDIA



ఆడపా దుర్గాప్రసాద్
Adapa Durgaprasad

తండ్రి : ఆడపా రాజు
Father: Adapa Raju

పుట్టిన సంవత్సరం/Year of Birth: 1992
పురుషుడు / Male

2960 5853 1260



ఆధార్ - సామాన్యుని హక్కు

Raju
DR. RAJU P. MANEK
MBBS, MD (PATH)
Reg. No. 54816
Consulting Pathologist

Durgadasad. adapa

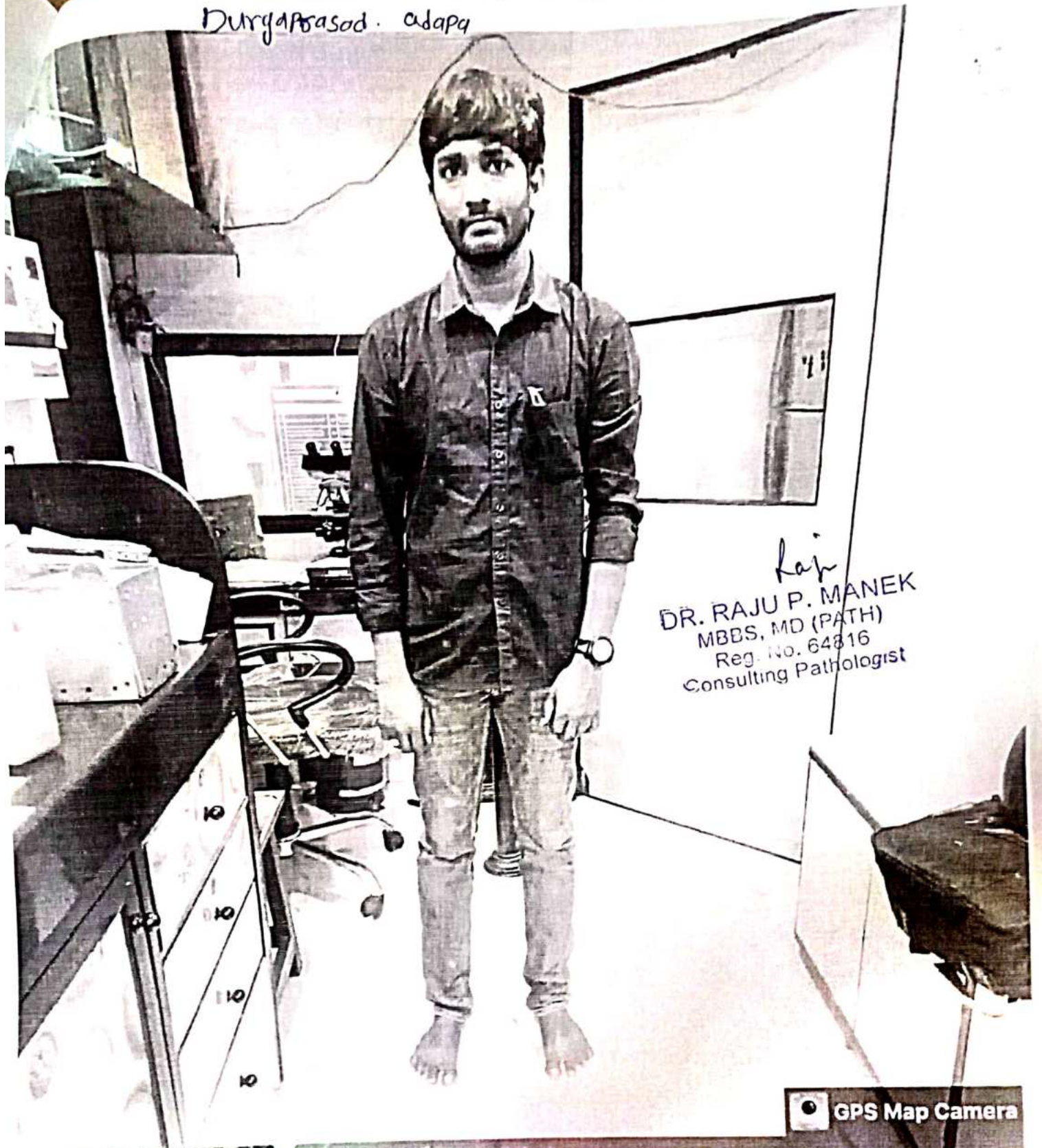

Raj
DR. RAJU P. MANEK
MBBS, MD (PATH)
Reg. No. 64816
Consulting Pathologist

GPS Map Camera



Mumbai, Maharashtra, India

Ground Floor, Parvati Palace, Shivpuri Compound, Chembur,
Swastik Park, Chembur, Mumbai, Maharashtra 400071, India

Lat 19.055017°

Long 72.891764°

09/09/23 11:12 AM GMT +05:30



NABH PRE ACCREDITATION
ENTRY LEVEL HOSPITAL
PEH-2018-0537



**SURANA SETHIA HOSPITAL
AND RESEARCH CENTRE
CHARITABLE**

Chembur | Malad | Bhiwandi | Navi Mumbai

NAME	: MR. DURGAPRASAD ADAPA	SEX	: MALE
AGE	: 31 YRS	DATE	: 09/09/2023
REF BY	: C/O. L C MANEK		

ULTRASONOGRAPHY OF ABDOMEN AND PELVIS

LIVER

Liver is normal in size, shape and contour. It shows homogeneous echotexture. No abnormal parenchymal mass lesion is seen. Intra hepatic biliary radicles and portal radicles are normal.

PORTAL VEIN AND C.B.D

Portal vein and C.B.D are normal in course and caliber.

GALL BLADDER

Gall bladder is physiologically distended. Wall thickness is normal. No evidence of calculus or sludge or pericholecystic collection.

SPLEEN

Spleen appears normal size, shape, contour and echogenicity. No abnormal parenchymal mass / lesion. Splenic vein is normal.

PANCREAS

Pancreas is normal in size, shape and position. It shows normal echogenicity. No focal mass lesion or calcification is seen. Pancreatic duct is not dilated

KIDNEYS

Both kidneys are normal in size, shape, position and contour. Parenchymal echogenicity is normal. Cortico-medullary difference is well maintained. No abnormal mass lesion is seen. No evidence of calculus and hydronephrosis in both kidneys.

Right kidney measures 8.9 x 4.4 cm.

Left kidney measures 9.1 x 4.7 cm.

**L.C. MANEK'S POLYCLINIC
& NURSING HOME**

Parvati Palace, Shivpuri Compound,
Near Chembur Akbarally, Opp. Vodafone Store
Mumbai 400 071.

Contd 2/..

A Social Venture of

SURANA CHARITABLE TRUST

Regd. No. E 15635 With Charity Commissioner Mumbai

Income Exemption No. DIT (E) / MC / 80G / 524 / 2009 - 10. 12-A Registration No. TR/31324.

Sumannagar, Sion Trombay Road, Chembur, Mumbai - 400071. Tel.: 022-3378 3378



NAME	: MR. DURGAPRASAD ADAPA	SEX	: MALE
AGE	: 31 YRS	DATE	: 09/09/2023
REF BY	: C/O. L C MANEK		

:2:

AORTA AND RETROPERITONEUM

Visualized aorta and retroperitoneal vessels are normal in course and caliber. No evidence of significant lymphadenopathy or free fluid.

URINARY BLADDER

Urinary bladder is well distended. It shows smooth wall and mucosal thickening is normal. No obvious mass lesion or calculus is seen.

PROSTATE

Prostate is normal in size, shape, position and echogenicity. No focal mass lesion is seen. Prostatic capsule is intact.

IMPRESSION:

- No significant abnormality is detected.

DR. KETAN KALASKAR
M.D.
Consultant Radiologist
KKRG

**L.C. MANEK'S POLYCLINIC
& NURSING HOME**
Parvat Palace, Shivpuri Compound,
Near Chembur Railway Station, Opp. Vodafone Store
Mumbai - 400 071.

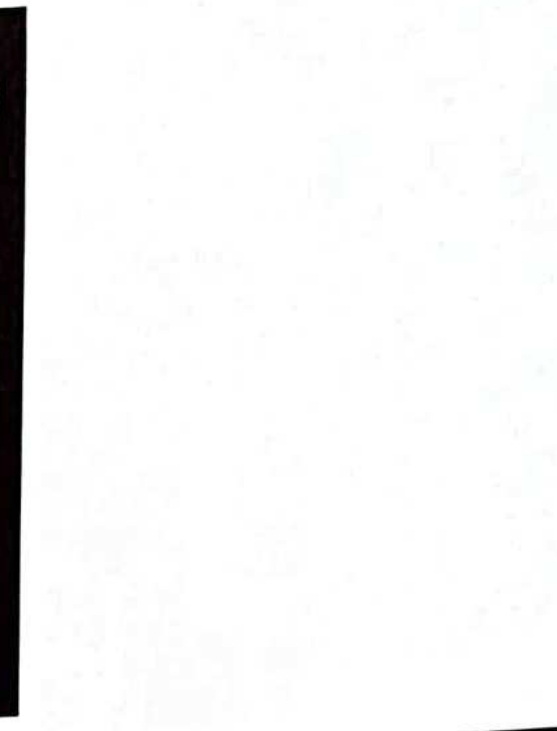



NABH PRE ACCREDITATION
ENTRY LEVEL HOSPITAL
PEH-2018-0537



**SURANA SETHIA HOSPITAL
AND RESEARCH CENTRE
CHARITABLE**

Chembur | Malad | Bhiwandi | Navi Mumbai

NAME	: MR. DURGAPRASAD ADAPA	SEX	: MALE
AGE	: 31 YRS	DATE	: 09/09/2023
REF BY	: DR. RAJU MANEEK		

X-RAY CHEST PA VIEW

Protocol :

Computerised radiography of chest PA reveals:

Observation:

- Lung fields appear clear.
- Cardiac silhouette is within normal limits.
- Bilateral costophrenic angles are clear.
- Visualised bones are unremarkable.

Impression:

- No significant abnormality detected.

L.C. MANEK'S POLYCLINIC
& NURSING HOME
Parvati Palace, Shivpuri Compound,
Near Chembur Akbarally, Opp. Vodafone Store
Mumbai - 400 071

DR. KETAN KALASKAR
M.D.
Consultant Radiologist
KKRG

A Social Venture of

SURANA CHARITABLE TRUST

Regd. No. E 15635 With Charity Commissioner Mumbai
Income Exemption No. DIT (E) / MC / 80G / 524 / 2009 - 10. 12-A Registration No. TR/31324.
Sumannagar, Sion Trombay Road, Chembur, Mumbai - 400071 **Tel. : 022-3378 3378**
Email: info@suranasethiahospital.in Web : www.suranasethiahospital.com

R

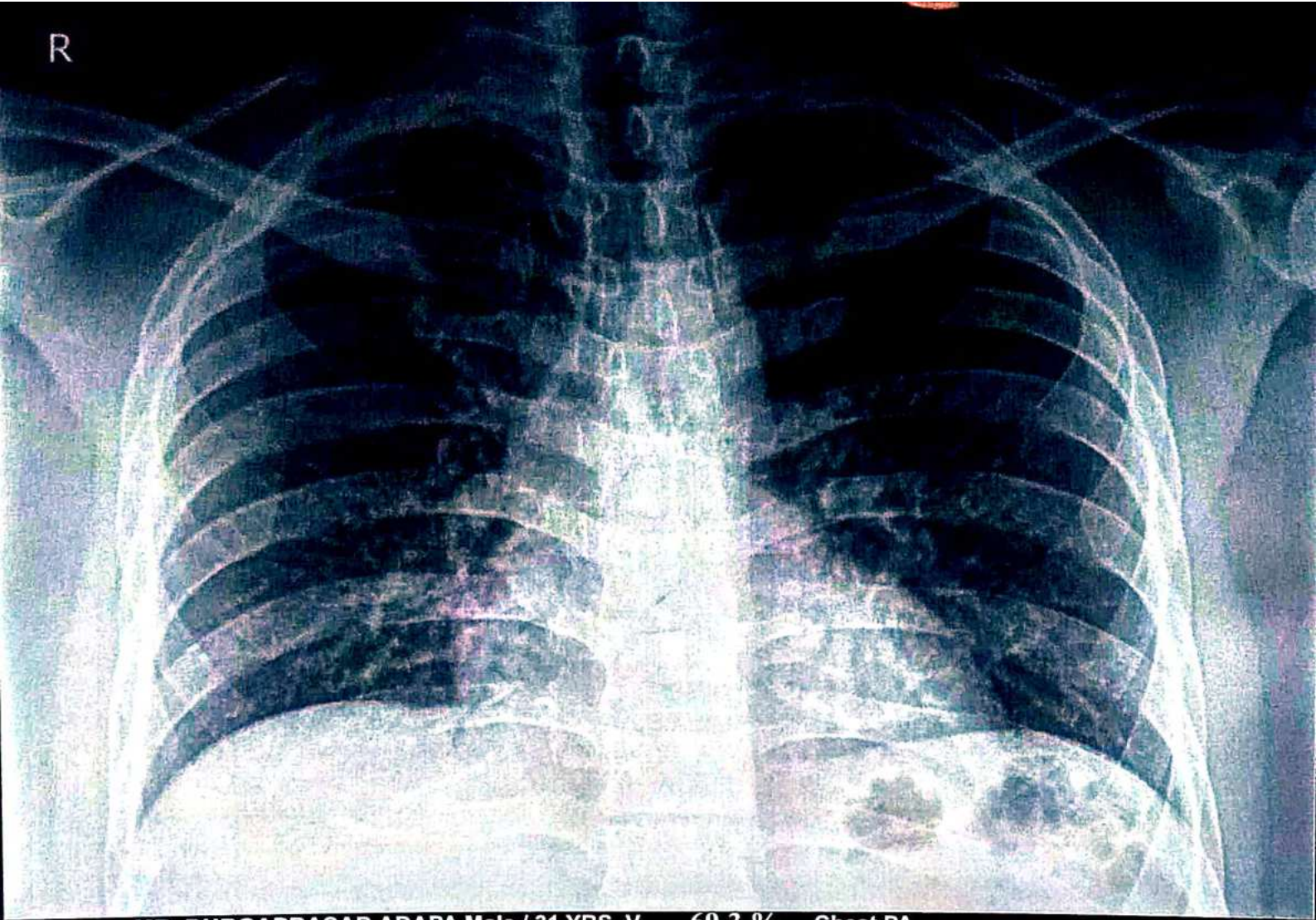

MR. DURGAPRASAD ADAPA Male / 31 YRS V 69.3 % Chest PA
Pat. ID. : OPD- 1134547 Ref.Dr. L.C. MANEK 09/09/2023 10:02:28 AM
SURANA SETHIA HOSPITAL , CHEMBUR , MUMBAI - 71.