



 GPS Map Camera

Jodhpur, Rajasthan, India
72M8+GHP, Eidgah Rd, Jalori Bari, Sardarpura, Jodhpur,
Rajasthan 342003, India
Lat 26.283808°
Long 73.016545°
03/05/23 08:58 AM GMT +05:30





भारत सरकार
GOVERNMENT OF INDIA

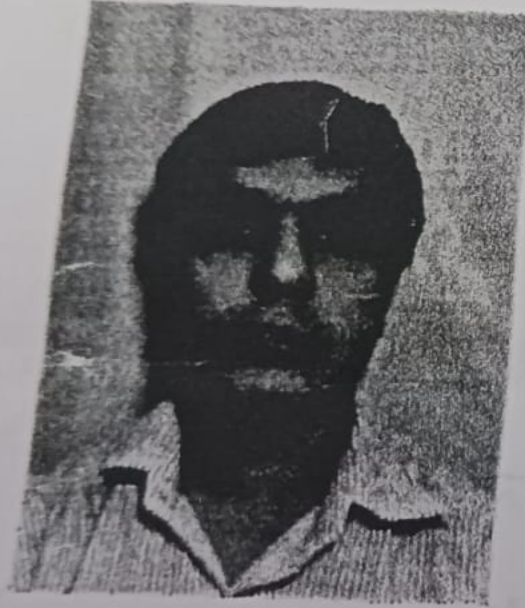

संजय सिंह राजपुरोहित
Sanjay Singh Rajpurohit
जन्म वर्ष / Year of Birth : 1986
पुरुष / Male



0409

आधार — आम आदमी का अधिकार



 GPS Map Camera

Jodhpur, Rajasthan, India

72M8+GHP, Eidgah Rd, Jalori Bari, Sardarpura, Jodhpur,
Rajasthan 342003, India

Lat 26.283806°

Long 73.016548°

03/05/23 08:22 AM GMT +05:30



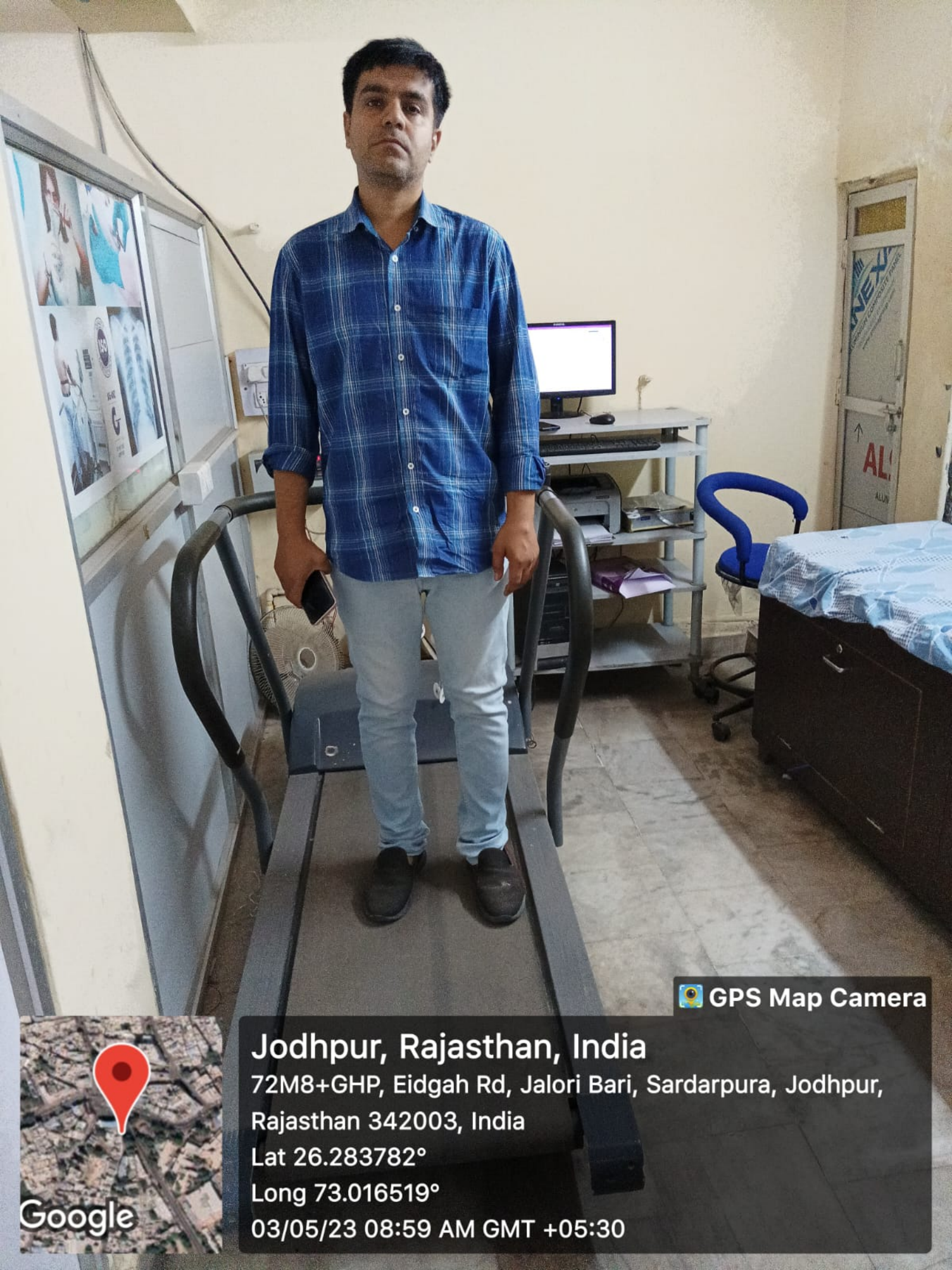

 GPS Map Camera

Jodhpur, Rajasthan, India

72M8+GHP, Eidgah Rd, Jalori Bari, Sardarpura, Jodhpur,
Rajasthan 342003, India

Lat 26.283782°

Long 73.016519°

03/05/23 08:59 AM GMT +05:30





भारत सरकार
GOVERNMENT OF INDIA



संजय सिंह राजपुरोहित
Sanjay Singh Rajpurohit
जन्म वर्ष / Year of Birth :1986
पुरुष / Male



0409

आधार – आम आदमी का अधिकार

Dr. Nand Kishore Chh Ngani
MD Physician
RMC No.-20
JCUip'JR

[Handwritten signature]



भारतीय विशिष्ट पहचान प्राधिकरण
UNIQUE IDENTIFICATION AUTHORITY OF INDIA

पता:

S/O: तखत सिंह राजपुरोहित, 34,
इमरतिया बेरा, इनकम टैक्स
कोलोनी के पीछे, पावटा सी रोड,
जोधपुर, जोधपुर कचेरी, राजस्थान,
342006

Address:

S/O: Takhat Singh
Rajpurohit, 34 imartiya bera,
behind income tax colony,
paota C road, Jodhpur,
Jodhpur Kachery, Rajasthan,
342006



1947
1800 180 1947



help@uidai.gov.in



www.uidai.gov.in



P.O. Box No.1947,
Bengaluru-560 001



Complete Diagnostic Solution
X-RAY CHEST PA-VIEW



NAME :SANJAY SINGH RAJPUROHIT	AGE-36	SEX : MALE
REF.BY:BOB	DATE :03.-05-2023	

BOTH LUNG -	PARENCHYMA.
BOTH C.P ANGLES -	NORMAL.
CARDIAC SHADOW IS WITHIN -	NORMAL LIMITS.
DOMES OF DIAPHRAGM -	NORMAL.
BONY CAGE -	NORMAL.
MEDIA STERNUM CENTRAL /.'L'./	
THORACIC INLET -	NORMAL.

IMPRESSION :-

NORMAL CHEST PA-VIEW.

DR.RAKESH GAUR (M.D)

(RADIO LOGIST) R.M.C NO. 5698

Rakesh
Dr. Rakesh Gaur
MD. Radiology
RMC No. 5698

ई.सी.जी. | डिजीटल एक्सरे | टी. एम. टी. | ई. ई. जी. | ई. एम. जी | एन. सी. वी. | बेरा | पी. एफ. टी. | ऑडियोमैट्री

ब्रह्म बाग, पुष्पक कोरियर के पास, इंदगाह रोड, जालोरी गेट, जोधपुर (राज.)

फोन : 0291-2620214 E-mail : srdmedical@gmail.com

THIS REPORT IS NOT VALID FOR MEDICO LEGAL PURPOSES



MEDICAL CERTIFICATE

NAME :SANJAY SINGH RAJPUROHIT DATE-03-05-2023
AGE/SEX: 36Yrs/MALE

HEIGHT-172CMS

WEIGHT-76KG

BMI- 25.69

BP -128/86

PULSE- 70

EYE SIGHT- BOTH EYESIGHT NORMAL
NORMAL COLOUR VISION.

TEETH AND GUMS ARE HEALTHY.

THIS IS TO CERTIFY THAT MR.SANJAY SINGH
RAJPUROHIT IS MEDICALLY & PHYSICALLY
FIT & FINE FOR PERFORMING ALL TYPE OF
PROFESSIONAL WORK.

Dr. Nand Kishore Chhangani
MBBS, Physiotherapist
RMC No.-2017
JC'Dr'JR

ई.सी.जी. | डिजिटल एक्सरे | टी. एम. टी. | ई. ई. जी. | ई. एम. जी | एन. सी. वी. | बेरा | पी. एफ. टी. | ऑडियोमैट्री

ब्रह्म बाग, पुष्पक कोरियर के पास, इंदगाह रोड, जालोरी गेट, जोधापुर (राज.)

फोन : 0291-2620214 E-mail : srdmedical@gmail.com

THIS REPORT IS NOT VALID FOR MEDICO LEGAL PURPOSES



Pt Name : SANJAY SINGH RAJPUROHIT
Ref By. : Dr.
Serial No : 16027

Age : 36 Yrs.
Sex : Male
Date : 03/05/2023

URINE EXAMINATION REPORT

Test	Result(s)
CHEMICAL	
SUGAR - (F)	NIL
SUGAR - (PP)	NIL

[TECHNOLOGIST]

END OF REPORT

[PATHOLOGIST]

Dr. V. Mahotra
MD - Pathology
RMC No: 977



ई.सी.जी. | डिजिटल एक्सरे | टी. एम. टी. | ई. ई. जी. | ई. एम. जी. | एन. सी. वी. | बेरा | पी. एफ. टी. | ऑडियोमैट्री

ब्रह्म बाग, पुष्पक कोरियर के पास, ईदगाह रोड, जालोरी गेट, जोधापुर (राज.)

फोन : 0291-2620214 E-mail : srdmedical@gmail.com

THIS REPORT IS NOT VALID FOR MEDICO LEGAL PURPOSES



Pt Name : SANJAY SINGH RAJPUROHIT
Ref By. : Dr.
Serial No : 16027

Age : 36 Yrs.
Sex : Male
Date : 03/05/2023

STOOL EXAMINATION REPORT

Test	Result
PHYSICAL	
COLOUR	YELLOW
CONSISTENCY	SOLID
MICROSCOPIC	
PUS CELLS	NIL
RED BLOOD CELLS	NIL
EPITHELIAL CELLS	NIL
BACTERIAL FLORA	NORMAL
HELMINTHIC OVA	NIL
PROTOZOA	NIL

[TECHNOLOGIST] _____ END OF REPORT _____

[PATHOLOGIST]

Dr. Malhotra
MD - Pathology Micro.
RMC No. : 977



ई.सी.जी. | डिजीटल एक्सरे | टी. एम. टी. | ई. ई. जी. | ई. एम. जी. | एन. सी. वी. | बेरा | पी. एफ. टी. | ऑडियोमैट्री

ब्रह्म बाग, पुष्पक कोरियर के पास, इंदगाह रोड़, जालोरी गेट, जोधापुर (राज.)

फोन : 0291-2620214 E-mail : srdmedical@gmail.com

THIS REPORT IS NOT VALID FOR MEDICO LEGAL PURPOSES



Client Name	Mr SANJAY SINGH RAJPUROHIT	Sex/Age	36 Year / Male
C Name	REF By.	TPA Name	
Date	03 May 2023	Lab No.	19419
Reporting Date	03 May 2023	Remark	

Test Name	Result	Unit	Ref-Range
-----------	--------	------	-----------

HEMATOLOGY

Glycosylated Hemoglobin (HbA1C)	5.1	%	- %
ABG(Average Blood Glucose)	99.67	MG/DL	- MG/DL

Methodology: Ion exchange H.P.L.C. Using instrument: D-10 with EDTA

Hemoglobin A1C % Degree of Glucose Control

- > 8 Action suggested
- <7 Goal
- < 6 Non – Diabetic level

Clinical Information:

Glycated hemoglobin testing is recommended for both (a) checking blood sugar control in people who might be pre – diabetic and (b) monitoring blood sugar control in patients with more elevated levels, termed diabetes mellitus. The American diabetes association guidelines suggest that the Glycosylated hemoglobin test be performed at least two times a year in patients with diabetes that are meeting treatment goals (and that have stable glycemic control) and quarterly in patients with diabetes whose therapy has changed or that are not meeting glycemic goals. Glycated hemoglobin measurement is not appropriate where there has been a change in diet or treatment within 6 weeks. Hence, people with recent blood loss, hemolytic anemia, or genetic differences in the hemoglobin molecule (hemoglobinopathy) such as sickle-cell disease and other conditions, as well as those that have donated blood recently are not suitable for this test.

*****End Of Reports*****



TECHNOLOGIST

Lab. INCHARGE

PATHOLOGIST

Dr. Pooja Malhotra
MD - Pathology Micro.
RMC No.: 977

ई.सी.जी. | डिजीटल एक्सरे | टी. एम. टी. | ई. ई. जी. | ई. एम. जी. | एन. सी. वी. | बेरा | पी. एफ. टी. | ऑडियोमैट्री

ब्रह्म बाग, पुष्पक कोरियर के पास, ईदगाह रोड, जालोरी गेट, जोधापुर (राज.)

फोन : 0291-2620214 E-mail : srdmedical@gmail.com

THIS REPORT IS NOT VALID FOR MEDICO LEGAL PURPOSES



Complete Diagnostic Solution

Client Name	Mr SANJAY SINGH RAJPUROHIT	Sex/Age	36 Year / Male
C Name	REF By.	TPA Name	
Date	03 May 2023	Lab No.	19419
Reporting Date	03 May 2023	Remark	

Test Name	Result	Unit	Ref-Range
-----------	--------	------	-----------

HEMATOLOGY

COMPLETE BLOOD COUNT

HAEMOGLOBIN	L 12.1	GM%	13-18 GM%
TOTAL LEUCOCYTE COUNT	5200	/Cumm	4000-11000 /Cumm

DIFFERENTIAL LEUCOCYTE COUNT

PLOYMORPHS	54.5	%	40-70 %
LYMPHO CYTES	39.0	%	20-40 %
EOSINOPHILS	4.5	%	0-6 %
MONOCYTES	2.0	%	0-8 %
BASOPHILES	00	%	0-2 %

RBC	4.10	Lakh/Cumm/	3.5-5.5 Lakh/Cumm/
PLATELETS COUNT	1.59	Lakh/Cumm	1.5-4 Lakh/Cumm

HCT	37.3	%	34-48 %
MCV	90.98	fl	30-100 fl

MCH	29.51	pg	27-32 pg
MCHC	32.44	g/dl	32-36 g/dl

ESR	16	mm/1Hrs	0-20 mm/1Hrs
ABO RH-FACTOR	O (+) POSITIVE		

*****End Of Reports*****

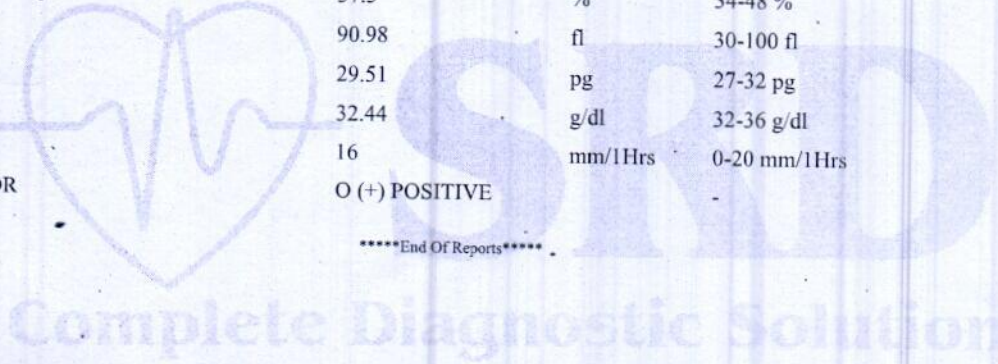

TECHNOLOGIST	Lab. INCHARGE	PATHOLOGIST
--------------	---------------	-------------

Dr. *[Signature]* Malhotra
 MD - Path Micro.
 RMC No. 1977

ई.सी.जी. | डिजीटल एक्सरे | टी. एम. टी. | ई. ई. जी. | ई. एम. जी. | एन. सी. टी. | बेरा | पी. एफ. टी. | ऑडियोमैट्री

ब्रह्म बाग, पुष्पक कोरियर के पास, ईदगाह रोड, जालोरी गेट, जोधापुर (राज.)

फोन : 0291-2620214 E-mail : srdmedical@gmail.com

THIS REPORT IS NOT VALID FOR MEDICO LEGAL PURPOSES



Complete Diagnostic Solution

Client Name	Mr SANJAY SINGH RAJPUROHIT	Sex/Age	36 Year / Male
C Name	REF By.	TPA Name	
Date	03 May 2023	Lab No.	19419
Reporting Date	03 May 2023	Remark	

Test Name	Result	Unit	Ref-Range
-----------	--------	------	-----------

BIO-CHEMISTRY

BLOOD SUGAR (F)	102.1	mg/dl	60-110 mg/dl
BLOOD SUGAR	125 (PP)	mg/dl	60-160 mg/dl
SERUM CREATININE	1.28	mg/dl	0.6-1.4 mg/dl
SERUM URIC ACID	3.06	mg%	3-6.5 mg%

LIPID PROFILE

CHOLESTEROL	157.2	mg/dl	130-250 mg/dl
TRIGLYCERIDES	107.6	mg/dl	60-170 mg/dl
HDL-CHOLESTEROL	39.50	mg/dl	30-70 mg/dl
LDL-CHOLESTEROL	96.17	mg/dl	65-160 mg/dl
VLDL	21.52	mg/dl	0-35 mg/dl
CHO/HDL RATIO	3.98	mg/dl	3.8-5.8 mg/dl
LDL/HDL RATIO	2.43	Ratio	1.5-3.5 Ratio

LIVER FUNCTION TEST

BILIRUBIN (TOTAL)	0.65	mg/dl	0.3-1.3 mg/dl
BILIRUBIN (DIRECT)	0.20	mg/dl	0-0.3 mg/dl
BILIRUBIN (IN-DIRECT)	0.45	mg/dl	0.1-0.9 mg/dl
SGOT (AST)	17.6	Units/Lit	5-40 Units/Lit
SGPT (ALT)	34.9	Units/Lit	5-40 Units/Lit
ALKALINE PHOSPHATSE	87.8	Units/Lit	65-306 Units/Lit
TOTAL PROTEIN	6.85	g/dl	6.1-8.6 g/dl
ALBUMIN	4.09	g/dl	3.5-5 g/dl
GLOBULIN	2.76	mg/dl	2.3-3.5 mg/dl
A/G RATIO	1.48 : 1	mg/dl	1-2.3 mg/dl
GGT	26	IU/L	4-54 IU/L
BUN	18	mg/dl	12-40 mg/dl

*****End Of Reports*****

TECHNOLOGIST

Lab. INCHARGE

PATHOLOGIST

Dr. P. P. Malhotra
MD - Path & Micro.
RMC No.: 977

ई.सी.जी. | डिजीटल एक्सरे | टी. एम. टी. | ई. ई. जी. | ई. एम. जी | एन. सी. वी. | बेरा | पी. एफ. टी. | ऑडियोमैट्री

ब्रह्म बाग, पुष्पक कोरियर के पास, ईदगाह रोड, जालोरी गेट, जोधापुर (राज.)

फोन : 0291-2620214 E-mail : srdmedical@gmail.com

THIS REPORT IS NOT VALID FOR MEDICO LEGAL PURPOSES



Complete Diagnostic Solution

Client Name	Mr SANJAY SINGH RAJPUROHIT	Sex/Age	36 Year / Male
C Name	REF By.	TPA Name	
Date	03 May 2023	Lab No.	19419
Reporting Date	03 May 2023	Remark	

Test Name	Result	Unit	Ref-Range
-----------	--------	------	-----------

URINE EXAMINATION REPORT

PHYSICAL EXAMINATION

COLOUR	YELLOW
REACTION	ACIDIC
PH	6.5
DEPOSITE	ABSENT
APPEARANCE	CLEAR

CHEMICAL EXAMINATION

ALBUMIN	ABSENT
SUGAR	ABSENT
BILE SALTS	ABSENT
KITONES	ABSENT
SPEC GRAV	1.025

MICROSCOPIC EXAMINATION

PUS CELLS	0-3
RBCs CELLS	NIL
EPITHELIAL CELLS	1-2
CASTS	NIL
CRYSTAL :-	NIL
BACTERIA	NIL

*****End Of Reports*****

TECHNOLOGIST

Lab. INCHARGE

PATHOLOGIST

ई.सी.जी. | डिजीटल एक्सरे | टी.एम.टी. | ई.ई.जी. | ई.एम.जी. | एन.सी.वी. | बेरा | पी.एफ.टी. | ऑडियोमैट्री

ब्रह्म बाग, पुष्पक कोरियर के पास, ईदगाह रोड, जालोरी गेट, जोधापुर (राज.)

फोन : 0291-2620214 E-mail : srdmedical@gmail.com

THIS REPORT IS NOT VALID FOR MEDICO LEGAL PURPOSES



Complete Diagnostic Solution

Client Name	Mr SANJAY SINGH RAJPUROHIT	Sex/Age	36 Year / Male
C Name	REF By.	TPA Name	
Date	03 May 2023	Lab No.	19419
Reporting Date	03 May 2023	Remark	

Test Name	Result	Unit	Ref-Range
-----------	--------	------	-----------

HARMONES

THYROID PROFILE

T3	1.11	ng/ml	0.6-1.81 ng/ml
T4	9.14	ug/dl	4.5-12.6 ug/dl
TSH	2.55	uIU/ml	0.35-5.5 uIU/ml

Interpretation of TSH :

Kindly correlate with age & clinical findings.

Biological reference range:

Children: Pregnancy:

1 - 2 days 3.20 - 34.6 uIU/ml 1st Trimester : 0.10 - 2.50

3 - 4 days 0.70 - 15.4 uIU/ml 2nd Trimester : 0.20 - 3.00

15 days - 5 mths 1.70 - 9.10 uIU/ml 3rd Trimester : 0.30 - 3.00

5 mths - 20 yrs 0.70 - 6.40 uIU/ml

Primary malfunction of the thyroid gland may result in excessive (hyper) or low(hypo) release of T3 or T4.

In additional, as

TSH directly affect thyroid function, malfunction of the pituitary or the hypothalamus influences the thyroid gland

activity. Disease in any portion of the thyroid-pituitary-hypothalamus system may influence the level of T3 and T4 in the

blood, in Primary hypothyroidism, TSH levels are significantly elevated, while in secondary and tertiary

hypothyroidism, TSH

levels may be low. In addition, in Euthyroid sick Syndrom, multiple alterations in serum thyroid function test

findings have been recognized.

*****End Of Reports*****

BIO - CHEMISTRY

BUN/SR.CREATININE RATIO

21.87

Ratio

6-25 Ratio

*****End Of Reports*****

TECHNOLOGIST

Lab. INCHARGE

PATHOLOGIST

Dr. P. Malhotra
MD - Path & Micro.
RMC No. 977

ई.सी.जी. | डिजीटल एक्सरे | टी. एम. टी. | ई. ई. जी. | ई. एम. जी | एन. सी. टी. | बेरा | पी. एफ. टी. | ऑडियोमैट्री

ब्रह्म बाग, पुष्पक कोरियर के पास, ईदगाह रोड, जालोरी गेट, जोधापुर (राज.)

फोन : 0291-2620214 E-mail : srdmedical@gmail.com

THIS REPORT IS NOT VALID FOR MEDICO LEGAL PURPOSES

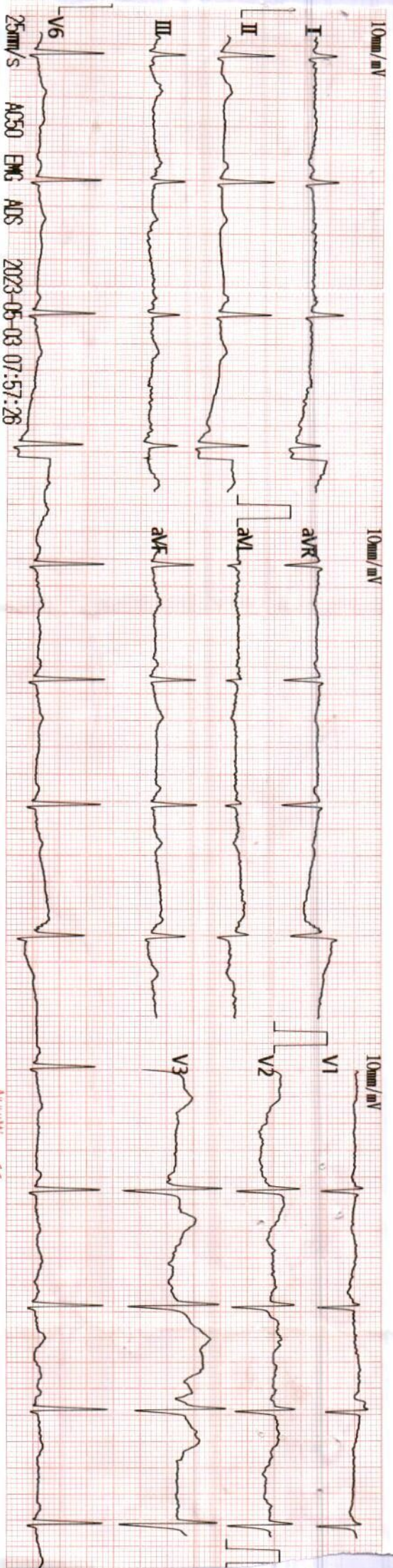

25mm/s ACSO EMG ABS 2023-05-03 07:57:26

Sandeep Singh
 Veng. Refel. BPM: 66
 <ECG Analysis Result>
 36123

PR Int. (ms):	132	93	182	800
P/QRS/T Int. (ms):	97	93	182	Normal Sinus Rhythm
QT/QTc Int. (ms):	394	414		832 Ectopic Premature Complexes(?)
P/QRS/T Axis (Deg.):	47	66	90	611 T Abnormality (Flat T)
RV1/SV5 Amp. (mV):	0.14	0.32		*** Borderline Abnormal ECG ***
RV5/SV1 Amp. (mV):	1.50	0.67		

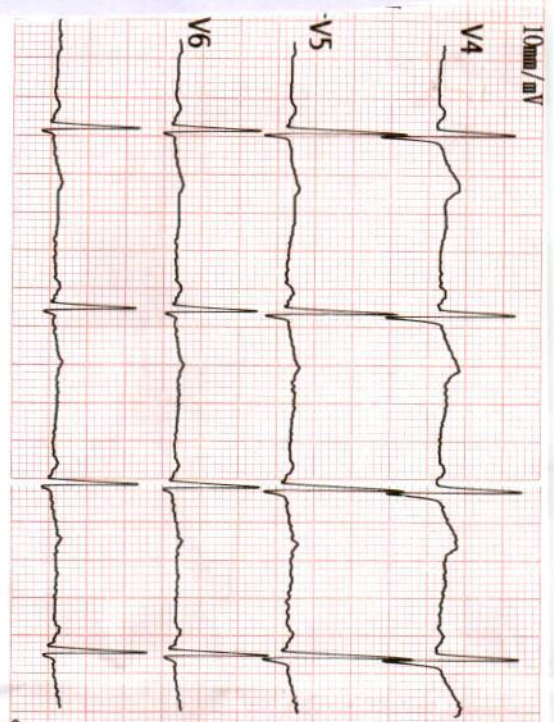

V2.33
 Technician: *Kishore Chh ngani*
 Dr. Naaid Kishore Chh ngani
 RMC K. K. Srinivasan
 JCU Int'l R
 Note: Unconfirmed Report Need to Review.
 989900006322

cm/Kg / mmHg



Sanjay Singh Rajpurohit / 1474 / 03.05.2023
Ref by: Dr. Nand Kishor Chhangani

Transabdominal sono screening scan – whole abdomen

Extensive bowel gases precluded optimal examination.

Hepato-biliary system:

Liver is normal in size. Hepatic parenchymal echotexture is normal, homogenous and uniform. No focal lesion seen. Intrahepatic biliary radicles are not dilated. Portal vein and cbd are normal in caliber. Gall bladder is seen in normal distension. Walls are normal in thickness and are smooth. No mass is seen. Lumen is anechoic. Pancreas is normal in size and echotexture. Pancreatic duct is not dilated. No area of calcification is seen in pancreas.

Uro-genital system:

Both the kidneys are normal in size. Parenchymal echotexture is normal. Corticomedullary differentiation is maintained. Central echo-complexes are normal. **Urinary bladder is seen in partial distension.** Lumen is anechoic. Prostate is normal in size measuring approx 33 x 29 x 29 mm vol 15 cm³. Prostatic echotexture is normal. Contours are normal. No obvious mass is seen.

Spleen & retroperitonium:

Spleen is normal in size. Parenchymal echotexture is normal. Most of the retroperitonium is not seen clearly, obscured by bowel gases.

No ascites seen.

Sonographic findings are suggestive of:-

- Normal: liver, gall bladder, pancreas, spleen, kidneys, u. Bladder, prostate.

This is only professional opinion based on imaging finding and not the diagnosis
It should be correlated clinically, to arrive at proper conclusion.

Dr Rakesh Middha

M.D.
Consultant Radiologist
[R.M.C. No 017628]



1 D1 2.96cm
 2 D2 3.32cm
 3 D3 2.97cm
 Vol 15.282cm³



S R DIAGNOSTIC

Summary

JODHPUR :-0291-2755553

202401/SANJAY SINGH RAJPUROHIT

36 Yrs/Male

76 Kg/172 Cms

Date: 03-May-2023 08:31:36 AM

Ref. By : BOB

Protocol : BRUCE

Objective :



Stage	StageTime (Min:Sec)	PhaseTime (Min:Sec)	Speed (mph)	Grade (%)	METS	H.R. (bpm)	B.P. (mmHg)	R.P.P. x100	PVC	Comments
Supine					1.0	79	120/80	94	-	
Standing					1.0	74	120/80	88	-	
HV					1.0	82	120/80	98	-	
ExStart					1.0	77	120/80	92	-	
Stage 1	3:00	3:01	1.7	10.0	4.7	116	120/80	139	10	
Stage 2	3:00	6:01	2.5	12.0	7.1	153	126/82	192	3	
PeakEx	1:14	7:15	3.4	14.0	8.4	172	126/82	216	1	
Recovery	1:00		1.1	0.0	1.2	147	128/88	188	-	
Recovery	2:00		1.1	0.0	1.0	115	128/88	147	7	
Recovery	3:00		1.1	0.0	1.0	112	126/84	141	1	
Recovery	3:54		1.1	0.0	1.0	108	124/84	133	3	

Medication :

History :

Test End Reason : Test Complete

Findings :

The patient exercised according to BRUCE for 7:15, achieving a work level of Max METS:8.4. Resting heart rate initially 79 bpm, rose to a max. heart rate of 172 bpm which represents 93% of maximum age predicted heart rate. Resting blood pressure 120/80 mmHg, rose to a maximum blood pressure of 128/88 mmHg. The exercise stress test was stopped due to Test Complete

Parameters :

Exercise Time : 7:15 minutes

Max HR attained : 172 bpm 93% of Max Predictable HR 184

Max BP : 128/88(mmHg)

Workload attained : 8.4 (Fair Effort Tolerance)

No significant ST segment changes noted during exercise or recovery.

No Angina/Arrhythmia/S3/murmur

Final Impression : Test is negative for inducible ischaemia.

Maximum Depression: 6:56

Advice/Comments: K A1

Dr. Nand Kishore Chh ngani
 MD - Physiotherapy
 RMC No.-20
 JODHPUR

[Signature]

S R DIAGNOSTIC

JODHPUR :-0291-2755553

202401/SANJAY SINGH RAJPUROHIT

36 Yrs/Male

76 Kg/172 Cms

Date: 03-May-2023 08:31:36 AM

HR: 79 bpm
METs: 1.0
BP: 120/80

MpHR: 42% of 184
Speed: 0.0 mph
Grade: 0.0%

Raw ECG
BRUCE
(1.0-100)Hz

Ex Time 00:49
BLC :On
Notch :On

Supine
10.0 mm/mV
25 mm/Sec.

12 Lead + Comparison

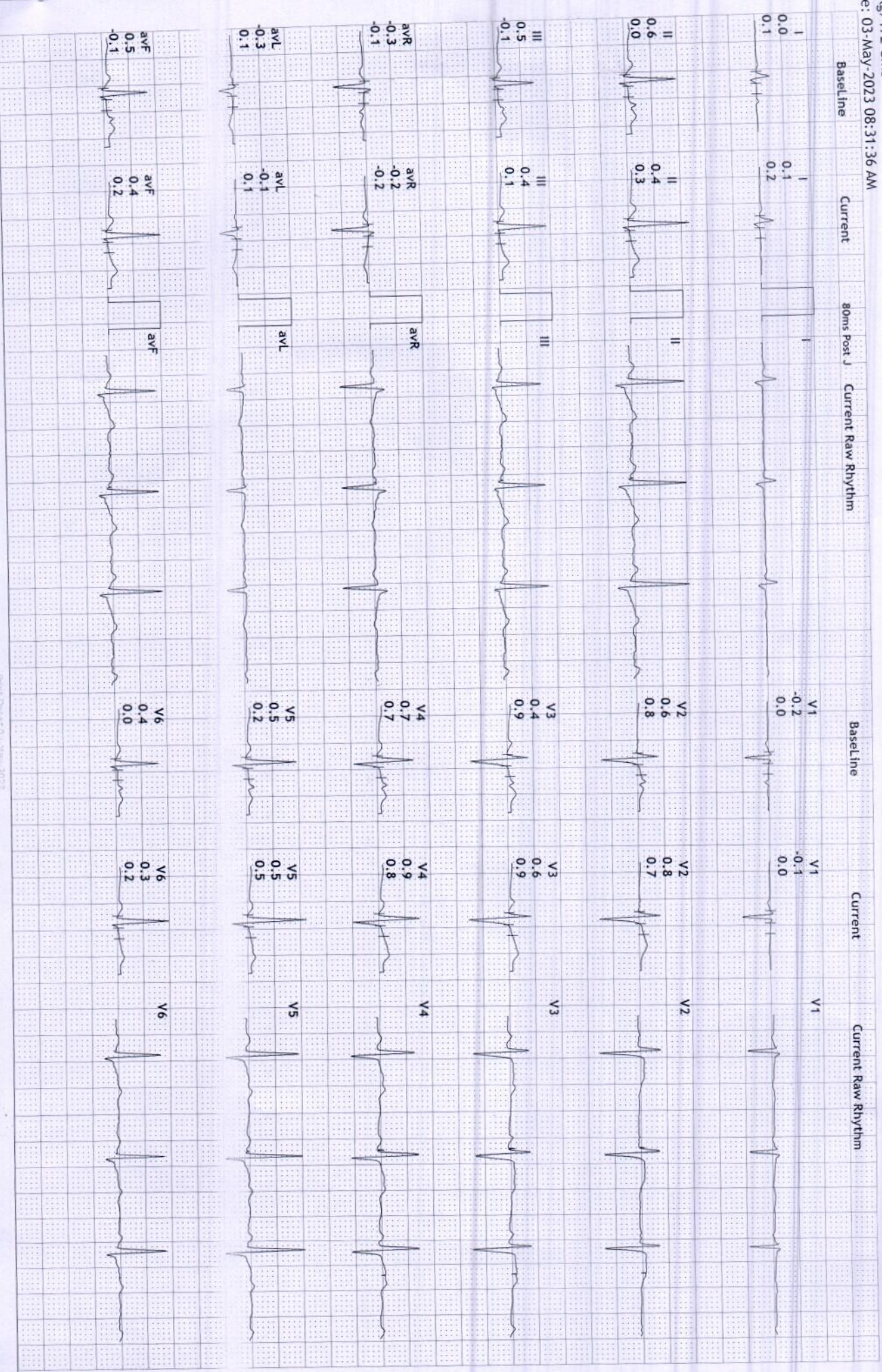

S R DIAGNOSTIC

JODHPUR :-0291-2755553

202401/SANJAY SINGH RAJUROHIT

36 Yrs/Male

76 Kg/172 Cms

Date: 03-May-2023 08:31:36 AM

12 Lead + Comparison

HR: 74 bpm
METS: 1.0
BP: 120/80

MpHR: 40% of 184
Speed: 0.0 mph
Grade: 0.0%

Raw ECG
BRUCE
(1.0-100)Hz

Ex Time 00:58
BLC :On
Notch :On

Standing
10.0 mm/mV
25 mm/Sec.

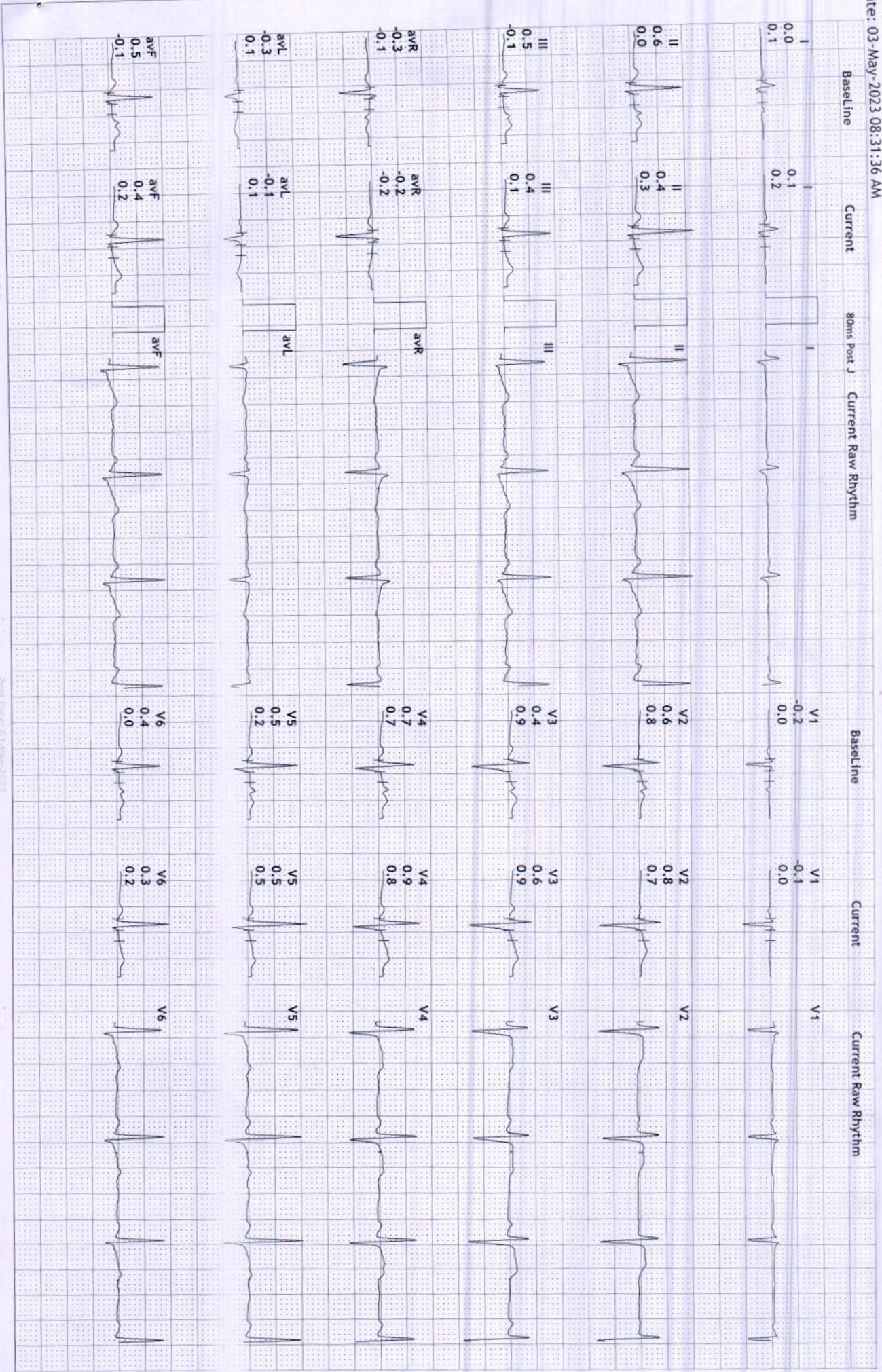

S R DIAGNOSTIC

JODHPUR :-0291-2755553

202401/SANJAY SINGH RAJPUROHIT

36 Yrs/Male

76 Kg/172 Cms

Date: 03-May-2023 08:31:36 AM

HR: 82 bpm
 METS: 1.0
 BP: 120/80

MpHR: 44% of 184
 Speed: 0.0 mph
 Grade: 0.0%

Raw ECG
 BRUCE
 (1.0-100)Hz

Ex Time 01:07
 BLC :On
 Notch :On

HV
 10.0 mm/mV
 25 mm/Sec.

12 Lead + Comparision

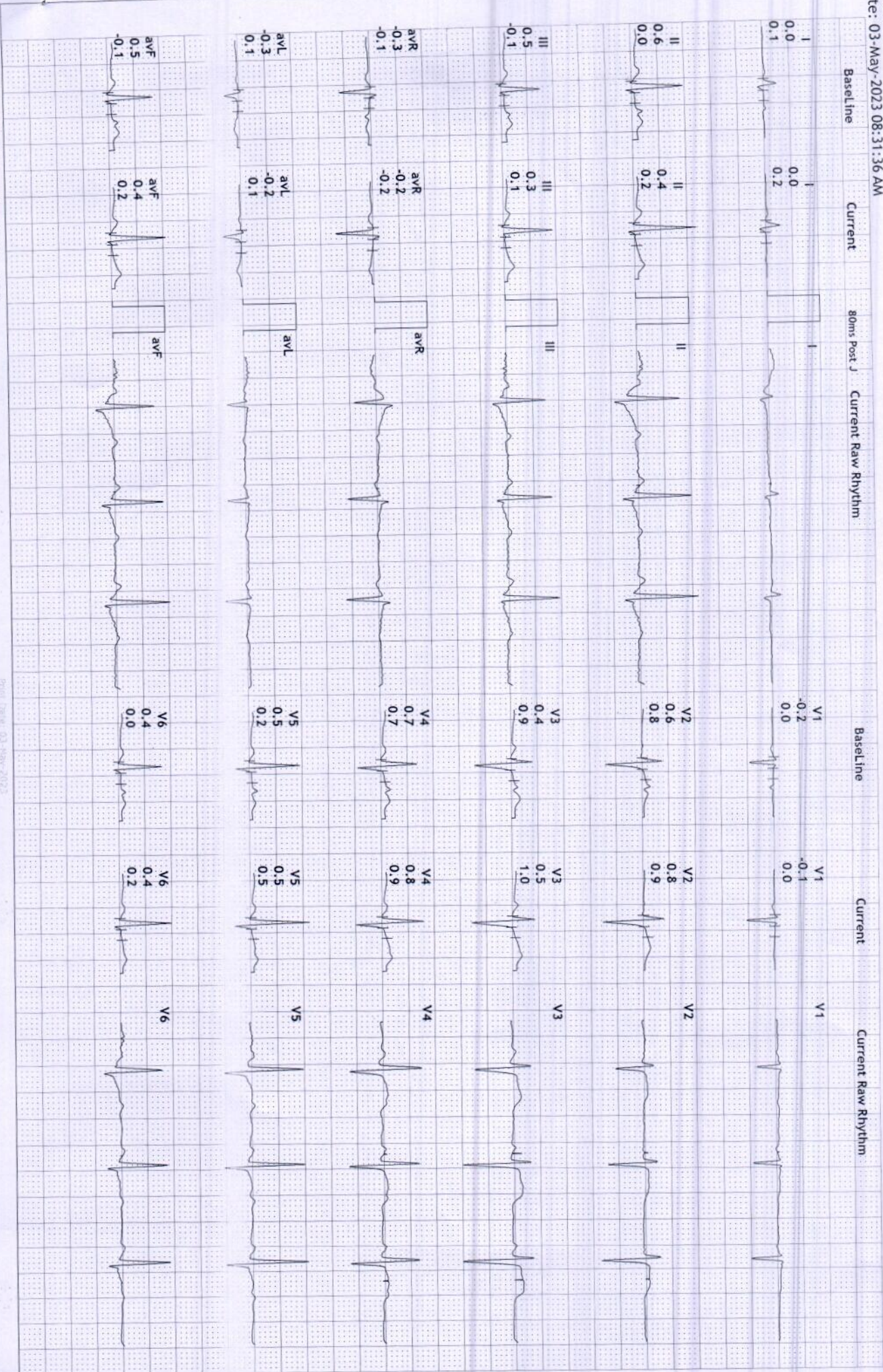

S R DIAGNOSTIC

JODHPUR :- 0291-2755553

202401/SANJAY SINGH RAJPUROHIT

36 Yrs/Male

76 Kg/172 Cms

Date: 03-May-2023 08:31:36 AM

12 Lead + Comparison

HR: 77 bpm
METs: 1.0
BP: 120/80

MpHR: 41% of 184
Speed: 0.0 mph
Grade: 0.0%

Raw ECG
BRUCE
(1.0-100)Hz

Ex Time 01:14
BLC : On
Notch : On

ExStart
10.0 mm/mV
25 mm/Sec.

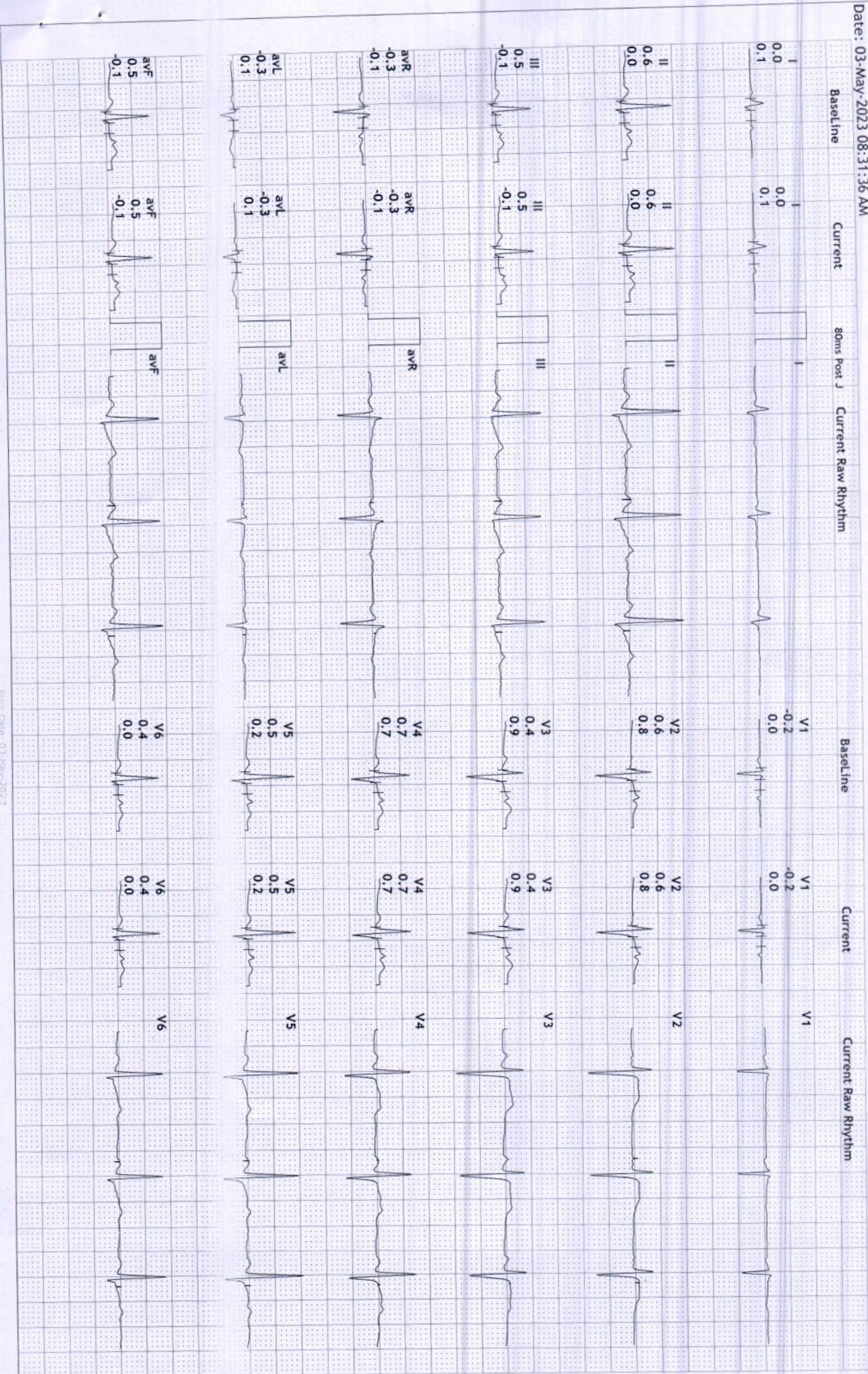

S R DIAGNOSTIC

JODHPUR :- 0291-2755553

202401/SANJAY SINGH RAJPUROHIT

36 Yrs/Male

76 Kg/172 Cms

Date: 03-May-2023 08:31:36 AM

HR: 116 bpm
METS: 4.7
BP: 120/80

MpHR: 63% of 184
Speed: 1.7 mph
Grade: 10.0%

Raw ECG
BRUCE
(1.0-100)Hz

Ex Time 03:00
BLC : On
Notch : On

BRUCE: Stage 1 (3:00)
10.0 mm/mV
25 mm/Sec.

12 Lead + Comparison

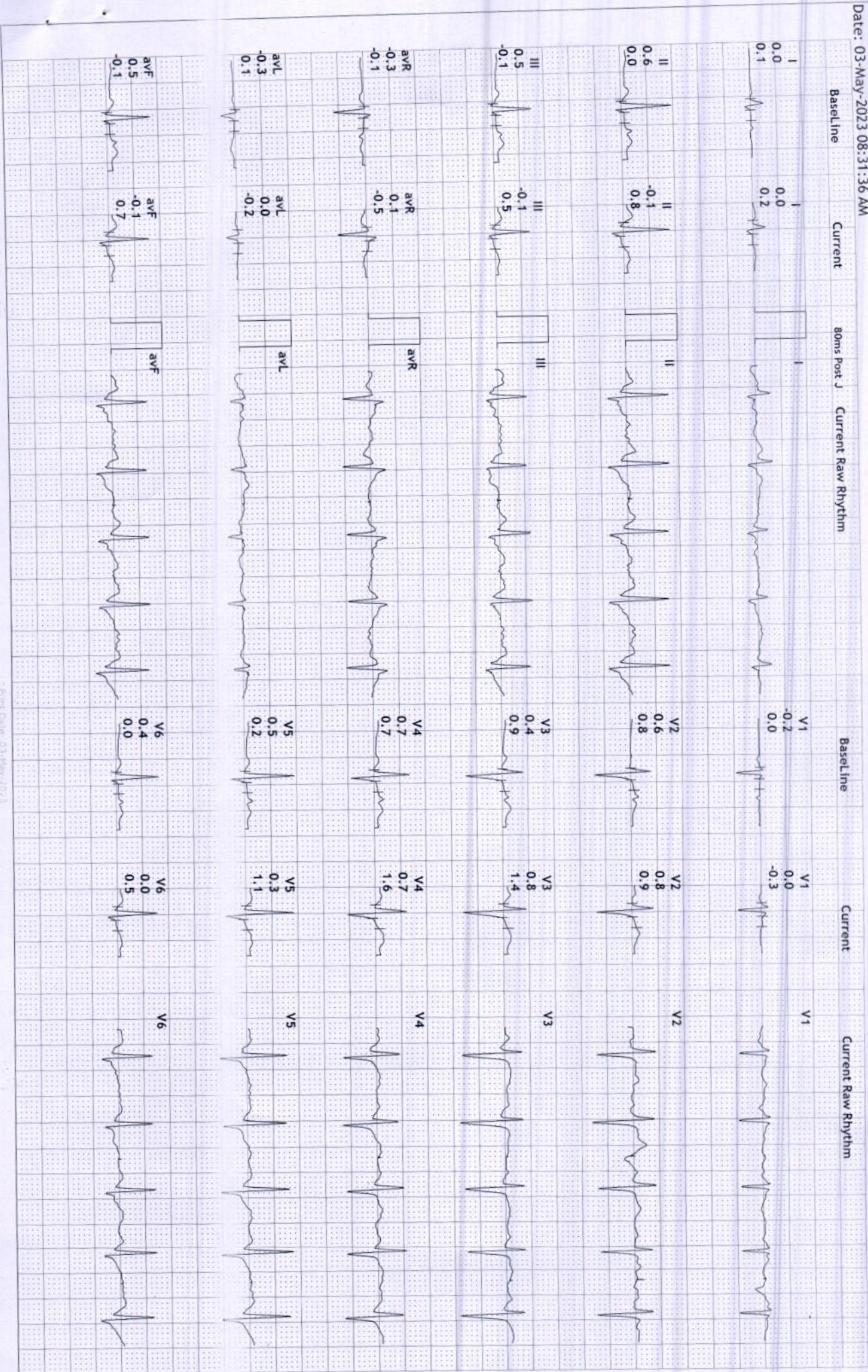

S R DIAGNOSTIC

JODHPUR :- 0291-2755553

202401/SANJAY SINGH RAJPUROHIT

36 Yrs/Male
76 Kg/172 Cms

Date: 03-May-2023 08:31:36 AM

HR: 153 bpm
METs: 7.1
BP: 126/82

MPHR: 83% of 184
Speed: 2.5 mph
Grade: 12.0%

Raw ECG
BRUCE
(1.0-100)Hz

Ex Time 06:00
BLC : On
Notch : On

BRUCE: Stage 2(3:00)
10.0 mm/mV
25 mm/Sec.

12 Lead + Comparision



S R DIAGNOSTIC

JODHPUR :-0291-2755553

202401/SANJAY SINGH RAJPUROHIT

36 Yrs/Male

76 Kg/172 Cms

Date: 03-May-2023 08:31:36 AM

HR: 172 bpm
METS: 8.4
BP: 126/82

MPHR:93% of 184
Speed: 3.4 mph
Grade: 14.0%

Raw ECG
BRUCE
(1.0-100)HZ

Ex Time 07:14
BLC :On
Notch :On

BRUCE:PeakEx(1:14)
10.0 mm/mV
25 mm/Sec.

12 Lead + Comparison



S R DIAGNOSTIC

JODHPUR :-0291-2755553

202401/SANJAY SINGH RAJPUROHIT

36 Yrs/Male

76 Kg/172 Cms

Date: 03-May-2023 08:31:36 AM

12 Lead + Comparison

HR: 147 bpm

METS: 1.2

BP: 128/88

MPHR:79% of 184

Speed: 1.1 mph

Grade: 0.0%

Raw ECG

BRUCE

(1.0-100)Hz

Ex Time 07:15

BLC :On

Notch : On

Recovery(1:00)

10.0 mm/mV

25 mm/Sec.

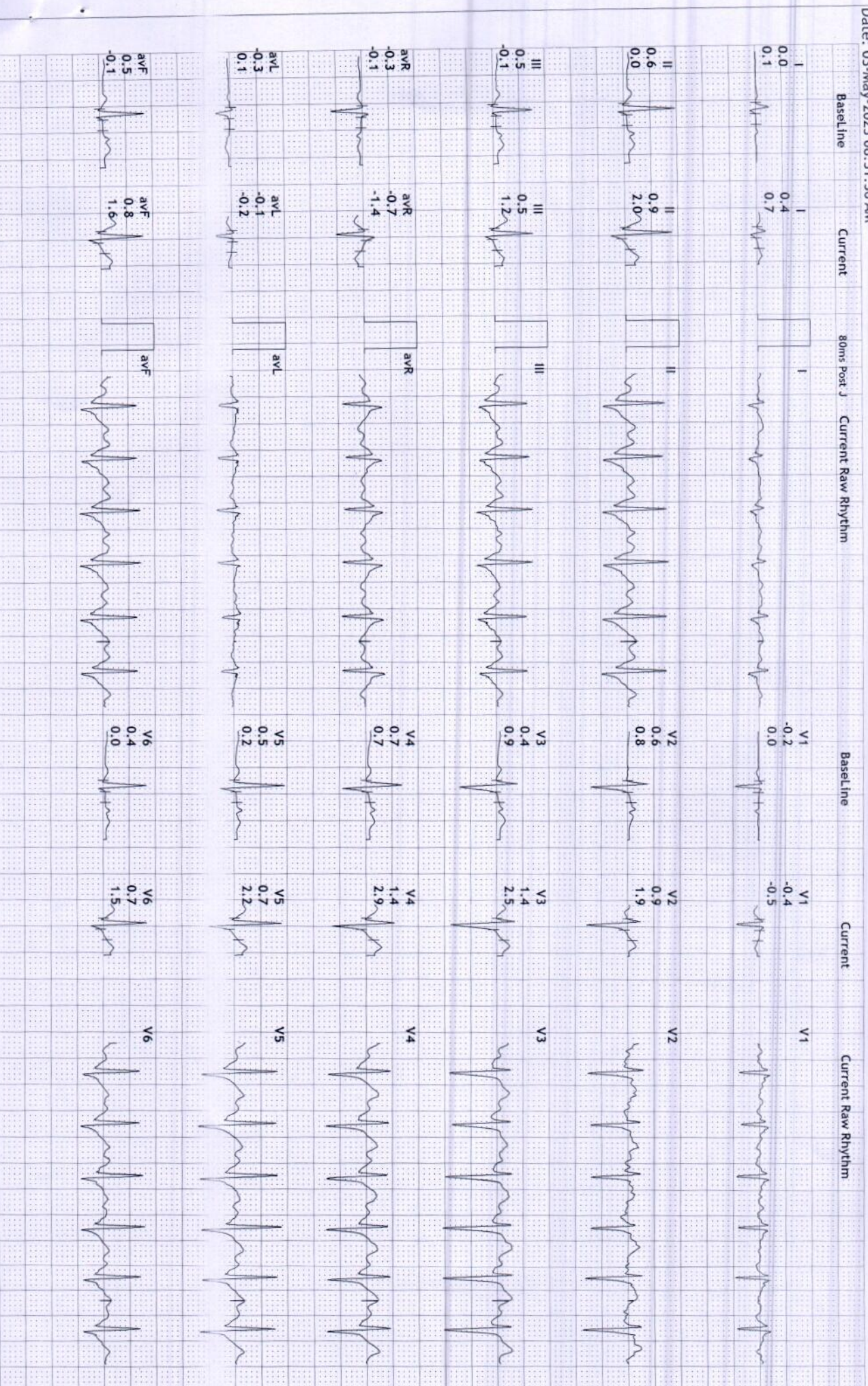

S R DIAGNOSTIC

JODHPUR :- 0291-2755553

202401/SANJAY SINGH RAJPUROHIT

36 Yrs/Male

76 Kg/172 Cms

Date: 03-May-2023 08:31:36 AM

12 Lead + Comparison

HR: 115 bpm
METS: 1.0
BP: 128/88

MpHR: 62% of 184
Speed: 1.1 mph
Grade: 0.0%

Raw ECG
BRUCE
(1.0-100)Hz

Ex Time 07:15
BLC : On
Notch : On

Recovery(2:00)
10.0 mm/mV
25 mm/Sec.



S R DIAGNOSTIC

JODHPUR :- 0291-2755553

202401/SANJAY SINGH RAJPUROHIT

36 Yrs/Male

76 Kg/172 Cms

Date: 03-May-2023 08:31:36 AM

12 Lead + Comparison

HR: 112 bpm
METS: 1.0
BP: 126/84

MPPHR: 60% of 184
Speed: 1.1 mph
Grade: 0.0%

Raw ECG
BRUCE
(1.0-100)Hz

Ex Time 07:15
BLC: On
Notch: On

Recovery(3:00)
10.0 mm/mV
25 mm/Sec.

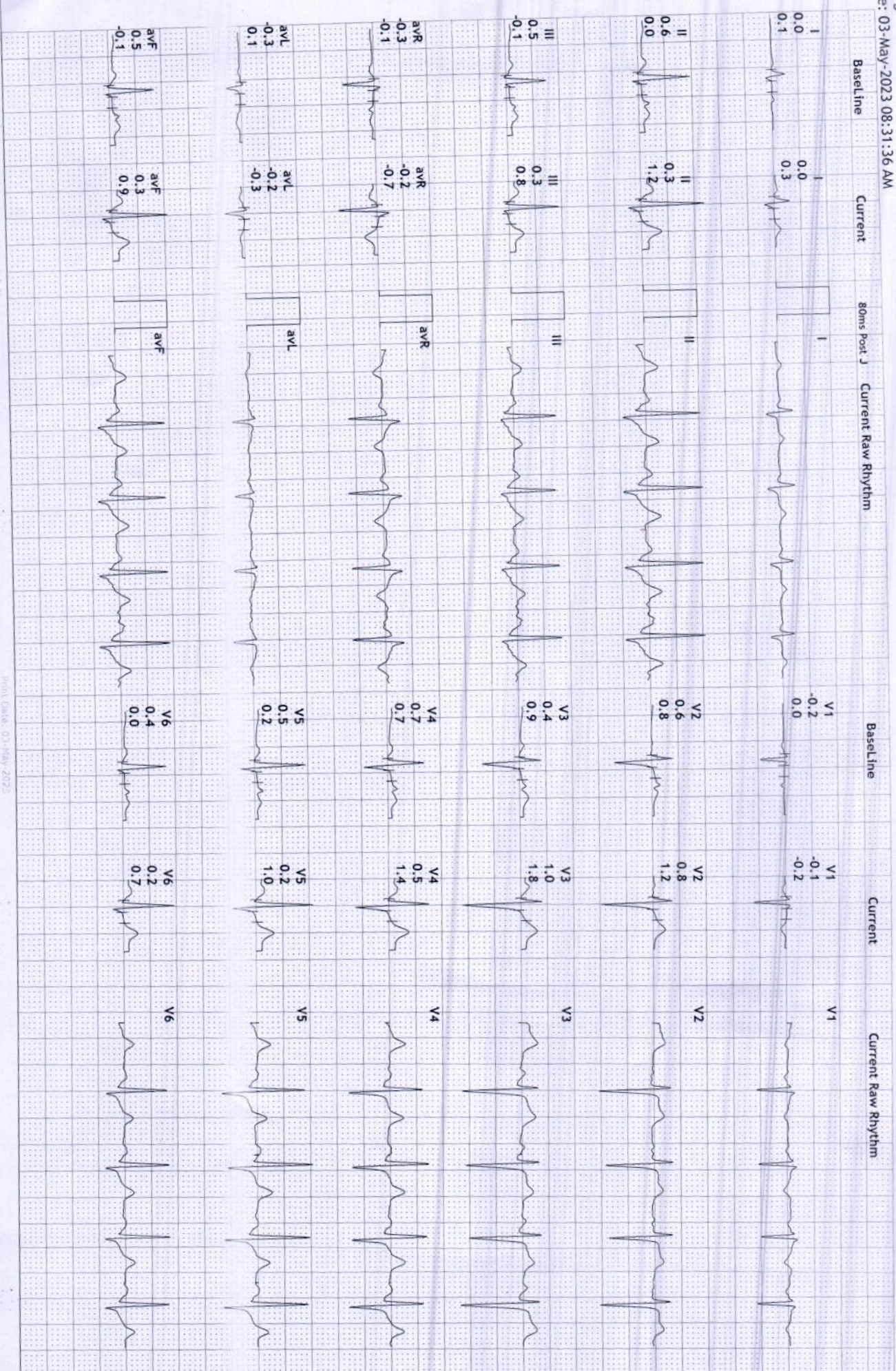

S R DIAGNOSTIC

JODHPUR :-0291-2755553

202401/SANJAY SINGH RAJPUROHIT

36 Yrs/Male

76 Kg/172 Cms

Date: 03-May-2023 08:31:36 AM

12 Lead + Comparison

HR: 108 bpm
 METS: 1.0
 Bp: 124/84

MPHR:58% of 184
 Speed: 1.1 mph
 Grade: 0.0%

Raw ECG
 BRUCE
 (1.0-100)Hz

Ex Time 07:15
 BLC :On
 Notch :On

Recovery(3:54)
 10.0 mm/mV
 25 mm/Sec.

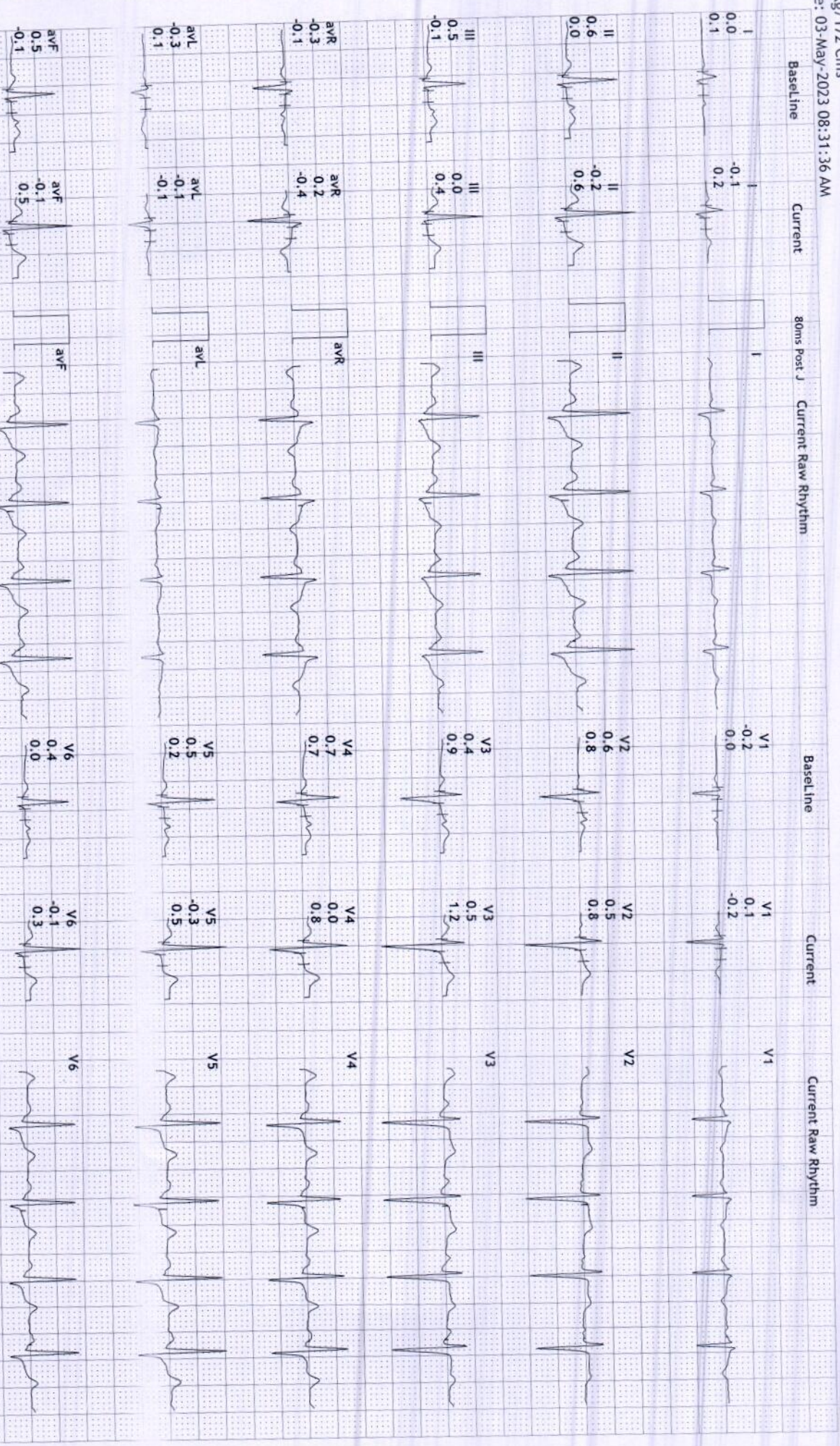

S R DIAGNOSTIC

JODHPUR :-0291-2755553

202401/SANJAY SINGH RAJPUROHIT 36 Yrs/Male 76 Kg/172 Cms

Date: 03-May-2023 08:31:36 AM

Average



Supine
(1) 0:00 0.0 mph
(2) 0:00 0.0 %
79 bpm 120/80

Standing
(1) 0:00 0.0 mph
(2) 0:00 0.0 %
74 bpm 120/80

HV
(1) 0:00 0.0 mph
(2) 0:00 0.0 %
82 bpm 120/80

ExStart
(1) 0:00 0.0 mph
(2) 0:00 0.0 %
77 bpm 120/80

Stage 1
(1) 3:00 1.7 mph
(2) 3:00 10.0 %
116 bpm 120/80

Stage 2
(1) 6:00 2.5 mph
(2) 3:00 12.0 %
153 bpm 126/82

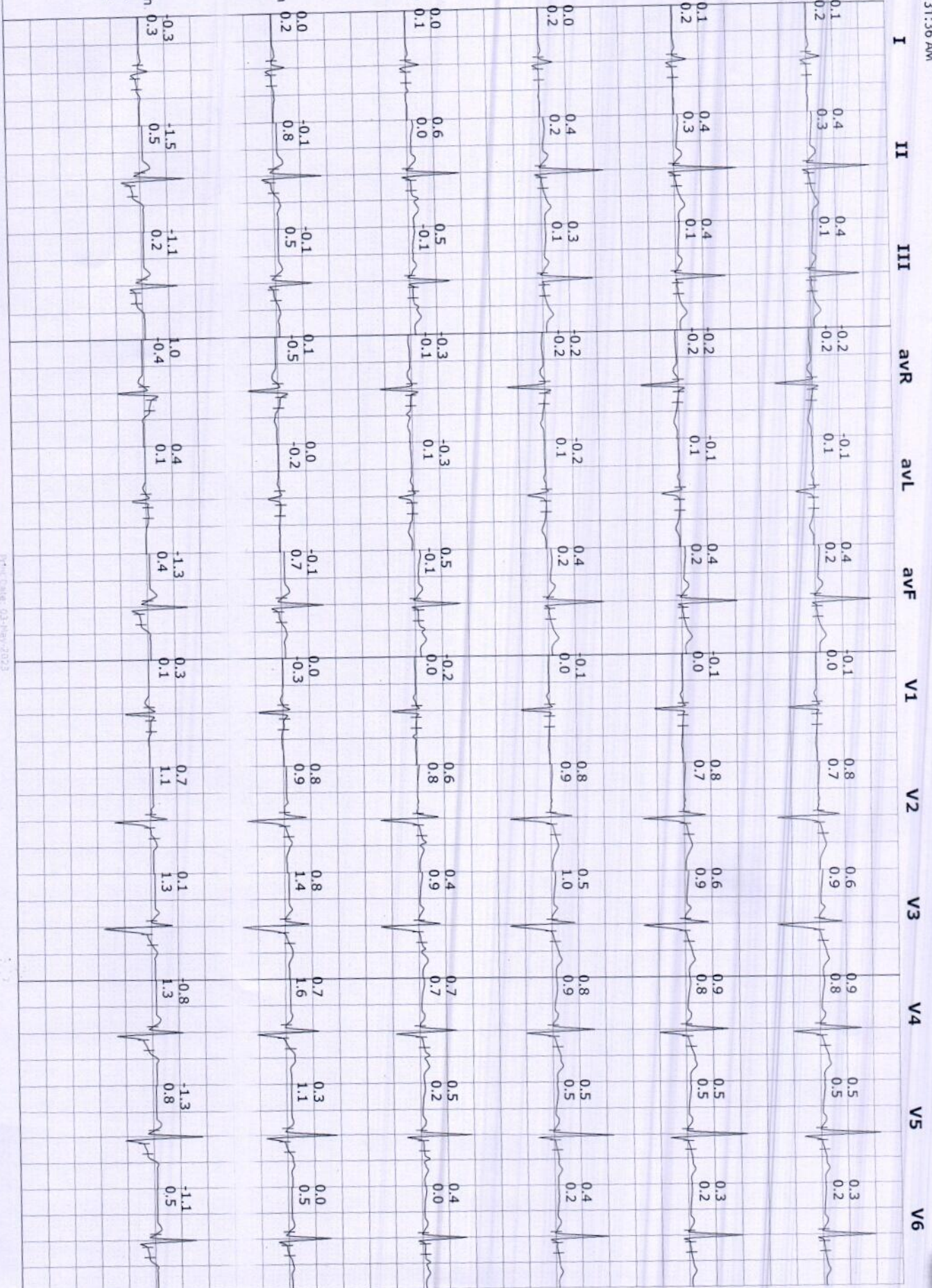

S R DIAGNOSTIC

JODHPUR :-0291-2755553

202401/SANJAY SINGH RAJPUROHIT 36 Yrs/Male 76 Kg/172 Cms

Date: 03-May-2023 08:31:36 AM

Average



PeakEX
(1) 7:14 3.4 mph
(2) 1:14 14.0 %
172 bpm/126/82

Recovery
(1) 7:15 1.1 mph
(2) 1:00 0.0 %
147 bpm/128/88

Recovery
(1) 7:15 1.1 mph
(2) 2:00 0.0 %
115 bpm/128/88

Recovery
(1) 7:15 1.1 mph
(2) 3:00 0.0 %
112 bpm/126/84

Recovery
(1) 7:15 1.1 mph
(2) 3:54 0.0 %
108 bpm/124/84

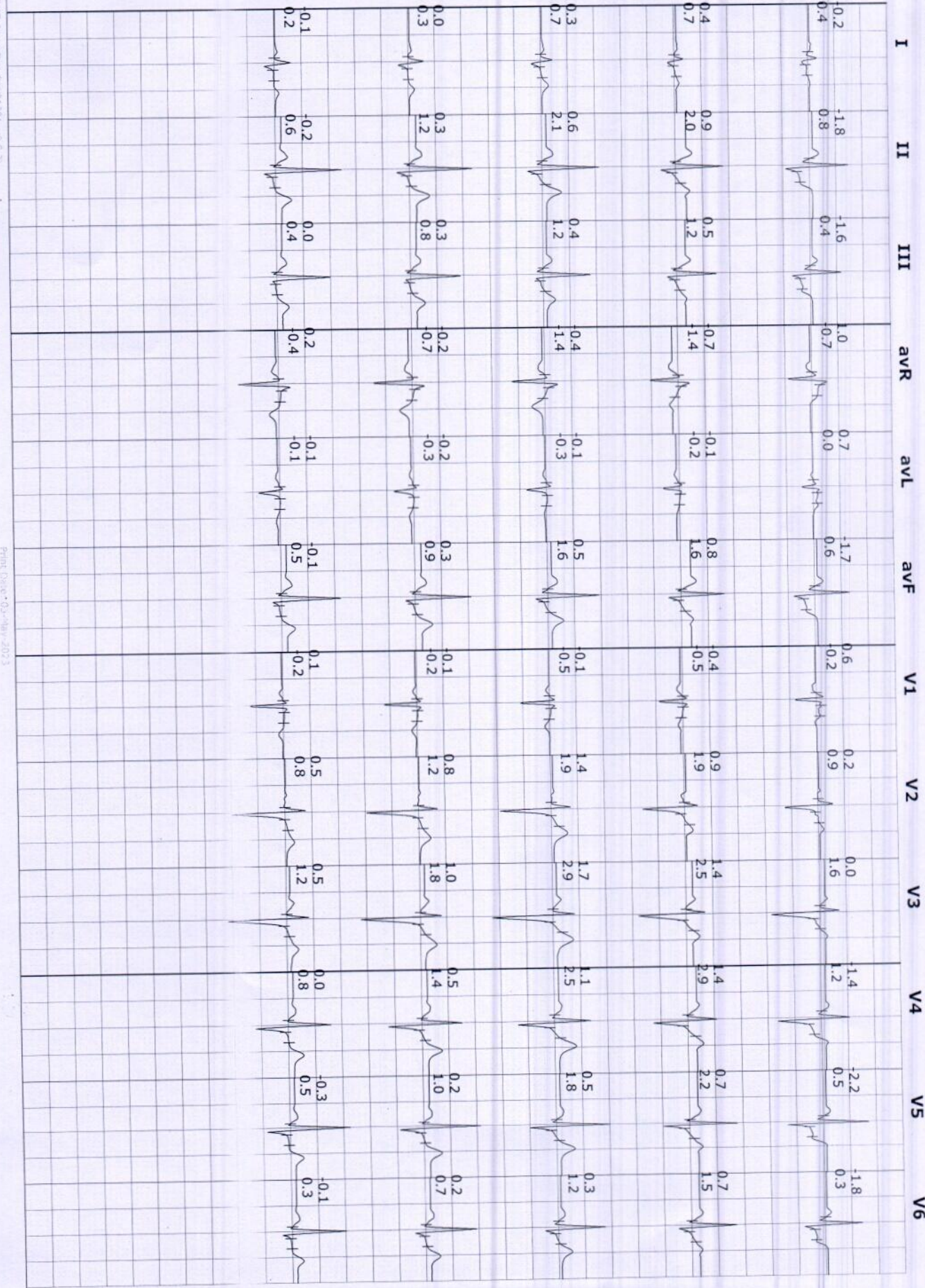

S R DIAGNOSTIC
JODHPUR :-0291-2755553
202401/SANJAY SINGH RAJPUROHIT

36 Yrs/Male
76 Kg/172 Cms
Date: 03-May-2023 08:31:36 AM

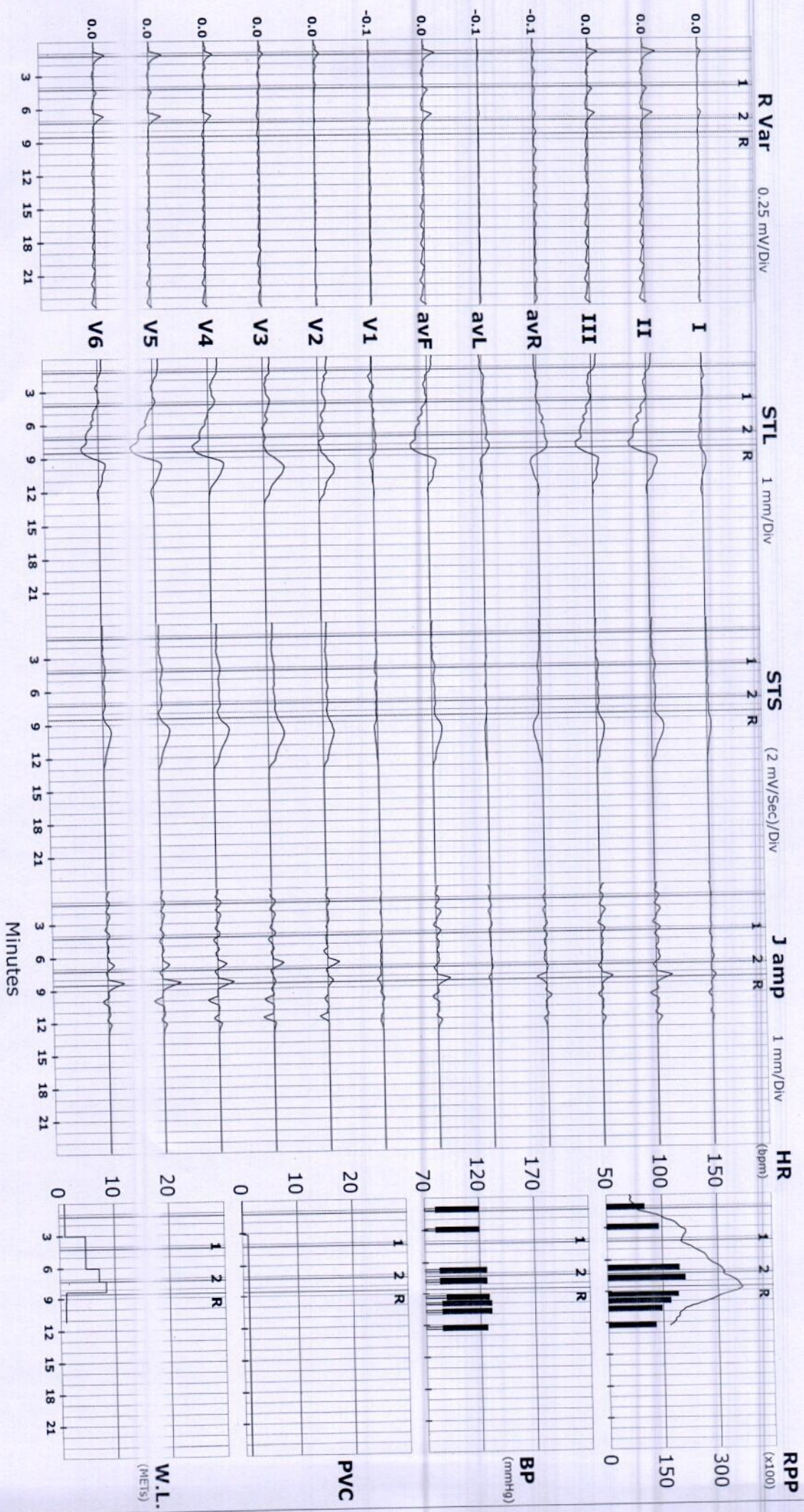

Protocol : BRUCE

STL (mm)	I	II	III	avR	avL	avF	V1	V2	V3	V4	V5	V6
Supine	0.0	0.4	0.4	-0.2	-0.2	0.4	-0.1	0.8	0.6	0.9	0.5	0.3
Standing	0.1	0.4	0.4	-0.2	-0.1	0.4	-0.1	0.8	0.6	0.9	0.5	0.3
80 mSecs Post J												
HV	0.0	0.4	0.3	-0.2	-0.2	0.4	-0.1	0.8	0.5	0.8	0.5	0.4
ExStart	0.0	0.6	0.5	-0.3	-0.3	0.5	-0.2	0.6	0.4	0.7	0.5	0.4
Stage 1	0.0	-0.1	-0.1	0.1	0.0	-0.1	0.0	0.8	0.8	0.7	0.3	0.0
Stage 2	-0.3	-1.5	-1.1	1.0	0.4	-1.3	0.3	0.7	0.1	-0.8	-1.3	-1.1
PeakX	-0.2	-1.8	-1.6	1.0	0.7	-1.7	0.6	0.2	0.0	-1.4	-2.2	-1.8
Recovery	0.4	0.9	0.5	-0.7	-0.1	0.8	-0.4	0.9	1.4	1.4	0.7	0.7
Recovery	0.3	0.6	0.4	-0.4	-0.1	0.5	-0.1	1.4	1.7	1.1	0.5	0.3
Recovery	0.0	0.3	0.3	-0.2	-0.2	0.3	-0.1	0.8	1.0	0.5	0.2	0.2
Recovery	-0.1	-0.2	0.0	0.2	-0.1	-0.1	0.1	0.5	0.5	0.0	-0.3	-0.1
STS mV/Sec.												
Supine	0.1	0.2	0.1	-0.2	0.0	0.1	0.0	0.9	1.1	0.9	0.5	0.2
Standing	0.2	0.3	0.1	-0.2	0.1	0.2	0.0	0.7	0.9	0.8	0.5	0.2
HV	0.2	0.2	0.1	-0.2	0.1	0.2	0.0	0.9	1.0	0.9	0.5	0.2
ExStart	0.1	0.0	-0.1	-0.1	0.1	-0.1	0.0	0.8	0.9	0.7	0.2	0.0
Stage 1	0.2	0.8	0.5	-0.5	-0.2	0.7	-0.3	0.9	1.4	1.6	1.1	0.5
Stage 2	0.3	0.5	0.2	-0.4	0.1	0.4	0.1	1.1	1.3	1.3	0.8	0.5
PeakX	0.4	0.8	0.4	-0.7	0.0	0.6	-0.2	0.9	1.6	1.2	0.5	0.3
Recovery	0.7	2.0	1.2	-1.4	-0.2	1.6	-0.5	1.9	2.5	2.9	2.2	1.5
Recovery	0.7	2.1	1.2	-1.4	-0.3	1.6	-0.5	1.9	2.9	2.5	1.8	1.2
Recovery	0.3	1.2	0.8	-0.7	-0.3	0.9	-0.2	1.2	1.8	1.4	1.0	0.7
Recovery	0.2	0.6	0.4	-0.4	-0.1	0.5	-0.2	0.8	1.2	0.8	0.5	0.3
STI μ Vs												
Supine	0.0	1.9	2.0	-0.9	-0.9	1.9	-0.3	3.9	2.5	4.7	2.7	1.9
Standing	0.1	1.8	1.9	-0.8	-0.8	1.8	-0.4	4.3	2.4	4.3	2.4	1.6
HV	-0.3	1.6	1.8	-0.7	-1.0	1.7	-0.5	3.8	1.7	4.1	2.2	1.9
ExStart	0.2	4.4	4.3	-2.1	-2.1	4.3	-1.1	2.9	1.5	4.2	3.2	2.9
Stage 1	-1.0	-3.6	-2.7	2.3	1.0	-3.1	1.1	3.7	2.4	0.6	-1.3	-2.0
Stage 2	-3.3	-12.9	-9.5	8.3	3.0	-11.2	1.8	1.3	-3.5	-10.2	-12.3	-10.4
PeakX	-2.6	-15.8	-13.3	9.2	5.3	-14.6	4.2	-1.4	-4.6	-14.4	-18.2	-14.2
Recovery	0.6	0.9	0.4	-0.6	0.1	0.7	-0.6	0.3	2.3	1.6	-1.0	0.5
Recovery	0.0	-2.3	-2.0	1.1	0.9	-2.1	1.0	4.8	4.4	0.3	-2.2	-2.0
Recovery	-0.7	-1.3	-0.6	1.1	-0.4	-1.0	0.6	2.3	2.4	0.2	-1.3	-0.7



Recovery

-1.5

-3.5

-1.7

2.8

-0.1

-2.8

1.1

1.8

0.6

-1.4

-3.5

-1.9