



भारत सरकार
Government of India



विकास कुमार
Vikas Kumar
जन्म तिथि/DOB: 11/10/1986
पुरुष/ MALE

5431 8900 4207

VID : 9101 5538 6815 7273

मेरा आधार, मेरी पहचान

ID: 280

VIKAS KUMAR
Male 36Years

14-01-2023 09:59:55 AM

HR : 57 bpm
P : 86 ms
PR : 142 ms
QRS : 97 ms
QT/QTc : 363/354 ms
P/QRS/T : -32/17/43
RV5/SV1 : 2.214/0.947 mV

Diagnosis Information:
Sinus Bradycardia with Sinus Arrhythmia

Ref-Phys. :
Report Confirmed by:

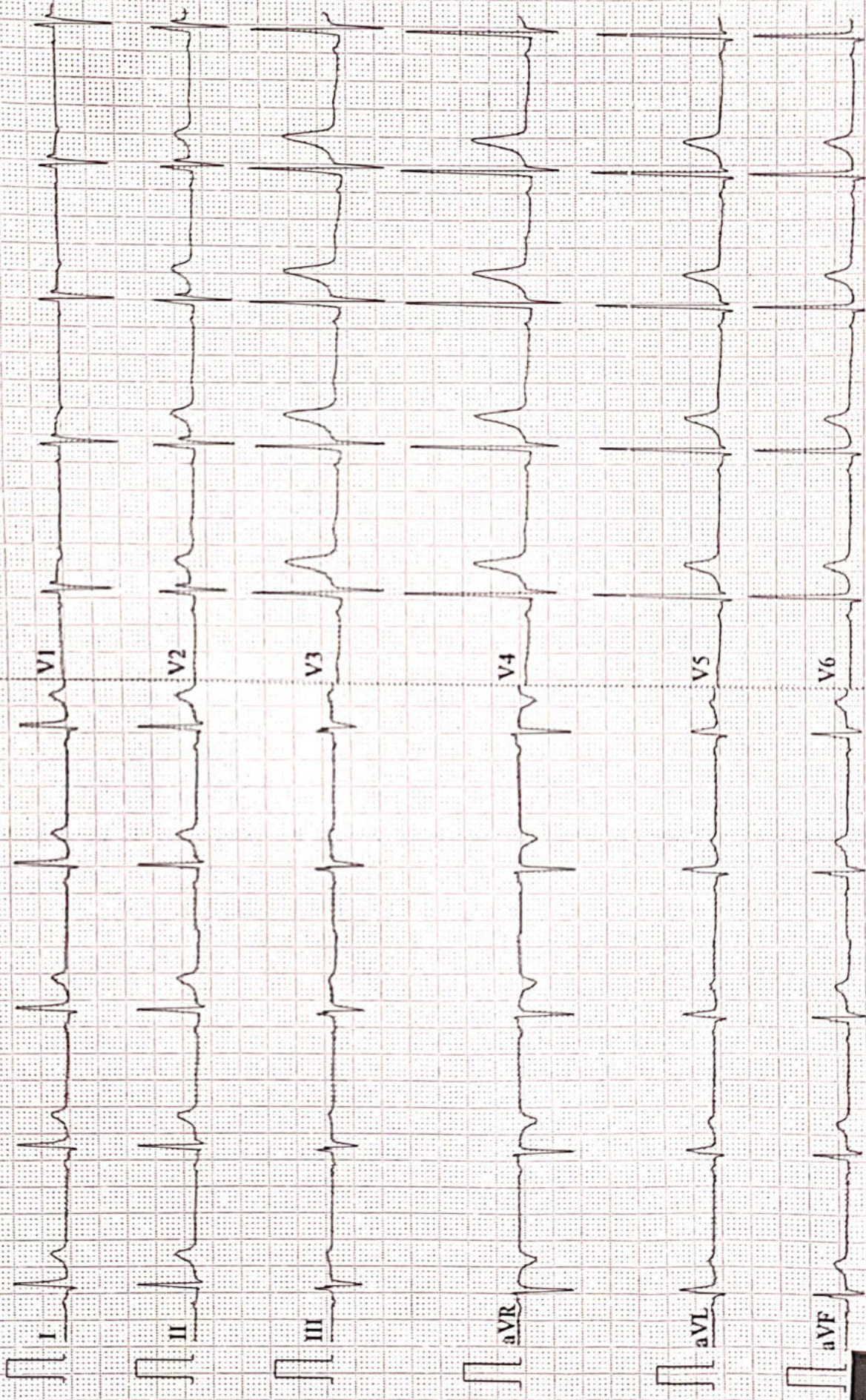



ISO 9001 : 2015

AAROGYAM DIAGNOSTICS

(A UNIT OF CULPAM HEALTH CARE PVT. LTD.)

F- 41, P.C. Colony, Opp. Madhuban Complex,
Near Malahi Pakari Chowk, Kankarbagh, Patna – 20

9264278360, 9065875700, 8789391403

info@aarogyamdiagnostics.com

www.aarogyamdiagnostics.com

Date 14/01/2023	Srl No. 4	Patient Id 2301140004
Name Mr. VIKAS KUMAR	Age 36 Yrs.	Sex M
Ref. By Dr.BOB		

Test Name	Value	Unit	Normal Value
BOB			
HB A1C	5.2	%	

EXPECTED VALUES :-

Metabolically healthy patients	=	4.8 - 5.5 % HbA1C
Good Control	=	5.5 - 6.8 % HbA1C
Fair Control	=	6.8-8.2 % HbA1C
Poor Control	=	>8.2 % HbA1C

REMARKS:-

In vitro quantitative determination of **HbA1C** in whole blood is utilized in long term monitoring of glycemia

The **HbA1C** level correlates with the mean glucose concentration prevailing in the course of the patient's recent history (approx - 6-8 weeks) and therefore provides much more reliable information for glycemia monitoring than do determinations of blood glucose or urinary glucose.

It is recommended that the determination of **HbA1C** be performed at intervals of 4-6 weeks during Diabetes Mellitus therapy.

Results of **HbA1C** should be assessed in conjunction with the patient's medical history, clinical examinations and other findings.

**** End Of Report ****

Dr.R.B.RAMAN
MBBS, MD
CONSULTANT PATHOLOGIST



ISO 9001 : 2015

AAROGYAM DIAGNOSTICS

(A UNIT OF CULPAM HEALTH CARE PVT. LTD.)

F- 41, P.C. Colony, Opp. Madhuban Complex,
Near Malahi Pakari Chowk, Kankarbagh, Patna - 20

9264278360, 9065875700, 8789391403

info@aarogyamdiagnostics.com

www.aarogyamdiagnostics.com

Date	14/01/2023	Srl No.	4	Patient Id	2301140004
Name	Mr. VIKAS KUMAR	Age	36 Yrs.	Sex	M
Ref. By	Dr.BOB				

Test Name	Value	Unit	Normal Value
COMPLETE BLOOD COUNT (CBC)			
HAEMOGLOBIN (Hb)	13.7	gm/dl	13.5 - 18.0
TOTAL LEUCOCYTE COUNT (TLC)	6,700	/cumm	4000 - 11000
DIFFERENTIAL LEUCOCYTE COUNT (DLC)			
NEUTROPHIL	59	%	40 - 75
LYMPHOCYTE	36	%	20 - 45
EOSINOPHIL	02	%	01 - 06
MONOCYTE	03	%	02 - 10
BASOPHIL	00	%	0 - 0
ESR (WESTEGREN's METHOD)	12	mm/1st hr.	0 - 15
R B C COUNT	4.09	Millions/cmm	4.5 - 5.5
P.C.V / HAEMATOCRIT	40.05	%	40 - 54
M C V	97.92	fl.	80 - 100
M C H	33.5	Picogram	27.0 - 31.0
M C H C	34.2	gm/dl	33 - 37
PLATELET COUNT	2.47	Lakh/cmm	1.50 - 4.00
BLOOD GROUP ABO	"A"		
RH TYPING	POSITIVE		
BLOOD SUGAR FASTING	85.1	mg/dl	70 - 110
SERUM CREATININE	1.03	mg%	0.7 - 1.4
BLOOD UREA	22.5	mg /dl	15.0 - 45.0
SERUM URIC ACID	4.5	mg%	3.4 - 7.0
<u>LIVER FUNCTION TEST (LFT)</u>			



ISO 9001 : 2015

AAROGYAM DIAGNOSTICS

(A UNIT OF CULPAM HEALTH CARE PVT. LTD.)

F- 41, P.C. Colony, Opp. Madhuban Complex,
Near Malahi Pakari Chowk, Kankarbagh, Patna – 20

9264278360, 9065875700, 8789391403

info@aarogyamdiagnostics.com

www.aarogyamdiagnostics.com

Date	14/01/2023	Srl No.	4	Patient Id	2301140004
Name	Mr. VIKAS KUMAR	Age	36 Yrs.	Sex	M
Ref. By	Dr.BOB				

Test Name	Value	Unit	Normal Value
BILIRUBIN TOTAL	0.68	mg/dl	0 - 1.0
CONJUGATED (D. Bilirubin)	0.26	mg/dl	0.00 - 0.40
UNCONJUGATED (I.D.Bilirubin)	0.42	mg/dl	0.00 - 0.70
TOTAL PROTEIN	6.2	gm/dl	6.6 - 8.3
ALBUMIN	3.7	gm/dl	3.4 - 5.2
GLOBULIN	2.5	gm/dl	2.3 - 3.5
A/G RATIO	1.48		
SGOT	21.9	IU/L	5 - 40
SGPT	27.5	IU/L	5.0 - 55.0
ALKALINE PHOSPHATASE IFCC Method	77.8	U/L	40.0 - 130.0
GAMMA GT	23.9	IU/L	8.0 - 71.0

LFT INTERPRET**LIPID PROFILE**

TRIGLYCERIDES	67.5	mg/dL	25.0 - 165.0
TOTAL CHOLESTEROL	178.9	mg/dL	29.0 - 199.0
H D L CHOLESTEROL DIRECT	49.6	mg/dL	35.1 - 88.0
V L D L	13.5	mg/dL	4.7 - 22.1
L D L CHOLESTEROL DIRECT	115.8	mg/dL	63.0 - 129.0
TOTAL CHOLESTEROL/HDL RATIO	3.607		0.0 - 4.97
LDL / HDL CHOLESTEROL RATIO	2.335		0.00 - 3.55
THYROID PROFILE			
T3	0.93	ng/ml	0.60 - 1.81



ISO 9001 : 2015

AAROGYAM DIAGNOSTICS

(A UNIT OF CULPAM HEALTH CARE PVT. LTD.)

F- 41, P.C. Colony, Opp. Madhuban Complex,
Near Malahi Pakari Chowk, Kankarbagh, Patna - 20

9264278360, 9065875700, 8789391403

info@aarogyamdiagnostics.com

www.aarogyamdiagnostics.com

Date	14/01/2023	Srl No.	4	Patient Id	2301140004
Name	Mr. VIKAS KUMAR	Age	36 Yrs.	Sex	M
Ref. By	Dr.BOB				

Test Name	Value	Unit	Normal Value
T4 Chemiluminescence	7.39	ug/dl	4.5 - 10.9
TSH Chemiluminescence	2.472	uIU/ml	

REFERENCE RANGE

PAEDIATRIC AGE GROUP

0-3 DAYS	1-20	ulu/ ml
3-30 DAYS	0.5 - 6.5	ulu/ml
1 MONTH -5 MONTHS	0.5 - 6.0	ulu/ml
6 MONTHS- 18 YEARS	0.5 - 4.5	ulu/ml

ADULTS 0.39 - 6.16 ulu/ml

Note: TSH levels are subject to circadian variation, rising several hours before the onset of sleep, reaching peak levels between 11 pm to 6 am. Nadir concentrations are observed during the afternoon. Diurnal variation in TSH level approximates $\pm 50\%$, hence time of the day has influence on the measured serum TSH concentration.

QUANTITY	15	ml.
COLOUR	PALE YELLOW	
TRANSPARENCY	CLEAR	
SPECIFIC GRAVITY	1.010	
PH	6.5	
ALBUMIN	NIL	
SUGAR	NIL	



Date	14/01/2023	Srl No.	4	Patient Id	2301140004
Name	Mr. VIKAS KUMAR	Age	36 Yrs.	Sex	M
Ref. By	Dr.BOB				

Test Name	Value	Unit	Normal Value
-----------	-------	------	--------------

MICROSCOPIC EXAMINATION

PUS CELLS	1-2	/HPF	
RBC'S	NIL	/HPF	
CASTS	NIL		
CRYSTALS	NIL		
EPITHELIAL CELLS	0-1	/HPF	
BACTERIA	NIL		
OTHERS	NIL		

Assay performed on enhanced chemi luminescence system (Centaur-Siemens)

Serum T3,T4 & TSH measurements form the three components of Thyroid screening panel, useful in diagnosing various disorders of Thyroid gland function.

1. Primary hypothyroidism is accompanied by depressed serum T3 and T4 values and elevated serum TSH level.
2. Primary hyperthyroidism is accompanied by elevated serum T3 and T4 levels along with depressed TSH values.
3. Normal T4 levels are accompanied by increased T3 in patients with T3 thyrotoxicosis.
4. Slightly elevated T3 levels may be found in pregnancy and estrogen therapy, while depressed levels may be encountered in severe illness, renal failure and during therapy with drugs like propranolol and propyl thiouracil.
5. Although elevated TSH levels are nearly always indicative of primary hypothyroidism, and may be seen in secondary thyrotoxicosis.



ISO 9001 : 2015
AAROGYAM DIAGNOSTICS
(A UNIT OF CULPAM HEALTH CARE PVT. LTD.)

F- 41, P.C. Colony, Opp. Madhuban Complex,
Near Malahi Pakari Chowk, Kankarbagh, Patna – 20
9264278360, 9065875700, 8789391403
info@aarogyamdiagnostics.com
www.aarogyamdiagnostics.com

Date	14/01/2023	Srl No.	4	Patient Id	2301140004
Name	Mr. VIKAS KUMAR	Age	36 Yrs.	Sex	M
Ref. By	Dr.BOB				

BOB

**** End Of Report ****

Dr.R.B.RAMAN
MBBS, MD
CONSULTANT PATHOLOGIST



ISO 9001 : 2015

AAROGYAM DIAGNOSTICS

(A UNIT OF CULPAM HEALTH CARE PVT.LTD.)

F-41, P.C. Colony, Opp. Madhuban Complex,
Near Malahi Pakari Chowk, Kankarbagh, Patna-20
9264278360, 9065875700, 8789391403
info@aarogyamdiagnostics.com
www.aarogyamdiagnostics.com

Name :- Vikash Kumar
Refd by :- CORP

Age/Sex:-36 Yrs/M
Date :-14/01/23

Thanks for referral.

REPORT OF USG OF WHOLE ABDOMEN

- Liver** :- Normal in size(13.8cm) with normal echotexture. No focal or diffuse lesion is seen. IHBR are not dilated. PV is normal in course and calibre with echofree lumen.
- G. Bladder** :- It is normal in shape, size & position. It is echofree & shows no evidence of calculus, mass or sludge.
- CBD** :- It is normal in calibre & is echofree.
- Pancreas** :- Normal in shape, size & echotexture. No evidence of parenchymal / ductal calcification is seen. No definite peripancreatic collection is seen.
- Spleen** :- Mild enlarged in size (12.4cm)with normal echotexture. No focal lesion is seen. No evidence of varices is noticed.
- Kidneys** :- Both kidneys are normal in shape, size & position. Sinus as well as cortical echoes are normal. No evidence of calculus, space occupying lesion or hydronephrosis is seen.
Right Kidney measures 11.0cm and Left Kidney measures 10.2cm.
- U. Bladder**:- It is echofree. No evidence of calculus, mass or diverticulum is seen.
- Prostate** :- Normal in size (11.2cc)& echotexture.
- Others** :- No ascites or abdominal adenopathy is seen.
No free subphrenic / basal pleural space collection is seen.

IMPRESSION:- Mild Splenomegaly.
Otherwise Normal Scan.

Dr. U. Kupar
MBBS/MD (Radio-Diagnosis)
Consultant Radiologist

AAROGYAM DIAGNOSTICS

Patna-20

Report

(GEM212170906)(R)Kardic by Allengers

1710 / MR.VIKAS KUMAR / 36 Yrs / M / 170 Cms / 70 Kg Date: 14-Jan-2023 Technician : ARUN

Stage	Time	Duration	Belt Speed (mph)	Elevation	METs	Rate	% THR Achieved	BP	RPP	PVC	Comments
Supine	00:11	0:01	00.0	00.0	01.0	58	32 %	110/70	063	00	
Standing	00:18	0:01	00.0	00.0	01.0	60	33 %	110/70	066	00	
HV	00:27	0:01	00.0	00.0	01.0	060	33 %	110/70	066	00	
Warm Up	01:29	0:01	01.0	00.0	01.0	071	39 %	110/70	078	00	
ExStart	01:57	0:07	01.7	10.0	01.1	089	48 %	110/70	097	00	
BRUCE/ Stage 1	04:57	3:00	01.7	10.0	04.7	107	58 %	115/75	123	00	
BRUCE/ Stage 2	07:57	3:00	02.5	12.0	07.1	120	65 %	120/80	144	00	
BRUCE/ Stage 3	10:57	3:00	03.4	14.0	10.2	160	87 %	125/85	200	00	
PeakEx	10:59	3:00	03.4	14.0	10.3	160	87 %	125/85	200	00	
Recovery	11:58	1:00	01.1	00.0	04.3	127	69 %	120/80	152	00	
Recovery	12:58	2:00	01.1	00.0	01.0	109	59 %	115/75	125	00	
Recovery	14:30	3:31	01.1	00.0	01.0	100	54 %	110/70	110	00	

Findings :

Exercise Time : 09:03
 Max HR Attained : 186 bpm 101% of Target 184
 Max BP Attained : (Sys) 125/85
 Max WorkLoad Attained : 10.3 Good response to induced stress
 Max ST Dep Lead & Value : II & -9.8 mm in Stage 2 mm
 Test End Reasons : Test Complete

Report :

AAROGYAM DIAGNOSTICS

Supine



1710 / MR.VIKAS KUMAR / 36 Yrs / M / 170 Cms / 70 Kg / HR : 58

Date: 14-Jan-2023 11:12:32 AM METS: 1.0/ 58 bpm 31% of THR BP: 110/70 mmHg Raw ECG/ BLC On/ Notch On/ HF 0.05 Hz/LF 100 Hz

ExTime: 00:11 0.0 mph, 0.0%

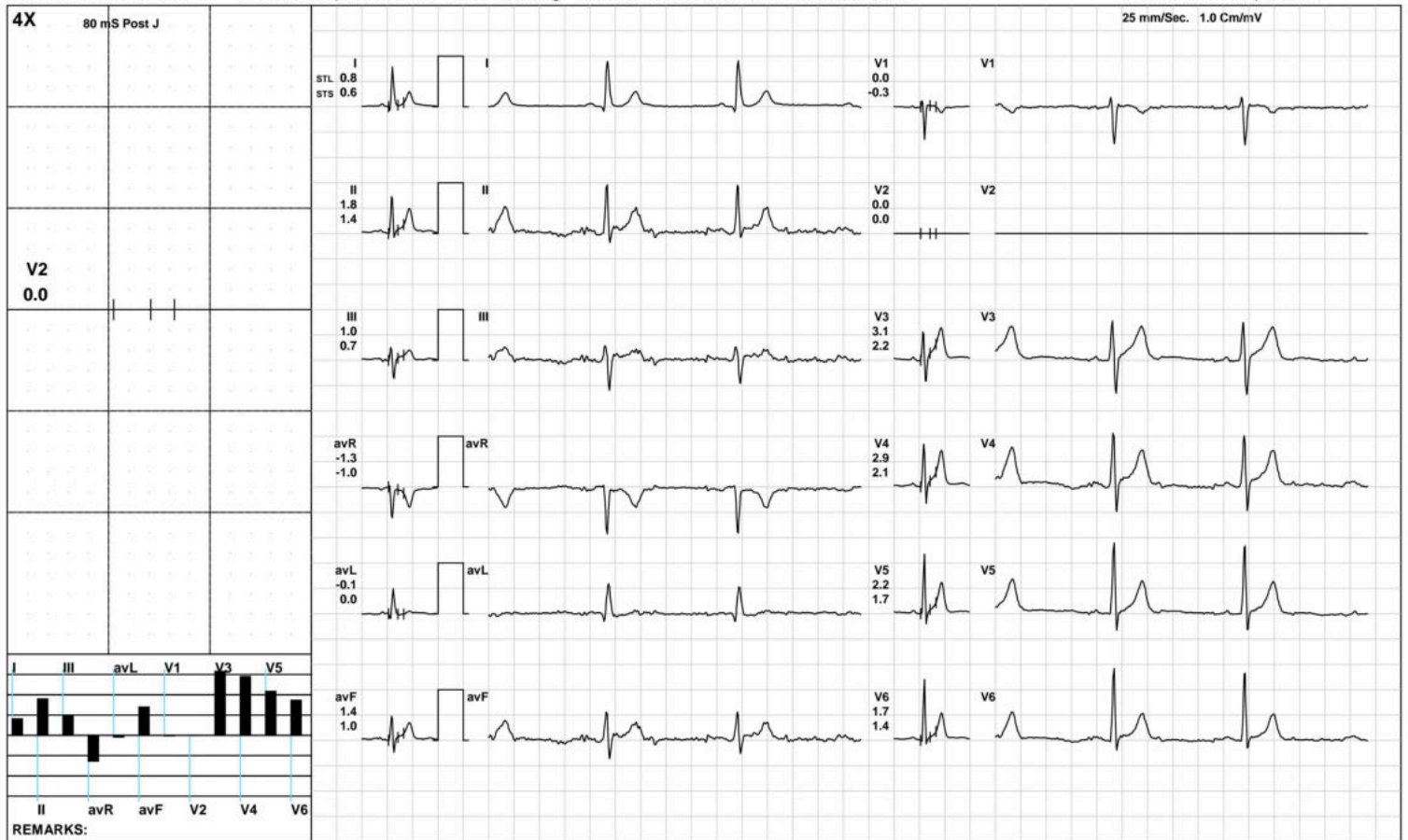

AAROGYAM DIAGNOSTICS

Standing



1710 / MR.VIKAS KUMAR / 36 Yrs / M / 170 Cms / 70 Kg / HR : 60

Date: 14-Jan-2023 11:12:32 AM METS: 1.0/ 60 bpm 32% of THR BP: 110/70 mmHg Raw ECG/ BLC On/ Notch On/ HF 0.05 Hz/LF 100 Hz

ExTime: 00:18 0.0 mph, 0.0%

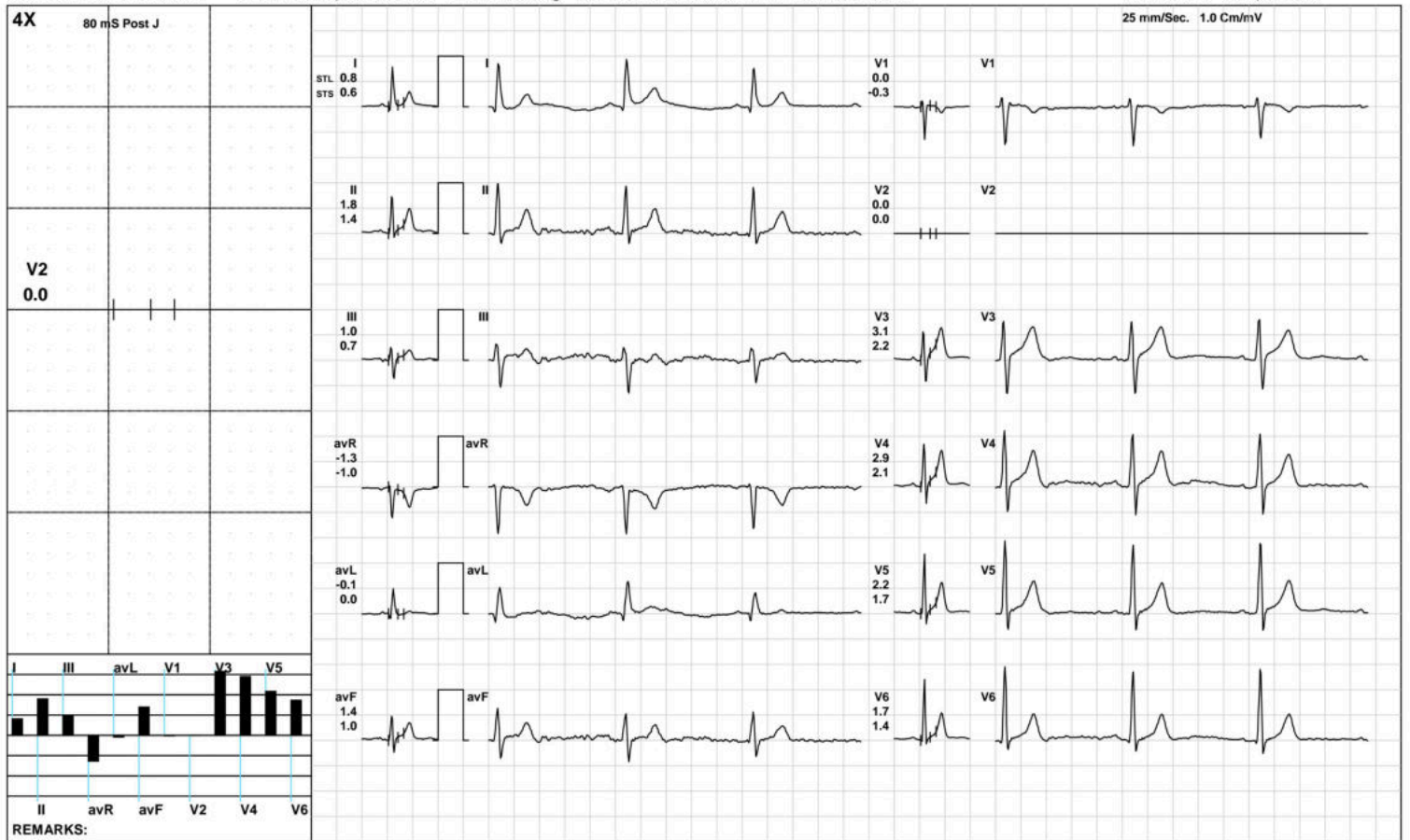

(GEM212170906)(R)Kardic by Allengers

AAROGYAM DIAGNOSTICS

HV



1710 / MR.VIKAS KUMAR / 36 Yrs / M / 170 Cms / 70 Kg / HR : 60

Date: 14-Jan-2023 11:12:32 AM METS: 1.0/ 60 bpm 32% of THR BP: 110/70 mmHg Raw ECG/ BLC On/ Notch On/ HF 0.05 Hz/LF 100 Hz

ExTime: 00:27 0.0 mph, 0.0%

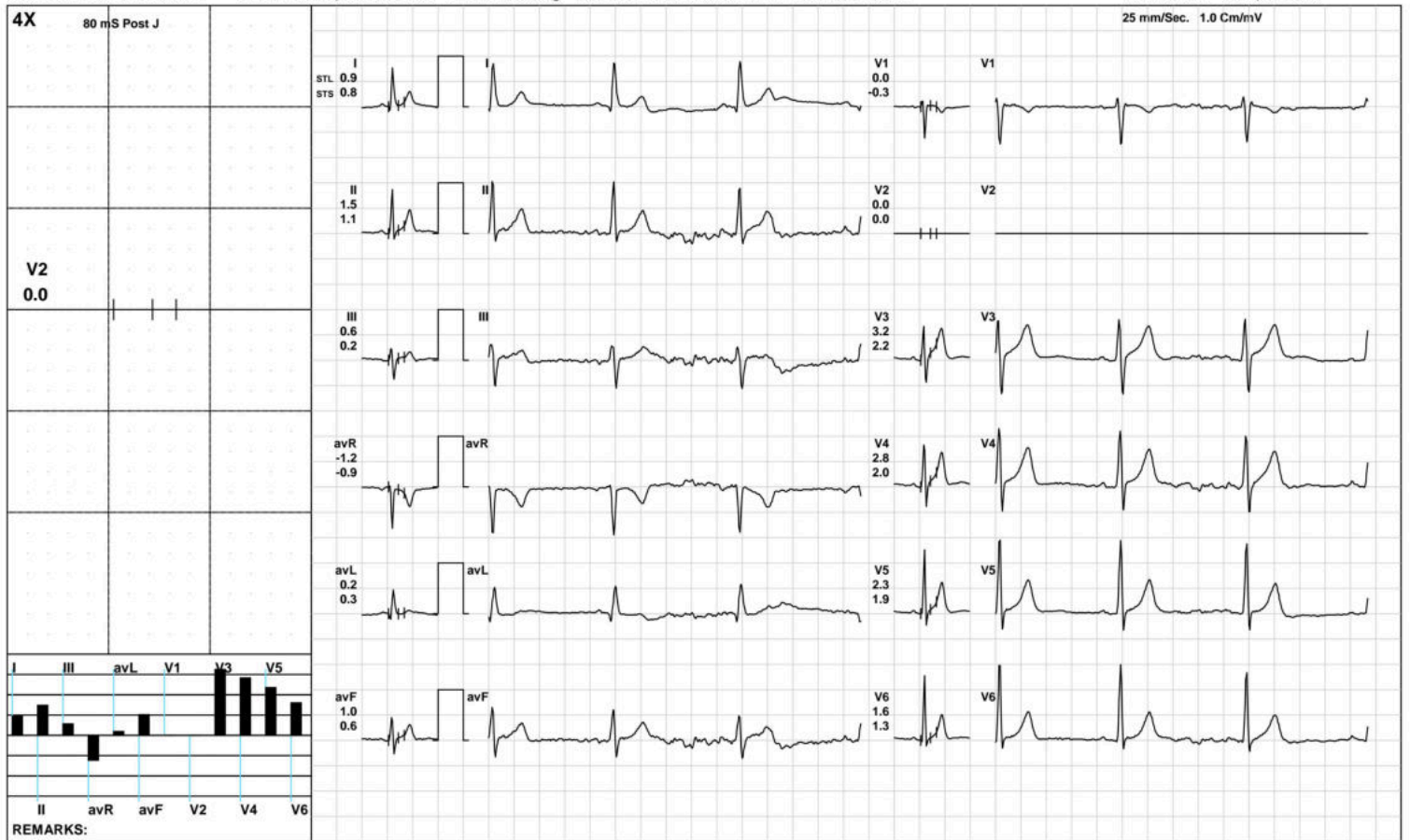

AAROGYAM DIAGNOSTICS

Warm Up



1710 / MR.VIKAS KUMAR / 36 Yrs / M / 170 Cms / 70 Kg / HR : 71

Date: 14-Jan-2023 11:12:32 AM METS: 1.0/ 71 bpm 38% of THR BP: 110/70 mmHg Raw ECG/ BLC On/ Notch On/ HF 0.05 Hz/LF 100 Hz

ExTime: 01:29 1.0 mph, 0.0%

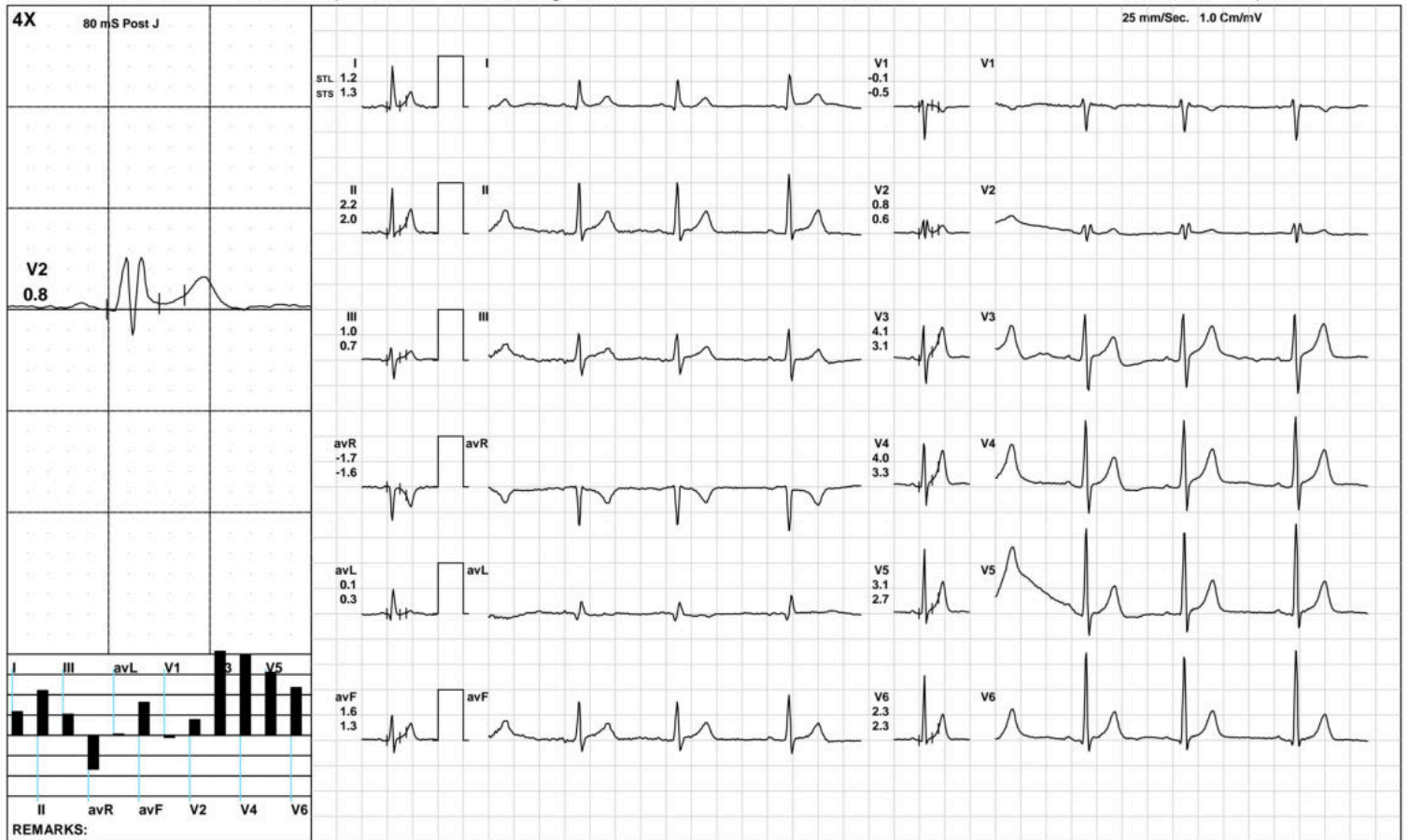

(GEM212170906)(R)Kardic by Allengers

AAROGYAM DIAGNOSTICS

ExStart



1710 / MR.VIKAS KUMAR / 36 Yrs / M / 170 Cms / 70 Kg / HR : 89

Date: 14-Jan-2023 11:12:32 AM METS: 1.1/ 89 bpm 48% of THR BP: 110/70 mmHg Raw ECG/ BLC On/ Notch On/ HF 0.05 Hz/LF 100 Hz

ExTime: 00:07 1.7 mph, 10.0%



AAROGYAM DIAGNOSTICS

BRUCE: Stage 1(3:00)



1710 / MR.VIKAS KUMAR / 36 Yrs / M / 170 Cms / 70 Kg / HR : 107

Date: 14-Jan-2023 11:12:32 AM METS: 4.7/ 107 bpm 58% of THR BP: 115/75 mmHg Raw ECG/ BLC On/ Notch On/ HF 0.05 Hz/LF 100 Hz ExTime: 03:00 1.7 mph, 10.0%

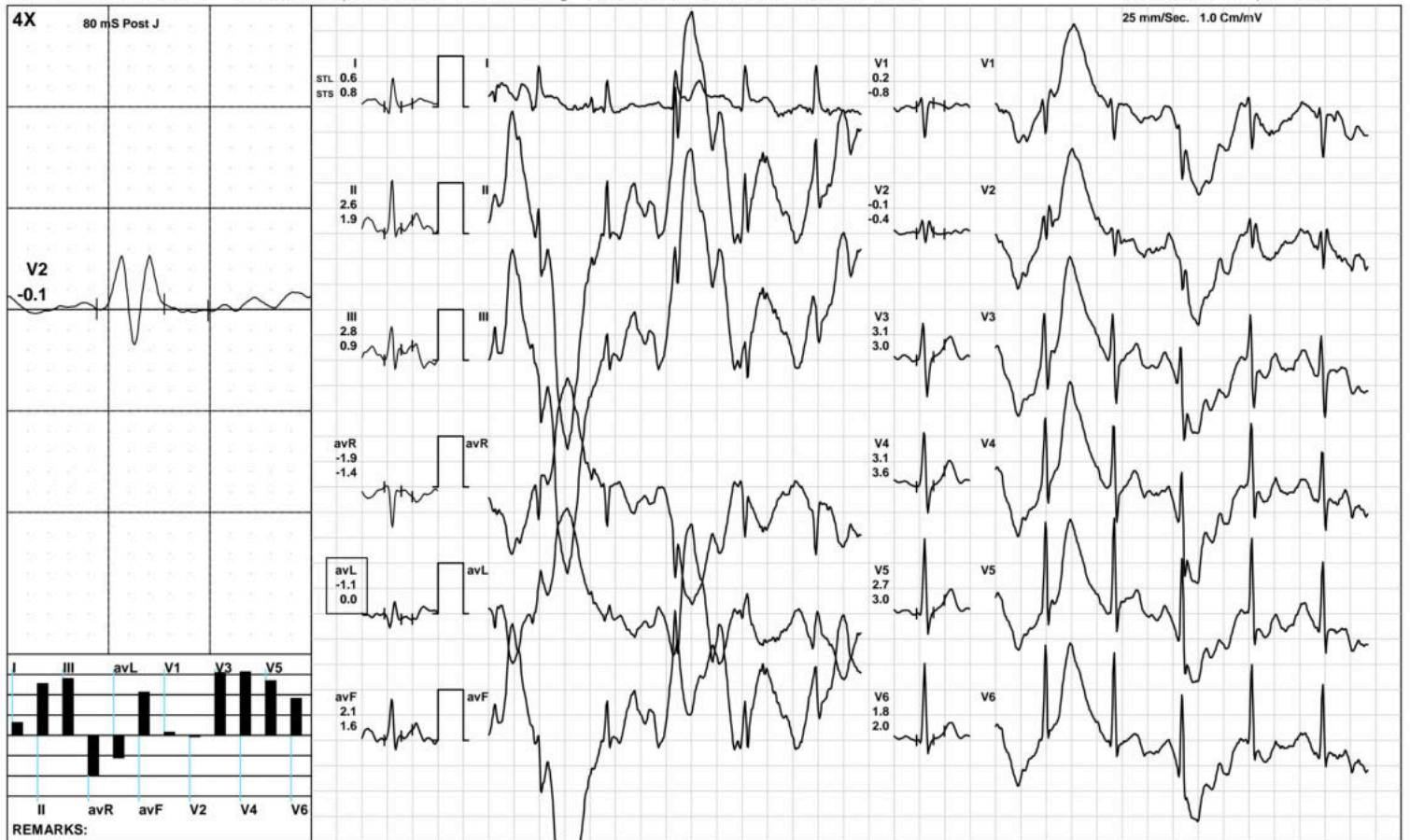



1710 / MR.VIKAS KUMAR / 36 Yrs / M / 170 Cms / 70 Kg / HR : 120

Date: 14-Jan-2023 11:12:32 AM METS: 7.1/ 120 bpm 65% of THR BP: 120/80 mmHg Raw ECG/ BLC On/ Notch On/ HF 0.05 Hz/LF 100 Hz

ExTime: 06:00 2.5 mph, 12.0%

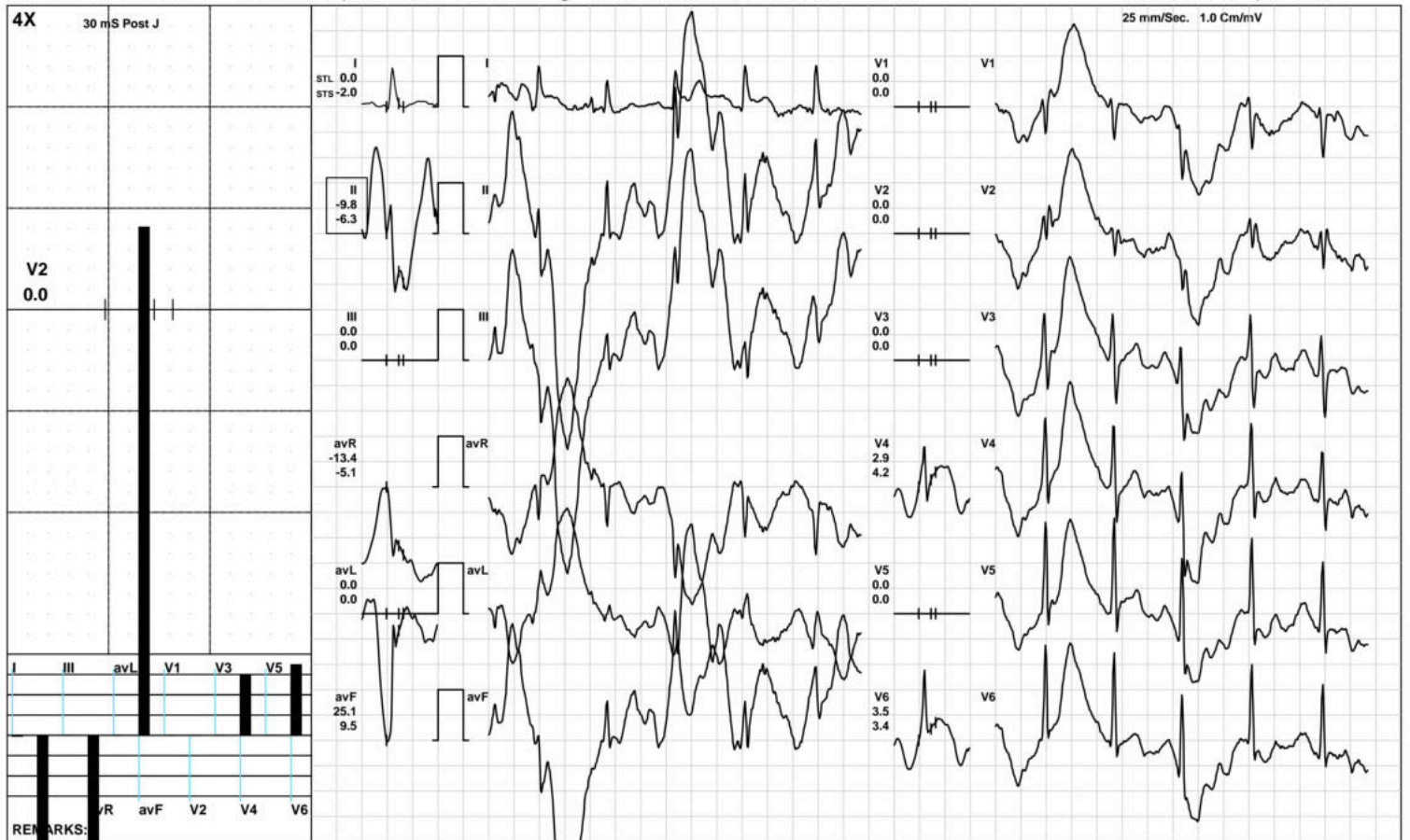

AAROGYAM DIAGNOSTICS

BRUCE:/Stage 3(3:00)



1710 / MR.VIKAS KUMAR / 36 Yrs / M / 170 Cms / 70 Kg / HR : 160

Date: 14-Jan-2023 11:12:32 AM METS: 10.2/ 160 bpm 86% of THR BP: 125/85 mmHg Raw ECG/ BLC On/ Notch On/ HF 0.05 Hz/LF 100 Hz

ExTime: 09:00 3.4 mph, 14.0%

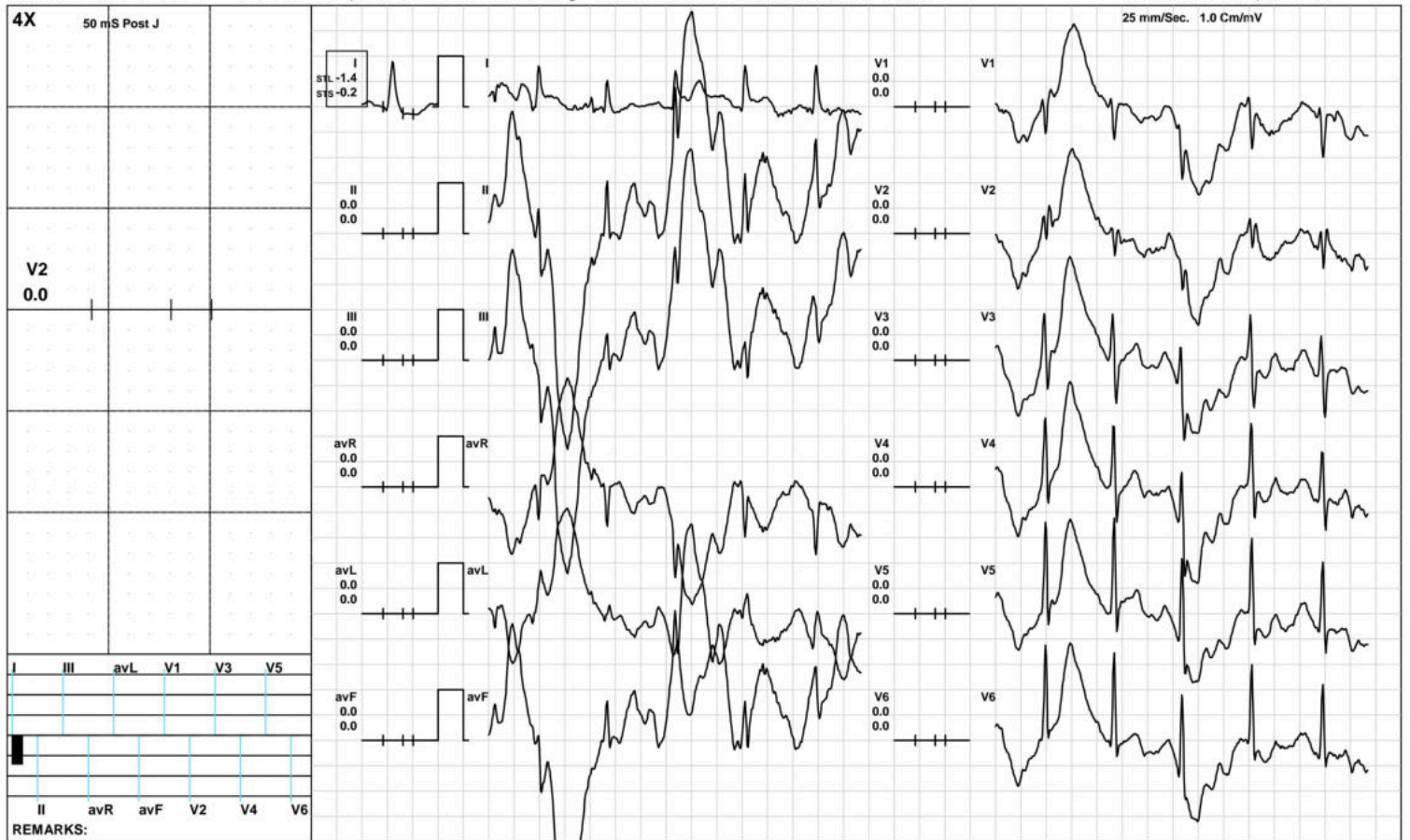

(GEM212170906)(R)Kardic by Allengers

AAROGYAM DIAGNOSTICS

PeakEx



1710 / MR.VIKAS KUMAR / 36 Yrs / M / 170 Cms / 70 Kg / HR : 160

Date: 14-Jan-2023 11:12:32 AM METS: 10.3/ 160 bpm 86% of THR BP: 125/85 mmHg Raw ECG/ BLC On/ Notch On/ HF 0.05 Hz/LF 100 Hz

ExTime: 09:00 3.4 mph, 14.0%

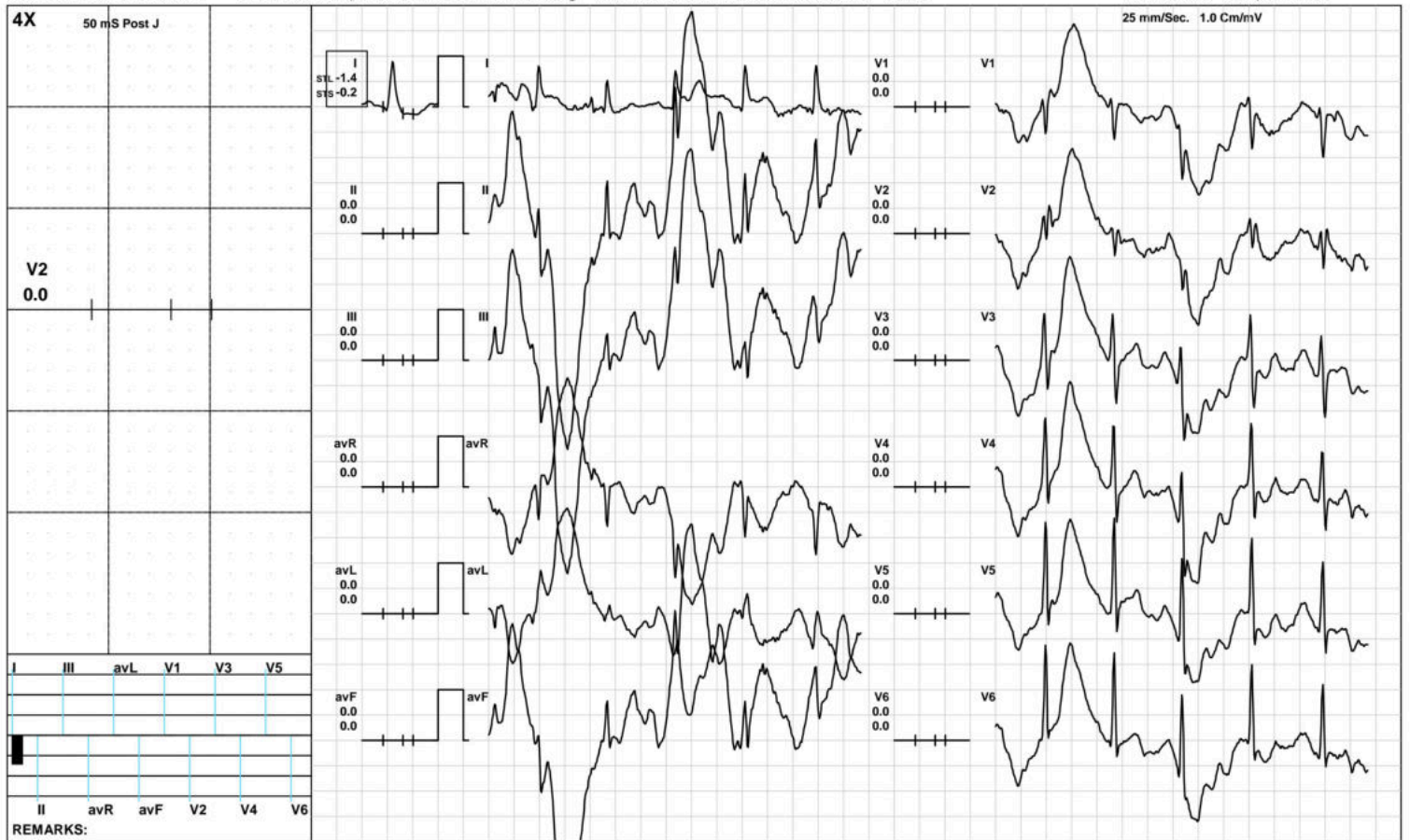

REMARKS:

(GEM212170906)(R)Kardic by Allengers

AAROGYAM DIAGNOSTICS

Recovery(1:00)



1710 / MR.VIKAS KUMAR / 36 Yrs / M / 170 Cms / 70 Kg / HR : 127

Date: 14-Jan-2023 11:12:32 AM METS: 4.3/ 127 bpm 69% of THR BP: 120/80 mmHg Raw ECG/ BLC On/ Notch On/ HF 0.05 Hz/LF 100 Hz

ExTime: 09:03 1.1 mph, 0.0%

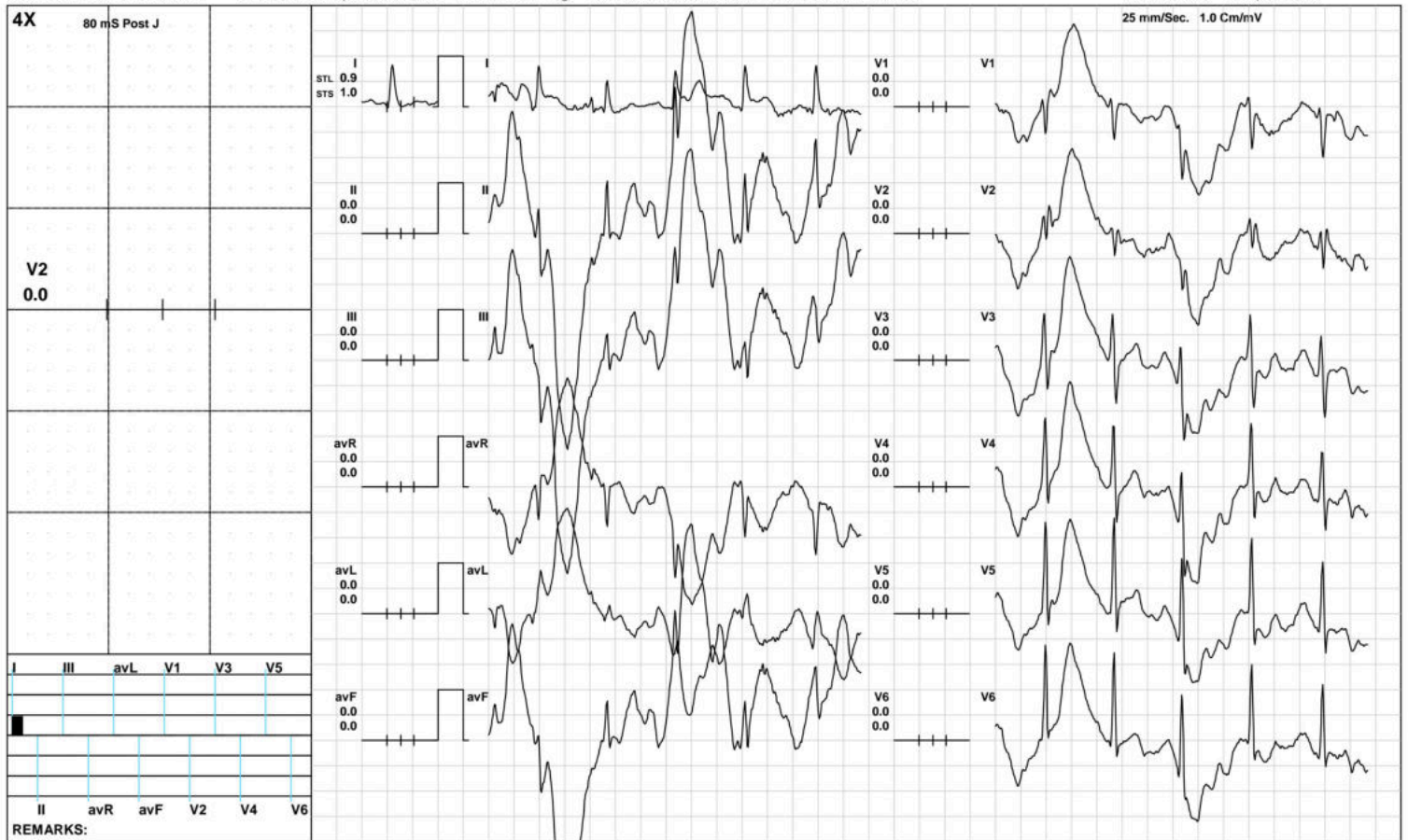

(GEM212170906)(R)Kardic by Allengers

AAROGYAM DIAGNOSTICS

Recovery(2:00)



1710 / MR.VIKAS KUMAR / 36 Yrs / M / 170 Cms / 70 Kg / HR : 109

Date: 14-Jan-2023 11:12:32 AM METS: 1.0/ 109 bpm 59% of THR BP: 115/75 mmHg Raw ECG/ BLC On/ Notch On/ HF 0.05 Hz/LF 100 Hz

ExTime: 09:03 1.1 mph, 0.0%

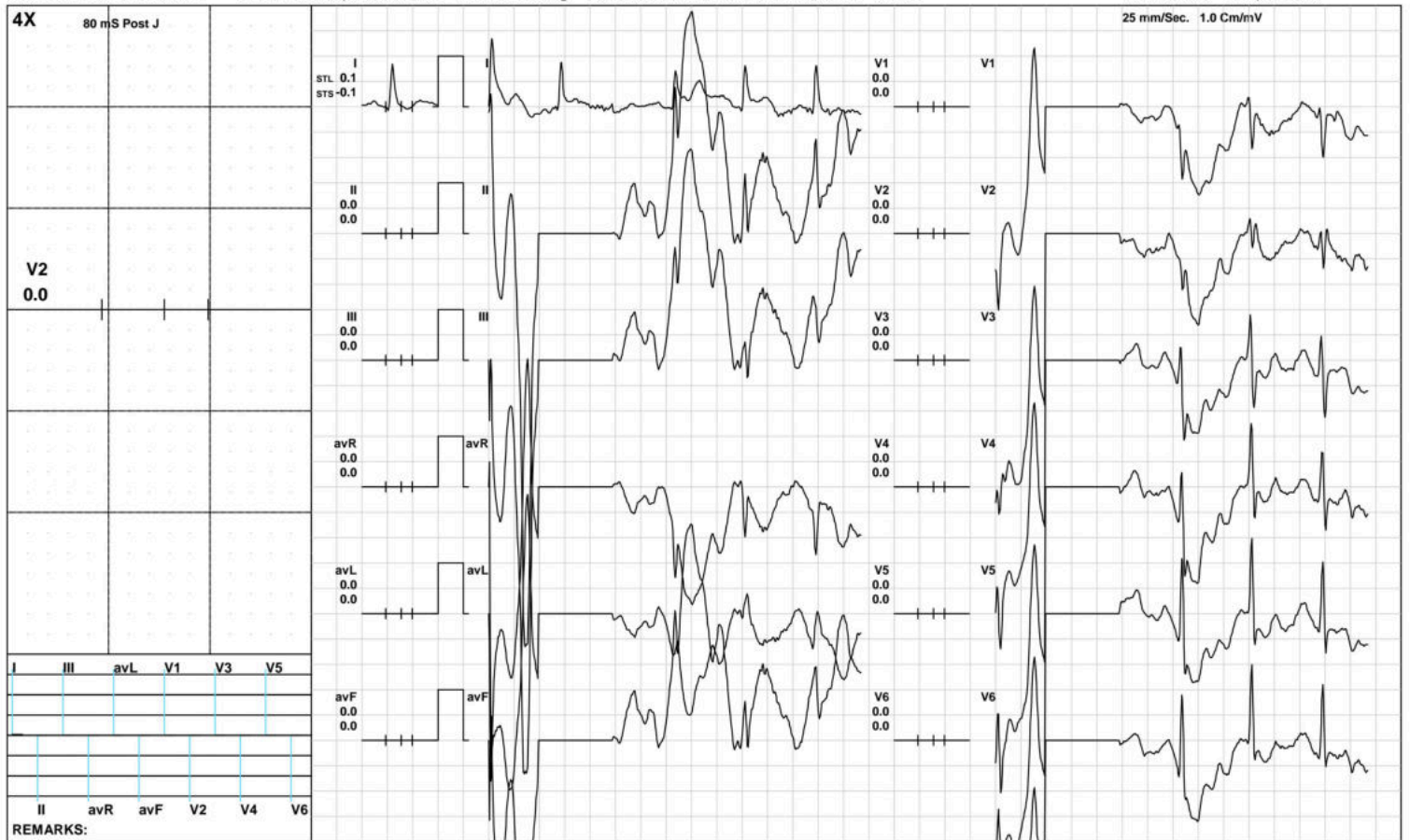

(GEM212170906)(R)Kardic by Allengers

AAROGYAM DIAGNOSTICS

Recovery(3:31)



1710 / MR.VIKAS KUMAR / 36 Yrs / M / 170 Cms / 70 Kg / HR : 100

Date: 14-Jan-2023 11:12:32 AM METS: 1.0/ 100 bpm 54% of THR BP: 110/70 mmHg Raw ECG/ BLC On/ Notch On/ HF 0.05 Hz/LF 100 Hz

ExTime: 09:03 1.1 mph, 0.0%

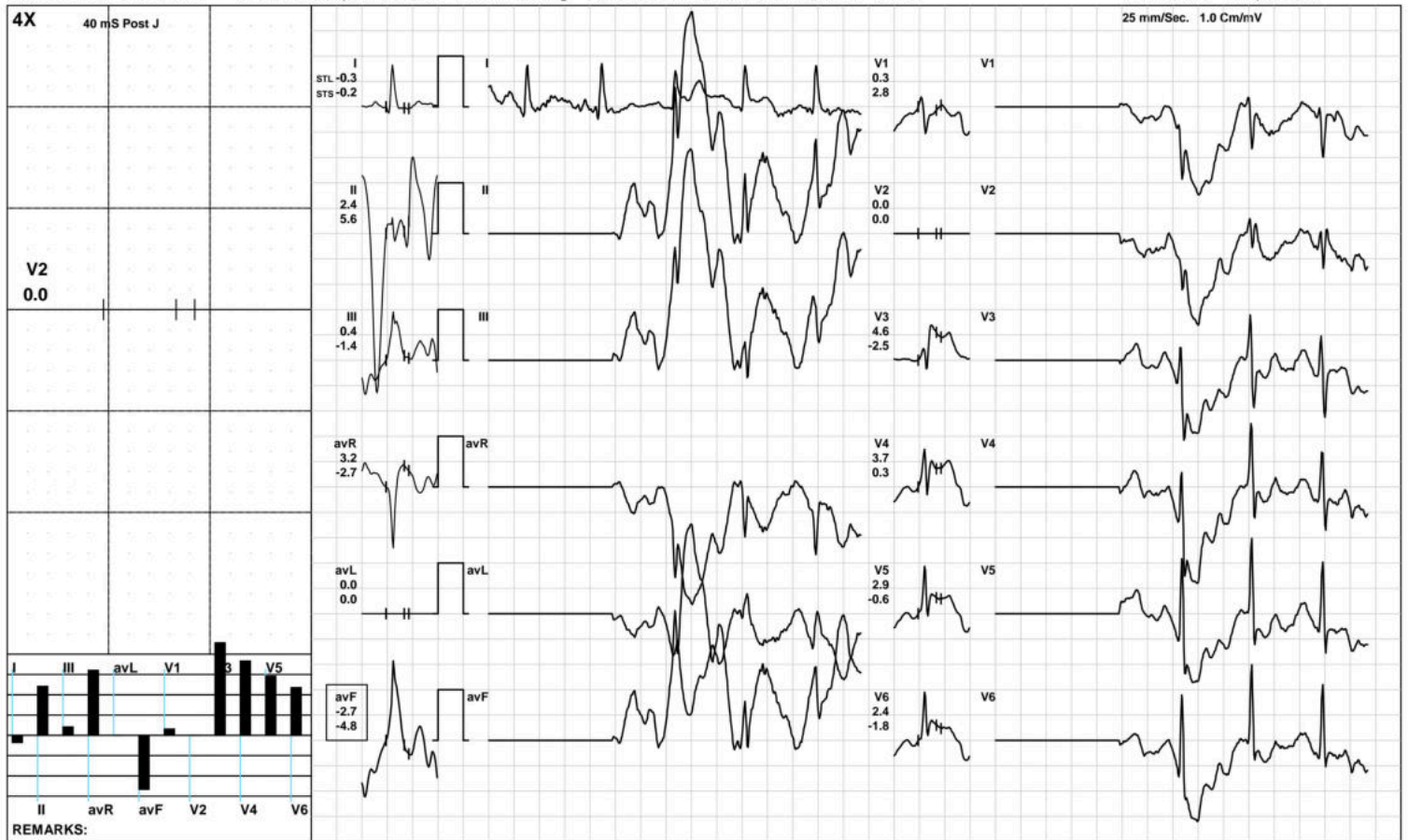

(GEM212170906)(R)Kardic by Allengers

AAROGYAM DIAGNOSTICS

ST Measurements



1710 / MR.VIKAS KUMAR / 36 Yrs / M / 170 Cms / 70 Kg / HR : 61

Date: 14-Jan-2023 11:12:32 AM

Protocol : BRUCE/

	I	II	III	avR	avL	avF	V1	V2	V3	V4	V5	V6	I	II	III	avR	avL	avF	V1	V2	V3	V4	V5	V6	STS(mv/sec)
STL(mm)Supine	0.8	1.8	1.0	-1.3	-0.1	1.4	0.0	0.0	3.1	2.9	2.2	1.7	0.6	1.4	0.7	-1.0	0.0	1.0	-0.3	0.0	2.2	2.1	1.7	1.4	
40 @mS Standing	0.8	1.8	1.0	-1.3	-0.1	1.4	0.0	0.0	3.1	2.9	2.2	1.7	0.6	1.4	0.7	-1.0	0.0	1.0	-0.3	0.0	2.2	2.1	1.7	1.4	
HV	0.9	1.5	0.6	-1.2	0.2	1.0	0.0	0.0	3.2	2.8	2.3	1.6	0.8	1.1	0.2	-0.9	0.3	0.6	-0.3	0.0	2.2	2.0	1.9	1.3	
Warm Up	1.2	2.2	1.0	-1.7	0.1	1.6	-0.1	0.8	4.1	4.0	3.1	2.3	1.3	2.0	0.7	-1.6	0.3	1.3	-0.5	0.6	3.1	3.3	2.7	2.3	
ExStart	1.4	3.3	-1.6	-2.4	-0.8	2.4	-1.6	1.8	3.7	5.2	2.8	3.4	0.9	3.3	0.5	-2.1	-0.5	2.9	-1.3	1.8	3.2	4.7	2.4	3.3	
Stage 1	0.6	2.6	2.8	-1.9	-1.1	2.1	0.2	-0.1	3.1	3.1	2.7	1.8	0.8	1.9	0.9	-1.4	0.0	1.6	-0.8	-0.4	3.0	3.6	3.0	2.0	
Stage 2	0.0	-9.8	0.0	-13.4	0.0	25.1	0.0	0.0	0.0	2.9	0.0	3.5	-2.0	-6.3	0.0	-5.1	0.0	9.5	0.0	0.0	0.0	4.2	0.0	3.4	
Stage 3	-1.4	0.0	0.0	0.0	0.0	0.0	0.0	0.0	0.0	0.0	0.0	0.0	-0.2	0.0	0.0	0.0	0.0	0.0	0.0	0.0	0.0	0.0	0.0	0.0	
PeakEx	-1.4	0.0	0.0	0.0	0.0	0.0	0.0	0.0	0.0	0.0	0.0	0.0	-0.2	0.0	0.0	0.0	0.0	0.0	0.0	0.0	0.0	0.0	0.0	0.0	
Recovery	0.9	0.0	0.0	0.0	0.0	0.0	0.0	0.0	0.0	0.0	0.0	0.0	1.0	0.0	0.0	0.0	0.0	0.0	0.0	0.0	0.0	0.0	0.0	0.0	
Recovery	0.1	0.0	0.0	0.0	0.0	0.0	0.0	0.0	0.0	0.0	0.0	0.0	-0.1	0.0	0.0	0.0	0.0	0.0	0.0	0.0	0.0	0.0	0.0	0.0	
Recovery	0.2	1.0	0.4	3.3	0.0	-2.7	0.2	0.0	4.6	3.6	2.9	2.3	0.3	2.6	-1.1	-2.5	0.0	-4.3	2.6	0.0	-2.3	0.3	-0.6	-1.8	
							I	II	III	avR	avL		avF	V1	V2	V3	V4	V5	V6						

		I	II	III	avR	avL	avF	V1	V2	V3	V4	V5	V6
STI(μVs)	Supine	10.9	19.8	9.2	-15.3	0.9	14.6	-2.4	0.0	28.3	29.4	24.0	20.2
	Standing	10.9	19.8	9.2	-15.3	0.9	14.6	-2.4	0.0	28.3	29.4	24.0	20.2
	HV	11.2	17.8	6.8	-14.6	2.2	12.2	-2.5	0.0	27.8	27.8	24.3	18.6
	Warm Up	10.6	18.6	7.9	-14.4	1.3	13.3	-2.0	6.5	29.0	30.0	25.0	19.2
	ExStart	10.6	27.3	-7.1	-19.3	-6.8	21.2	-12.1	12.7	29.3	43.0	26.9	29.8
	Stage 1	4.1	16.2	18.3	-12.8	-7.1	13.2	2.4	0.1	18.8	19.0	17.0	11.8
	Stage 2	0.3	-32.0	0.0	-46.4	0.0	86.3	0.0	0.0	0.0	9.7	0.0	12.1
	Stage 3	-6.8	0.0	0.0	0.0	0.0	0.0	0.0	0.0	0.0	0.0	0.0	0.0
	PeakEx	-6.8	0.0	0.0	0.0	0.0	0.0	0.0	0.0	0.0	0.0	0.0	0.0
	Recovery	4.2	0.0	0.0	0.0	0.0	0.0	0.0	0.0	0.0	0.0	0.0	0.0
	Recovery	0.7	0.0	0.0	0.0	0.0	0.0	0.0	0.0	0.0	0.0	0.0	0.0
	Recovery	0.8	9.9	1.6	12.3	0.0	-8.6	-0.2	0.0	17.1	13.5	10.6	9.3



Patna-20

1710 / MR.VIKAS KUMAR / 36 Yrs / Male / 170 Cm / 70 Kg

Time (Min.)	HR (bpm)	PR Int (mS)	QRS Wid (mS)	QRS Axis (Deg.)	QTC (mS)	P(μV) (Max)	R(μV) (Max)	S(μV) (Min)	T(μV) (Max)	Min. J (μV)	Leads for (J & PJ)	Min. Post JRR Var (μV)	(%)	VEB (Counts)	Missed Beats (Counts)
00:30	66	352	64	18	379	79	1465	-918	714	226	avL	-17	0.00	0	0
01:00	62	314	62	16	401	99	1443	-962	750	222	avL	-117	0.00	0	0
01:30	71	336	62	29	376	80	1621	-962	750	171	avL	-47	0.00	0	0
02:00	86	242	64	21	425	-595	1588	-873	818	30	avL	-139	0.00	0	0
02:30	106	166	62	34	446	458	1497	-918	772	227	V2	-107	0.00	0	0
03:00	107	186	84	39	416	441	1586	-775	570	-126	II	-187	0.00	0	0
03:30	108	128	62	30	444	-757	1487	-856	-870	75	III	-248	0.00	0	0
04:00	102	182	48	45	374	761	1578	-947	1022	181	V2	-173	0.00	0	0
04:30	102	182	64	42	374	1466	1488	-1012	1830	67	avL	-299	0.00	0	0
05:00	107	178	62	55	378	579	1614	-1044	-1089	-686	III	-523	0.00	0	0
05:30	122	62	68	34	485	5530	1630	-1571	4752	-311	avF	-3487	0.00	0	0
06:00	125	62	68	37	485	-1797	1630	-1553	1554	-311	avF	-3487	0.00	0	0
06:30	128	146	86	36	405	2379	1650	-1553	2161	-860	V3	-902	0.00	0	0
07:00	130	144	88	33	398	2379	2379	-1553	2161	-860	V3	-1055	0.00	0	0
07:30	130	144	62	77	459	2503	2433	-1553	2339	-332	II	-171	0.00	0	0
08:00	126	160	38	79	229	2503	2433	-1655	2503	-332	II	-171	0.00	0	0
08:30	146	142	-144	80	-25	2503	2433	-1655	2503	19	I	-28	0.00	0	0
09:00	151	142	-144	82	-25	2503	2433	-1655	2503	-79	I	-63	0.00	0	0
09:30	158	120	-108	0	103	2503	687	-1655	2918	24	I	-20	0.00	0	0
10:00	160	98	90	0	334	2503	687	-1655	2918	24	I	-20	0.00	0	0
10:30	163	104	94	0	256	94	786	-32	-141	8	I	-14	0.00	0	0
11:00	160	100	102	0	351	142	858	-101	-153	-134	I	-137	0.00	0	0
11:30	160	100	96	0	438	134	621	-59	-140	-124	I	-54	0.00	0	0
12:00	126	132	110	0	436	97	871	-48	156	0	V6	0	0.00	0	0
12:30	120	80	98	0	311	115	807	0	118	0	V6	0	0.00	0	0

Median Measurement Summary



Time (Min.)	HR (bpm)	PR Int (mS)	QRS Wid (mS)	QRS Axis (Deg.)	QTC (mS)	P(μV) (Max)	R(μV) (Max)	S(μV) (Min)	T(μV) (Max)	Min. J (μV)	Leads for (J & PJ)	Min. Post JRR Var (μV)	VEB (Counts)	Missed Beats (Counts)
13:00	110	116	88	0	361	2243	1573	-573	3983	-180	V1	-291	0.00	0
13:30	104	162	78	0	465	2243	1573	-573	3983	-180	V1	-291	0.00	0
14:00	102	194	94	0	481	1575	1686	-673	2338	115	V1	-36	0.00	0
14:30	98	222	30	69	353	-3360	1701	-631	2148	-314	II	-382	0.00	0