

MRS. PREETI MAURYA 33Y 563 CHEST,FRN P->A 13-Aug-21  
DIWAKAR DIAGNOSTIC CENTRE, AREA COLONY, BHOPAL

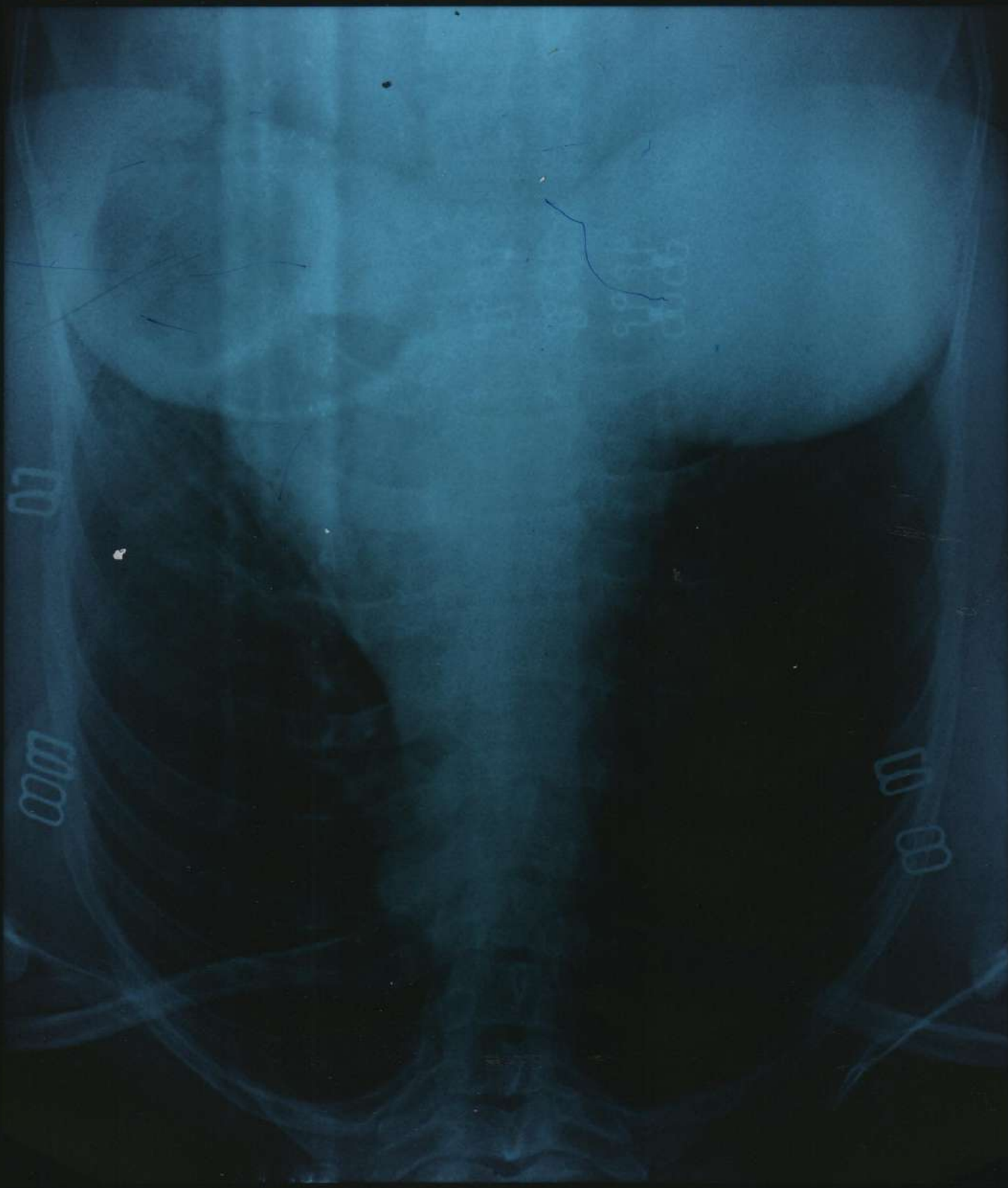





Dr. B. M. Agarwal  
MBBS, DCP  
Consultant Pathologist

2/15

भारत निर्वाचन आयोग  
ELECTION COMMISSION OF INDIA  
IDENTITY CARD  
ATA0398813

निर्वाचक का नाम : श्रीमती प्रीति  
Elector's Name : Preeti Maurya  
पति का नाम : मृत्युंजय श्री  
Husband's Name: Mutyunjay Maurya  
लिंग / Sex : स्त्री / Female  
जन्म की तारीख : XX/XX/1988  
Date Of Birth : XX/XX/1988

A

### Patient Information

Name:   
 ID:   
 Age Y/M: **33**   
 Height:   
 Gender: **F**   
 Weight:   
 BP:   
 Time/Date: **10:20:09**   
 Smoker: **K9**   
 13-08-21

### ECG Settings

Filtering Mode: **Auto 3**   
 Gain:   
 Speed: **10** mm/mV   
 Filter: **25** mm/Sec   
 Notch: **35** Hz   
 ON   
 h/vtm Lead: **II**   
 **BT**

ENGERS PISCES-A-103 Ver-2.091

Arrow CC

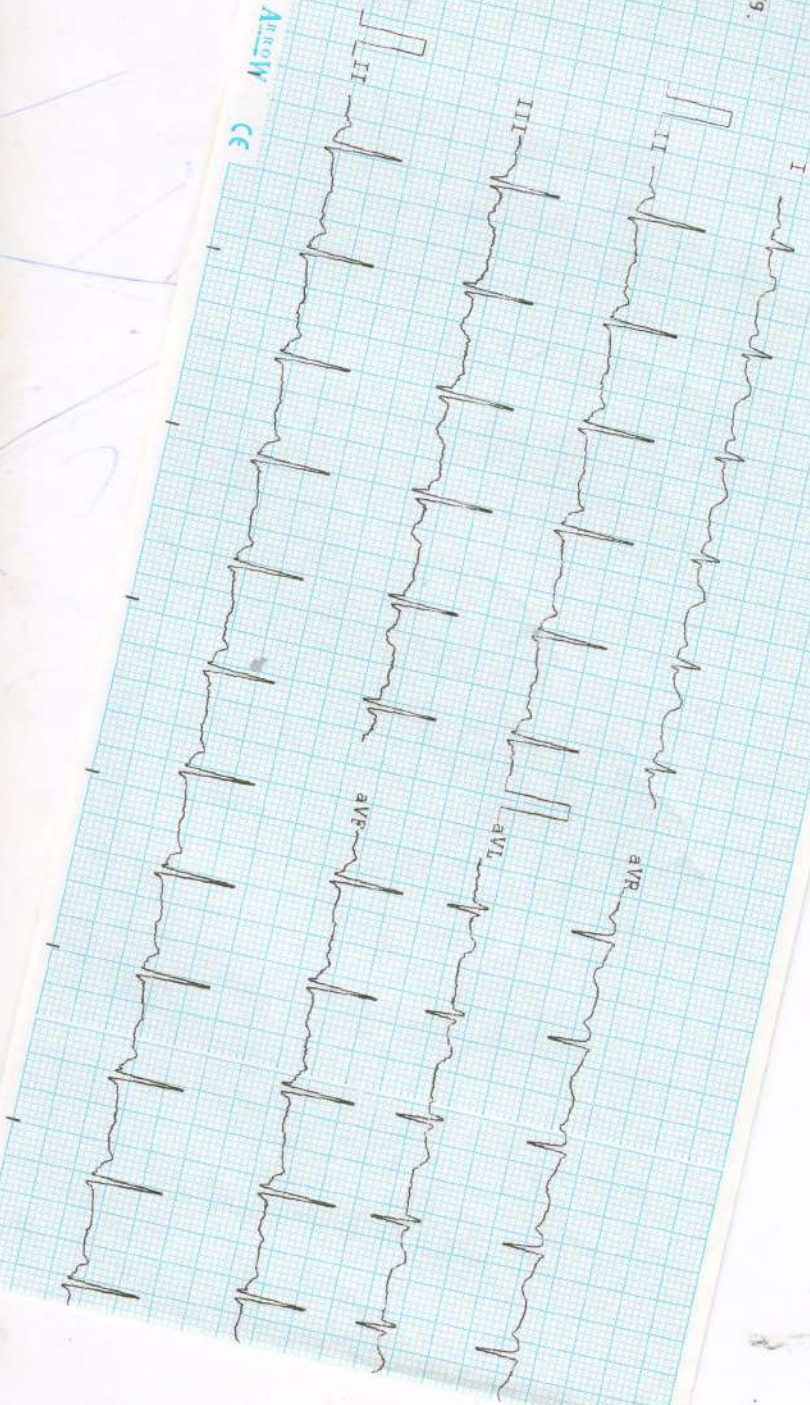

Test Description	Value(s)	Reference Range	Unit(s)
------------------	----------	-----------------	---------

**THYROID PROFILE, TOTAL - (T3,T4,TSH)**

T3-Total	108.32	82 - 213	ng/dL
T4-Total	7.11	6.09 - 12.23	ug/dL
TSH-Ultrassensitive	1.55	0.45 - 4.5	uIU/mL

First Trimester : 0.1-2.5  
 Second Trimester : 0.2-3.0  
 Third trimester : 0.3-3.0

**Interpretation**

TSH	T3	T4	Suggested Interpretation for the Thyroid Function Tests Pattern
Within range	Within range	Within range	Raised Within Range Within Range. Isolated High TSH especially in the range of 4.7 to 15 mIU/ml is commonly associated with Physiological & Biological TSH Variability. Subclinical Autoimmune Hypothyroidism. Intermittent 14 therapy for hypothyroidism. Recovery phase after Non-Thyroidal illness"
Decreased	Decreased	Decreased	Chronic Autoimmune Thyroiditis Post thyroidectomy. Post radioactive Iodine Hypothyroid phase of transient thyroiditis"
Raised or within range	Raised	Raised or within range	Interfering antibodies to thyroid hormones (anti-TPO antibodies). Intermittent 14 therapy or T4 overdose. Drug interference- Amiodarone, Heparin, Beta blockers, steroids, anti-epileptics.
Raised or within range	Raised or within range	Raised or within range	Isolated Low TSH - especially in the range of 0.1 to 0.4 often seen in elderly & Range Range associated with Non-Thyroidal illness. Subclinical Hypothyroidism. Thyroxine ingestion"
Decreased	Decreased	Decreased	Central Hypothyroidism. Non-Thyroidal illness. Recent treatment for Hypothyroidism (TSH remains suppressed)"
Decreased	Raised	Raised	Primary Hypothyroidism (Graves' disease). Multinodular goitre. Toxic nodule. Transient thyroiditis. Postpartum. Silent (lymphocytic). Postviral (granulomatous). Subacute. DeQuervain's). Gestational thyrotoxicosis with hyperemesis gravidarum"
Decreased	Raised	Within range	T3 toxicosis. Non-Thyroidal illness
Within range	Within range	Within range	Isolated Low T3 - often seen in elderly & associated Non-Thyroidal illness in elderly the drop in T3 level can be upto 25%.

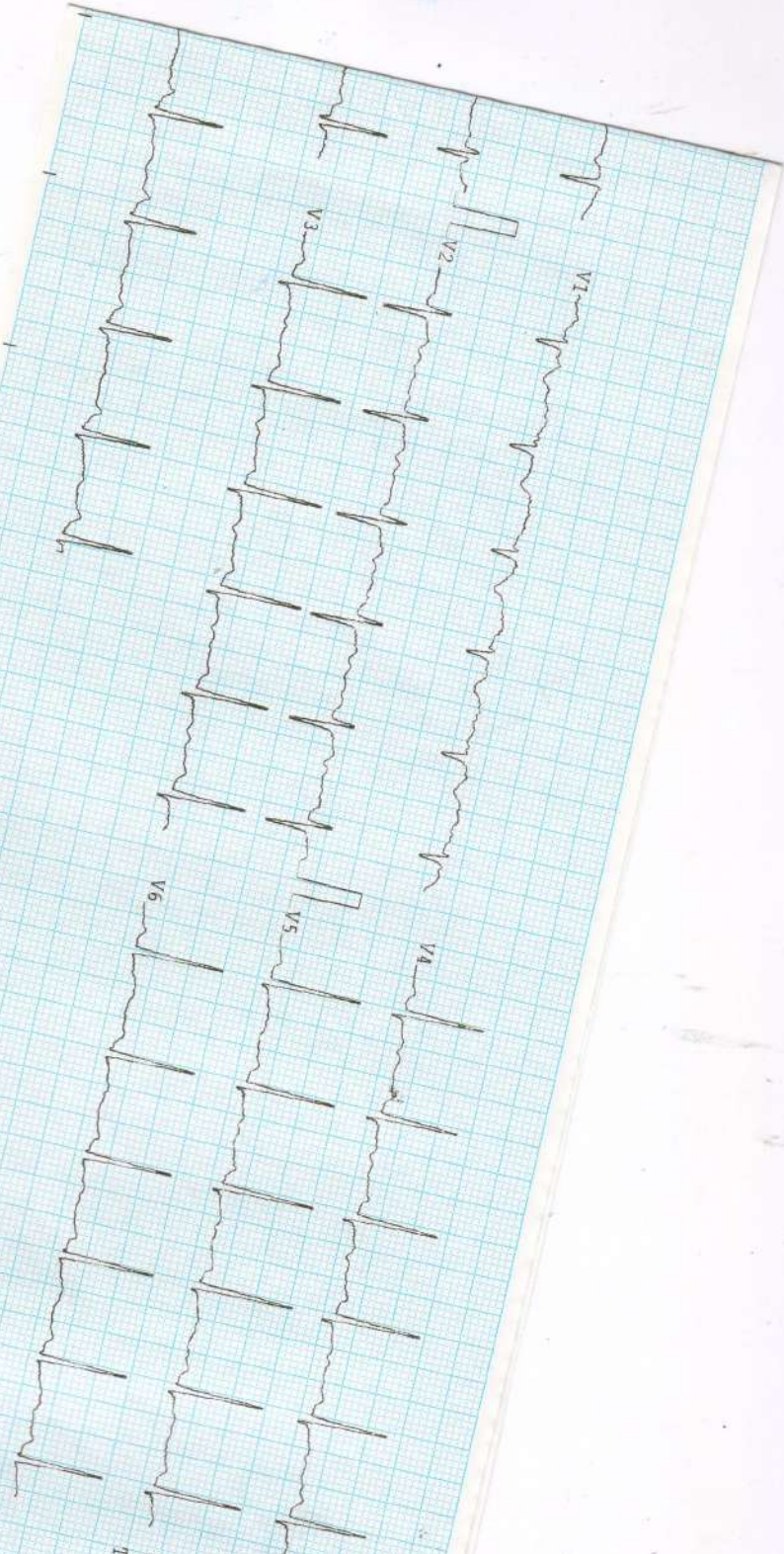

Arrow CE



Unconfirmed report

Remarks: LMC

Observations	
HR	100bpm
R-R	600 ms
P-R	081 ms
QRS	59 ms
QT/QTc	330/426 ms
P Axis:-	49 °
R Axis:-	68 °
T Axis:-	31 °

DOB - 25  
Weight  
Height

B.P



Dr. B. M. Agarwal  
M.D. Radiology  
Consultant Radiologist  
Radiologist

-NO CARDIO PULMONARY PATHOLOGY  
-CORRELATE WITH CLINICAL FINDINGS.

\*\*\*\*\*  
IMPRESSION

Both domes and diaphragm normal

Both cp angles clear

Cardiac border normal

Both hilers normal

Both Lungs Field Clear.

Thoracic cage normal

Tricia Central

REPORT

Pt Name :	Mrs. Preeti Maurya
Age :	33y/F
Ref.By :	BOB
Lab. No. :	93
Date :	13/08/2021
Skigram	X Ray Chest PA View
Radiologist	Dr. B.M. Agarwal MD (Radiology)



डिवाकर डायग्नोस्टिक सेंटर

E-7/636, पंजाब नगरपाल बँक के पास, पंन रोड, अंरा कॉलोनी अपारल ( म.प. )  
फोन: 0755-2464288, मो: 9826340190

# डिवाकर डायग्नोस्टिक सेंटर



E-7/636, पंचाक्षरी रोड, मंगल रोड, अरुण कॉलोनी भीमनगर (म.प्र.)

फोन: 0755-2464288, मो: 9826340190

Pt Name :	Mrs. Preeti Maurya
Age :	33y/F
Ref.By :	BOB
Lab. No. :	93
Date :	13/08/2021

## URINE ANALYSIS

A. PHYSICALEXAMINATION		C. MICROSCOPICEXAMINATION	
1. Colour	Pale Yellow	Pus Cells	3-4/HPF
2. Appearance	Clear	R.B.C.	Nil
3. Specific Gravity	Q.N.S.	Epithelial Cell	1-2/HPF
B. CHEMICAL EXAMINATION		Cast	Nil
1. Reaction	Acidic	Crystals(Cal.Oxa)	Nil
2. Albumin	Nil	Bacteria	Nil
3. Sugar	Nil	Amorphous	Nil
4. Bile Salts	Absent	T. Vaginitis	Nil

URINE COTININE	Negative	By Card method
----------------	----------	----------------

Dr. B. M. Agarwal  
MBBS, DCP  
Consultant Pathologist



All test have technical limitation. Collaborative clinic pathological interpretation is mandatory. In case of disparity test may be repeated immediately. Typographic mistakes should be get correct instantly. This report is not valid for medico legal purpose



# डिवाकर डायग्नोस्टिक सेंटर

E-7/636, पंचाक्षरी नगर, बक के पास, धन रोड, अली कालोनी आंध्रप्रदेश ( म.प्र. )  
 फोन: 0755-2464288, मो: 9826340190

Pt Name :	Mrs. Preeti Maurya
Age :	33y/F
Ref. By :	BOB
Lab. No. :	93
Date :	13/08/2021

## EXAMINATION OF BLOOD

TEST	RESULT	NORMAL VALUE
Haemoglobin	12.2gms%	Female 12-16gms%, Male 14-18gms%
Red Cell count	4.5	4.5-5.6 million/cumm
Platelet Count	2.09	1.5-5.6 Lac/cumm
Leucocytes per.cumm	7600/cumm	5000-11000/cumm
Neutrophils	58%	50-70%
Lymphocytes	32%	20-40%
Eosinophils	06%	0-7%
Monocytes	04%	2-8%
PCV	40.0	37-47
MCV	79.8	76-96
MCH	29.5	27-32
MCHC	31.0	31-35
ESR	12	Male 0-9, Female 0-20mm/FHR
Blood Group	"B" Positive	By Slide Method
S. Bilirubin(Total)	0.80	0.2-1.0mg/dl
Direct	0.30	0.0-0.25mg/dl
Indirect	0.50	
SGOT	22.5	5-35U/L
SGPT	25.6	8-40U/L
Alk Phosphatase	7.8	3-13 KA units
S. Protein(Total)	7.0	6.0-8.0mg%
Albumin	4.0	3.7-5.3mg%
Globulin	3.0	1.5 to 3.5 mg%
AG Ratio	1.23	1.0-2.0
Blood Urea Nitrogen (BUN)	13.5	7-20 mg/dl
S. Creatinine	0.85	0.5-1.4mg/dl
S. Uric Acid	4.8	3.5-7.5mg%
Fasting Blood Sugar	79.6	Up to 110 mg%
Post Prandial Blood Sugar	129.5	Up To 40mg%
Total Serum Cholesterol	155.9	100-250 mg%
Serum Triglyceride	116.2	Up to 150 mg%
Serum Cholesterol HDL	44.5	Up to 65 mg%
Serum Cholesterol LDL	88.1	Up to 125 mg%
VLDL	23.2	Up to 30 mg%
HDL/LDL Ratio	2	Up to 3 mg%
Glycosylated Hemoglobin	5.2	Below - 6.0% -Non Diabetic control 6-7% -Excellent control Above- 8% -Poor control



Pathologist  
 Dr. P. M. Agarwal  
 MBBS, DCP  
 Consultant Pathologist

All test have technical limitation. Collaborative clinic pathological interpretation is mandatory. In case of disparity test may be repeated immediately. Typographical mistakes should be get correct instantly. This report is not valid for medico legal purpose.



**Diwakar Diagnostic Centre**  
E-7/636, Aera Colony, Bhopal

299 / MRS. PREETI MAURYA / 33 Yrs / F / 154 Cms / 52 Kg Date: 13-Aug-2021 Refd By : BOB

**Report**  
AGIPL  
(GEM213180307)(R)/Allengers

**Report :**

TEST OBJECTIVE	: ROUTINE CHECK UP
RISK FACTOR	: AGE
ACTIVITY	: MODERATE ACTIVE
OTHER INVESTIGATION	: ROUTINE BLOOD INVESTIGATION, X-RAY
REASON FOR TERMINATION	: FATIGUE, LEG PAIN, FEELING UNCOMFORTABLE
EXERCISE TOLERANCE	: FAIR
EXERCISE INDUCED ARRHYTHMIAS	: NO
HAEMODYNAMIC RESPONSE	: NORMAL
CHRONOTROPIC RESPONSE	: NORMAL
FINAL IMPRESSION	: STRESS TEST IS NEGATIVE FOR EXERCISE INDUCED ISCHAEMIC HEART DISEASE

*Signature*



**Doctor : Cardiologist**

Diwakar Diagnostic Centre  
E-7/636, Arera Colony, Bhopal

299 / MRS. PREETI MAURYA / 33 Yrs / F / 154 Cms / 52 Kg Date: 13-Aug-2021 Refd By : BOB

(GEM213180307/R)Allengers

Report



Stage	Time	Duration	Belt Speed (mph)	Elevation	METS	Rate	% THR Achieved	BP	RPP	PVC	Comments
Supine	00:25	0:01	00.0	00.0	01.0	113	60 %	120/80	135	00	
Standing	01:17	0:01	00.0	00.0	01.0	105	56 %	120/80	125	00	
HV	01:34	0:01	00.0	00.0	01.0	120	64 %	120/80	144	00	
Warm Up	01:48	0:01	01.0	00.0	01.0	117	63 %	120/80	140	00	
ExStart	02:07	0:07	01.7	10.0	01.1	132	71 %	120/80	158	00	
BRUCE Stage 1	05:07	3:00	01.7	10.0	04.7	148	79 %	130/90	192	00	
PeakEx	05:16	0:09	02.5	12.0	04.8	146	78 %	130/90	189	00	
Recovery	06:15	1:00	00.0	00.0	01.0	120	64 %	130/90	156	00	
Recovery	07:15	2:00	00.0	00.0	01.0	121	65 %	120/80	145	00	
Recovery	07:23	2:07	00.0	00.0	01.0	108	58 %	120/80	129	00	

Findings :

Exercise Time : 03:10  
 Max HR Attained : 148 bpm 79% of Target 187  
 Max BP Attained : (Sys) 130/90  
 Max WorkLoad Attained : 4.8 Poor response to induced stress  
 Test End Reasons : Fatigue, Leg Pain, Feeling Uncomfortable

Doctor : Cardiologist

299/MRS. PREETI MAURYA /33 Yrs/F/154 Cms/62 Kg/HR : 113

Date: 13-Aug-2021 10:30:37 AM METS: 1.0/113 bpm 60% of THR BP-120/80 mmHg Raw ECG/BLC On/Notch On/HF 0.05 Hz/LF 20 Hz

EXTime 00:24 0.0 mph, 0.0%

25 mm/Sec. 1.0 Cm/mV

4X 80 mS Post J

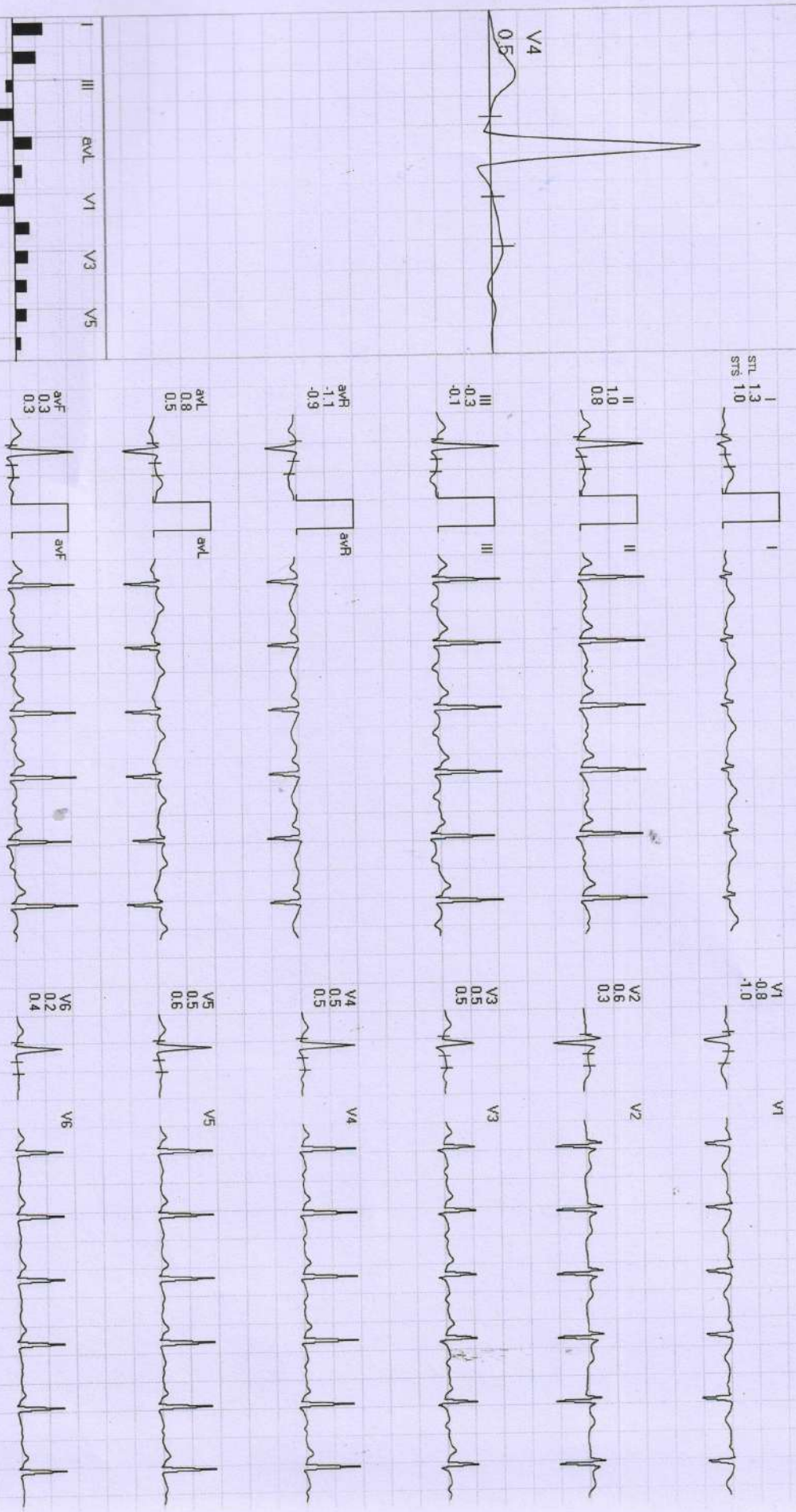
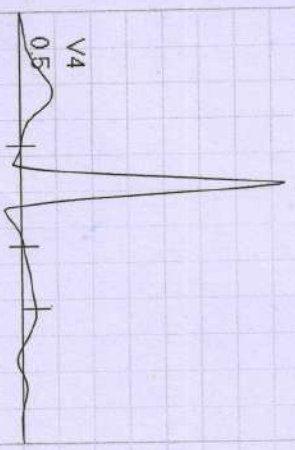

REMARKS:  
II aVR aVF V2 V4 V6

299 / MRS. PREETI MAURYA / 33 Yrs / F / 164 Cms / 52 Kg / HR : 105

Date: 13-Aug-2021 10:30:37 AM METS: 1.0 / 105 bpm 56% of THR BP: 120/80 mmHg Raw ECG/BLC On/Notch On/HF 0.05 Hz/LF 20 Hz

EXTime: 01:16 0.0 mph, 0.0%  
25 mm/Sec. 1.0 Cm/mV

4X 70 ms Post J

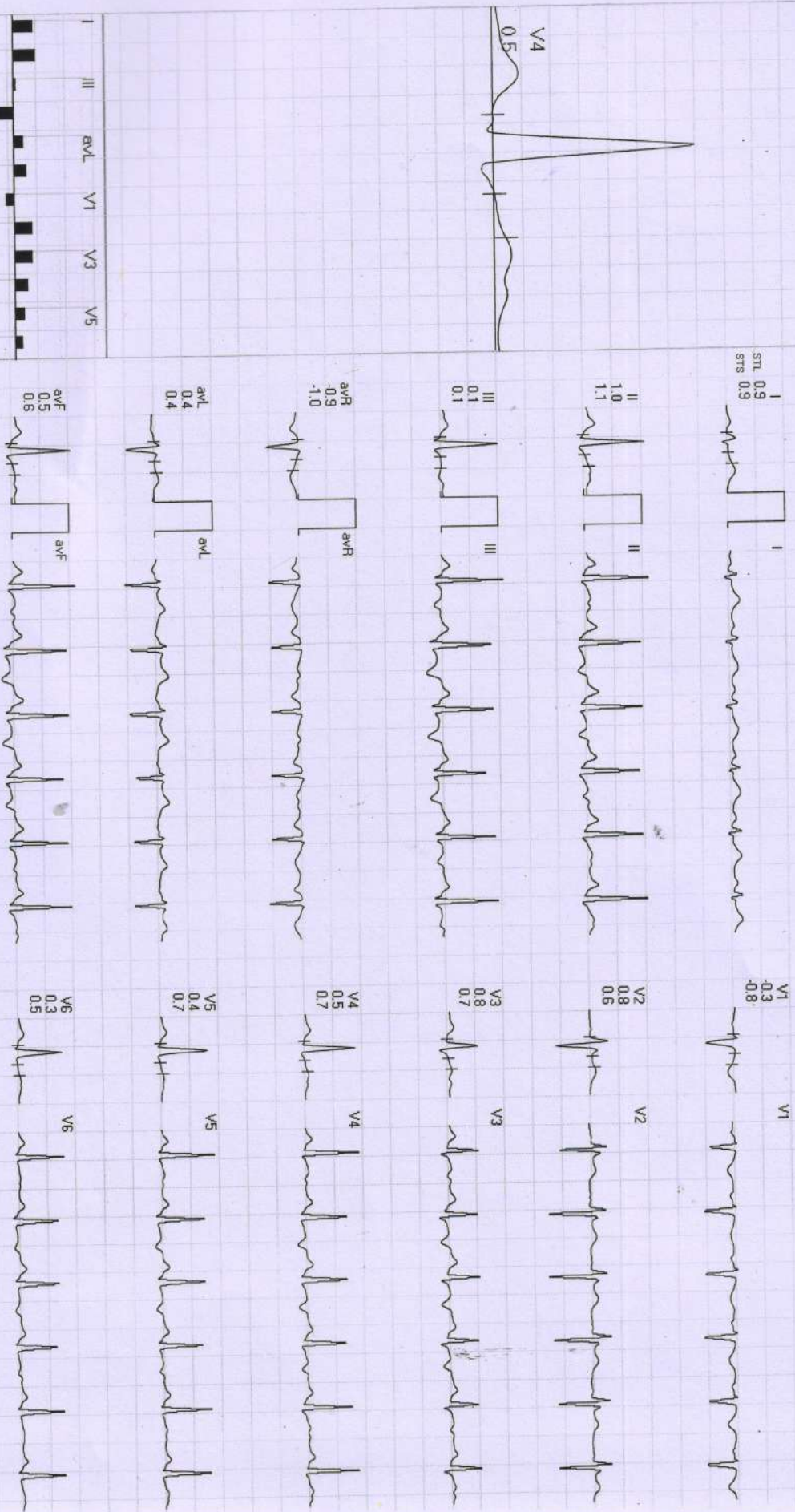
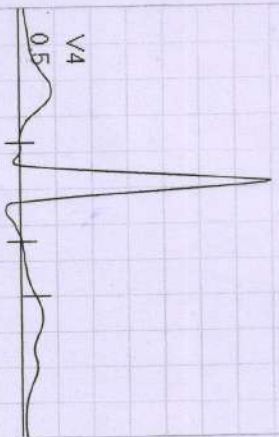

REMARKS:  
I II III aVR aVL aVF V1 V2 V3 V4 V5 V6

# Diwakar Diagnostic Centre

HV



299/MRS. PREETI MAURYA / 33 Yrs / F / 154 Cms / 52 Kg / HR : 120

Date: 13-Aug-2021 10:30:37 AM METS: 1.0/120 bpm 64% of THR BP: 120/80 mmHg Raw ECG/BLC Om/Notch Om/HF 0.05 Hz/LF 20 Hz

ExTime 01:33 0.0 mph 0.0%

4X 80 mS Post J

25 mm/Sec 1.0 Cm/mV

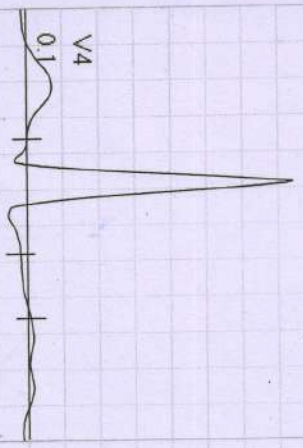

STL 1.1  
STRS 0.9



V1 -0.9  
V2 -1.3



II 0.5  
III 0.0

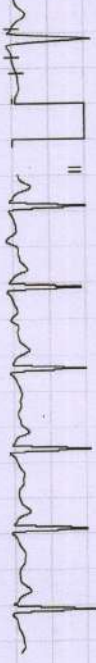

V2 0.8  
V3 0.2



III -0.3  
aVR -0.7



V3 0.2  
V4 0.1



aVL 0.6  
aVF 0.2



V5 0.3  
V6 0.3



REMARKS:



299 / MRS. PREETI MAURYA / 38 Yrs / F / 154 Cms / 52 Kg / HR : 117

Date: 13-Aug-2021 10:30:37 AM METS: 1.0/117 bpm 62% of THR BP: 120/80 mmHg Raw ECG/BLC On/Notch On/HF 0.05 Hz/LE 20 Hz

EXTime: 01:47 1.0 mph, 0.0%

4X 80 mS Post J

25 mm/Sec. 1.0 Cm/mV

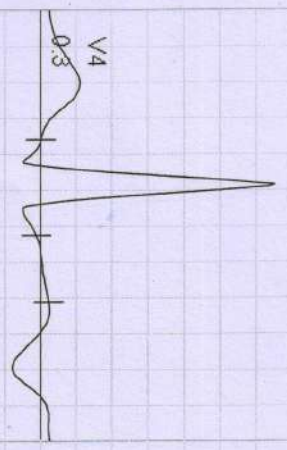

I  
STL 0.6  
STS 0.8

II  
0.5  
0.7

III  
-0.2  
-0.1

aVR  
-0.5  
-0.7

aVL  
0.4  
0.4

aVF  
0.2  
0.3

V1  
-0.2  
-0.6

V2  
0.7  
0.3

V3  
0.3  
0.5

V4  
0.3  
0.5

V5  
0.1  
0.3

V6  
0.0  
0.2



REMARKS:



299 / MRS. PREETI MAURYA / 33 Yrs / F / 154 Cms / 52 Kg / HR : 128

Date: 13-Aug-2021 10:30:37 AM

METS: 1.0 / 128 bpm 68% of THR

BP: 120/80 mmHg

Raw ECG / BLC On / Notch On / HF 0.05 Hz / LF 20 Hz

4X

80 ms Post J

EXTime: 00:00 0.0 mph, 0.0%

25 mm/Sec. 1.0 Cm/mV

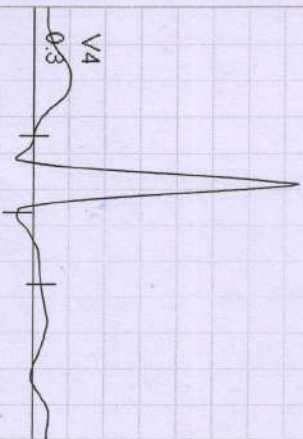

I  
STL 0.5  
STS 0.3



VI  
0.0  
0.1



II  
0.2  
1.3



V2  
0.5  
-1.1



III  
-0.3  
1.1



V3  
0.1  
1.4



aVR  
-0.3  
-0.8



V4  
0.3  
1.1



aVL  
0.4  
-0.4



V5  
0.0  
0.6



aVF  
0.0  
1.2



V6  
-0.2  
0.3

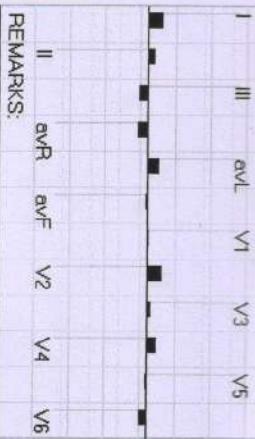

REMARKS:

**Diwakar Diagnostic Centre**

299 / MRS. PREETI MAURYA / 33 Yrs / F / 154 Cms / 52 Kg / HR : 148

**BRUCE : Stage 1 ( 03:00 )**



Date: 13-Aug-2021 10:30:37 AM METS: 4.7 / 148 bpm 79% of THR BP: 130/90 mmHg Raw ECG/ BLC On/ Notch On/ HF 0.05 Hz/LF 20 Hz

EXTime: 03:00 1.7 mph 100%

4X 60 ms Post J

25 mm/Sec. 1.0 Cm/mV

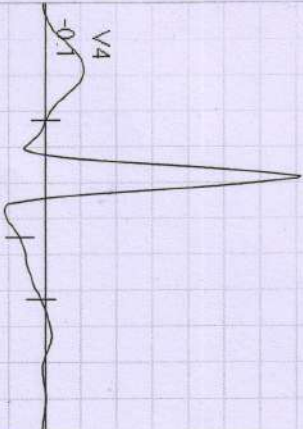

STL 0.6  
STS 0.9



V1 -0.1  
V1 -0.9



II -0.2  
I5 1.5



V2 0.8  
0.3



III -0.8  
0.5



V3 -0.1  
1.0



aVR -0.2  
1.2



V4 -0.1  
1.2



aVL 0.7  
0.2



V5 -0.3  
1.0



aVF -0.5  
1.0



V6 -0.4  
0.7

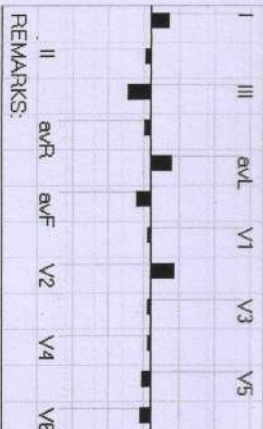

REMARKS:





299 / MRS. PREETI MAURYA / 33 Yrs / F / 154 Cms / 62 Kg / HR : 146

Date: 13-Aug-2021 10:30:37 AM METS: 4.8 / 146 bpm 78% of THR BP: 130/90 mmHg Raw ECG/ BLC On/ Notch On/ HF 0.05 Hz/LF 20 Hz

ExTime: 03:09 2.5 mph, 12.0%

4X 60 ms Post J

25 mm/Sec. 1.0 Cm/mV

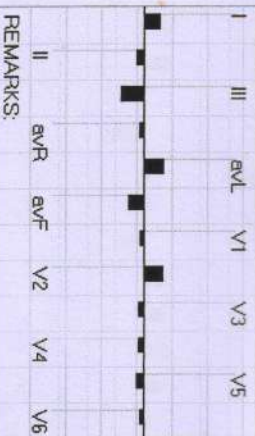
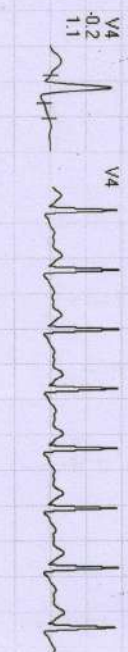
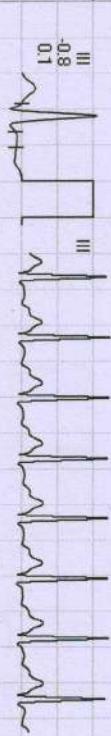
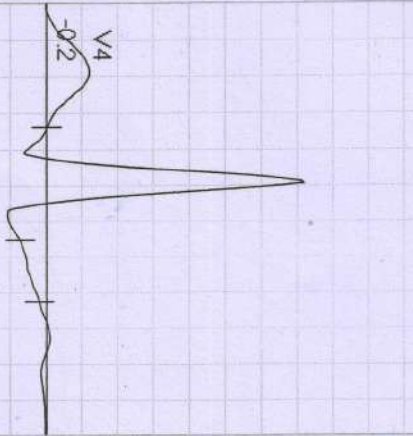

REMARKS:  
II aVR aVF V2 V4 V6

**Diwakar Diagnostic Centre**

299 / MRS PREETI MAURYA / 33 Yrs / F / 154 Cms / 52 Kg / HR : 120

**Recovery : ( 01:00 )**



Date: 13-Aug-2021 10:30:37 AM METS: 1.0 / 120 bpm 64% of THR BP: 130/90 mmHg Raw ECG/BLC On/Notch On/FF 0.05 Hz/LF 20 Hz

EXTime: 03:09 0.0 mph 0.0%

**4X** 80 mS Post J

25 mm/Sec. 1.0 Cm/mV

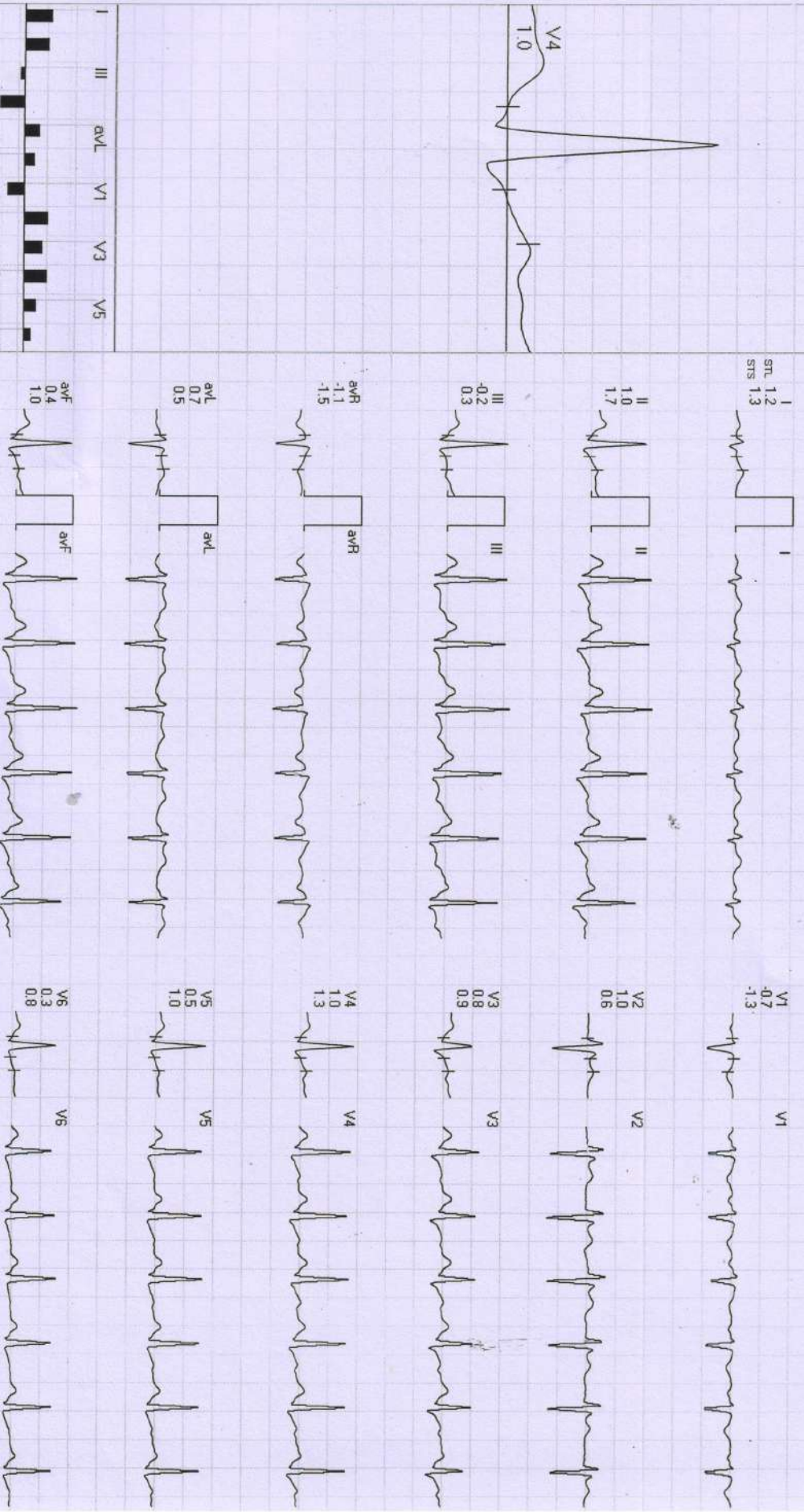
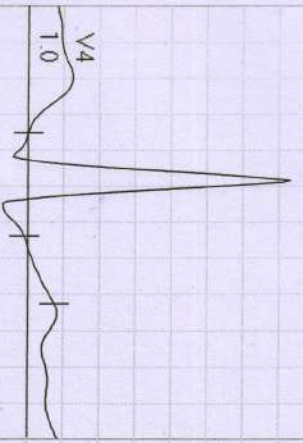

REMARKS:  
II avR avF V2 V4 V6

**Diwakar Diagnostic Centre**

299/MRS. PREETI MAURYA / 33 Ys / F / 154 Cms / 52 Kg / HR : 121

**Recovery : ( 02:00 )**



Date: 13-Aug-2021 10:30:37 AM METS: 1.0/121 bpm 64% of THR BP: 120/80 mmHg Raw ECG/ BLC On/ Notch On/ HF 0.05 Hz/LF 20 Hz

EXTime: 03:09 0.0 mph, 0.0%

4X 80 ms Post J

25 mm/Sec 1.0 Cm/mV

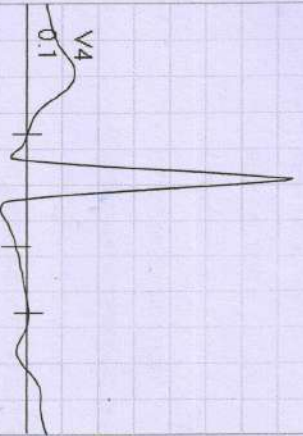

I  
STL 1.0  
STS 1.1

V1  
-0.6  
-1.1

V1

II  
0.2  
0.8

V2  
0.8  
0.7

V2

III  
-0.7  
-0.3

V3  
-0.1  
0.1

V3

aVR  
-0.6  
-0.9

V4  
0.1  
0.5

V4

aVL  
0.9  
0.7

V5  
0.1  
0.5

V5

aVF  
-0.3  
0.2

V6  
0.1  
0.4

V6

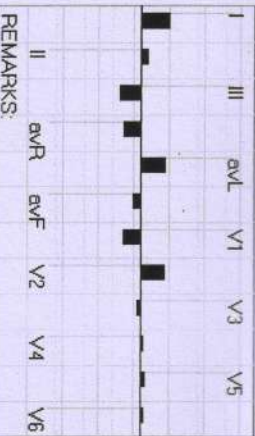

REMARKS: