

CONSULTATION SUMMARY

Patient MRN : 17540000319367
Patient Name : Om Kumar Verma
Gender/Age/Dob : Male , 33 Years , 21/09/89
Patient Phone No : 9713841888
Patient Address : LIG-50,Sec-2,Shankar Nagar,
Raipur,Raipur,Chhattisgarh,
India,-492001

Consultation Date: 28/12/2022 10:54 AM
Consultant : Dr. Sonal Vyas
(OPHTHALMOLOGY)
Consultation Type : OP , NEW VISIT



CHIEF COMPLAINTS & HISTORY OF PRESENT ILLNESS

- C/O ROUTINE EYE CHECKUP :
- H/O USING GLASSES :

CLINICAL DATA

- VISION WITH GLASS
RE 6/6 , N6
LE 6/6 , N6

COLOR VISION - BE NORMAL

ADVICE

- REGULAR CHECK UP

VITALS

Blood Pressure: 132/83 mmHg Heart Rate: 102 /bpm Temperature: 97.7 F
Respiratory Rate: 28 /min
SPO2 : 98 % , Room air

Weight: 93 kg
Fall Score: Low Pain Score: 0

CONSULTANT DETAILS

Dr. Sonal Vyas , VISITING CONSULTANT , OPHTHALMOLOGY

One free consultation with the same doctor within next 6 days.

Printed By: Dr. Sonal Vyas | Printed On: 28.12.2022 17:45



CONSULTATION SUMMARY

Patient MRN : 17540000319367
Patient Name : Om Kumar Verma
Gender/Age/Dob : Male , 33 Years , 21/09/89
Patient Phone No : 9713841888
Patient Address : LIG-50,Sec-2,Shankar Nagar,
Raipur,Raipur,Chhattisgarh,
India,-492001

Consultation Date: 28/12/2022 04:15 PM
Consultant : Dr. Mukesh Kumar Sharma
(GENERAL MEDICINE)
Consultation Type : OP , NEW VISIT



CLINICAL DIAGNOSIS

- DYSLIPIDEMIA
GR I FATTY LIVER

VITALS

Blood Pressure: 132/83 mmHg Heart Rate: 102 /bpm Temperature: 97.7 F
Respiratory Rate: 28 /min
SPO2 : 98 % , Room air
Weight: 93 kg
Fall Score: Low Pain Score: 0

MEDICATION ORDER

- DRUG NAME**
- 1) ROSUVASTATIN+FENOFIBRATE-TABLET-10MG+145MG-**RXTOR F**
 - 2) SAROGLITAZAR-TABLET-4MG-**LIPAGLYN**
 - 3) BENFOTIAMIN+VB12+ALA+FA+INOSITOL+VB6+CRM-TABLET-200MG+1.5MG+200MG+1.5MG+100MG+3MG+200MCG-**SANIGOLD OD**

PATIENT INSTRUCTION

Once Daily (0 - 0 - 0 - 1) Tablet Orally After Food For 30 Days , **Qty:** 30 , **Start Date:** Dec 28, 2022 , **End Date:** Jan 26, 2023
Once Daily (0 - 0 - 0 - 1) Tablet Orally After Food For 30 Days , **Qty:** 30 , **Start Date:** Dec 28, 2022 , **End Date:** Jan 26, 2023
Once Daily (1 - 0 - 0 - 0) Tablet Orally After Food For 30 Days , **Qty:** 30 , **Start Date:** Dec 28, 2022 , **End Date:** Jan 26, 2023

NOTES

- LIFE STYLE MODIFICATIONS AS ADVISED
LOW SALT DIET, AVOID SPICY N JUNK FOODS
REGULAR EXERCISE



CONSULTANT DETAILS



Dr. Mukesh Kumar Sharma , CONSULTANT , GENERAL MEDICINE
Registration No. 5549/2014

One free consultation with the same doctor within next 6 days.

Printed By: Dr. Mukesh Kumar Sharma | Printed On: 28.12.2022 16:41

DEPARTMENT OF LABORATORY MEDICINE Unit of Narayana Health

MRN : 17540000319367 Name : Om Kumar Verma Age / Sex : 33 Year(s) / Male Sample No : 22212280142 Consulting DR : Dr. Mukesh Kumar Sharma Patient Address : CIG-50,Sec-2,Shankar Nagar Raipur Raipur Chhattisgarh,India	Department : GENERAL MEDICINE Specimen : WHOLE BLOOD Visit Type : OP Collected On : 28/12/2022 11:12 AM Referred DR : Dr. Mukesh Kumar Sharma Received On : 28/12/2022 11:44 AM Reported On : 28/12/2022 01:08 PM Report Type : Final
---	--

HAEMATOLOGY LAB

Test	Result	Unit	Biological Reference Interval
EHP MEDIWHEEL FULL BODY HEALTH CHECK PACKAGE MALE BELOW 40 YRS			
ERYTHROCYTE SEDIMENTATION RATE (ESR)	30.00 H	mm/hr	0-10



Dr. NEERAJ NAIR M.B.B.S D.C.P
CONSULTANT PATHOLOGIST

NH MMI Narayana Superspeciality Hospital

(A unit of Narayana Hrudayalaya Limited) CIN: L85110KA2000PLC027497

Registered Office: 258/A, Bommasandra Industrial Area, Anekal Taluk, Bangalore 560099

Hospital Address: New Dhamtari Road, Lalpur, Raipur 492001

Tel +91 771 4210901 / 902 | Fax +91 771 408 1106 | Email: info.rpr@narayanahealth.org | www.narayanahealth.org



Appointments

1800-309-0309

Emergencies

8821-818181

DEPARTMENT OF LABORATORY MEDICINE

MRN	: 17540000319367	Department	: GENERAL MEDICINE
Name	: Om Kumar Verma	Specimen	: SERUM
Age / Sex	: 33 Year(s) / Male	Visit Type	: OP
Sample No	: 1R2212280318	Collected On	: 28/12/2022 11:12 AM
Consulting DR	: Dr. Mukesh Kumar Sharma	Referred DR	: Dr. Mukesh Kumar Sharma
Patient Address	: CIG-50,Sec-2,Shankar Nagar Raipur Raipur Chhattisgarh,India	Received On	: 28/12/2022 11:44 AM
		Reported On	: 28/12/2022 01:49 PM
		Report Type	: Final

BIOCHEMISTRY

Test	Result	Unit	Biological Reference Interval
FASTING BLOOD SUGAR (FBS)	<u>102.00</u> H	mg/dl	70-99
LIPID PROFILE (CHOL,TRIG,HDL,LDL,VLDL)			
CHOLESTEROL TOTAL	<u>340.00</u> H		50-200
TRIGLYCERIDES	<u>467.00</u> H	mg/dl	0-150
HDL CHOLESTROL (HDLC)	51.00	mg/dl	35-70
LDL CHOLESTEROL	<u>195.60</u> H	mg/dl	0-100
VLDL CHOLESTEROL	<u>93.40</u> H	mg/dl	0-40
CHOLESTEROL /HDL RATIO	<u>6.67</u> H		0-5



Dr. NEERAJ NAIK, B.B.S D.C.P
CONSULTANT PATHOLOGIST

NH MMI Narayana Superspeciality Hospital

(A Unit of Narayana Hrudayalaya Limited) CIN: L85110KA2000PLC027497

Registered Office: 258/A, Bommasandra Industrial Area, Anekal Taluk, Bangalore 560099

Hospital Address: New Dhamtari Road, Lalpur, Raipur 492001

Tel: +91 771 4210901 / 902 | Fax: +91 771 408 1106 | Email: info.rpr@narayanahealth.org | www.narayanahealth.org



Appointments

1800-309-0309

Emergencies

8821-818181

DEPARTMENT OF LABORATORY MEDICINE

MRN	: 17540000319367	Department	: GENERAL MEDICINE
Name	: Om Kumar Verma	Specimen	: PLASMA
Age / Sex	: 33 Year(s) / Male	Visit Type	: OP
Sample No	: 1R2212280315	Collected On	: 28/12/2022 11:12 AM
Consulting DR	: Dr. Mukesh Kumar Sharma	Referred DR	: Dr. Mukesh Kumar Sharma
Patient Address	: CIG-50,Sec-2,Shankar Nagar Raipur Raipur Chhattisgarh,India	Received On	: 28/12/2022 11:44 AM
		Reported On	: 28/12/2022 03:38 PM
		Report Type	: Final

Test	Result	Unit	Biological Reference Interval
POST PRANDIAL BLOOD SUGAR (PPBS)	112.00		



Dr. NEERAJ NAIK M.B.B.S D.C.P
CONSULTANT PATHOLOGIST



NH MMI Narayana Superspeciality Hospital

(A unit of Narayana Hrudayaya Limited) CIN: L85110KA2000PLC027497

Registered Office: 258/A, Bommasandra Industrial Area, Anekal Taluk, Bangalore 560099

Hospital Address: New Dhamtari Road, Lalpur, Raipur 492001

Tel: +91 771 4210901 / 902 | Fax: +91 771 408 1106 | Email: info.rpr@narayanahealth.org | www.narayanahealth.org

Appointments

1800-309-0309

Emergencies

8821-818181

DEPARTMENT OF LABORATORY MEDICINE Unit of Narayana Health

MRN : 17540000319367	Department : GENERAL MEDICINE
Name : Om Kumar Verma	Specimen : WHOLE BLOOD
Age / Sex : 33 Year(s) / Male	Visit Type : OP
Sample No : 22212280143	Collected On : 28/12/2022 11:12 AM
Consulting DR : Dr. Mukesh Kumar Sharma	Referred DR : Dr. Mukesh Kumar Sharma
Patient Address : CIG-50,Sec-2,Shankar Nagar Raipur Raipur Chhattisgarh,India	Received On : 28/12/2022 11:44 AM
	Reported On : 28/12/2022 12:26 PM
	Report Type : Final

Test	Result	Unit	Biological Reference Interval
COMPLETE BLOOD COUNT (CBC)			
HAEMOGLOBIN (HB%)	14.80	g/dl	13-18
RED BLOOD CELL COUNT	5.93	Million/ul	4.5-6.5
PCV (PACKED CELL VOLUME) / HEMATOCRIT	44.3	%	40-54
MCV (MEAN CORPUSCULAR VOLUME)	74 L	fl	76-96
MCH (MEAN CORPUSCULAR HAEMOGLOBIN)	25.00 L	pg	27-32
MCHC (MEAN CORPUSCULAR HAEMOGLOBIN CONCENTRATION)	33.50	%	30-35
RED CELL DISTRIBUTION WIDTH (RDW)	16.30 H	%	11.6-14.0
PLATELET COUNT	205.00	Thous/ μ l	150-400
TOTAL LEUKOCYTE COUNT (TLC)	5.61	Thousand/cu.mm	4.0-10.0
DIFFERENTIAL COUNT (DC)			
Neutrophils	56	%	40-75
Lymphocytes	34	%	20-45
Monocytes	06	%	2-10
Eosinophils	04	%	1-6
Basophils	00	%	0-1



Dr. NEERAJ NARAYAN M.B.B.S D.C.P
CONSULTANT PATHOLOGIST

NH MMI Narayana Superspeciality Hospital

(A Unit of Narayana Hrudayaya Limited) CIN: L95110KA2000PLC027497

Registered Office: 258/A, Bommasandra Industrial Area, Anekal Taluk, Bangalore 560099

Hospital Address: New Dhamtari Road, Lalpur, Raipur 492001

Tel: +91 771 4210901 / 902 | Fax: +91 771 408 1106 | Email: info.rpr@narayanahealth.org | www.narayanahealth.org



Appointments

1800-309-0309

Emergencies

8821-818181

DEPARTMENT OF LABORATORY MEDICINE

MRN : 17540000319367	Department : GENERAL MEDICINE
Name : Om Kumar Verma	Specimen : blood
Age / Sex : 33 Year(s) / Male	Visit Type : OP
Sample No : IR2212280317	Collected On : 28/12/2022 11:12 AM
Consulting DR : Dr. Mukesh Kumar Sharma	Referred DR : Dr. Mukesh Kumar Sharma
Patient Address : CIG-50,Sec-2,Shankar Nagar Raipur Raipur Chhattisgarh,India	Received On : 28/12/2022 11:44 AM
	Reported On : 28/12/2022 01:49 PM
	Report Type : Final

	Result	Unit	Biological Reference Interval
LIVER FUNCTION TEST(LFT)			
BILIRUBIN TOTAL	0.90	mg/dl	0-1.3
BILIRUBIN DIRECT	0.10	mg/dl	0-0.3
TOTAL PROTEIN	8.00	gm/dL	6.4-8.2
BILIRUBIN INDIRECT	0.80		
SERUM ALBUMIN	4.30	gm/dL	3.4-5
SERUM GLOBULIN	3.70		
ALBUMIN TO GLOBULIN (A/G)RATIO	1.16		1-2.1
SGOT (AST)	30.00	IU/L	15-37
SGPT (ALT)	34.00	IU/L	30-65
ALKALINE PHOSPHATASE (ALP)	100.00	IU/L	50-136
MMA GLUTAMYL TRANSFERASE (GGT)	70	U/L	5-85

Dr. NEERAJ NAIK M.B.B.S D.C.P
CONSULTANT PATHOLOGIST



NH MMI Narayana Superspeciality Hospital

(A Unit of Narayana Healthcare Limited) CIN: L65110KA2000PLC027437

Registered Office: 258/A, Bommasandra Industrial Area, Anekal Taluk, Bangalore 560099

Hospital Address: New Dhamtari Road, Lalpur, Raipur 492001

Tel +91 771 4210901 / 902 | Fax +91 771 408 1106 | Email: info.rpr@narayanahealth.org | www.narayanahealth.org

Appointments

1800-309-0309

Emergencies

8821-818181

DEPARTMENT OF LABORATORY MEDICINE

MRN : 17540000319367	Department : GENERAL MEDICINE
Name : Om Kumar Verma	Specimen : SERUM
Age / Sex : 33 Year(s) / Male	Visit Type : OP
Sample No : IR2212280318	Collected On : 28/12/2022 11:12 AM
Consulting DR : Dr. Mukesh Kumar Sharma	Referred DR : Dr. Mukesh Kumar Sharma
Patient Address : CIG-50,Sec-2,Shankar Nagar Raipur Raipur Chhattisgarh,India	Received On : 28/12/2022 11:44 AM
	Reported On : 28/12/2022 01:54 PM
	Report Type : Final

Test	Result	Unit	Biological Reference Interval
THYROID PROFILE (T3, T4, TSH)			
TRI IODO THYRONINE (T3)	1.19	ng/dL	0.6-1.81
THYROXINE (T4)	4.88	ug/dl	3.2-12.6
TSH (THYROID STIMULATING HORMONE)	3.19	mIU/mL	0.35-5.50



DR. NEERAJ NAIK M.B.B.S D.C.P
CONSULTANT PATHOLOGIST

NH MMI Narayana Superspeciality Hospital

(A Unit of Narayana Hrudayalaya Limited) CIN: L85116KA2000PLC027497

Registered Office: 25B/A, Bommasandra Industrial Area, Anekal Taluk, Bangalore 560099

Hospital Address: New Dhamtari Road, Lalpur, Raipur 492001

Tel +91 771 4210901 / 902 | Fax +91 771 408 1106 | Email: info.rpr@narayanahealth.org | www.narayanahealth.org



Appointments

1800-309-0309

Emergencies

8821-818181

DEPARTMENT OF LABORATORY MEDICINE Unit of Narayana Health

MRN : 17540000319367 Name : Om Kumar Verma Age / Sex : 33 Year(s) / Male Sample No : 82212280014 Consulting DR : Dr. Mukesh Kumar Sharma Patient Address : CIG-50,Sec-2,Shankar Nagar Raipur Raipur Chhattisgarh,India	Department : GENERAL MEDICINE Specimen : WHOLE BLOOD Visit Type : OP Collected On : 28/12/2022 11:12 AM Referred DR : Dr. Mukesh Kumar Sharma Received On : 28/12/2022 11:44 AM Reported On : 28/12/2022 01:06 PM Report Type : Final
---	--

BLOOD BANK

Test	Result	Unit	Biological Reference Interval
BLOOD GROUP & RH TYPING			
BLOOD GROUP	"O"		
RH Typing	Positive		

Dr. NEERAJ NAIK, M.B.B.S D.C.P
 CONSULTANT PATHOLOGIST



NH MMI Narayana Superspeciality Hospital

(A Unit of Narayana Hrudayaleya Limited) CIN: L85110KA2000PLC027497

Registered Office: 25B/A, Bommasandra Industrial Area, Anekal Taluk, Bangalore 560099

Hospital Address: New Dhamtari Road, Lalpur, Raipur 492001

Tel +91 771 4210901 / 902 | Fax +91 771 408 1106 | Email: info.rpr@narayanahealth.org | www.narayanahealth.org

Appointments

1800-309-0309

Emergencies

8821-818181

DEPARTMENT OF LABORATORY MEDICINE Unit of Narayana Health

MRN : 17540000319367 Name : Om Kumar Verma Age / Sex : 33 Year(s) / Male Sample No : 1R2212280319 Consulting DR : Dr. Mukesh Kumar Sharma Patient Address : CIG-50,Sec-2,Shankar Nagar Raipur Raipur Chhattisgarh,India	Department : GENERAL MEDICINE Specimen : WHOLE BLOOD Visit Type : OP Collected On : 28/12/2022 11:12 AM Referred DR : Dr. Mukesh Kumar Sharma Received On : 28/12/2022 11:44 AM Reported On : 28/12/2022 02:18 PM Report Type : Final
--	--

Test	Result	Unit	Biological Reference Interval
HBA1C			
HBA1C	5.4	%tage	

Reference Group HBA1c in %

Non diabetic Adult (18 years or more) < 5.7
 At risk (Prediabetes) 5.7 - 6.4
 Diagnosing Diabetes >= 6.5

Estimated Average Glucose	108.28	mg/dL	
---------------------------	--------	-------	--



Dr. NEERAJ NAIK M.B.B.S D.C.P
 CONSULTANT PATHOLOGIST



DEPARTMENT OF LABORATORY MEDICINE Unit of Narayana Health

MRN : 17540000319367	Department : GENERAL MEDICINE
Name : Om Kumar Verma	Specimen : URINE
Age / Sex : 33 Year(s) / Male	Visit Type : OP
Sample No : 7R2212280085	Collected On : 28/12/2022 11:12 AM
Consulting DR : Dr. Mukesh Kumar Sharma	Referred DR : Dr. Mukesh Kumar Sharma
Patient Address : CIG-50,Sec-2,Shankar Nagar Raipur Raipur Chhattisgarh,India	Received On : 28/12/2022 11:44 AM
	Reported On : 28/12/2022 03:17 PM
	Report Type : Final

CLINICAL PATHOLOGY

Test	Result	Unit	Biological Reference Interval
URINE ROUTINE & MICROSCOPY			
PHYSICAL EXAMINATION			
VOLUME	10	ml	
COLOUR	PALE YELLOW		
APPEARANCE	CLEAR		
SP. GRAVITY	1.010		1.002-1.03
CHEMICAL EXAMINATION			
pH(REACTION)	7.0		4.8-7.5
PROTEIN	Negative		Negative
URINE GLUCOSE	Negative		Negative
KETONE BODIES	Negative		Negative
BILE SALTS	Negative		Negative
BILE PIGMENT (BILIRUBIN)	Negative		Negative
UROBILINOGEN	Negative		
BLOOD URINE	Negative		Negative
URINE LEUCOCYTE ESTERASE	Negative		Negative
MICROSCOPIC EXAMINATION			
NITRITE	Negative		Negative



Dr. NEERAJ NAIK M.B.B.S D.C.P
CONSULTANT PATHOLOGIST

NH MMI Narayana Superspeciality Hospital

(A Unit of Narayana Hrudayalaya Limited) CIN: L85110KA2000PLC027497

Registered Office: 25B/A, Bommasandra Industrial Area, Anekal Taluk, Bangalore 560099

Hospital Address: New Dhamtari Road, Lalpur, Raipur 492001

Tel: +91 771 4210901 / 902 | Fax: +91 771 408 1106 | Email: info_rpr@narayanahealth.org | www.narayanahealth.org



Appointments

1800-309-0309

Emergencies

8821-818181

DEPARTMENT OF LABORATORY MEDICINE

MRN	: 17540000319367	Department	: GENERAL MEDICINE
Name	: Om Kumar Verma	Specimen	: URINE
Age / Sex	: 33 Year(s) / Male	Visit Type	: OP
Sample No	: 7R2212280085	Collected On	: 28/12/2022 11:12 AM
Consulting DR	: Dr. Mukesh Kumar Sharma	Referred DR	: Dr. Mukesh Kumar Sharma
Patient Address	: CIG-50,Sec-2,Shankar Nagar Raipur Raipur Chhattisgarh,India	Received On	: 28/12/2022 11:44 AM
		Reported On	: 28/12/2022 03:17 PM
		Report Type	: Final

CLINICAL PATHOLOGY

	Result	Unit	Biological Reference Interval
PUS CELLS	1-2	hpf	0-2
RBC	NOT SEEN	hpf	0-3
EPITHELIAL CELLS	1-2	hpf	2-3
CRYSTALS	NOT SEEN		
CASTS	NOT SEEN		OCC HYALINE CAST / HPF

Dr. NEERAJ NAIK M.B.B.S D.C.P
CONSULTANT PATHOLOGIST

NH MMI Narayana Superspecialty Hospital

(A Unit of Narayana Hrudayalaya Limited) CIN: L85110KA2000PLC027497

Registered Office: 258/A, Bommasandra Industrial Area, Anekal Taluk, Bangalore 560099

Hospital Address: New Dhamtari Road, Lalpur, Raipur 492001

Tel: +91 771 4210901 / 902 | Fax: +91 771 408 1106 | Email: info.rpr@narayanahealth.org | www.narayanahealth.org



Appointments

1800-309-0309

Emergencies

8821-818181

DEPARTMENT OF LABORATORY MEDICINE Unit of Narayana Health

MRN : 17540000319367	Department : GENERAL MEDICINE
Name : Om Kumar Verma	Specimen : SERUM
Age / Sex : 33 Year(s) / Male	Visit Type : OP
Sample No : 1R2212280316	Collected On : 28/12/2022 11:12 AM
Consulting DR : Dr. Mukesh Kumar Sharma	Referred DR : Dr. Mukesh Kumar Sharma
Patient Address : CIG-50,Sec-2,Shankar Nagar Raipur Raipur Chhattisgarh,India	Received On : 28/12/2022 11:44 AM
	Reported On : 28/12/2022 01:49 PM
	Report Type : Final

Test	Result	Unit	Biological Reference Interval
RENAL PACKAGE - 2 (RFT FASTING)			
SERUM CREATININE			
SERUM CREATININE	0.9	mg/dl	0.8-1.3
eGFR	97.18	mL/min/1.73m2	
BLOOD UREA NITROGEN (BUN)	11.00	mg/dl	7-20
SODIUM, SERUM	141.00	mmol/L	135-150
POTASSIUM, SERUM	4.00	mmol/L	3.5-5
CHLORIDE	100.00	mmol/L	95-106
CALCIUM	9.90	mg/dl	8.5-10.1
MAGNESIUM	2.20	mg/dL	1.8-2.4
URIC ACID	6.00	mg/dl	3.5-7.2
OSPHORUS	3.90	mg/dl	2.6-4.7
FASTING BLOOD SUGAR (FBS)	102.00 H	mg/dl	70-99

Note:
Abnormal results are highlighted.
Results relate to the sample only.
Kindly correlate clinically.

-- End of Report --



Dr. NEERAJ NAIK M.B.B.S D.C.P
CONSULTANT PATHOLOGIST



NH MMI Narayana Superspeciality Hospital

(A Unit of Narayana Hrudayalsaya Limited) CIN: L85110KA2000PLC027497

Registered Office: 258/A, Bommasandra Industrial Area, Anekal Taluk, Bangalore 560099

Hospital Address: New Dhamtari Road, Lalpur, Raipur 492001

Tel +91 771 4210901 / 902 | Fax +91 771 408 1106 | Email: info.rpr@narayanahealth.org | www.narayanahealth.org

Appointments

1800-309-0309

Emergencies

8821-818181

ID: 319867
Name: JM
Age: 33 Years
Gender: Male

2022-12-28 17:50:32

Vent. Rate
PR Interval
QRS Duration
QT/QTc Interval
P/QRS/T Axis
QTc/QTdges

91 bpm
138 ms
96 ms
344/398 ms
47/42/11 deg

Sinus rhythm
Normal ECG

Unconfirmed Diagnosis

"Please Xerox This Copy"

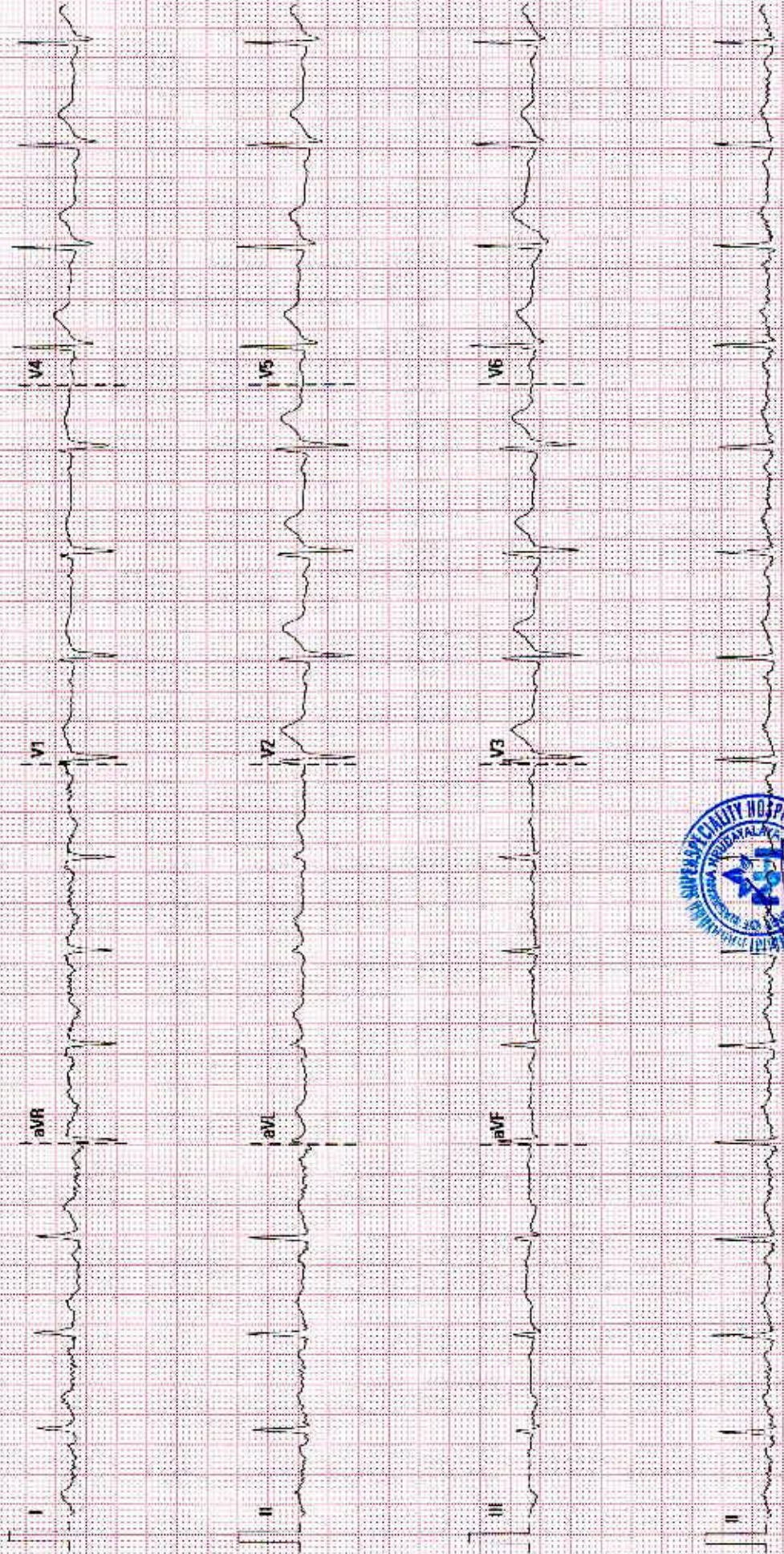

ECHOCARDIOGRAPHY REPORT

Patient ID : 17540000319367 **Report Date** : 28/12/2022
Patient Name : Mr. Om Kumar Verma
Age / Gender : 33Years/ Male

MEASUREMENT

AO : 28 (20 - 35)mm **LVID(d)** : 47 (36 - 52)mm **IVS**: 09 (06 -11)mm
LA : 31 (19 - 40)mm **LVID s** : 28 (23 - 39)mm **PW**: 09 (06 - 11)mm
EF : 60%

VALVES

Mitral Valve : Normal
Aortic valve : Normal
Tricuspid Valve : Normal
Pulmonary Valve : Normal

CHAMBERS

Left Atrium : Normal
Right Atrium : Normal
Left Ventricle : Normal
Right Ventricle : Normal

SEPTAE

IVS : Intact
IAS : Intact

GREAT ARTERIES

Aorta : Normal
Pulmonary Artery : Normal



Patient ID : 17540000319367 **Report Date** : 28/12/2022
Patient Name : Mr. Om Kumar Verma
Age / Gender : 33Years/ Male

WALL MOTION ABNORMALITIES

No RWMA at rest

FINAL DIAGNOSIS

No RWMA at rest
Normal LV systolic function. LVEF-60%.
Normal cardiac chambers dimension
IVC normal & collapsing >50% with respiratory variation.
No I/C clot, vegetation or pericardial effusion



Dr. S. S. PADHI
MD, DM, PDF, FESC
Chief Consultant, Invasive Cardiology



DR. PRASHANT MADHARIA
MD, PGDCC
Consultant Non- Invasive Cardiology

DR. SNEHIL GOSWAMI
MD, DNB (Cardiology)
Consultant Invasive Cardiology

Dr. JINESH JAIN
MD, DM
Consultant, interventional Cardiology

Patient Name	Om kumar Verma	Requested By	
MRN	17540000319367	Procedure Date Time	2022-12-28 15:05:07
Age/Sex	33Y 3M/Male	Hospital	NH-RAIPUR

CHEST RADIOGRAPH (PA VIEW)

CLINICAL DETAILS:For health checkup.

FINDINGS:

- The lung fields and bronchovascular markings appear normal.
The cardiac size is within normal limits.
- Mediastinum and great vessels are within normal limits.
- Trachea is normal and is central. The hilar shadows are unremarkable.
- The costo-phrenic angles are clear. No evidence of pleural effusion or pneumothorax.
- The visualized bones and soft tissue structures appear normal.
- Both the diaphragmatic domes appear normal.

IMPRESSION:

- **Normal chest radiograph.**



DR VIJENDRA RUPRELA
MBBS, DMRD, DNB, MNAMS
CONSULTANT RADIOLOGIST

* **This is a digitally signed valid document.** Reported Date/Time: 2022-12-28 15:33:46

NAME: MR: OM KUMAR VERMA
REF. BY: DR. M.SHARMA

AGE: 33YRS/M MRN :319367
DATE: 28.12.2022

SONOGRAPHY OF ABDOMEN AND PELVIS

The Real time, B mode, gray scale sonography was performed.

LIVER : The liver is normal in size **with increased echotexture grade-I**. Possibility of small focal lesion can not be ruled out.

GALL BLADDER : The gall bladder is partially distended.

PORTAL VEIN : Intrahepatic portal vein showing hepatopedal flow . Rest of the portal vein poorly visualized.

SPLEEN : The spleen is normal in size .

PANCREAS :The pancreas is poorly visualized.

B/L KIDNEYS : The right kidney measures - 10.7 x 4cm and left kidney measures - 11.3 x 5cm in size. Both kidneys reveal normal cortical echotexture .Cortico-medullary differentiation is maintained. No hydronephrosis is seen. **Bilateral renal concretions.**

URINARY BLADDER : The urinary bladder is distended.

PROSTATE: The prostate appears normal in size .

No free fluid is seen in the peritoneal cavity.

Excessive intrabowel gases are noted.

IMPRESSION :

- Grade-I fatty liver.
- Bilateral renal concretions.

ADVISED: Clinical correlation & correlation with other relevant investigations.

DR APOORV AGRAWAL
M.D.
CONSULTANT RADIOLOGIST