



To,

The Coordinator,
Mediwheel (Arcofemi Healthcare Limited)
Helpline number: 011- 41195959

Dear Sir / Madam,

Sub: Annual Health Checkup for the employees of Bank of Baroda

This is to inform you that the following spouse of our employee wishes to avail the facility of Cashless Annual Health Checkup provided by you in terms of our agreement.

PARTICULARS OF HEALTH CHECK UP BENEFICIARY	
NAME	HANSABEN PRAVINBHAICHAMAR
DATE OF BIRTH	10-12-1978
PROPOSED DATE OF HEALTH CHECKUP FOR EMPLOYEE SPOUSE	12-11-2022
BOOKING REFERENCE NO.	22D121277100028052S
SPOUSE DETAILS	
EMPLOYEE NAME	MR. CHAMAR PRAVINBHAI CHHANABHAI
EMPLOYEE EC NO.	121277
EMPLOYEE DESIGNATION	DAFTARY
EMPLOYEE PLACE OF WORK	TALOD
EMPLOYEE BIRTHDATE	01-06-1974

This letter of approval / recommendation is valid if submitted along with copy of the Bank of Baroda employee id card. This approval is valid from **19-10-2022** till **31-03-2023**. The list of medical tests to be conducted is provided in the annexure to this letter. Please note that the said health checkup is a **cashless facility** as per our tie up arrangement. We request you to attend to the health checkup requirement of our employee's spouse and accord your top priority and best resources in this regard. The EC Number and the booking reference number as given in the above table shall be mentioned in the invoice, invariably.

We solicit your co-operation in this regard.

Yours faithfully,

Sd/-

Chief General Manager
HRM Department
Bank of Baroda

(Note: This is a computer generated letter. No Signature required. For any clarification, please contact Mediwheel (Arcofemi Healthcare Limited))



ભારત સરકાર
Government of India



હંસાબેન પરમાર
Hansaben Parmar
જન્મ તારીખ / DOB : 10/12/1979
સ્ત્રી / Female



3520 4762 1545

આધાર - સામાન્ય માણસનો અધિકાર



ભારતીય વિશિષ્ટ ઓળખાણ પ્રાધિકરણ
Unique Identification Authority of India

સરનામું: W/O: પ્રવિણભાઈ, પરમાર વાસ,
રીદ્રોલ, રીદ્રોલ, રીદ્રોલ, ગાંધીનગર, ગુજરાત,
382835

Address: W/O: Pravinbhai, parmar vas,
ridrol, Ridrol, Ridrol, Gandhinagar, Gujarat,
382835

3520 4762 1545

1947
1800 300 1947

✉
help@uidai.gov.in

WWW
www.uidai.gov.in

DR. PRAKASH D MAKWANA
 M.D.
 REG.NO.G-29078
 MO.NO-9722116164

UHID:		Date: 12/11/22	Time:
Patient Name: HANISABEN		Height:	
Age / Sex: 44-21 F	LMP:	Weight:	
History: C/C/O: - NO ROUTINE CHECKUP		History: - KIDNEY STONE - HYPERTENSION	
Allergy History: NICKEL		Addiction: -	
nutritional Screening: Well-Nourished / Malnourished / Obese			
Vitals & Examination: Temperature: 36.5 Pulse: 78 BP: 110/90 mmHg SPO2: 98% ON ROOM AIR			
Provisional Diagnosis:			

Advice:

Rx

No	Dosage Form	Name of drug (IN BLOCK LETTERS ONLY)	Dose	Route	Frequency	Duration
		Ami (SIX) NFEI				

Insulin Scale	RBS-	hourly	Diet Advice:	
< 150 -	300-350 -		Follow-up:	
150-200 -	350-400 -		Sign: P.D.M.	
200-250 -	400-450 -			
250-300 -	> 450 -			

Aashka Hospitals Ltd.
 Between Sargasan and Reliance Cross Roads
 Sargasan, Gandhinagar - 382421. Gujarat, India
 Phone: 079-29750750, +91-7575006000 / 9000
 Emergency No.: +91-7575007707 / 9879752777
 www.aashkahospitals.in
 CIN: L85110GJ2012PLC072647



DR. TAPAS RAVAL
MBBS . D.O
(FELLOW IN PHACO & MEDICAL
RATINA)
REG.NO.G-21350

UHID:	Date: 12/11/22	Time: 1:10
Patient Name: Manselben Chudas	Age / Sex: 66	Height:
	Weight:	
History:	Pt have HP in last 6-7 year also history 3 year of Hypertension Common health check.	
Allergy History:		
Nutritional Screening:	Well-Nourished / Malnourished / Obese	
Examination:	VV 6/6 6/6 UR 2/4 6/6 6/6 R/L	
Diagnosis:	Hypertension	

Aashka Hospitals Ltd.
Between Sargasan and Reliance Cross Roads
Sargasan, Gandhinagar - 382421. Gujarat, India
Phone: 079-29750750, +91-7575006000 / 9000
Emergency No.: +91-7575007707 / 9879752777
www.aashkahospitals.in
CIN: L85110GJ2012PLC072647



DR. UNNATI SHAH
B.D.S. (DENTAL SURGEON)
REG. NO. A-7742
MO.NO- 9904596691

UHID:	Date: 12/11/22	Time:
Patient Name: Hansaban P Chamar	Age / Sex: 44/M	Height:
	Weight:	
History:		
Examination: Caries Stomach		
Diagnosis:		

Treatment:

Saltz

Pharm.

DR. MUPPURU MALLESWARI
MBBS, DGO
CONSULTANT OBSTETRICIAN
AND GYNECOLOGIST
Regi. No G-32860

UHID:	Date: 12.11.2020	Time: 11:50 AM
Patient Name: Hansa ben charan	Age: 47 yrs	Mobile No:
Complaint and duration: No complaint. Routine checkup		
History:		
Menstrual history:		
Cycles	Flow	Duration of Bleeding
Presence of pain		
LMP: Vag hysterectomy 2004 - 1. Prodissected uterus		
H/O Associated illnesses:		
HTN: - 3 yrs	DM: -	
Thyroid disorder: - 3 yrs.	Others:	
Family History: HTN. No Thyroid disorder - 3 yrs		
Medication history: On medication for HTN & Hypo thyroidism.		
Obstetric History: 2 Chi., ND		
No of deliveries:	Last child: 21 yrs.	
Allergy History:		
Nutritional Screening: Well-Nourished / Malnourished / Obese		
General Examination:		
CVS	BP 130/80 mmHg	Oedema of ft Nil
RS	Wt 95.3 kg	Tongue Normal
Breast examination: Normal		

P/A son

L/E healthy

P/S- cervix

Vault healthy

(Perineal) tightness
tag →

In works

P/V vault OK

Sen timed table

Provisional Diagnosis: Nil EY.

Investigation:

Plan of care:

To see physician.

Rx

No	Dosage Form	Name of drug (IN BLOCK LETTERS ONLY)	Dose	Route	Frequency	Duration

Follow-up:

Consultant's Sign:



LABORATORY REPORT



Name : HANSABEN CHAMAR	Sex/Age : Female/ 44 Years	Case ID : 21102200426
Ref.By : HOSPITAL	Dis. At :	Pt. ID : 2396123
Bill. Loc. : Aashka hospital		Pt. Loc :
Reg Date and Time : 12-Nov-2022 09:32	Sample Type :	Mobile No :
Sample Date and Time : 12-Nov-2022 09:32	Sample Coll. By :	Ref Id1 : OSP29111
Report Date and Time :	Acc. Remarks : Normal	Ref Id2 : O22236523

Abnormal Result(s) Summary

Test Name	Result Value	Unit	Reference Range
Blood Glucose Fasting & Postprandial			
Plasma Glucose - F	112.06	mg/dL	70.0 - 100
Haemogram (CBC)			
RBC (Electrical Impedance)	4.91	millions/cu mm	3.80 - 4.80
MCV (RBC histogram)	78.8	fL	83.00 - 101.00
MCH (Calc)	24.4	pg	27.00 - 32.00
MCHC (Calc)	31.0	gm/dL	31.50 - 34.50
Lipid Profile			
HDL Cholesterol	44.43	mg/dL	48 - 77
Thyroid Function Test			
Thyroxine (T4)	12.2	ng/dL	5.5 - 11.0
TSH	0.197	µIU/mL	0.4 - 4.2
ESR	30	mm after 1hr	3 - 20

Abnormal Result(s) Summary End

Note:(LL-VeryLow,L-Low,H-High,HH-VeryHigh ,A-Abnormal)

Page 1 of 14

Printed On : 12-Nov-2022 14:50



Neuberg Supratech Reference Laboratories Private Limited

"KEDAR" Opposite Krupa Petrol Pump, Near Parimal Garden, Ahmedabad - 380006

Phone : 079-40408181 / 61618181 | Email : contact@supratechlabs.com | Website : www.neubergsupratech.com



LABORATORY REPORT



Name : HANSABEN CHAMAR Sex/Age : Female/ 44 Years Case ID : 21102200426
 Ref.By : HOSPITAL Dis. At : Pt. ID : 2396123
 Bill. Loc. : Aashka hospital Pt. Loc :

Reg Date and Time : 12-Nov-2022 09:32 Sample Type : Whole Blood EDTA Mobile No :
 Sample Date and Time : 12-Nov-2022 09:32 Sample Coll. By : Ref Id1 : OSP29111
 Report Date and Time : 12-Nov-2022 09:54 Acc. Remarks : Normal Ref Id2 : O22236523

TEST	RESULTS	UNIT	BIOLOGICAL REF. INTERVAL	REMARKS
------	---------	------	--------------------------	---------

HAEMOGRAM REPORT

HB AND INDICES

Haemoglobin (Colorimetric)	12.0	G%	12.00 - 15.00
RBC (Electrical Impedance)	H 4.91	millions/cumm	3.80 - 4.80
PCV(Calc)	38.69	%	36.00 - 46.00
MCV (RBC histogram)	L 78.8	fL	83.00 - 101.00
MCH (Calc)	L 24.4	pg	27.00 - 32.00
MCHC (Calc)	L 31.0	gm/dL	31.50 - 34.50
RDW (RBC histogram)	15.20	%	11.00 - 16.00

TOTAL AND DIFFERENTIAL WBC COUNT (Flowcytometry)

Total WBC Count	7210	/μL	4000.00 - 10000.00
	[%]	EXPECTED VALUES	[Abs] EXPECTED VALUES
Neutrophil	62.0	% 40.00 - 70.00	4470 /μL 2000.00 - 7000.00
Lymphocyte	30.0	% 20.00 - 40.00	2163 /μL 1000.00 - 3000.00
Eosinophil	3.0	% 1.00 - 6.00	216 /μL 20.00 - 500.00
Monocytes	5.0	% 2.00 - 10.00	361 /μL 200.00 - 1000.00
Basophil	0.0	% 0.00 - 2.00	0 /μL 0.00 - 100.00

PLATELET COUNT (Optical)

Platelet Count	304000	/μL	150000.00 - 410000.00
Neutrophil to Lymphocyte Ratio (NLR)	2.07		0.78 - 3.53

SMEAR STUDY

RBC Morphology	Microcytic hypochromic RBCS.
WBC Morphology	Total WBC count within normal limits.
Platelet	Platelets are adequate in number.
Parasite	Malarial Parasite not seen on smear.

Note:(LL-VeryLow,L-Low,H-High,HH-VeryHigh ,A-Abnormal)

Dr. Manoj Shah

Dr. Manoj Shah
M.D. (Path. & Bact.)

Dr. Shreya Shah
M.D. (Pathologist)

Page 2 of 14

Printed On : 12-Nov-2022 14:50



Neuberg Supratech Reference Laboratories Private Limited

"KEDAR" Opposite Krupa Petrol Pump, Near Parimal Garden, Ahmedabad - 380006

Phone : 079-40408181 / 61618181 | Email : contact@supratechlabs.com | Website : www.neubergsupratech.com



LABORATORY REPORT



Name : HANSABEN CHAMAR	Sex/Age : Female/ 44 Years	Case ID : 21102200426
Ref.By : HOSPITAL	Dis. At :	Pt. ID : 2396123
Bill. Loc. : Aashka hospital		Pt. Loc :
Reg Date and Time : 12-Nov-2022 09:32	Sample Type : Whole Blood EDTA	Mobile No :
Sample Date and Time : 12-Nov-2022 09:32	Sample Coll. By :	Ref Id1 : OSP29111
Report Date and Time : 12-Nov-2022 09:54	Acc. Remarks : Normal	Ref Id2 : O22236523

Note:(LL-VeryLow,L-Low,H-High,HH-VeryHigh ,A-Abnormal)

M. Shah

Dr. Manoj Shah
M.D. (Path. & Bact.)

Dr. Shreya Shah
M.D. (Pathologist)

Page 3 of 14

Printed On : 12-Nov-2022 14:50



Neuberg Supratech Reference Laboratories Private Limited

“KEDAR” Opposite Krupa Petrol Pump, Near Parimal Garden, Ahmedabad - 380006

Phone : 079-40408181 / 61618181 | Email : contact@supratechlabs.com | Website : www.neubergsupratech.com



LABORATORY REPORT



Name : HANSABEN CHAMAR	Sex/Age : Female/ 44 Years	Case ID : 21102200426
Ref.By : HOSPITAL	Dis. At :	Pt. ID : 2396123
Bill. Loc. : Aashka hospital		Pt. Loc. :
Reg Date and Time : 12-Nov-2022 09:32	Sample Type : Whole Blood EDTA	Mobile No :
Sample Date and Time : 12-Nov-2022 09:32	Sample Coll. By :	Ref Id1 : OSP29111
Report Date and Time : 12-Nov-2022 11:16	Acc. Remarks : Normal	Ref Id2 : O22236523

TEST	RESULTS	UNIT	BIOLOGICAL REF RANGE	REMARKS
------	---------	------	----------------------	---------

HAEMATOLOGY INVESTIGATIONS

ESR	H 30	mm after 1hr 3 - 20		
-----	------	---------------------	--	--

Note:(LL-VeryLow,L-Low,H-High,HH-VeryHigh ,A-Abnormal)

Dr. Manoj Shah
M.D. (Path. & Bact.)

Dr. Shreya Shah
M.D. (Pathologist)

Page 4 of 14

Printed On : 12-Nov-2022 14:50



Neuberg Supratech Reference Laboratories Private Limited

"KEDAR" Opposite Krupa Petrol Pump, Near Parimal Garden, Ahmedabad - 380006

Phone : 079-40408181 / 61618181 | Email : contact@supratechlabs.com | Website : www.neubergsupratech.com



LABORATORY REPORT



Name : HANSABEN CHAMAR	Sex/Age : Female/ 44 Years	Case ID : 21102200426
Ref.By : HOSPITAL	Dis. At :	Pt. ID : 2396123
Bill. Loc. : Aashka hospital		Pt. Loc :
Reg Date and Time : 12-Nov-2022 09:32	Sample Type : Whole Blood EDTA	Mobile No :
Sample Date and Time : 12-Nov-2022 09:32	Sample Coll. By :	Ref Id1 : OSP29111
Report Date and Time : 12-Nov-2022 10:16	Acc. Remarks : Normal	Ref Id2 : O22236523

TEST	RESULTS	UNIT	BIOLOGICAL REF RANGE	REMARKS
------	---------	------	----------------------	---------

HAEMATOLOGY INVESTIGATIONS

BLOOD GROUP AND RH TYPING (Erythrocyte Magnetized Technology) (Both Forward and Reverse Group)

ABO Type	B
Rh Type	POSITIVE

Note:(LL-VeryLow,L-Low,H-High,HH-VeryHigh ,A-Abnormal)

Dr. Manoj Shah
M.D. (Path. & Bact.)

Dr. Shreya Shah
M.D. (Pathologist)

Page 5 of 14

Printed On : 12-Nov-2022 14:50



Neuberg Supratech Reference Laboratories Private Limited

“KEDAR” Opposite Krupa Petrol Pump, Near Parimal Garden, Ahmedabad - 380006

Phone : 079-40408181 / 61618181 | Email : contact@supratechlabs.com | Website : www.neubergsupratech.com



LABORATORY REPORT



Name : HANSABEN CHAMAR	Sex/Age : Female/ 44 Years	Case ID : 21102200426
Ref.By : HOSPITAL	Dis. At :	Pt. ID : 2396123
Bill. Loc. : Aashka hospital		Pt. Loc :
Reg Date and Time : 12-Nov-2022 09:32	Sample Type : Spot Urine	Mobile No :
Sample Date and Time : 12-Nov-2022 09:32	Sample Coll. By :	Ref Id1 : OSP29111
Report Date and Time : 12-Nov-2022 10:07	Acc. Remarks : Normal	Ref Id2 : O22236523

TEST	RESULTS	UNIT	BIOLOGICAL REF RANGE	REMARKS
------	---------	------	----------------------	---------

URINE EXAMINATION (STRIP METHOD AND FLOWCYTOMETRY)

Physical examination

Colour Pale yellow
Transparency Clear

Chemical Examination By Sysmex UC-3500

Sp.Gravity	1.025		1.003 - 1.035
pH	6.0		4.6 - 8
Leucocytes (ESTERASE)	Negative		Negative
Protein	Negative		Negative
Glucose	Negative		Negative
Ketone Bodies Urine	Negative		Negative
Urobilinogen	Negative		Negative
Bilirubin	Negative		Negative
Blood	Negative		Negative
Nitrite	Negative		Negative

Flowcytometric Examination By Sysmex UF-5000

Leucocyte	Nil	/HPF	Nil
Red Blood Cell	Nil	/HPF	Nil
Epithelial Cell	Present +	/HPF	Present(+)
Bacteria	Nil	/ul	Nil
Yeast	Nil	/ul	Nil
Cast	Nil	/LPF	Nil
Crystals	Negative		Negative

Note:(LL-VeryLow,L-Low,H-High,HH-VeryHigh ,A-Abnormal)

Page 6 of 14

Dr. Manoj Shah
 M.D. (Path. & Bact.)

Dr. Shreya Shah
 M.D. (Pathologist)

Printed On : 12-Nov-2022 14:50





LABORATORY REPORT



Name : **HANSABEN CHAMAR** Sex/Age : **Female/ 44 Years** Case ID : **21102200426**
 Ref.By : **HOSPITAL** Dis. At : Pt. ID : **2396123**
 Bill. Loc. : **Aashka hospital** Pt. Loc :

Reg Date and Time : 12-Nov-2022 09:32 Sample Type : Spot Urine Mobile No :
 Sample Date and Time : 12-Nov-2022 09:32 Sample Coll. By : Ref Id1 : OSP29111
 Report Date and Time : 12-Nov-2022 10:07 Acc. Remarks : Normal Ref Id2 : O22236523

Parameter	Unit	Expected value	Result/Notations				
			Trace	+	++	+++	++++
pH	-	4.6-8.0					
SG	-	1.003-1.035					
Protein	mg/dL	Negative (<10)	10	25	75	150	500
Glucose	mg/dL	Negative (<30)	30	50	100	300	1000
Bilirubin	mg/dL	Negative (0.2)	0.2	1	3	6	-
Ketone	mg/dL	Negative (<5)	5	15	50	150	-
Urobilinogen	mg/dL	Negative (<1)	1	4	8	12	-

Parameter	Unit	Expected value	Result/Notifications				
			Trace	+	++	+++	++++
Leukocytes (Strip)	/micro L	Negative (<10)	10	25	100	500	-
Nitrite(Strip)	-	Negative	-	-	-	-	-
Erythrocytes(Strip)	/micro L	Negative (<5)	10	25	50	150	250
Pus cells (Microscopic)	/hpf	<5	-	-	-	-	-
Red blood cells(Microscopic)	/hpf	<2	-	-	-	-	-
Cast (Microscopic)	/lpf	<2	-	-	-	-	-

Note:(LL-VeryLow,L-Low,H-High,HH-VeryHigh ,A-Abnormal)

Shah

Dr. Manoj Shah
M.D. (Path. & Bact.)

Dr. Shreya Shah
M.D. (Pathologist)

Page 7 of 14

Printed On : 12-Nov-2022 14:50



Neuberg Supratech Reference Laboratories Private Limited

“KEDAR” Opposite Krupa Petrol Pump, Near Parimal Garden, Ahmedabad - 380006

Phone : 079-40408181 / 61618181 | Email : contact@supratechlabs.com | Website : www.neubergsupratech.com



LABORATORY REPORT



Name : HANSABEN CHAMAR	Sex/Age : Female/ 44 Years	Case ID : 21102200426
Ref.By : HOSPITAL	Dis. At :	Pt. ID : 2396123
Bill. Loc. : Aashka hospital		Pt. Loc. :
Reg Date and Time : 12-Nov-2022 09:32	Sample Type : Plasma Fluoride F, Plasma Fluoride PP	Mobile No :
Sample Date and Time : 12-Nov-2022 09:32	Sample Coll. By :	Ref Id1 : OSP29111
Report Date and Time : 12-Nov-2022 14:38	Acc. Remarks : Normal	Ref Id2 : O22236523
TEST	RESULTS	UNIT
		BIOLOGICAL REF RANGE
		REMARKS

BIOCHEMICAL INVESTIGATIONS

Biochemical Investigations by Dimension EXL (Siemens)

Plasma Glucose - F	H	112.06	mg/dL	70.0 - 100
Plasma Glucose - PP		117.85	mg/dL	70.0 - 140.0

Reference range has been changed as per recent guidelines of ISPAD 2018.
 <100 mg/dL : Normal level
 100-<126 mg/dL: Impaired fasting glucoseer guidelines
 >=126 mg/dL: Probability of Diabetes, Confirm as per guidelines

Note:(LL-VeryLow,L-Low,H-High,HH-VeryHigh ,A-Abnormal)

Shah

Dr. Manoj Shah
M.D. (Path. & Bact.)

Dr. Shreya Shah
M.D. (Pathologist)

Page 8 of 14

Printed On : 12-Nov-2022 14:50



Neuberg Supratech Reference Laboratories Private Limited

“KEDAR” Opposite Krupa Petrol Pump, Near Parimal Garden, Ahmedabad - 380006

Phone : 079-40408181 / 61618181 | Email : contact@supratechlabs.com | Website : www.neubergsupratech.com



LABORATORY REPORT



Name : HANSABEN CHAMAR Sex/Age : Female/ 44 Years Case ID : 21102200426
 Ref.By : HOSPITAL Dis. At : Pt. ID : 2396123
 Bill. Loc. : Aashka hospital Pt. Loc :

Reg Date and Time : 12-Nov-2022 09:32 Sample Type : Serum Mobile No :
 Sample Date and Time : 12-Nov-2022 09:32 Sample Coll. By : Ref Id1 : OSP29111
 Report Date and Time : 12-Nov-2022 11:15 Acc. Remarks : Normal Ref Id2 : O22236523

TEST	RESULTS	UNIT	BIOLOGICAL REF RANGE	REMARKS
------	---------	------	----------------------	---------

BIOCHEMICAL INVESTIGATIONS

Lipid Profile

Cholesterol	161.79	mg/dL	110 - 200
HDL Cholesterol	L 44.43	mg/dL	48 - 77
Triglyceride	112.83	mg/dL	40 - 200
VLDL <i>Calculated</i>	22.57	mg/dL	10 - 40
Chol/HDL <i>Calculated</i>	3.64		0 - 4.1
LDL Cholesterol <i>Calculated</i>	94.79	mg/dL	65 - 100

NEW ATP III GUIDELINES (MAY 2001), MODIFICATION OF NCEP

LDL CHOLESTEROL	CHOLESTEROL	HDL CHOLESTEROL	TRIGLYCERIDES
Optimal <100	Desirable <200	Low <40	Normal <150
Near Optimal 100-129	Border Line 200-239	High >60	Border High 150-199
Borderline 130-159	High >240	-	High 200-499
High 160-189	-	-	-

- LDL Cholesterol level is primary goal for treatment and varies with risk category and assesment
- For LDL Cholesterol level Please consider direct LDL value
Risk assessment from HDL and Triglyceride has been revised. Also LDL goals have changed.
- Detail test interpretation available from the lab
- All tests are done according to NCEP guidelines and with FDA approved kits.
- LDL Cholesterol level is primary goal for treatment and varies with risk category and assesment

Note:(LL-VeryLow,L-Low,H-High,HH-VeryHigh ,A-Abnormal)

Shah

Dr. Manoj Shah
M.D. (Path. & Bact.)

Dr. Shreya Shah
M.D. (Pathologist)

Page 9 of 14

Printed On : 12-Nov-2022 14:50



Neuberg Supratech Reference Laboratories Private Limited

"KEDAR" Opposite Krupa Petrol Pump, Near Parimal Garden, Ahmedabad - 380006

Phone : 079-40408181 / 61618181 | Email : contact@supratechlabs.com | Website : www.neubergsupratech.com



LABORATORY REPORT



Name : **HANSABEN CHAMAR** Sex/Age : **Female/ 44 Years** Case ID : **21102200426**
 Ref.By : **HOSPITAL** Dis. At : Pt. ID : **2396123**
 Bill. Loc. : **Aashka hospital** Pt. Loc :

Reg Date and Time : 12-Nov-2022 09:32	Sample Type : Serum	Mobile No :
Sample Date and Time : 12-Nov-2022 09:32	Sample Coll. By :	Ref Id1 : OSP29111
Report Date and Time : 12-Nov-2022 11:15	Acc. Remarks : Normal	Ref Id2 : O22236523

TEST	RESULTS	UNIT	BIOLOGICAL REF RANGE	REMARKS
------	---------	------	----------------------	---------

BIOCHEMICAL INVESTIGATIONS

Liver Function Test

S.G.P.T.	17.53	U/L	0 - 31
S.G.O.T.	19.79	U/L	15 - 37
Alkaline Phosphatase	74.27	U/L	35 - 105
Gamma Glutamyl Transferase	20.21	U/L	5 - 36
Proteins (Total)	6.90	gm/dL	6.4 - 8.2
Albumin	4.14	gm/dL	3.4 - 5
Globulin <i>Calculated</i>	2.76	gm/dL	2 - 4.1
A/G Ratio <i>Calculated</i>	1.5		1.0 - 2.1
Bilirubin Total	0.43	mg/dL	0.2 - 1.0
Bilirubin Conjugated	0.15	mg/dL	
Bilirubin Unconjugated <i>Calculated</i>	0.28	mg/dL	0 - 0.8

Note:(LL-VeryLow,L-Low,H-High,HH-VeryHigh ,A-Abnormal)

Shah

Dr. Manoj Shah
M.D. (Path. & Bact.)

Dr. Shreya Shah
M.D. (Pathologist)

Page 10 of 14

Printed On : 12-Nov-2022 14:50



Neuberg Supratech Reference Laboratories Private Limited

“KEDAR” Opposite Krupa Petrol Pump, Near Parimal Garden, Ahmedabad - 380006

Phone : 079-40408181 / 61618181 | Email : contact@supratechlabs.com | Website : www.neubergsupratech.com



LABORATORY REPORT



Name : **HANSABEN CHAMAR** Sex/Age : **Female/ 44 Years** Case ID : **21102200426**
 Ref.By : **HOSPITAL** Dis. At : Pt. ID : **2396123**
 Bill. Loc. : **Aashka hospital** Pt. Loc :

Reg Date and Time : 12-Nov-2022 09:32 Sample Type : Serum Mobile No :
 Sample Date and Time : 12-Nov-2022 09:32 Sample Coll. By : Ref Id1 : OSP29111
 Report Date and Time : 12-Nov-2022 11:15 Acc. Remarks : Normal Ref Id2 : O22236523

TEST	RESULTS	UNIT	BIOLOGICAL REF RANGE	REMARKS
BIOCHEMICAL INVESTIGATIONS				
BUN (Blood Urea Nitrogen) <i>GLDH</i>	8.15	mg/dL	6.00 - 20.00	
Creatinine	0.77	mg/dL	0.50 - 1.50	
Uric Acid	3.99	mg/dL	2.6 - 6.2	

Note:(LL-VeryLow,L-Low,H-High,HH-VeryHigh ,A-Abnormal)

Dr. Shah

Dr. Manoj Shah
M.D. (Path. & Bact.)

Dr. Shreya Shah
M.D. (Pathologist)

Page 11 of 14

Printed On : 12-Nov-2022 14:50



Neuberg Supratech Reference Laboratories Private Limited

“KEDAR” Opposite Krupa Petrol Pump, Near Parimal Garden, Ahmedabad - 380006

Phone : 079-40408181 / 61618181 | Email : contact@supratechlabs.com | Website : www.neubergsupratech.com



LABORATORY REPORT



Name : HANSABEN CHAMAR	Sex/Age : Female/ 44 Years	Case ID : 21102200426
Ref.By : HOSPITAL	Dis. At :	Pt. ID : 2396123
Bill. Loc. : Aashka hospital		Pt. Loc :

Reg Date and Time : 12-Nov-2022 09:32	Sample Type : Whole Blood EDTA	Mobile No :
Sample Date and Time : 12-Nov-2022 09:32	Sample Coll. By :	Ref Id1 : OSP29111
Report Date and Time : 12-Nov-2022 10:32	Acc. Remarks : Normal	Ref Id2 : O22236523

TEST	RESULTS	UNIT	BIOLOGICAL REF RANGE	REMARKS
------	---------	------	----------------------	---------

BIOCHEMICAL INVESTIGATIONS

Glycated Haemoglobin Estimation

HbA1C	5.11	% of total Hb	<5.7: Normal 5.7-6.4: Prediabetes >=6.5: Diabetes
-------	-------------	---------------	---

Estimated Avg Glucose (3 Mths) <i>Calculated</i>	99.96	mg/dL
---	-------	-------

Please Note change in reference range as per ADA 2021 guidelines.

Interpretation :

HbA1C level reflects the mean glucose concentration over previous 8-12 weeks and provides better indication of long term glycemic control.
Levels of HbA1C may be low as result of shortened RBC life span in case of hemolytic anemia.
Increased HbA1C values may be found in patients with polycythemia or post splenectomy patients.
Patients with Homozygous forms of rare variant Hb(CC,SS,EE,SC) HbA1c can not be quantitated as there is no HbA.
In such circumstances glycemic control can be monitored using plasma glucose levels or serum Fructosamine.
The A1c target should be individualized based on numerous factors, such as age, life expectancy, comorbid conditions, duration of diabetes, risk of hypoglycemia or adverse consequences from hypoglycemia, patient motivation and adherence.

Note:(LL-VeryLow,L-Low,H-High,HH-VeryHigh ,A-Abnormal)

Dr. Manoj Shah
M.D. (Path. & Bact.)

Dr. Shreya Shah
M.D. (Pathologist)

Page 12 of 14

Printed On : 12-Nov-2022 14:50





LABORATORY REPORT



Name : HANSABEN CHAMAR Sex/Age : Female/ 44 Years Case ID : 21102200426
 Ref.By : HOSPITAL Dis. At : Pt. ID : 2396123
 Bill. Loc. : Aashka hospital Pt. Loc :

Reg Date and Time : 12-Nov-2022 09:32 Sample Type : Serum Mobile No :
 Sample Date and Time : 12-Nov-2022 09:32 Sample Coll. By : Ref Id1 : OSP29111
 Report Date and Time : 12-Nov-2022 10:40 Acc. Remarks : Normal Ref Id2 : O22236523

TEST	RESULTS	UNIT	BIOLOGICAL REF RANGE	TEST REMARK
------	---------	------	----------------------	-------------

Thyroid Function Test

Triiodothyronine (T3)	99.26	ng/dL	70 - 204	
Thyroxine (T4) CMA	H 12.2	ng/dL	5.5 - 11.0	
TSH CMA	L 0.197	µIU/mL	0.4 - 4.2	

Interpretation Note:

Ultra sensitive-thyroid-stimulating hormone (TSH) is a highly effective screening assay for thyroid disorders. In patients with an intact pituitary-thyroid axis, s-TSH provides a physiologic indicator of the functional level of thyroid hormone activity. Increased s-TSH indicates inadequate thyroid hormone, and suppressed s-TSH indicates excess thyroid hormone. Transient s-TSH abnormalities may be found in seriously ill, hospitalized patients, so this is not the ideal setting to assess thyroid function. However, even in these patients, s-TSH works better than total thyroxine (an alternative screening test), when the s-TSH result is abnormal, appropriate follow-up tests T4 & free T3 levels should be performed. If TSH is between 5.0 to 10.0 & free T4 & free T3 level are normal then it is considered as subclinical hypothyroidism which should be followed up after 4 weeks & If TSH is > 10 & free T4 & free T3 level are normal then it is considered as overt hypothyroidism.

Serum triiodothyronine (T3) levels often are depressed in sick and hospitalized patients, caused in part by the biochemical shift to the production of reverse T3. Therefore, T3 generally is not a reliable predictor of hypothyroidism. However, in a small subset of hyperthyroid patients, hyperthyroidism may be caused by overproduction of T3 (T3 toxicosis). To help diagnose and monitor this subgroup, T3 is measured on all specimens with suppressed s-TSH and normal FT4 concentrations.

Normal ranges of TSH & thyroid hormones vary according trimester in pregnancy.

TSH ref range in Pregnancy	Reference range (microIU/ml)
First trimester	0.24 - 2.00
Second trimester	0.43-2.2
Third trimester	0.8-2.5

	T3	T4	TSH
Normal Thyroid function	N	N	N
Primary Hyperthyroidism	↑	↑	↓
Secondary Hyperthyroidism	↑	↑	↑
Grave's Thyroiditis	↑	↑	↑
T3 Thyrotoxicosis	↑	N	N/↓
Primary Hypothyroidism	↓	↓	↑
Secondary Hypothyroidism	↓	↓	↓
Subclinical Hypothyroidism	N	N	↑
Patient on treatment	N	N/↑	↓

Note:(LL-VeryLow,L-Low,H-High,HH-VeryHigh ,A-Abnormal)

Dr. Manoj Shah

Dr. Manoj Shah
M.D. (Path. & Bact.)

Dr. Shreya Shah
M.D. (Pathologist)

Page 13 of 14

Printed On : 12-Nov-2022 14:50



Neuberg Supratech Reference Laboratories Private Limited

"KEDAR" Opposite Krupa Petrol Pump, Near Parimal Garden, Ahmedabad - 380006

Phone : 079-40408181 / 61618181 | Email : contact@supratechlabs.com | Website : www.neubergsupratech.com



LABORATORY REPORT



Name : HANSABEN CHAMAR	Sex/Age : Female/ 44 Years	Case ID : 21102200426
Ref.By : HOSPITAL	Dis. At :	Pt. ID : 2396123
Bill. Loc. : Aashka hospital		Pt. Loc :
Reg Date and Time : 12-Nov-2022 09:32	Sample Type : Serum	Mobile No :
Sample Date and Time : 12-Nov-2022 09:32	Sample Coll. By :	Ref Id1 : OSP29111
Report Date and Time : 12-Nov-2022 10:40	Acc. Remarks : Normal	Ref Id2 : O22236523

----- End Of Report -----

For test performed on specimens received or collected from non-NSRL locations, it is presumed that the specimen belongs to the patient named or identified as labeled on the container/test request and such verification has been carried out at the point generation of the said specimen by the sender. NSRL will be responsible Only for the analytical part of test carried out. All other responsibility will be of referring Laboratory.

Note:(LL-VeryLow,L-Low,H-High,HH-VeryHigh ,A-Abnormal)

Dr. Manoj Shah
M.D. (Path. & Bact.)

Dr. Shreya Shah
M.D. (Pathologist)

Page 14 of 14

Printed On : 12-Nov-2022 14:50



Neuberg Supratech Reference Laboratories Private Limited

"KEDAR" Opposite Krupa Petrol Pump, Near Parimal Garden, Ahmedabad - 380006

Phone : 079-40408181 / 61618181 | Email : contact@supratechlabs.com | Website : www.neubergsupratech.com



COLOUR DOPPLER ECHOCARDIOGRAPH REPORT

Patient's Name : Hansaben Chamar Age : 44 Sex : F

Ref. by Doctor : Dr. Harit Joshi IP/OP No. : _____ Date : 12/11/22

MITRAL VALVE	:] @		
AORTIC VALVE	:] @		
TRICUSPID VALVE	:] @		
PULMONARY VALVE	:] @		
AORTA	: 34		
LEFT ATRIUM	: 31		
LV Dd/ Ds	: 36/24		
IVS / LVPW / D	: 10/9.5		EF: 60%
IVS	:] intact		
IAS	:]		
RA	:] @		
RV	:] @		
PA	:] @		
PERICARDIUM	:] @		
VEL	:	PEAK	MEAN
M/S	:	Gradient mm Hg	Gradient mm Hg
MITRAL	: 0.9/0.7		
AORTIC	: 1.3		
PULMONARY	: 1.2		
COLOUR DOPPLER	No: @MR/AR, mild TR		
RSVP	: 32 m ty		
CONCLUSION	: Borderline PAH, mild TR Normal LV size, systolic functions		

COLOUR DOPPLER ECHOCARDIOGRAPH REPORT

PATIENT NAME: HANSABEN P CHAMAR

GENDER/AGE: Female / 43 Years

DATE: 12/11/22

DOCTOR:

OPDNO: OSP29111

BILATERAL MAMMOGRAM

Dedicated digital mammography with Craniocaudal and medio lateral oblique view was performed.

Fibrofatty and glandular parenchyma is noted on either side. No definite evidence of mass, abnormal microcalcification or architectural distortion is seen. No evidence of skin thickening or nipple retraction is seen. Soft opacity seen in bilateral axilla is due to enlarged axillary node.

COMMENT: Normal mammography and sonography of breast on either side (BIRADS - Category - I).

BIRADS Categories:

- 0 Need imaging evaluation.
- I Negative.
- II Benign finding.
- III Probably benign finding.
- IV Suspicious abnormality.
- V Highly suggestive of malignancy.
- VI Biopsy proven malignancy.

The false negative mammography is approximately 10%. Management of a palpable abnormality must be based upon clinical grounds.

Screening mammogram:

Women with no symptoms

AGE: 35-39: Baseline study.

AGE: 40-49: Every 1-2 years

AGE: 50 and above: Every year

DR. SNEHAL PRAJAPATI
CONSULTANT RADIOLOGIST

PATIENT NAME: HANSABEN P CHAMAR

GENDER/AGE: Female / 43 Years

DATE: 12/11/22

DOCTOR:

OPDNO: OSP29111

SONOGRAPHY OF ABDOMEN AND PELVIS

LIVER: Liver appears normal in size and shows increased parenchymal echoes suggest fatty changes. No evidence of focal lesion is seen. No evidence of dilated IHBR is seen. Intrahepatic portal radicles appear normal. No evidence of solid or cystic mass lesion is seen.

GALL BLADDER: Gall bladder is physiologically distended and appears normal. No evidence of calculus or changes of cholecystitis are seen. No evidence of pericholecystic fluid collection is seen. CBD appears normal.

PANCREAS: Pancreas appears normal in size and shows normal parenchymal echoes. No evidence of pancreatitis or pancreatic mass lesion is seen.

SPLEEN: Spleen appears normal in size and shows normal parenchymal echoes. No evidence of focal or diffuse lesion is seen.

KIDNEYS: Both kidneys are normal in size, shape and position. Both renal contours are smooth. Cortical and central echoes appear normal. Bilateral cortical thickness appears normal. No evidence of renal calculus, hydronephrosis or mass lesion is seen on either side. No evidence of perinephric fluid collection is seen.

Right kidney measures about 10.4 x 4.2 cms in size.

Left kidney measures about 10.0 x 4.3 cms in size.

No evidence of suprarenal mass lesion is seen on either side.

Aorta, IVC and para aortic region appears normal.

No evidence of ascites is seen.

BLADDER: Bladder is normally distended and appears normal. No evidence of bladder calculus, diverticulum or mass lesion is seen. Prevoid bladder volume measures about 126 cc.

Uterus is not visualized. H/O hysterectomy. Vaginal vault appears normal. No evidence of any pelvic mass lesion is seen.

COMMENT: Grade I fatty changes in liver.

Normal sonographic appearance of GB; Pancreas, spleen, kidneys and bladder.

DR. SNEHAL PRAJAPATI
CONSULTANT RADIOLOGIST

12.11.2022 11:41:36 AM
AASHKA HOSPITAL LTD.
SARGASAN
GANDHINAGAR

Location: 1
Order Number:
Indication:
Medication 1:
Medication 2:
Medication 3:

Room:

80 bpm
--/-- mmHg

Technician:
Ordering Ph:
Referring Ph:
Attending Ph:

QRS : 72 ms
QT / QTcbaz : 356 / 410 ms
PR : 158 ms
P : 86 ms
RR / PP : 744 / 750 ms
P / QRS / T : 58 / 28 / 13 degrees

Normal sinus rhythm
Normal ECG

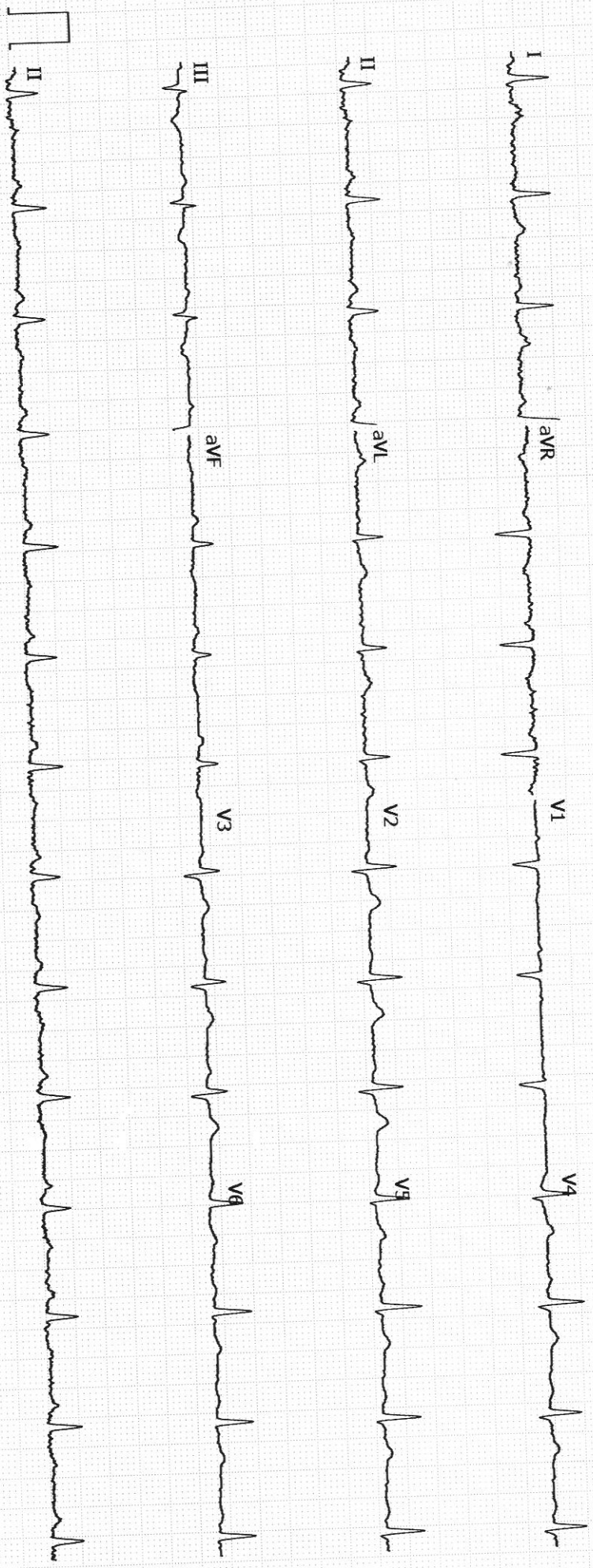

Aashka Hospitals Ltd.
Between Sargasan and Reliance Cross Roads
Sargasan, Gandhinagar - 382421. Gujarat, India
Phone: 079-29750750, +91-7575006000 / 9000
Emergency No.: +91-7575007707 / 9879752777
www.aashkahospitals.in
CIN: L85110GJ2012PLC072647



PATIENT NAME: HANSABEN P CHAMAR

GENDER/AGE: Female / 43 Years

DATE: 12/11/22

DOCTOR:

OPDNO: OSP29111

X-RAY CHEST PA

Both lung fields show increased broncho-vascular markings.
No evidence of collapse, consolidation, mediastinal lymph adenopathy, soft tissue infiltration or pleural effusion is seen.
Both hilar shadows and C.P. angles are normal.
Heart shadow appears normal in size. Aorta appears normal.
Bony thorax and both domes of diaphragm appear normal.
No evidence of cervical rib is seen on either side.

**DR. SNEHAL PRAJAPATI
CONSULTANT RADIOLOGIST**