



सत्यमेव जयते  
भारत सरकार



भारत सरकार  
Government of India

भारतीय विशिष्ट ओળખाण प्राधिकरण  
Unique Identification Authority of India

नामांकन क्रम संख्या/ Enrolment No.: 2906/00369/01762

Download Date: 06/07/2021

To :  
अर्यनाबेन राजेशकुमार शर्मा  
Archanaben Rajeshkumar Sharma  
C/O: Rajeshkumar Sharma  
35/B SAHAKAR SOCIETY  
jamalpore  
Navsari  
Navsari  
Navsari Gujarat - 396445  
9429532645

Issue Date: 23/06/2021

Signature valid

Digitally signed by  
UNIQUE IDENTIFICATION  
AUTHORITY OF INDIA CS  
Date: 2021.06.23 18:30:40  
IST



तुमारे आधार नंबर / Your Aadhaar No. :

9472 4621 1112

VID : 9148 3068 2704 2995

मारे आधार, मारी ओळख



भारत सरकार  
Government of India



Download Date: 06/07/2021



अर्यनाबेन राजेशकुमार शर्मा  
Archanaben Rajeshkumar Sharma  
जन्म तारीख/DOB: 24/09/1975  
स्त्री/ FEMALE

Issue Date: 23/06/2021

9472 4621 1112

VID : 9148 3068 2704 2995

मारे आधार, मारी ओळख

### નિર્દેશ

- આધાર ઓળખાણનું પ્રમાણ છે. નાગરીકતાનું નહીં
- ઓળખ ચકાસવા માટે સુરક્ષિત QR કોડ / ઓફલાઇન XML / ઓનલાઇન પ્રમાણીકરણનો ઉપયોગ કરવો.
- આ ઇલેક્ટ્રોનિક પ્રક્રિયા દ્વારા બનાવેલા દસ્તાવેજ છે.

### INFORMATION

- **Aadhaar** is a proof of identity, not of citizenship.
- Verify identity using Secure QR Code/ Offline XML/ Online Authentication.
- This is electronically generated letter.

- આધાર સમગ્ર દેશમાં માન્ય છે.
- આધાર તમને વિવિધ સરકારી અને બિન-સરકારી સેવાઓને સરળતાથી મેળવવામાં મદદ કરે છે.
- તમારા મોબાઇલ નંબર અને ઈમેઇલ આઇડીને આધારમાં અપડેટ કરો.
- તમારા સ્માર્ટ ફોનમાં આધાર રાખો - એમઆધાર એપ્લિકેશનનો ઉપયોગ કરો.

- **Aadhaar** is valid throughout the country.
- **Aadhaar** helps you avail various Government and non-Government services easily.
- Keep your mobile number & email ID updated in **Aadhaar**.
- Carry Aadhaar in your smart phone – use **mAadhaar** App.



ભારતીય વિશિષ્ટ ઓળખાણ પ્રાધિકરણ  
Unique Identification Authority of India



સરનામું :  
ના ક્રારા: રાજેશકુમાર શર્મા, ૩૫/બી સહકાર  
સોસાયટી, જમલપોર, નવસારી, નવસારી,  
ગુજરાત - ૩૯૬૪૪૫

**Address:**  
C/O: Rajeshkumar Sharma, 35/B SAHAKAR  
SOCIETY, jamalpore, Navsari, Navsari,  
Gujarat - 396445



9472 4621 1112

VID : 9148 3068 2704 2995



1947



help@uidai.gov.in



www.uidai.gov.in



बैंक ऑफ़ बड़ौदा  
Bank of Baroda

नाम MR. R. P. SHARMA  
Name

कर्मचारी कूट क्र. 57605  
E.C. No.

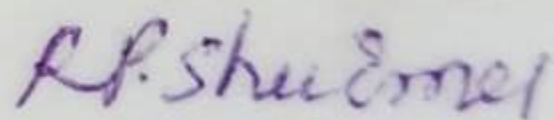

  
जारीकर्ता प्राधिकारी  
Issuing Authority  
DY. REGIONAL MANAGER  
बलसार क्षेत्र / BULSAR REGION

  
धारक के हस्ताक्षर  
Signature of Holder

मिलने-पर, निम्नलिखित को लौटाएं

सहायक महाप्रबंधक (सुरक्षा)

बैंक ऑफ़ बड़ौदा, बड़ौदा कार्पोरेट सेन्टर

सी-26, जी-ब्लॉक, बान्द्रा कुर्ला कॉम्प्लेक्स, मुंबई - 400 051. भारत

फोन 91 22 5698 5196 फैक्स 91.22 2652 5747

If found, please return to

Asst. General Manager (Security)

Bank of Baroda, Baroda Corporate Centre

C-26, G-Block, Bandra-Kurla Complex, Mumbai - 400 051 India

Phone : 91 22 5698 5196 Fax : 91 22 2652 5747

**B+VE**

रक्त समूह/Blood Group

पहचान चिन्ह/Identification Marks



To,

The Coordinator,  
Mediwheel (Arcofemi Healthcare Limited)  
Helpline number: 011- 41195959

Dear Sir / Madam,

**Sub: Annual Health Checkup for the employees of Bank of Baroda**

This is to inform you that the following spouse of our employee wishes to avail the facility of Cashless Annual Health Checkup provided by you in terms of our agreement.

PARTICULARS OF HEALTH CHECK UP BENEFICIARY	
NAME	ARCHNABEN RAJESHBHAI SHARMA
DATE OF BIRTH	24-09-1975
PROPOSED DATE OF HEALTH CHECKUP FOR EMPLOYEE SPOUSE	29-07-2022
BOOKING REFERENCE NO.	22S57605100022496S
SPOUSE DETAILS	
EMPLOYEE NAME	MR. SHARMA RAJESHKUMAR P
EMPLOYEE EC NO.	57605
EMPLOYEE DESIGNATION	HEAD CASHIER "E" _II
EMPLOYEE PLACE OF WORK	NAVSARI, TAROTA BAZAR
EMPLOYEE BIRTHDATE	15-05-1963

This letter of approval / recommendation is valid if submitted along with copy of the Bank of Baroda employee id card. This approval is valid from **27-07-2022** till **31-03-2023**. The list of medical tests to be conducted is provided in the annexure to this letter. Please note that the said health checkup is a **cashless facility** as per our tie up arrangement. We request you to attend to the health checkup requirement of our employee's spouse and accord your top priority and best resources in this regard. The EC Number and the booking reference number as given in the above table shall be mentioned in the invoice, invariably.

We solicit your co-operation in this regard.

Yours faithfully,

Sd/-

**Chief General Manager  
HRM Department  
Bank of Baroda**

(Note: This is a computer generated letter. No Signature required. For any clarification, please contact Mediwheel (Arcofemi Healthcare Limited))

**SUGGESTIVE LIST OF MEDICAL TESTS**

<b>FOR MALE</b>	<b>FOR FEMALE</b>
CBC	CBC
ESR	ESR
Blood Group & RH Factor	Blood Group & RH Factor
Blood and Urine Sugar Fasting	Blood and Urine Sugar Fasting
Blood and Urine Sugar PP	Blood and Urine Sugar PP
Stool Routine	Stool Routine
<b>Lipid Profile</b>	<b>Lipid Profile</b>
Total Cholesterol	Total Cholesterol
HDL	HDL
LDL	LDL
VLDL	VLDL
Triglycerides	Triglycerides
HDL / LDL ratio	HDL / LDL ratio
<b>Liver Profile</b>	<b>Liver Profile</b>
AST	AST
ALT	ALT
GGT	GGT
Bilirubin (total, direct, indirect)	Bilirubin (total, direct, indirect)
ALP	ALP
Proteins (T, Albumin, Globulin)	Proteins (T, Albumin, Globulin)
<b>Kidney Profile</b>	<b>Kidney Profile</b>
Serum creatinine	Serum creatinine
Blood Urea Nitrogen	Blood Urea Nitrogen
Uric Acid	Uric Acid
HBA1C	HBA1C
Routine urine analysis	Routine urine analysis
USG Whole Abdomen	USG Whole Abdomen
<b>General Tests</b>	<b>General Tests</b>
X Ray Chest	X Ray Chest
ECG	ECG
2D/3D ECHO / TMT	2D/3D ECHO / TMT
Stress Test	Thyroid Profile (T3, T4, TSH)
PSA Male (above 40 years)	Mammography (above 40 years) and Pap Smear (above 30 years).
Thyroid Profile (T3, T4, TSH)	Dental Check-up consultation
Dental Check-up consultation	Physician Consultation
Physician Consultation	Eye Check-up consultation
Eye Check-up consultation	Skin/ENT consultation
Skin/ENT consultation	Gynaec Consultation

aarchanaben,  
ID:  
DOB:

Female, Unknown  
Med.:  
Location:  
Referring Physician:  
Notes:

7/29/2022 10:22:54 AM

Vent. Rate: 68 BPM  
PR Int: 127 ms  
QRS dur: 88 ms  
QT/QTc: 388/405 ms  
P-R-T axes: 74 74 71  
Avg. RR: 877 ms  
QTcB: 414 ms  
QTcF: 405 ms

SINUS RHYTHM  
NORMAL ECG  
INTERPRETATION BASED ON A DEFAULT AGE OF 40 YEARS

UNCONFIRMED REPORT  
Reviewed by:

Signed by:  
Date:

*Aarchanaben Rajeshkumar Sharma 49FF*

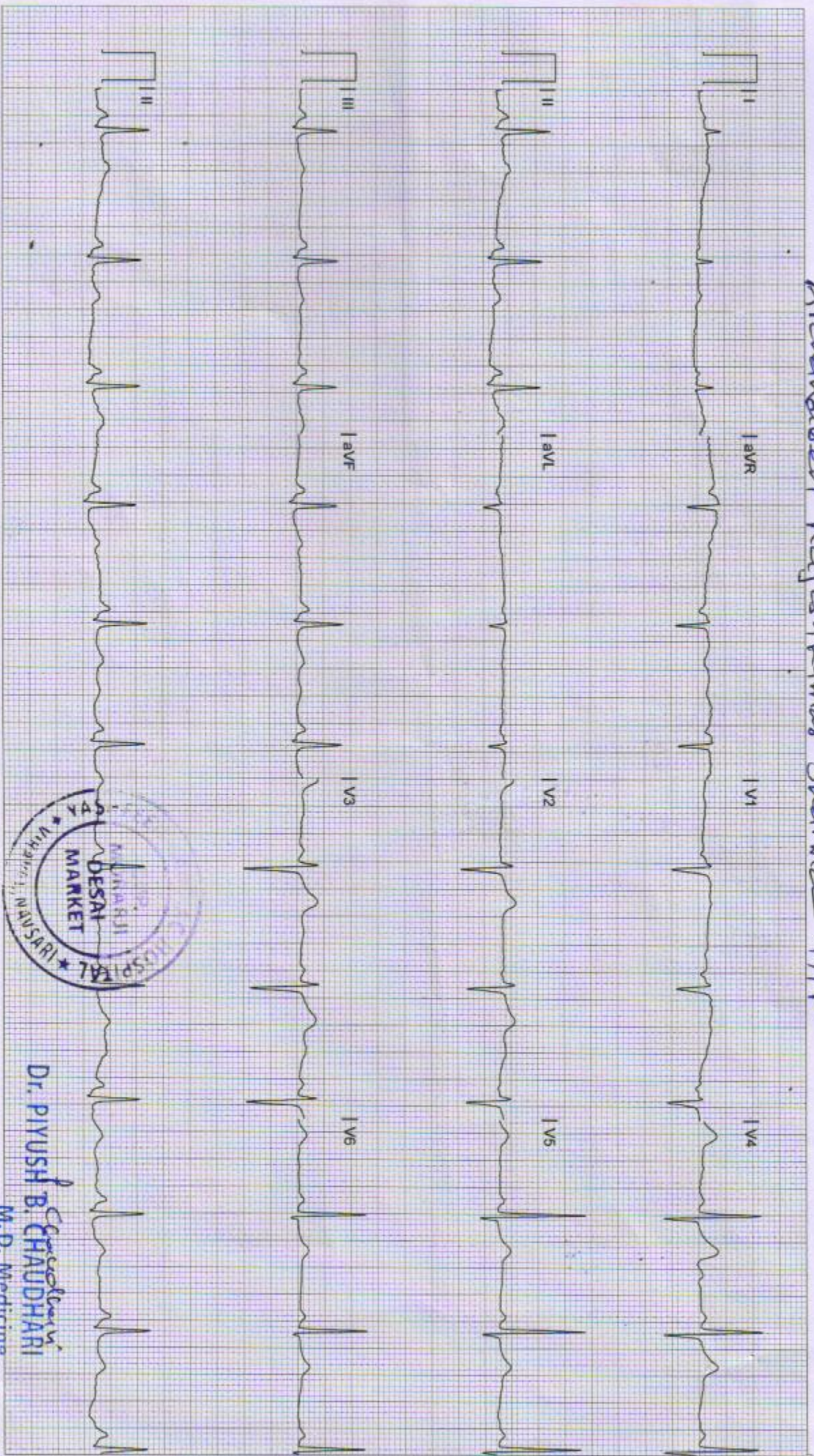

*Dr. Piyush B. Chaudhari*

M.D. Medicine  
25 mpp/s, 10 mm/mV 0.05-40 Hz  
Reg. No. G-21518



# YASHFEEN CARDIAC HOSPITAL™

MANAGED BY :- YASHFEEN FOUNDATION

VIRAVAL, NAVSARI. 396 445. PHONE : (H) (02637) 235725

Website : www.yashfeenhospital.in E-mail : info@yashfeenhospital.in

(Stationary For Report Only)

(Regd. No. E / 1390 / Navsari)

## 2D ECHO CARDIOGRAPHY COLOUR DOPPLER REPORT

Patient Name & No	: ARCHANABEN RAJESHKUMAR SHARMA CH22	Age/Sex	UHID :	: 2168
Doctor	: Mohil Nagad		No :	: 2164
Referred By	:	47/ F	Date :	: 29/07/2022

### M-Mode findings

LVIDd : 40mm  
 LVIDs : 28mm  
 IVSd : 10mm  
 PWd : 10mm  
 EF : 60%  
 Aorta : 18mm  
 LA : 28mm

### 2D Imaging

Aortic Valve : Trileaflet, Normal  
 Mitral Valve : Thin, Pliable, Normal Mobility, Trivial MR.  
 Tricuspid Valve : Trivial TR, RVSP: 20+ RAP  
 Pulmonary Valve : Normal

=> : All cardiac chambers are normal sized.  
 => : All cardiac valves are normal.  
 => : No regional wall motion abnormality.  
 => : Normal LV systolic function.  
 => : Normal LV diastolic function.  
 => : IAS/IVS intact.  
 => : No obvious clots/ vegetations/ or effusion.  
 => : IVC Normal size.

### Doppler Findings

=> : No MS/Trivial MR, No TS/Trivial TR, No AS/AR & No PS/PR  
 Mitral inflow Pattern : E > A  
 Tissue Doppler Findings : E' > A'

Impression : Normal LVEF:60%, No RWMA.



Report Prepared By

Report Checked By

**DR. MOHIL NAGAD**  
 M.D. M-Non-Invasive Cardiology  
 Senior Consultant  
 Reg. No. G-22893  
 YASHFEEN HOSPITAL, NAVSARI

Designed By : Sarita Infotech Pvt. Ltd., Navsari





# YASHFEEN CARDIAC HOSPITAL

## EYE DEPARTMENT

Chief Complaint :

*Routine Check*

Medical History : DM / HT / Asthama / Allergy / Heart / Thyroid / .....

Ocular History :

Visual Acuity : *Right <math>6/18</math> /*

IP :

<i>Cl 5/6</i>	RIGHT EYE (PH.....)				LEFT EYE (PH.....)			
	Sph.	Cyl.	Axis	V/A	Sph.	Cyl.	Axis	V/A
Distance								
Near								

Distance/Reading/Bi-Focal/Progressive/Separate Glasses

Sle :

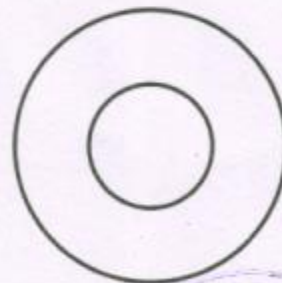
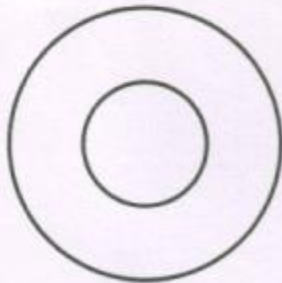

*Dr. P. P. Desai*  
*Rx. Plus*  
*AA 1 year*

*ms*



# YASHFEEN IMAGING & RADIOLOGY DEPARTMENT

MANAGED BY :- YASHFEEN FOUNDATION

VIRAVAL, NAVSARI. 396 445. PHONE : (H) (02637) 235725

Website : www.yashfeenhospital.in E-mail : info@yashfeenhospital.in

Name	ARCHANABEN RAJESH SHARMA	Age	47Y/F
Ref by Dr	SELF	Date	29/07/2022

## USG ABDOMEN & PELVIS (SCREENING)(TVS)

**Liver** appears normal in size & shape with normal echopattern.  
No e/o focal or diffuse lesion. IHBR appear normal.  
PV and CBD appear normal.

**Gall bladder** appears distended & normal in shape & size. No e/o calculus or mass seen.  
Walls appear normal.

**Pancreas** appears normal in size and echogenicity. No e/o focal or diffuse lesion.

**Spleen** appears normal in size and shows normal echopattern. No e/o focal lesion.

**Both Kidneys** appear normal in size and echopattern. CM Differentiation is preserved.  
No e/o calculus or hydronephrosis on either side.  
Perirenal spaces appear normal on either side.  
Suprarenal regions appear normal on either side. No e/o mass lesion.

**Bladder** is physiologically distended. No e/o calculus or mass. Walls appear normal.

**Uterus** is not seen post hysterectomy status.

RIF region appears normal.

No e/o ascites.

### IMPRESSION:

**No significant abnormality detected.**



Dr. DHARMESH DESAI  
(M.D. Radiology)  
Reg. No. G - 45284  
YASHFEEN GROUP OF HOSPITAL  
MID

Dr. PIYUSH B. CHAUDHARI  
M.D. Medicine  
Reg. No. G-21518

# YASHFEEN IMAGING & RADIOLOGY DEPARTMENT

MANAGED BY :- YASHFEEN FOUNDATION

VIRAVAL, NAVSARI. 396 445. PHONE : (H) (02637) 235725

Website : www.yashfeenhospital.in E-mail : info@yashfeenhospital.in

Name	ARCHANABEN RAJESH SHARMA	Age	47Y/F
Ref by Dr	SELF	Date	29/07/2022

## USG BOTH BREASTS (SCREENING)

Breast parenchyma appears normal.  
No e/o focal solid or cystic lesion.  
No e/o mass or abscess.  
No e/o calcification.  
Skin and subcutaneous tissue appears normal  
Pectoral muscles appear normal  
Axillary region appears normal.

### IMPRESSION:

No significant abnormality detected.



  
Dr. Dharmesh Desai

**Dr. DHARMESH DESAI**  
MD  
(M.D. Radiology)  
Reg. No. G - 45284  
YASHFEEN GROUP OF HOSPITAL

Please contact immediately for any typographical error.  
This is only a professional opinion, not a final diagnosis. Kindly correlate clinically. Not valid for medicolegal purpose.

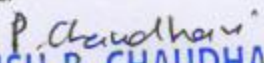
  
**Dr. PIYUSH B. CHAUDHARI**  
M.D. Medicine  
Reg. No. G-21518

# YASHFEEN IMAGING & RADIOLOGY DEPARTMENT

MANAGED BY :- YASHFEEN FOUNDATION

VIRAVAL, NAVSARI. 396 445. PHONE : (H) (02637) 235725

Website : www.yashfeenhospital.in E-mail : info@yashfeenhospital.in

Patient's Name:	ARCHANABEN R. SHARMA	Age & Sex:	47Yrs/F
Ref. by Dr.	SELF	Date:	29-07-2022

## X RAY CHEST (PA VIEW)

Both lung fields appear normal.

Both hila appear normal.

Both CP angles appear clear.

Cardiac size appears within normal limit.

Both domes of diaphragm appear normal.

Bony thoracic cage appears normal.

### IMPRESSION:

- Normal X-ray chest (PA view).



  
Dr. Dharmesh Desai

MD

Dr. DHARMESH DESAI

(M.D. Radiology)

Reg. No. G - 45284

YASHFEEN GROUP OF HOSPITAL

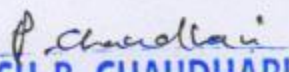
  
Dr. PIYUSH B. CHAUDHARI

M.D. Medicine

Reg. No. G-21518

Please contact immediately for any typographical error.

This is only professional opinion, not a final diagnosis. Kindly correlate clinically. Not valid for medicolegal purpose.



CH22016260 ARCHNABEN R. SHARMA 47Y 2907221716 CHEST  
YASHFEEN GROUP OF HOSPITALS NAVSARI PH:9924047789

**PATIENT RESPONSIBILITY**  
દર્દીની જવાબદારીઓ

દર્દીને પૂર્ણ અને સચોટ માહિતી આપવી

આવશ્યક સમયે ડોક્ટરની સલાહ લેવી

સ્વાસ્થ્યની સ્થિતિ (વર્તમાન/પૂર્વગત) યોગ્ય રીતે જણાવવી

વિભાગના નિયમોનું પાલન કરવું

અન્ય દર્દીની સ્થિતિને ધ્યાનમાં રાખીને વર્તવું

સ્વાસ્થ્યના નિયમોનું પાલન કરવું

સ્વાસ્થ્યના નિયમોનું પાલન કરવું

સ્વાસ્થ્યના નિયમોનું પાલન કરવું

**PATIENT RIGHTS**  
દર્દીના હક્કો

- Rights To Information On Plan Of Care, Progressive & Health Care Needs
- Patient & Family Rights Includes Respective Any Spiritual & Cultural Needs
- Right To Respect For Personal Dignity & Privacy During Examination, Procedures & Treatment
- Right To Protection From Physical Abuse Or Neglect
- Right To Treating Patients Information As Confidential
- Right To Give Informed Consent Before Anesthesia, Blood & Blood Product Transfusion. And Any Invasive/High Risk Procedure/Treatment
- Right To Information On How To Voice A Complaint
- Right To Information On The Expected Cost Of The Treatment
- Right To Have An Access To His/her Clinical Records
- Right To Be Educated To Make Decision & Are Involved In The Care Planning & Delivery Process
- A Documented Process For Obtaining Patient & / Or Families Consent Exists For Informed Decision Making About Their Care
- Patient & Families Have A Right To Information & Education About Their Health Care Needs

ફક્ત હૃદયરોગ ના ચેક અપ ના કર્કીઓ માટે

આખાં કેસ નોંધાવવાના 30 મીનોટમાં જો આખાં

૪૩મી તમામ સેવન થાન લો આપ,

- આગેલ જામ આડિસ લંગર - ૮
- ડોક્ટર લૂમ આડિસ લંગર - ૮
- જ્વાલેપર્ક આડિસ લો ન મળવાનો વાલો.

વિભાગનાં જોખમ સંભાળવાનું જેકો મળીને ડાહ્ય

પરીવારનાં સભ્યોનાં સહયોગ સાથે નવસારીમાં

જો જોખમ સંભાળવા માટે

જોખમ સંભાળવા માટે

જોખમ સંભાળવા માટે

જોખમ સંભાળવા માટે

જોખમ સંભાળવા માટે

જોખમ સંભાળવા માટે

જોખમ સંભાળવા માટે

જોખમ સંભાળવા માટે

**વિદ્યાવીર હોસ્પિટલ - નવસારી**

વિદ્યા ગુજરાતનાં યોગ્ય

રોગીઓ માટે સેવાઓ

**ડૉ. ગણેશ પટેલ**

(પુસ્તક દવા આપવાના સાધન સાથે)

જનતા

સર્વોચ્ચ શિક્ષણ, અભ્યાસ

સર્વોચ્ચ શિક્ષણ, અભ્યાસ

સર્વોચ્ચ શિક્ષણ, અભ્યાસ

સર્વોચ્ચ શિક્ષણ, અભ્યાસ

સર્વોચ્ચ શિક્ષણ, અભ્યાસ

સર્વોચ્ચ શિક્ષણ, અભ્યાસ

સર્વોચ્ચ શિક્ષણ, અભ્યાસ

સર્વોચ્ચ શિક્ષણ, અભ્યાસ

સર્વોચ્ચ શિક્ષણ, અભ્યાસ



પ્રધાનમંત્રી આયુર્માન યોજના

પ્રધાનમંત્રી આયુર્માન યોજના

પ્રધાનમંત્રી આયુર્માન યોજના

પ્રધાનમંત્રી આયુર્માન યોજના

પ્રધાનમંત્રી આયુર્માન યોજના

પ્રધાનમંત્રી આયુર્માન યોજના

પ્રધાનમંત્રી આયુર્માન યોજના

પ્રધાનમંત્રી આયુર્માન યોજના

પ્રધાનમંત્રી આયુર્માન યોજના

પ્રધાનમંત્રી આયુર્માન યોજના

GPS Map  
Camera Lite

XW6H+RM5, Mahavir Society, Viraval, Gujarat 396445, India

Latitude 20.962056666666665° Longitude 72.929128333333334°

Local 01:36:16 PM Altitude 9.6 meters

GMT 08:06:16 AM Friday, 29-07-2022



# YASHFEEN CARDIAC HOSPITAL™

At. & Po. Viraval, Navsari. 396 445. Phone (H) (02637) 235725

Website : www.yashfeenhospital.in E-mail : info@yashfeenhospital.in

(For Laboratory Reports Only)



Patient Name : ARCHANABEN RAJESHKUMAR SHARMA Age : 47 Years Sex : F  
Ref By Dr. : - Area : Jamalpore Date : 29/07/2022  
Sample Time : 29/07/2022 10:02 No : 27 Time : 4:07PM

## HAEMOGRAM REPORT

Test	Findings	UOM	Normal Range
HAEMOGLOBIN	<b>11.1</b>	gm/dl	M-13.5-17.0 F-11.5-15.5
<b>HAEMOGRAM</b> RED BLOOD CELL	4.26	10 <sup>6</sup> /μL	3.76 - 5.70
TOTAL LEUCOCYTE COUNT	7000	cells/cumm	4,000-11,000
<b>Differential Count</b>			
Neutrophil	59	%	40-75
Lymphocytes	32	%	20-40
Eosinophil	3	%	1-6
Monocytes	6	%	2-10
Basophils	0	%	0-0
PLATELET COUNT	256000	lacs/cumm	1.5-5.5 Lacs
<b>RBC INDICES</b>			
P.C.V.	<b>34.8</b>	%	M-40-56% F-37-47%
M.C.V.	81.7	cu/microns	76-94
M.C.H.	<b>26.1</b>	pg	27-30
M.C.H.C.	31.9	-	30-35
E.S.R.(1 hour)	<b>2</b>	mm/hr.	M-5-10, F-5-20



Dr. PIYUSH B. CHAUDHARI  
M.D. Medicine

Reg. No. G-21518

Remarks

Designed By Sarita Infotech Pvt. Ltd., Navsari

Yashfeen Cardiac Hospital

Technician Signature



# YASHFEEN CARDIAC HOSPITAL™

At. & Po. Viraval, Navsari. 396 445. Phone (H) (02637) 235725

Website : www.yashfeenhospital.in E-mail : info@yashfeenhospital.in  
(For Laboratory Reports Only)



Patient Name : ARCHANABEN RAJESHKUMAR SHARMA Age : 47 Years Sex : F  
Ref By Dr. : - Area : Jamalpore Date : 29/07/2022  
Sample Time : 29/07/2022 10:03 No : 27 Time : 4:08PM

## BLOOD GROUP TEST REPORT

Test	Findings	UOM	Normal Range
BLOOD GROUP RH FACTOR	"AB" POSITIVE	- -	-



*P. Chaudhary*  
**Dr. PIYUSH B. CHAUDHARI**  
M.D. Medicine  
Reg. No. G-21518

### Remarks

Designed By Sarita Infotech Pvt. Ltd., Navsari

Yashfeen Cardiac Hospital

*P. Chaudhary*  
Technician signature





# YASHFEEN CARDIAC HOSPITAL™

At. & Po. Viraval, Navsari. 396 445. Phone (H) (02637) 235725

Website : www.yashfeenhospital.in E-mail : info@yashfeenhospital.in

(For Laboratory Reports Only)



Patient Name : ARCHANABEN RAJESHKUMAR SHARMA Age : 47 Years Sex : F  
 Ref By Dr. : - Area : Jamalpore Date : 29/07/2022  
 Sample Time : 29/07/2022 10:03 No : 27 Time : 4:08PM

## HAEMOGLOBIN A1 C ESTIMATION

Test	Findings	UOM	Normal Range
Hb A1C	5.8	%	>8 :Action Suggested, 7-8 :Good Control, <7 :Goal, 6-7 :Near Normal Glycemia, <6 :Non-diabetic Level

### Technique

METHOD - HPLC

Mean Blood Glucose

118.5

mg/dL



P. Chaudhari  
 Dr. PIYUSH B. CHAUDHARI  
 M.D. Medicine  
 Reg. No. G-21518

### Remarks

Designed By: Sarita Infotech Pvt. Ltd., Navsari

Yashfeen Cardiac Hospital

Technisignature



# YASHFEEN CARDIAC HOSPITAL™

At. & Po. Viraval, Navsari. 396 445. Phone (H) (02637) 235725

Website : www.yashfeenhospital.in E-mail : info@yashfeenhospital.in  
(For Laboratory Reports Only)



Patient Name : ARCHANABEN RAJESHKUMAR SHARMA Age : 47 Years Sex : F  
Ref By Dr. : - Area : Jamalpore Date : 29/07/2022  
Sample Time : 29/07/2022 10:03 No : 27 Time : 4:08PM

## LIPID PROFILE TEST REPORT

Test	Findings	UOM	Normal Range
S.CHOLESTEROL	150.1	mg/dL	<200:Desirable, 200-239:Borderline High, >=240:High
HDL CHOLESTEROL	48.2	mg/dL	<40:Low(High Risk), >=60:High(Low Risk)
LDL CHOLESTEROL	102.7	mg/dL	<100: Optimal, 100-129: Nearoptimal/ Aboveoptimal, 130-159:BorderlineHigh,16 0-189:High,>=190:Very
VLDL CHOLESTEROL	20.8	mg/dL	UPTO 40
S.TRIGLYCERIDES	103.8	mg/dL	<150:Normal, 150-199:Borderline High,200-499:High, >=500:Very Hi
CHOL/ HDL RATIO	3.1	mg/dL	LESS THAN 5
LDL/ HDL RATIO	2.1	mg/dL	LESS THAN 5
REMARK	-	-	



*P. Chaudhari*  
**Dr. PIYUSH B. CHAUDHARI**  
M.D. Medicine  
Reg. No. G-21518

### Remarks

Designed By: Sarita Infotech Pvt. Ltd., Navsari

Yashfeen Cardiac Hospital

*Chaudhari*  
Technician Signature



# YASHFEEN CARDIAC HOSPITAL™

At. & Po. Viraval, Navsari. 396 445. Phone (H) (02637) 235725

Website : www.yashfeenhospital.in E-mail : info@yashfeenhospital.in

(For Laboratory Reports Only)



Patient Name : ARCHANABEN RAJESHKUMAR SHARMA Age : 47 Years Sex : F  
 Ref By Dr. : - Area : Jamalpore Date : 29/07/2022  
 Sample Time : 29/07/2022 10:03 No : 27 Time : 4:08PM

## LIVER FUNCTION TEST REPORT

Test	Findings	UOM	Normal Range
TOTAL BILIRUBIN	0.4	mg/dL	0-1.0
DIRECT BILIRUBIN	0.2	mg/dL	0-0.8
INDIRECT BILIRUBIN	0.2	mg/dL	0-0.2
SGPT	10.7	IU/L	Below 40.0
S.ALKALINE PHOSPHATASE	58.8	IU/L	CH . 170.0-515.0 A. 37.0-147.0
TOTAL PROTEIN	6.8	g/dl	6.0-8.0
ALBUMIN	4.5	g/dl	3.0-5.0
GLOBULIN	2.4	g/dl	3.0-3.5
A/G	1.9	g/dl	
SGOT	14.5	IU/L	Below 40.0



*P. Chaudhari*  
**Dr. PIYUSH B. CHAUDHARI**  
 M.D. Medicine  
 Reg. No. G-21518

Remarks

Designed By : Santa Infotech Pvt. Ltd., Navsari

Yashfeen Cardiac Hospital

*Signature*  
Technician



# YASHFEEN CARDIAC HOSPITAL™

At. & Po. Viraval, Navsari. 396 445. Phone (H) (02637) 235725

Website : www.yashfeenhospital.in E-mail : info@yashfeenhospital.in

(For Laboratory Reports Only)



Patient Name : ARCHANABEN RAJESHKUMAR SHARMA Age : 47 Years Sex : F  
 Ref By Dr. : - Area : Jamalpore Date : 29/07/2022  
 Sample Time : 29/07/2022 10:03 No : 27 Time : 4:08PM

## BLOOD SUGAR TEST REPORT

Test	Findings	UOM	Normal Range
FASTING BLOOD SUGAR	96.1	mg/dL	70-110
FASTING URINE SUGAR	NIL	-	NIL
POSTPANDRIAL BLOOD SUGAR	92.0	mg/dL	70-140
POSTPANDRIAL URINE SUGAR	NIL	-	NIL



*P. Chaudhari*  
**Dr. PIYUSH B. CHAUDHARI**  
 M.D. Medicine  
 Reg. No. G-21518

### Remarks

Designed By Sarita Infotech Pvt. Ltd., Navsari

Yashfeen Cardiac Hospital

  
 Technician Signature



# YASHFEEN CARDIAC HOSPITAL™

At. & Po. Viraval, Navsari. 396 445. Phone (H) (02637) 235725  
Website : www.yashfeenhospital.in E-mail : info@yashfeenhospital.in  
(For Laboratory Reports Only)



Patient Name : ARCHANABEN RAJESHKUMAR SHARMA Age : 47 Years Sex : F  
Ref By Dr. : - Area : Jamalpore Date : 29/07/2022  
Sample Time : 29/07/2022 10:04 No : 27 Time : 4:08PM

## BIOCHEMICAL TEST REPORT

Test	Findings	UOM	Normal Range
S.CREATININE	0.5	mg/dL	M .0.9-1.4 , F. 0.8-1.2
BLOOD UREA NITROGEN	7.2	mg/dL	4.7-23.0



*P. Chaudhari*  
**Dr. PIYUSH B. CHAUDHARI**  
M.D. Medicine  
Reg. No. G-151

Remarks

Designed By : Santa Infotech Pvt. Ltd., Navsari

Yashfeen Cardiac Hospital

*P. Chaudhari*  
Technician Signature



# YASHFEEN CARDIAC HOSPITAL™

At. & Po. Viraval, Navsari. 396 445. Phone (H) (02637) 235725

Website : www.yashfeenhospital.in E-mail : info@yashfeenhospital.in  
(For Laboratory Reports Only)



Patient Name : ARCHANABEN RAJESHKUMAR SHARMA Age : 47 Years Sex : F  
Ref By Dr. : - Area : Jamalpore Date : 29/07/2022  
Sample Time : 29/07/2022 10:04 No : 27 Time : 4:08PM

## ROUTINE URINE ANALYSIS

Test	Findings	UOM	Normal Range
<b>PHYSICAL EXAMINATION</b>			
Quantity	-	-	-
Colour	YELLOW	-	-
Appearance	CLEAR	-	-
Reaction	ACIDIC	-	-
Sp. Gravity	1.020	-	-
<b>CHEMICAL EXAMINATION</b>			
U.Albumin	NIL	-	-
Sugar	NIL	-	-
Acetone	NIL	-	-
Bile Salt	NIL	-	-
Bile Pigment	NIL	-	-
Occult Blood	<b>TRACE</b>	-	-
<b>MICROSCOPIC EXAMINATION</b>			
Pus Cells	1-2	/hpf	-
Epithelial cells	<b>2-3</b>	/hpf	-
Red cells	<b>1-2</b>	/hpf	-
Casts	-	/hpf	-
Crystals	<b>AMORPHOUS SEEN</b>	/hpf	-
Others	-	/hpf	-



*P. Chaudhari*  
**Dr. PIYUSH B. CHAUDHARI**  
M.D. Medicine  
Reg. No. G-21518

### Remarks

Designed By Sarita Infotech Pvt. Ltd., Navsari

Yashfeen Cardiac Hospital

*[Signature]*  
Technician signature



# YASHFEEN CARDIAC HOSPITAL™

At. & Po. Viraval, Navsari. 396 445. Phone (H) (02637) 235725  
Website : www.yashfeenhospital.in E-mail : info@yashfeenhospital.in  
(For Laboratory Reports Only)



Patient Name : ARCHANABEN RAJESHKUMAR SHARMA Age : 47 Years Sex : F  
Ref By Dr. : - Area : Jamalpore Date : 29/07/2022  
Sample Time : 29/07/2022 10:04 No : 27 Time : 4:08PM

## THYROID FUNCTION TEST REPORT

Test	Findings	UOM	Normal Range
T3 (TRIODOTHYRONINE)	1.20	ng/ml	NEWBORNS:0.73-2.88 6DAYS-3MONTHS:0.80-2.75 4-12MONTHS:0.86-2.65 1-6YEARS:0.92-2.48 7-11YEARS:0.93-2.31 12-20YEARS:0.91-2.18 ADULT:0.80-2.00
T4(THYROXINE)	8.31	µg/dl	NEWBORNS:5.04-18.5, 6DAYS-3MONTHS:5.41-17.0, 4-12 MONTHS:5.67-16.0, 1-6YEARS:5.95-14.7, 7-11 YEARS:5.99-13.8, 12-20 YEARS:5.91-13.2, ADULTS:5.10-14.1
TSH	2.29	µIU/ml	NEWBORNS:0.70-15.2, 6DAYS-3MONTHS:0.72-11.0, 4-12MONTHS:0.73-8.35, 1-6YEARS:0.70-5.97, 7-11YEARS:0.60-4.84, 12-20YEARS:0.51-4.30, ADULTS:0.27-4.20

**TECHNIQUE**  
ELECTROCHEMILUMINESCEN  
CE



*P. Chaudhari*  
**Dr. PIYUSH B. CHAUDHARI**  
M.D. Medicine  
Reg. No. G-21518

### Remarks

Thanks for Reference  
Designed By : Sarita Infotech Pvt. Ltd., Navsari

Yashfeen Cardiac Hospital

Technician Signature