



ಭಾರತ ಸರ್ಕಾರ  
Government of India

ಭಾರತೀಯ ವಿಶಿಷ್ಟ ಗುರುತು ಪ್ರಾಧಿಕಾರ  
Unique Identification Authority of India

ನೋಂದಣಿ ಸಂಖ್ಯೆ/ Enrolment No.: 0707/13004/00051

To  
ಕೆ ಶಂಕರಪ್ಪ  
K Shankarappa  
C/O: Appinadidu  
Chintamani  
Chikkaballapur Karnataka - 563125  
9980536330

Signature valid

DIGITALLY SIGNED  
UNIQUE IDENTIFICATION  
AUTHORITY OF INDIA  
Date: 2013-04-27 10:47:57  
UTC

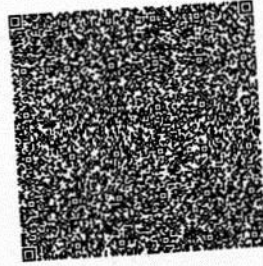

ನಿಮ್ಮ ಆಧಾರ್ ಸಂಖ್ಯೆ / Your Aadhaar No. :

**8712 4788 8140**

VID : 9151 3802 2230 7678

ನನ್ನ ಆಧಾರ್, ನನ್ನ ಗುರುತು



ಭಾರತ ಸರ್ಕಾರ  
Government of India

Issue Date: 27/04/2013



ಕೆ ಶಂಕರಪ್ಪ  
K Shankarappa  
ಜನನ ದಿನಾಂಕ/DOB: 30/04/1962  
ಪ್ರಕೃತಿ/ MALE

**8712 4788 8140**

VID : 9151 3802 2230 7678

ನನ್ನ ಆಧಾರ್, ನನ್ನ ಗುರುತು



# Bangalore Diagnostics & Multi-Speciality Centre



NABL Accreditation Certificate Number : MC - 5539

# 198, 12th Main, 3rd Block, (Above Namma MTR, Next to SBI), Rajajinagar, Bangalore- 560 010.

Ph. : 080-23505407, 9448079978 e-mail : bangalore.d.s@gmail.com

Name : **Mr. K SHANKARAPPA (C9701)**  
AGE/SEX : 61 Yrs / Male  
REFERRED BY : **Dr. BANK OF BARODA**

REG/LAB NO. : 23100204 / 2051  
DATE OF COLLECTION : 28-10-2023 at 12:44 PM  
DATE OF DISPATCH : 28-10-2023 at 02:40 PM



TEST PARAMETER	RESULT	REFERENCE RANGE	SPECIMEN
<b>COMPLETE BLOOD COUNT WITH ESR (CBC WITH ESR)</b>			
HAEMOGLOBIN <i>Cyanmethemoglobin</i>	14.7 gm/dl	13.4 - 17.6 gm/dl	K3 EDTA Whole Blood
TOTAL W.B.C <i>impedance</i>	10700 cells/cumm	4000 - 11000 cells/cumm	K3 EDTA Whole Blood
<b>DIFFERENTIAL COUNT</b>			
NEUTROPHILS <i>Impedance Followed by Microscopy</i>	61.3 %	40 - 70 %	K3 EDTA Whole Blood
LYMPHOCYTES <i>Impedance Followed by Microscopy</i>	30.1 %	20 - 45 %	K3 EDTA Whole Blood
EOSINOPHILS <i>Impedance Followed by Microscopy</i>	3.5 %	2 - 8 %	K3 EDTA Whole Blood
MONOCYTES <i>Impedance Followed by Microscopy</i>	4.6 %	1 - 6 %	K3 EDTA Whole Blood
BASOPHIL <i>Impedance Followed by Microscopy</i>	0.5 %	0 - 1 %	K3 EDTA Whole Blood
PLATELET COUNT <i>IMPEDANCE</i>	3.19 Lakhs/cumm	1.5 - 4.5 Lakhs/cumm	K3 EDTA Whole Blood
R.B.C <i>IMPEDANCE</i>	5.07 mill/cumm	4.5 - 6.5 mill/cumm	K3 EDTA Whole Blood
P.C.V	43.7 %	40 - 54 %	K3 EDTA Whole Blood
M.C.V <i>Impedance Spicific Lyse Action(Calculated Parameter)</i>	86 fl	77 - 93 fl	K3 EDTA Whole Blood
M.C.H <i>Impedance Spicific Lyse Action(Calculated Parameter)</i>	28.9 pg	26 - 34 pg	K3 EDTA Whole Blood
M.C.H.C <i>Impedance Spicific Lyse Action(Calculated Parameter)</i>	33.6 %	31 - 35 %	K3 EDTA Whole Blood
ESR	06 mm/hr	0 - 15 mm/hr	K3 EDTA Whole Blood

**Dr. MAHADEVA K C**  
M.D.(Path) . KMC reg. no.17647  
Pathologist







# Bangalore Diagnostics & Multi-Speciality Centre



NABL Accreditation Certificate Number : MC - 5539

# 198, 12th Main, 3rd Block, (Above Namma MTR, Next to SBI), Rajajinagar, Bangalore- 560 010.

Ph. : 080-23505407, 9448079978 e-mail : bangalore.d.s@gmail.com

Name : **Mr. K SHANKARAPPA (C9701)**

AGE/SEX : 61 Yrs / Male

REFERRED BY : **Dr. BANK OF BARODA**

REG/LAB NO. : 23100204 / 2051

DATE OF COLLECTION : 28-10-2023 at 12:44 PM

DATE OF DISPATCH : 28-10-2023 at 02:40 PM



TEST PARAMETER	RESULT	REFERENCE RANGE	SPECIMEN
<b><u>LIPID PROFILE TEST (LPT)</u></b>			
TOTAL CHOLESTROL <small>CHOLESTEROL OXIDASE/PEROXIDASE METHOD</small>	126.8 mg/dl	DESIRABLE : $\leq 200$ mg/dL BORDERLINE HIGH RISK : 200 - 240 mg/dL HIGH RISK : $> 240$ mg/dL	SERUM
SERUM TRIGLYCERIDES <small>GLYCEROL PHOSPHATEOXIDASE/PEROXIDASE METHOD</small>	70.1 mg/dl	Desirable : $< 200$ mg/dL Borderline high risk : 200 - 400 mg/dL Elevated : $> 400$ mg/dL	SERUM
HDL CHOLESTEROL - DIRECT	42.9 mg/dl	35 - 55 mg/dl	SERUM
LDL CHOLESTEROL - DIRECT <small>CALCULATION</small>	69.9 mg/dl	up to 150 mg/dl	SERUM
VLDL CHOLESTEROL <small>CALCULATION</small>	14.0 mg/dl	0 - 60 mg/dl	SERUM
TC/HDL <small>CALCULATION</small>	3.0		SERUM
<b><u>LIVER FUNCTION TEST (LFT)</u></b>			
TOTAL BILIRUBIN <small>DIAZOTIZED SULPANILIC METHOD</small>	0.61 mg/dl	0 - 1 mg/dl	SERUM
DIRECT BILIRUBIN <small>DIAZOTIZED SULPANILIC METHOD</small>	0.14 mg/dl	0 - 0.25 mg/dl	SERUM
INDIRECT BILIRUBIN <small>CALCULATION</small>	0.47 mg/dl	0 - 0.75 mg/dl	SERUM
TOTAL PROTEIN <small>BIURET METHOD</small>	7.09 g/dl	6 - 8.5 g/dl	SERUM
SERUM ALBUMIN <small>BROMOCRESOL GREEN</small>	4.4 g/dl	3.5 - 5.2 g/dl	SERUM
SERUM GLOBULIN <small>CALCULATION</small>	2.7 g/dL	2.3 - 3.5 g/dL	SERUM
A/G RATIO <small>Calculated</small>	1.6	1 - 1.5	SERUM
ASPARATE AMINOTRANSFERASE (SGOT/AST) <small>IFCC</small>	22.7 U/L	up to 40 U/L	SERUM
ALANINE AMINOTRANSFERASE (SGPT/ALT) <small>IFCC</small>	36.1 U/L	up to 40 U/L	SERUM
ALKALINE PHOSPHATASE <small>IFCC</small>	119.4 IU/L	40 - 129 IU/L	SERUM
GGT	323.1 U/L	11 - 43 U/L	SERUM
<b><u>SERUM CREATININE</u></b>			
SERUM CREATININE <small>JAFFE'S METHOD</small>	1.08 mg/dL	0.7 - 1.4 mg/dL	SERUM

**Dr. MAHADEVA K C**  
M.D.(Path) . KMC reg. no.17647  
Pathologist





# Bangalore Diagnostics & Multi-Speciality Centre

NABL Accreditation Certificate Number : MC - 5539

# 198, 12th Main, 3rd Block, (Above Namma MTR, Next to SBI), Rajajinagar, Bangalore- 560 010.

Ph. : 080-23505407, 9448079978 e-mail : bangalore.d.s@gmail.com



Name : **Mr. K SHANKARAPPA (C9701)**  
AGE/SEX : 61 Yrs / Male  
REFERRED BY : **Dr. BANK OF BARODA**

REG/LAB NO. : 23100204 / 2051  
DATE OF COLLECTION : 28-10-2023 at 12:44 PM  
DATE OF DISPATCH : 28-10-2023 at 02:40 PM



TEST PARAMETER	RESULT	REFERENCE RANGE	SPECIMEN
<b><u>BUN</u></b>			
BLOOD UREA NITROGEN	12.2 mg/dl	7 - 18 mg/dl	SERUM
<b><u>SERUM URIC ACID</u></b>			
SERUM URIC ACID <small>URICASE/PEROXIDASE METHOD.</small>	3.79 mg/dL	3.5 - 7.2 mg/dL	SERUM
<b><u>BLOOD UREA</u></b>			
BLOOD UREA <small>UREA UV-GLDL</small>	26.2 mg/dL	10 - 45 mg/dL	SERUM
<b><u>SERUM ELECTROLYTES</u></b>			
S.SODIUM <small>DIRECT ISE METHOD</small>	138.0 mmol/L	135 - 155 mmol/L	
S.POTASSIUM(K <sup>+</sup> ) <small>DIRECT ISE METHOD</small>	4.4 mmol/L	3.5 - 5.5 mmol/L	
S. CHLORIDE <small>DIRECT ISE METHOD</small>	99.7 mmol/L	98 - 108 mmol/L	
BLOOD GROUP	"O"		
RH TYPE	POSITIVE		

**Dr. MAHADEVA K C**  
M.D.(Path) . KMC reg. no.17647  
Pathologist



# Bangalore Diagnostics & Multi-Speciality Centre



NABL Accreditation Certificate Number : MC - 5539

# 198, 12th Main, 3rd Block, (Above Namma MTR, Next to SBI), Rajajinagar, Bangalore- 560 010.

Ph. : 080-23505407, 9448079978 e-mail : bangalore.d.s@gmail.com

Name : **Mr. K SHANKARAPPA (C9701)**  
AGE/SEX : 61 Yrs / Male  
REFERRED BY : **Dr. BANK OF BARODA**

REG/LAB NO. : 23100204 / 2051  
DATE OF COLLECTION : 28-10-2023 at 12:44 PM  
DATE OF DISPATCH : 28-10-2023 at 02:40 PM



TEST PARAMETER	RESULT	REFERENCE RANGE	SPECIMEN
<b><u>COMPLETE URINE ANALYSIS</u></b>			
<b>PHYSICAL CHARACTERS</b>			
COLOUR	YELLOW		
CLARITY/TURBIDITY	CLEAR		
SPECIFIC GRAVITY	1.020		
<b>CHEMICAL CONSTITUENTS</b>			
PROTEIN	NIL		
GLUCOSE	NIL		
BILE SALTS	ABSENT		
BILE PIGMENTS	ABSENT		
<b>MICROSCOPY</b>			
PUS CELLS	1 - 2 /hpf		
EPITHELIAL CELLS	OCC		
RBCs	ABSENT /hpf		
CASTS	NIL		
CRYSTALS	NIL		

Dispatched by: Rupal

\*\*\*\* End of Report \*\*\*\*

Printed by: Rupal on 28-10-2023 at 02:40 PM

**Dr. MAHADEVA K C**  
M.D.(Path) . KMC reg. no.17647  
Pathologist





# Bangalore Diagnostics & Multi-Speciality Centre



NABL Accreditation Certificate Number : MC - 5539

# 198, 12th Main, 3rd Block, (Above Namma MTR, Next to SBI), Rajajinagar, Bangalore- 560 010.

Ph. : 080-23505407, 9448079978 e-mail : bangalore.d.s@gmail.com

<b>NAME</b> : Mr. K SHANKARAPPA C-9701	<b>VISIT ID</b> : 23030327944
<b>AGE/GENDER</b> : 61 Years / Male	<b>DATE OF REGISTRATION</b> : 28-Oct-2023 15:46
<b>REFERRED BY</b> :	<b>DATE OF COLLECTION</b> : 28-Oct-2023 15:46
<b>REF CENTER</b> : BANGALORE DIAGNOSTICS & MULTI SPECIALITY CENTER	<b>DATE OF REPORT</b> : 28-Oct-2023 16:58
	<b>REF NO.</b> :

TEST PARAMETER	RESULT	UNIT	REFERENCE RANGE	SAMPLE TYPE
CLINICAL BIOCHEMISTRY				
<b>PROSTATE SPECIFIC ANTIGEN (PSA)- Total</b> <i>Method : ECLIA</i>	0.30	ng/ml	0 - 4.0	Serum

Processed By : AUTO

  
DR.CHETHANA CHETHAN MBBS M.D.  
Consultant Biochemist

Report Status: Final

Outside samples to be correlated with other clinical findings





# Bangalore Diagnostics & Multi-Speciality Centre

NABL Accreditation Certificate Number : MC - 5539

# 198, 12th Main, 3rd Block, (Above Namma MTR, Next to SBI), Rajajinagar, Bangalore- 560 010.

Ph. : 080-23505407, 9448079978 e-mail : bangalore.d.s@gmail.com



NAME	: Mr. K SHANKARAPPA C-9701	VISIT ID	: 23030327944
AGE/GENDER	: 61 Years / Male	DATE OF REGISTRATION	: 28-Oct-2023 15:46
REFERRED BY	:	DATE OF COLLECTION	: 28-Oct-2023 15:46
REF CENTER	: BANGALORE DIAGNOSTICS & MULTI SPECIALITY CENTER	DATE OF REPORT	: 28-Oct-2023 16:58
		REF NO.	:

TEST PARAMETER	RESULT	UNIT	REFERENCE RANGE	SAMPLE TYPE
CLINICAL BIOCHEMISTRY				
<b>THYROID PROFILE</b>				
<b>T3 -TOTAL</b> <i>Method : ECLIA</i>	1.31	ng/ml	0.80 - 2.0	Serum
<b>T4 -TOTAL</b> <i>Method : ECLIA</i>	6.97	ug/dl	5.1 - 14.1	
<b>TSH (Ultra Sensitive)</b> <i>Method : ECLIA</i>	1.31	uIU/mL	0.50 - 8.90 (Ref. Tietz Clinical chemistry & Molecular Diagnostics, 5th edition)	

Processed By : AUTO

----- End Of Report -----

  
**DR. CHETHANA CHETHAN MBBS M.D., Consultant Biochemist**

Report Status: Final

Outside samples to be correlated with other clinical findings







# Bangalore Diagnostics & Multi-Speciality Centre



NABL Accreditation Certificate Number : MC - 5539

# 198, 12th Main, 3rd Block, (Above Namma MTR, Next to SBI), Rajajinagar, Bangalore- 560 010.

Ph. : 080-23505407, 9448079978 e-mail : bangalore.d.s@gmail.com

## Abdomino Pelvic Ultrasonography Scan Report

<b>Name</b>	<b>Mr. Shankarappa</b>	<b>Date: 28-10-2023</b>	
<b>Age</b>	<b>61 Years</b>		
<b>Gender</b>	<b>Male</b>	<b>Referred By</b>	<b>Bank of Baroda</b>

**Liver** is normal in size, shape and echotexture.No focal alteration is evident.Intrahepatic biliary radicles, Common bile duct, Main Portal Vein and Hepatic Venous channels appeared normal.

**Gall bladder** is well distended. Normal in wall thickness, intraluminal contents appeared clear.No evidence of pericholecystic fluid collections.

**Pancreas** Head, Neck, Body and Tail is normal in size, contour and echotexture.Pancreatic duct appears normal.

**Spleen** appears normal in size, shape and echotexture.No evidence of Space Occupying Lesion.

	<b>Bipolar Length</b>	<b>Cortical Thickness</b>
<b>Right Kidney</b>	<b>10.0 cm</b>	<b>1.6 cm</b>
<b>Left Kidney</b>	<b>10.4 cm</b>	<b>1.8 cm</b>

Both kidneys appear normal in size, shape and echotexture.Cortex, Medulla & Collecting system appears normal. Left Renal Sinus appeared Bifurcated Cortico-Medullary differentiation is preserved.**Ureters** appear normal, no dilatation seen on both sides.

**Urinary bladder** normal in distension and contour.  
Contents appeared clear.Wall thickness and mucosa appears normal.  
Both Vesico-Ureteric Junctions appeared normal ,**Post void = Nil.**

**Prostate** Size, shape and echotexture appear normal.

Visualized abdominal Aorta appears normal .  
Rest of the retroperitoneum is obscured by overlying bowel gas.  
Both Iliac fossa no obvious free fluid collection or bowel mass is evident.  
No evidence of thickened bowel loops.

### IMPRESSION:

- **Bipartite Left Renal Sinus.**
- **Otherwise Normal Sonologic Study .**



0.15-35Hz AC50 25mm/s 10.5mm/mV 69 V1.0 SEMIP V1.7

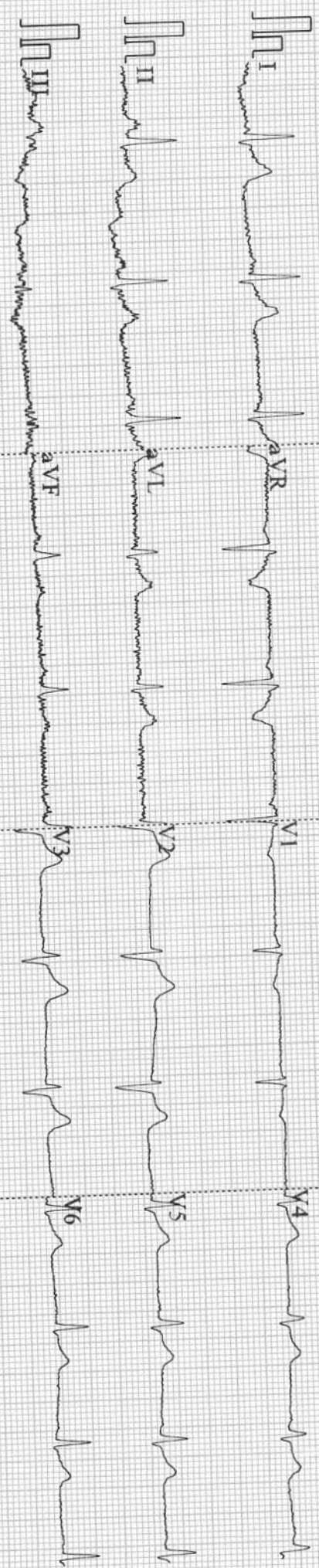

ID: 8132

K. SHAN KESRAPPQ  
mmHg

61 Years  
cm kg

Diagnosis Information:  
Sinus Rhythm  
\*\*\*Normal ECG\*\*\*

DR. ASHOK  
(Internal Medicine)

MD (Internal Medicine)  
Reg. No.: 13444



HR	: 69	bpm
P	: 111	ms
PR	: 138	ms
QRS	: 89	ms
QT/QTc	: 350/375	ms
P/QRS/T	: 60/41/10	°
R/VS/SV1	: 0.944/0.902	mV

Report Confirmed by:

CARDIART





# Bangalore Diagnostics & Multi-Speciality Centre

NABL Accreditation Certificate Number : MC - 5539

# 198, 12th Main, 3rd Block, (Above Namma MTR, Next to SBI), Rajajinagar, Bangalore- 560 010.

Ph. : 080-23505407, 9448079978 e-mail : bangalore.d.s@gmail.com



## SUMMARY REPORT

NAME ::	Mr. K. Shankarappa.
EMPLOYEE ID::	
REF.BY::	Bank of Baroda
AGE::	61 years
GENDER::	Male
DATE::	28/10/2023
HEIGHT (in cms)::	176
WEIGHT (in kgs)::	79
BMI::	25.5
WAIST CIRCUMFERENCE (in cms)::	94
HIP CIRCUMFERENCE (in cms)::	98
WAIST TO HIP RATIO::	0.95:1.0
BLOOD PRESSURE (mm hg)::	122/80

Client is healthy & physically fit.

vision Test:

Distant vision

R 6/6  
L 6/6

Color vision

→ BIE normal

Near vision

N/6  
N/6

Dr. MAHADEVA. K.C.  
M.D., (Path)  
KMC. No.: 17647



# Bangalore Diagnostics & Multi-Speciality Centre

NABL Accreditation Certificate Number : MC - 5539

# 198, 12th Main, 3rd Block, (Above Namma MTR, Next to SBI), Rajajinagar, Bangalore- 560 010.

Ph. : 080-23505407, 9448079978 e-mail : bangalore.d.s@gmail.com



<i>Patient Name</i>	MR. SHANKARAPPA	<i>Patient Id</i>	A203
<i>Age/DOB</i>	61YRS	<i>Gender</i>	M
<i>Ref.Doctor</i>	BANK OF BARODA	<i>Date</i>	28/10/2023

## X-RAY CHEST PA VIEW

### OBSERVATION:

*Both hila are normal.*

*Cardiophrenic and costophrenic angles are normal.*

*The trachea is central.*

*The mediastinal and cardiac silhouette are normal.*

*Cardiothoracic ratio is normal.*

*Bones of the thoracic cage are normal.*

*Soft tissues of the chest wall are normal.*

### IMPRESSION:

### NORMAL STUDY

  
Dr. Vijay Kumar  
MBBS, MDRD  
Consultant Radiologist



series no  
image no

image date time: 28/10/2023 09:34:24  
AZUS SHANKRAPPAN CITY M 28/10/2023 12:02:40  
BANGALORE DIAGNOSTIC CENTRE

917  
2 28