

1970 01 02 18:30:53

Name : lalita
Sex : Age : 0
Section: ramratiw
Room ID:
Bed ID:
ID:
Operator:
Custom1:
Custom2:
Custom3:

Data for reference only:

HR : 57
PR Interval : 140
P Duration : 93
QRS Duration : 58
T Duration : 201
QT/QTc : 419/407
P/QRS/T Axis : 54.3/56.9/12.4
R(V5)/S(V1) : 1.00/0.50
R(V5)+S(V1) : 1.50

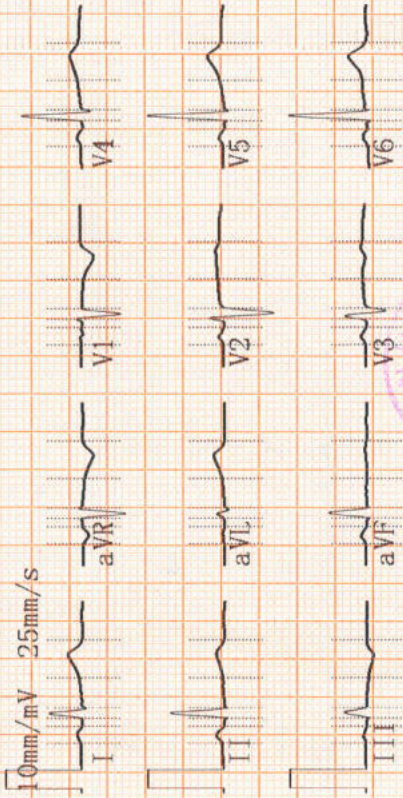

<< Conclusions >>

Sinus mode Bradycardia
Cardiac electric axis normal

Report need physician confirm

Physician:





OPD PRESCRIPTION

MR.NO	: 27550	Date&Time	: 25/03/2023 10.57 AM
Name	: Mrs. LALITA	Sex	: Female
Doctor Name	: Dr. Chand Kishore	Age	: 36Years 3Months 3Days
Speciality	: Medicine	Mobile No	: 7503444576
Address	: H. NO-35/19, GALI NO-7, SABOLI ROAD, RAJIV COLONY, NARELA,Bankner,North West Delhi,Delhi	Panel	: MEDIWHEEL

→ Yearly health Checkup

→ All routine Investigations reviewed (✓)





DEPARTMENT OF BIOCHEMISTRY

Patient Name : Mrs. LALITA

MR No : 27550

Age/Sex : 36 Years / Female

Type : OPD

TPA/Corporate : MEDIWHEEL

IP No. :

Current Bed no. :

Bill Date : 25/03/2023 10.57.03 AM

Reporting Date : 25/03/2023 12.19.12 PM

Sample ID : 130636

Bill/Req. No. : 23250681

Ref Doctor : Dr. Chand Kishore

Test	Result	Bio. Ref. Interval	Units
BLOOD GLUCOSE FASTING AND PP			
PLASMA GLUCOSE (FASTING)	88	70 - 110	mg/dl
PLASMA POST-GLUCOSE	94	80 - 150	mg/dL

BLOOD GROUP

BLOOD GROUP " O " RH POSITIVE

COMPLETE HAEMOGRAM

CBC			
Test	Result	Ref. Interval	Units
HAEMOGLOBIN	12.1	12.0 - 16.5	g/dL
TOTAL LEUCOCYTE COUNT	6700	4000 - 11000	/cumm
RED BLOOD CELL COUNT	4.16	4.0 - 6.0	millions/cumm
PCV (HAEMATOCRIT)	37.6	35.0 - 47.0	%
MEAN CORPUSCULAR VOLUME	90.5	78 - 98	fL
MEAN CORPUSCULAR HAEMOGLOBIN	29.1	26.5 - 32.5	Picogrames
MEAN CORPUSCULAR HB CONC	32.2	32 - 37	g/dL
PLATELET COUNT	2.59	1.50 - 4.50	Lakh/cumm
NEUTROPHILS	48	40 - 73.0	%
LYMPHOCYTES	40	20 - 40	%
EOSINOPHILS	07	0.0 - 6.0	%
MONOCYTES	05	2.0 - 10.0	%
BASOPHILS	00	0.0 - 1.0	%
ABSOLUTE NEUTROPHIL	3216	2000 - 7000	cells/cumm
ABSOLUTE LYMPHOCYTE	2680	1000 - 3000	cells/cumm
ABSOLUTE EOSINOPHIL	469	20 - 500	cells/cumm
ABSOLUTE MONOCYTES	335	200 - 1000	cells/cumm
ABSOLUTE BASOPHILS	0	20 - 100	cells/cumm

Checked By :



Dr. Pradip Kumar
(Consultant Microbiologist)

Dr. Nisha Rana
(Consultant Pathologist)



DEPARTMENT OF HAEMATOLOGY

Patient Name : Mrs. LALITA

MR No : 27550

Age/Sex : 36 Years / Female

Type : OPD

TPA/Corporate : MEDIWHEEL

IP No. :

Current Bed no. :

Bill Date : 25/03/2023 10.57.03 AM

Reporting Date : 25/03/2023 12.15.40 PM

Sample ID : 130636

Bill/Req. No. : 23250681

Ref Doctor : Dr. Chand Kishore

Test	Result	Bio. Ref. Interval	Units
RDW-CV	12.9	11.5 - 14.5	%
E.S.R.	64	0 - 15	mm/hr

HBA1C

HBA1C	5.5		%
-------	-----	--	---

Note : HBA1c result is suggestive of Diabetes/ higher than glycemic goal in a known Diabetic patient.

Please note, glycemic goal should be individualized based on duration of diabetes, age/life expectancy, comorbid conditions, known CVD or advanced microvascular complications, hypoglycaemia unawareness, and individual patient considerations.

Please Correlate Clinically.

KFT(KIDNEY FUNCTION TEST)/RFT/Renal Profile

SERUM UREA	15	13.0 - 45.0	mg/dL
SERUM CREATININE	0.9	0.5 - 1.2	mg/dL
SERUM URIC ACID	5.2	2.5 - 6.8	mg/dL
SERUM SODIUM	135	130 - 149	mmol/L
SERUM POTASSIUM	4.7	3.5 - 5.5	mmol/L

LFT(LIVER FUNCTION TEST)

LFT	Result	Bio. Ref. Interval	Units
TOTAL BILIRUBIN	0.5	0.1 - 1.2	mg/dL
DIRECT BILIRUBIN	0.2	0.00 - 0.30	mg/dL
INDIRECT BILIRUBIN	0.3	Adult: 0 - 0.8	mg/dL
SGOT (AST)	19	0.0 - 45	IU/L
SGPT (ALT)	18	00 - 45.00	IU/L
ALP	75	41 - 137	U/L
TOTAL PROTEINS	6.4	6.0 - 8.2	g/dL

Checked By : *Areen*



Dr. Pradip Kumar
(Consultant Microbiologist)

Dr. Nisha Rana
(Consultant Pathologist)



DEPARTMENT OF BIOCHEMISTRY

Patient Name : Mrs. LALITA

MR No : 27550

Age/Sex : 36 Years / Female

Type : OPD

TPA/Corporate : MEDIWHEEL

IP No. :

Current Bed no. :

Bill Date : 25/03/2023 10.57.03 AM

Reporting Date : 25/03/2023 12.19.38 PM

Sample ID : 130636

Bill/Req. No. : 23250681

Ref Doctor : Dr. Chand Kishore

Test	Result	Bio. Ref. Interval	Units
ALBUMIN	3.7	3.20 - 5.00	g/dL
GLOBULIN	2.7	2.0 - 3.50	g/dL
A/G RATIO	1.37		

LIPID PROFILE

LIPID PROFILE

SERUM CHOLESTROL	191	0 - 200	mg/dl
SERUM TRIGLYCERIDES	72	Up to 150	mg/dl
HDL CHOLESTEROL	34	30 - 60	mg/dl
VLDL CHOLESTEROL	14.4	*Less than 30	mg/dL
LDL CHOLESTEROL	142.6	Optimal <100, Above Opt. 100-129 -high 160-189	mg/dl
LDL CHOLESTEROL/HDL RATIO	4.19	Desirable Level : 0.5 - 3.0 Borderline Risk : 3.0 - 6.0 High Risk : > 6.0	

***** END OF THE REPORT *****

Checked By :



Dr. Pradip Kumar
(Consultant Microbiologist)

Dr. Nisha Rana
(Consultant Pathologist)



Prognosis Laboratories

National Reference Lab.: 515-516, Sector-19, D.D.A. Plotted Development, Dwarka, New Delhi-110075

☎ 8130192290 🌐 www.prlworld.com ✉ care@prlworld.com



Lab No.	012303250579	Age/Gender	36 YRS/FEMALE	Coll. On	25/Mar/2023 05:29PM
Name	Ms. LALITA 27550	Reg. On		Reg. On	25/Mar/2023
Ref. Dr.	NIDAAN HOSPITAL	Approved On		Approved On	25/Mar/2023 07:23PM
Rpt. Centre	NIDAAN HOSPITAL	Printed On		Printed On	26/Mar/2023 10:05AM

Test Name	Value	Unit	Biological Reference Interval
-----------	-------	------	-------------------------------

Thyroid profile, Total (T3,T4,TSH)

T3 (Triiodothyronine) , serum Method : ECLA	1.14	ng/mL	0.80 - 2.0
T4 (Thyroxine) , serum Method : ECLA	6.53	ug/dL	5.1 - 14.1
TSH (Thyroid Stimulating Hormone) , serum Method : ECLA	0.836	uIU/ml	0.27 - 4.2

Interpretation:

- Primary hyperthyroidism is accompanied by elevated serum T3 and T4 values alongwith depressed TSH levels.
- Primary hypothyroidism is accompanied by depressed serum T3 and T4 values and elevated serum TSH levels.
- High T3 levels coupled with normal T4 and suppressed TSH may be seen in T3 toxicosis.

Note: Total T3 and total T4 are highly bound to plasma proteins and are amenable to fluctuations with plasma protein content as well as due to binding defects in the thyroid hormone binding proteins.

The following ranges are recommended for pregnant females:

Gestation period	TSH (uIU/ml)
First trimester	0.1 - 2.5
Second trimester	0.2 - 3.0
Third trimester	0.3 - 3.0

***Disclaimer: This is an electronically validated report, if any discrepancy found should be confirmed by user. This test was performed at Prognosis Laboratories, 515-516, Sector 19, Dwarka, New Delhi-110075.**

*** End Of Report ***



Dr. Smrita Sadwani
MD(Biochemistry)
Technical Director

Dr. Anita
MD Pathology
Sr. Consultant Pathologist

Dr. Deepak Sadwani
MD(Pathology)
Lab Director

Dr. Moushmi Mukherjee
MBBS,MD (Pathology)
Consultant Pathologist

Scan this QR Code to view report



DEPARTMENT OF RADIOLOGY

Patient Name	Mrs. LALITA	Billed Date	: 25/03/2023	10.57 AM
Reg No	27550	Reported Date	: 25/03/2023	
Age/Sex	36 Years 3 Months 3Days / Female	Req. No.	: 23250681	
Ref. Doctor	Self	Consultant Doctor	: Dr. Chand Kishore	
Type	OPD			

X RAY CHEST AP

FINDINGS :-

The lungs on the either side show equal translucency.

The peripheral pulmonary vasculature is normal.

No focal lung lesion is seen.

Bilateral CP angles are normal.

Both hila are normal in size, have equal density and bear normal relationship.

The heart and trachea are central in position and no mediastinal abnormality is visible.

The cardiac size is normal.

The domes of the diaphragms are normal in position and show smooth outline.

IMPRESSION :- No significant abnormality detected.

ADVICE :- Clinical correlation and follow up.



Dr. Harleen Singh Pabla
MBBS, MD, DNB
Consultant Radiologist



DEPARTMENT OF RADIOLOGY

Patient Name	Mrs. LALITA	Billed Date	: 25/03/2023	10.57 AM
Reg No	27550	Reported Date	: 25/03/2023	
Age/Sex	36 Years 3 Months 3Days / Female	Req. No.	: 23250681	
Ref. Doctor	Self	Consultant Doctor	: Dr. Chand Kishore	
Type	OPD			

USG WHOLE ABDOMEN

FINDINGS:-

LIVER is normal in size (14.0 cm) and normal in echotexture. No evidence of any focal lesion or IHBR dilation is present. Portal vein and CBD are normal in caliber at porta.

GALL BLADDER is partially distended.

SPLEEN is normal in size (7.3 cm) and normal in echotexture. No focal lesion is seen.

PANCREAS: Head of pancreas is normal in size and echotexture. Body and tail of pancreas are obscured by bowel gas shadows.

RIGHT KIDNEY is normal in size and position and outline. Corticomedullary differentiation is maintained. There is no evidence of any focal lesion / calculus / backpressure changes.

LEFT KIDNEY is normal in size and position and outline. Corticomedullary differentiation is maintained. There is no evidence of any focal lesion / calculus / backpressure changes.

URINARY BLADDER is partially distended and grossly normal.

UTERUS is anteverted in position and normal in size (4.8x2.8 cm). Myometrial echotexture is normal. There is no focal lesion. Endometrial thickness is 5.7 mm, within normal limits.

OVARIES: Both ovaries are normal in size and echotexture.

Right ovary measures ~ 2.2x1.7 cm.

Left ovary measures ~ 2.1x1.6 cm.

No free fluid seen in the abdomen.

To be correlate clinically



Dr. Harleen Singh Pabla
M.B.B.S. M.D (Radio Diagnosis)
D.N.B (R.Diagnosis) HN-22313