

2018

10



भारत सरकार
Government of India



मधु देवी
Madhu Devi
जन्म तिथि/DOB: 12/07/1994
महिला / FEMALE



7812 8672 2226

मेरा आधार, मेरी पहचान

ID: 838
MADHU DEVI
Female 28 Years

22-07-2023 10:31:55 AM
HR : 87 bpm
P : 96 ms
PR : 131 ms
QRS : 67 ms
QT/QTc : 341/411 ms
P/QRS/T : 68/47/22 °
RV5/SV1 : 1.743/0.912 mV

Diagnosis Information:
Sinus Rhythm
Normal ECG

Ref-Phys. :
Report Confirmed by:

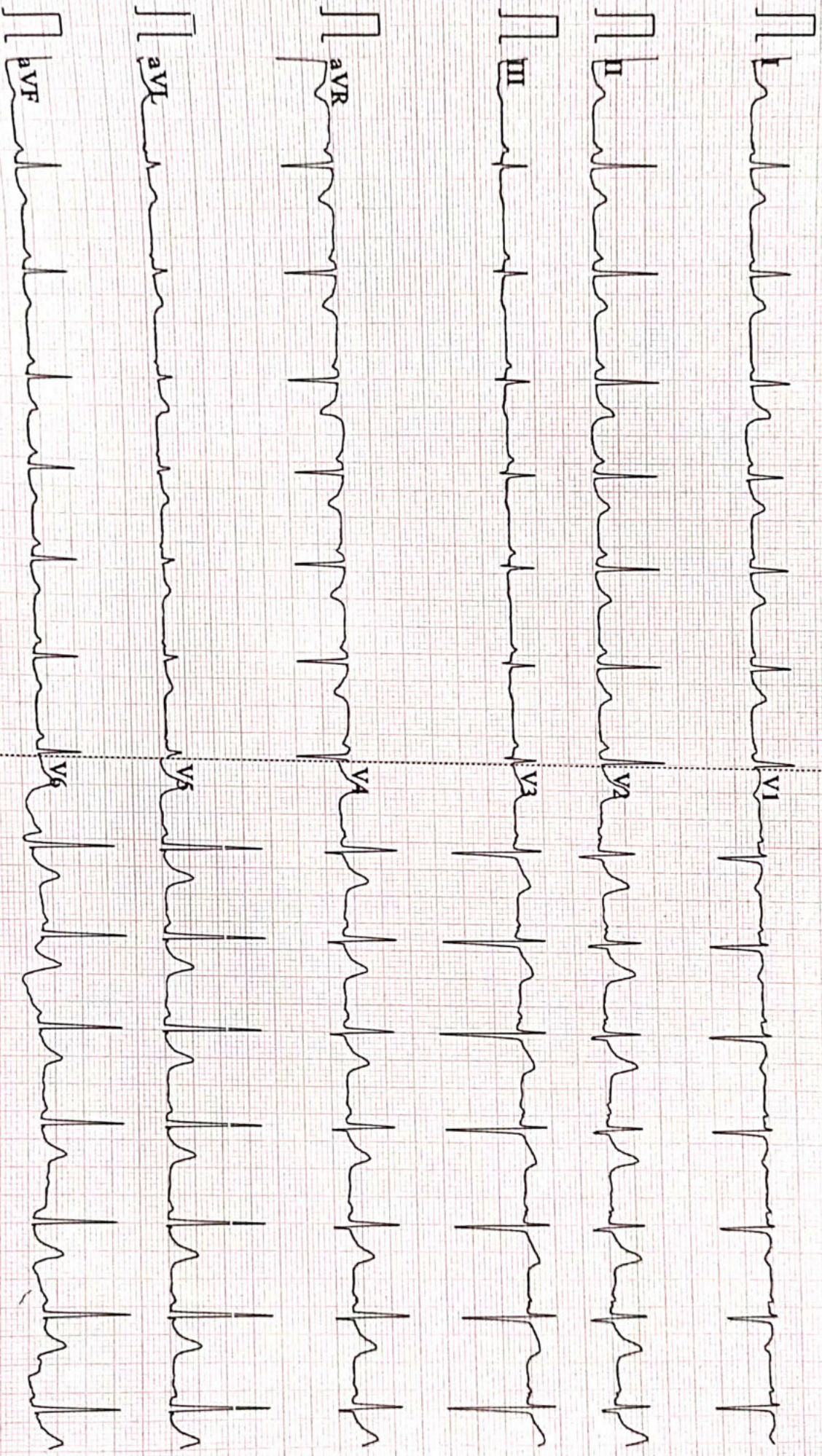



Name :- Madhu Devi
Pt's ID :- 18/40187
Refd by :- Corp.

Age/Sex:-29Yrs/F
Date :-22/07/23

Thanks for referral.

REPORT OF USG OF WHOLE ABDOMEN

- Liver** :- Normal in size (11.9cm) with normal echotexture. No focal or diffuse lesion is seen. IHBR are not dilated. PV is normal in course and calibre with echofree lumen.
- G. Bladder** :- It is normal in shape, size & position. It is echofree & shows no evidence of calculus, mass or sludge.
- CBD** :- It is normal in calibre & is echofree.
- Pancreas** :- Normal in shape, size & echotexture. No evidence of parenchymal / ductal calcification is seen. No definite peripancreatic collection is seen.
- Spleen** :- Normal in size (9.4cm) with normal echotexture. No focal lesion is seen. No evidence of varices is noticed.
- Kidneys** :- Both kidneys are normal in shape, size & position. Sinus as well as cortical echoes are normal. No evidence of calculus, space occupying lesion or hydronephrosis is seen.
Right Kidney measures 10.6cm and Left Kidney measures 10.7cm.
- Ureters** :- Ureters are normal.
- U. Bladder** :- It is echofree. No evidence of calculus, mass or diverticulum is seen.
- Uterus** :- Normal in size (6.0cm x 2.8cm) and anteverted in position with normal myometrial echotexture and endometrial thickness.
- Ovaries** :- Both ovaries show normal echotexture and follicular pattern. No pelvic (POD) collection is seen.
- Others** :- No ascites or abdominal adenopathy is seen.
No free subphrenic / basal pleural space collection is seen.

IMPRESSION:- *Normal Scan.*

Dr. U. Kumar
MBBS, MD(Radio-Diagnosis)
Consultant Radiologist



ISO 9001 : 2015
AAROGYAM DIAGNOSTICS
 (A UNIT OF CULPAM HEALTH CARE PVT. LTD.)

F- 41, P.C. Colony, Opp. Madhuban Complex,
 Near Malahi Pakari Chowk, Kankarbagh, Patna – 20
 9264278360, 9065875700, 8789391403
 info@aarogyamdiagnostics.com
 www.aarogyamdiagnostics.com

Date	22/07/2023	Srl No.	17	Patient Id	2307220017
Name	Mrs. MAHDU DEVI	Age	29 Yrs.	Sex	F
Ref. By	Dr.BOB				

Test Name	Value	Unit	Normal Value
BOB			
HB A1C	5.2	%	

EXPECTED VALUES :-

Metabolically healthy patients	=	4.8 - 5.5 % HbA1C
Good Control	=	5.5 - 6.8 % HbA1C
Fair Control	=	6.8-8.2 % HbA1C
Poor Control	=	>8.2 % HbA1C

REMARKS:-

In vitro quantitative determination of **HbA1C** in whole blood is utilized in long term monitoring of glycemia

The **HbA1C** level correlates with the mean glucose concentration prevailing in the course of the patient's recent history (approx - 6-8 weeks) and therefore provides much more reliable information for glycemia monitoring than do determinations of blood glucose or urinary glucose.

It is recommended that the determination of **HbA1C** be performed at intervals of 4-6 weeks during Diabetes Mellitus therapy.

Results of **HbA1C** should be assessed in conjunction with the patient's medical history, clinical examinations and other findings.

**** End Of Report ****

Dr.R.B.RAMAN
 MBBS, MD
 CONSULTANT PATHOLOGIST



Date 22/07/2023	Srl No. 17	Patient Id 2307220017
Name Mrs. MAHDU DEVI	Age 29 Yrs.	Sex F
Ref. By Dr.BOB		

Test Name	Value	Unit	Normal Value
COMPLETE BLOOD COUNT (CBC)			
HAEMOGLOBIN (Hb)	11.8	gm/dl	11.5 - 16.5
TOTAL LEUCOCYTE COUNT (TLC)	5,800	/cumm	4000 - 11000
DIFFERENTIAL LEUCOCYTE COUNT (DLC)			
NEUTROPHIL	63	%	40 - 75
LYMPHOCYTE	32	%	20 - 45
EOSINOPHIL	02	%	01 - 06
MONOCYTE	03	%	02 - 10
BASOPHIL	00	%	0 - 0
ESR (WESTEGREN's METHOD)	16	mm/1st hr.	0 - 20
R B C COUNT	3.92	Millions/cmm	3.8 - 4.8
P.C.V / HAEMATOCRIT	35.4	%	35 - 45
M C V	90.31	fl.	80 - 100
M C H	30.1	Picogram	27.0 - 31.0
M C H C	33.3	gm/dl	33 - 37
PLATELET COUNT	2.42	Lakh/cmm	1.50 - 4.00
BLOOD GROUP ABO	"B"		
RH TYPING	POSITIVE		
BLOOD SUGAR FASTING	95.2	mg/dl	70 - 110
SERUM CREATININE	0.71	mg%	0.5 - 1.3
BLOOD UREA	24.3	mg /dl	15.0 - 45.0
SERUM URIC ACID	4.8	mg%	2.5 - 6.0
<u>LIVER FUNCTION TEST (LFT)</u>			



ISO 9001 : 2015

AAROGYAM DIAGNOSTICS

(A UNIT OF CULPAM HEALTH CARE PVT. LTD.)

F- 41, P.C. Colony, Opp. Madhuban Complex,
Near Malahi Pakari Chowk, Kankarbagh, Patna – 20

9264278360, 9065875700, 8789391403

info@aarogyamdiagnostics.com

www.aarogyamdiagnostics.com

Date	22/07/2023	Srl No.	17	Patient Id	2307220017
Name	Mrs. MAHDU DEVI	Age	29 Yrs.	Sex	F
Ref. By	Dr.BOB				

Test Name	Value	Unit	Normal Value
BILIRUBIN TOTAL	0.59	mg/dl	0 - 1.0
CONJUGATED (D. Bilirubin)	0.21	mg/dl	0.00 - 0.40
UNCONJUGATED (I.D.Bilirubin)	0.38	mg/dl	0.00 - 0.70
TOTAL PROTEIN	7.1	gm/dl	6.6 - 8.3
ALBUMIN	4.1	gm/dl	3.4 - 5.2
GLOBULIN	3	gm/dl	2.3 - 3.5
A/G RATIO	1.367		
SGOT	18.6	IU/L	5 - 35
SGPT	23.2	IU/L	5.0 - 45.0
ALKALINE PHOSPHATASE IFCC Method	98.2	U/L	35.0 - 104.0
GAMMA GT	23.9	IU/L	6.0 - 42.0

LFT INTERPRET**LIPID PROFILE**

TRIGLYCERIDES	94.2	mg/dL	25.0 - 165.0
TOTAL CHOLESTEROL	142.1	mg/dL	29.0 - 199.0
H D L CHOLESTEROL DIRECT	43.6	mg/dL	35.1 - 88.0
V L D L	18.84	mg/dL	4.7 - 22.1
L D L CHOLESTEROL DIRECT	79.66	mg/dL	63.0 - 129.0
TOTAL CHOLESTEROL/HDL RATIO	3.259		0.0 - 4.97
LDL / HDL CHOLESTEROL RATIO	1.827		0.00 - 3.55
THYROID PROFILE			
QUANTITY	15	ml.	



Date	22/07/2023	Srl No.	17	Patient Id	2307220017
Name	Mrs. MAHDU DEVI	Age	29 Yrs.	Sex	F
Ref. By	Dr.BOB				

Test Name	Value	Unit	Normal Value
COLOUR	PALE YELLOW		
TRANSPARENCY	CLEAR		
SPECIFIC GRAVITY	1.030		
PH	6.0		
ALBUMIN	NIL		
SUGAR	NIL		

MICROSCOPIC EXAMINATION

PUS CELLS	1-3	/HPF
RBC'S	NIL	/HPF
CASTS	NIL	
CRYSTALS	NIL	
EPITHELIAL CELLS	2-4	/HPF
BACTERIA	NIL	
OTHERS	NIL	

Assay performed on enhanced chemi lumenescence system (Centaur-Siemens)

Serum T3,T4 & TSH measurements form the three components of Thyroid screening panel, useful in diagnosing various disorders of Thyroid gland function.

1. Primary hypothyroidism is accompanied by depressed serum T3 and T4 values and elevated serum TSH level.
2. Primary hyperthyroidism is accompanied by elevated serum T3 and T4 levels along with depressed TSH values.
3. Normal T4 levels are accompanied by increased T3 in patients with T3 thyrotoxicosis.



ISO 9001 : 2015

AAROGYAM DIAGNOSTICS

(A UNIT OF CULPAM HEALTH CARE PVT. LTD.)

F- 41, P.C. Colony, Opp. Madhuban Complex,
Near Malahi Pakari Chowk, Kankarbagh, Patna – 20

9264278360, 9065875700, 8789391403

info@aarogyamdiagnostics.com

www.aarogyamdiagnostics.com

Date	22/07/2023	Srl No.	17	Patient Id	2307220017
Name	Mrs. MAHDU DEVI	Age	29 Yrs.	Sex	F
Ref. By	Dr.BOB				

Test Name	Value	Unit	Normal Value
4. Slightly elevated T3 levels may be found in pregnancy and estrogen therapy, while depressed levels may be encountered in severe illness, renal failure and during therapy with drugs like propranolol and propyl thiouracil.			
5. Although elevated TSH levels are nearly always indicative of primary hypothyroidism, and may be seen in secondary thyrotoxicosis.			

**** End Of Report ****

Dr.R.B.RAMAN
MBBS, MD
CONSULTANT PATHOLOGIST



ISO 9001 : 2015

AAROGYAM DIAGNOSTICS

(A UNIT OF CULPAM HEALTH CARE PVT. LTD.)

F- 41, P.C. Colony, Opp. Madhuban Complex,
Near Malahi Pakari Chowk, Kankarbagh, Patna - 20

9264278360, 9065875700, 8789391403

info@aarogyamdiagnostics.com

www.aarogyamdiagnostics.com

Date	22/07/2023	Srl No.	17	Patient Id	2307220017
Name	Mrs. MAHDU DEVI	Age	29 Yrs.	Sex	F
Ref. By	Dr.BOB				

Test Name	Value	Unit	Normal Value
-----------	-------	------	--------------

BIOCHEMISTRY

BLOOD SUGAR PP	122.3	mg/dl	80 - 160
----------------	-------	-------	----------

**** End Of Report ****

Dr.R.B.RAMAN
MBBS, MD
CONSULTANT PATHOLOGIST



MC-2024

Lab Facility : Unipath House, Besides Sahjanand College, Opp. Kamdhenu Complex, Panjarapole, Ambawadi, Ahmedabad-380015 Gujarat
Phone: +91-79-49006800 | WhatsApp: 6356005900 | Email: info@unipath.in | Website: www.unipath.in
Regd. Of. ce : 5th Floor, Doctor House, Nr. Parimal Garden, Ahmedabad-380006 Gujarat
CIN: UB5195GJ2009PLC057059



30704100434

TEST REPORT

Reg.No : 30704100434	Reg.Date : 23-Jul-2023 18:12	Collection : 23-Jul-2023 18:12
Name : MADHU DEVI		Received : 23-Jul-2023 18:12
Age : 29 Years	Sex : Female	Report : 23-Jul-2023 19:45
Referred By : AAROGYAM DIAGNOSTICS @ PATNA		Dispatch : 23-Jul-2023 20:05
Referral Dr : □	Status : Final	Location : 41 - PATNA

Test Name	Results	Units	Bio. Ref. Interval
THYROID FUNCTION TEST			
T3 (triiodothyronine)	0.88	ng/mL	0.6 - 1.52
T4 (Thyroxine) <small>CMIA</small>	6.10	µg/dL	5.5 - 11.0
TSH (ultra sensitive) <small>CMIA</small>	2.489	µIU/mL	0.35 - 4.94

Sample Type: Serum

Comments:

Thyroid stimulating hormone (TSH) is synthesized and secreted by the anterior pituitary in response to a negative feedback mechanism involving concentrations of FT3 (free T3) and FT4 (free T4). Additionally, the hypothalamic tripeptide, thyrotropin-releasing hormone (TRH), directly stimulates TSH production. TSH stimulates thyroid cell production and hypertrophy, also stimulate the thyroid gland to synthesize and secrete T3 and T4. Quantification of TSH is significant to differentiate primary (thyroid) from secondary (pituitary) and tertiary (hypothalamus) hypothyroidism. In primary hypothyroidism, TSH levels are significantly elevated, while in secondary and tertiary hypothyroidism, TSH levels are low.

TSH levels During Pregnancy :

- First Trimester : 0.1 to 2.5 µIU/mL
- Second Trimester : 0.2 to 3.0 µIU/mL
- Third trimester : 0.3 to 3.0 µIU/mL

Reference : Carl A.Burtis,Edward R.Ashwood,David E.Bruns. Tietz Textbook of Clinical Chemistry and Molecular Diagnostics. 5th Edition. Philadelphia: WB Saunders,2012:2170

----- End Of Report -----

Dr. Avani Patel
M.D. Biochemistry
Reg No.- G-34103

AAROGYAM DIAGNOSTICS
PATNA

Report



(GEM212170906)(R)Kardic by Allengers

2145 / MRS.MADHU DEVI / 29 Yrs / F / 154 Cms / 53 Kg Date: 22-Jul-2023 Technician : RESHMA ALI

Stage	Time	Duration	Belt Speed (mph)	Elevation	METs	Rate	% THR Achieved	BP	RPP	PVC	Comments
Supine	00:08	0:01	00.0	00.0	01.0	102	53 %	110/70	112	00	
Standing	00:15	0:01	00.0	00.0	01.0	107	56 %	110/70	117	00	
HV	00:21	0:01	00.0	00.0	01.0	112	59 %	110/70	123	00	
Warm Up	00:28	0:01	01.0	00.0	01.0	106	55 %	110/70	116	00	
ExStart	00:39	0:06	01.7	10.0	01.1	112	59 %	110/70	123	00	
BRUCE/ Stage 1	03:39	3:00	01.7	10.0	04.7	157	82 %	115/75	180	00	
PeakEx	04:00	0:21	02.5	12.0	05.0	160	84 %	115/75	184	00	
Recovery	04:59	1:00	01.1	00.0	01.0	148	77 %	110/70	162	00	
Recovery	05:20	1:20	01.1	00.0	01.0	146	76 %	110/70	160	00	

Findings :

Exercise Time : 03:22
Max HR Attained : 191 bpm 100% of Target 191
Max BP Attained : (Sys) 115/75
Max WorkLoad Attained : 5 Fair response to induced stress
Max ST Dep Lead & Value : III & -0.6 mm in Recovery mm
Test End Reasons : Leg Pain, Test Complete, Test Complete, Test Complete

Report :

AAROGYAM DIAGNOSTICS

Supine



2145 / MRS.MADHU DEVI / 29 Yrs / F / 154 Cms / 53 Kg / HR : 102

Date: 22-Jul-2023 02:46:40 PM METS: 1.0/ 102 bpm 53% of THR BP: 110/70 mmHg Raw ECG/ BLC On/ Notch On/ HF 0.05 Hz/LF 100 Hz

ExTime: 00:08 0.0 mph, 0.0%

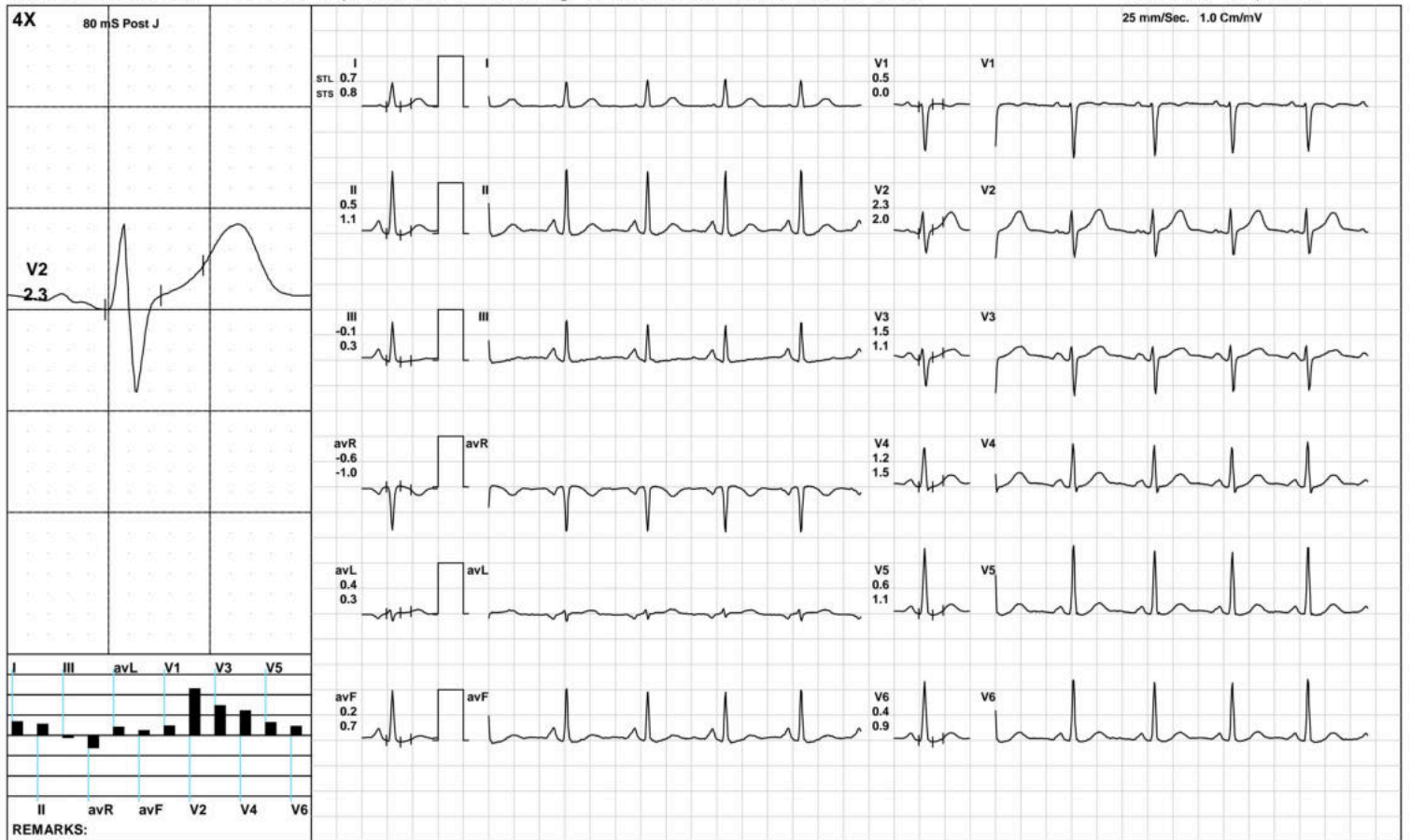

(GEM212170906)(R)Kardic by Allengers

AAROGYAM DIAGNOSTICS

Standing



2145 / MRS.MADHU DEVI / 29 Yrs / F / 154 Cms / 53 Kg / HR : 107

Date: 22-Jul-2023 02:46:40 PM METS: 1.0/ 107 bpm 56% of THR BP: 110/70 mmHg Raw ECG/ BLC On/ Notch On/ HF 0.05 Hz/LF 100 Hz

ExTime: 00:15 0.0 mph, 0.0%

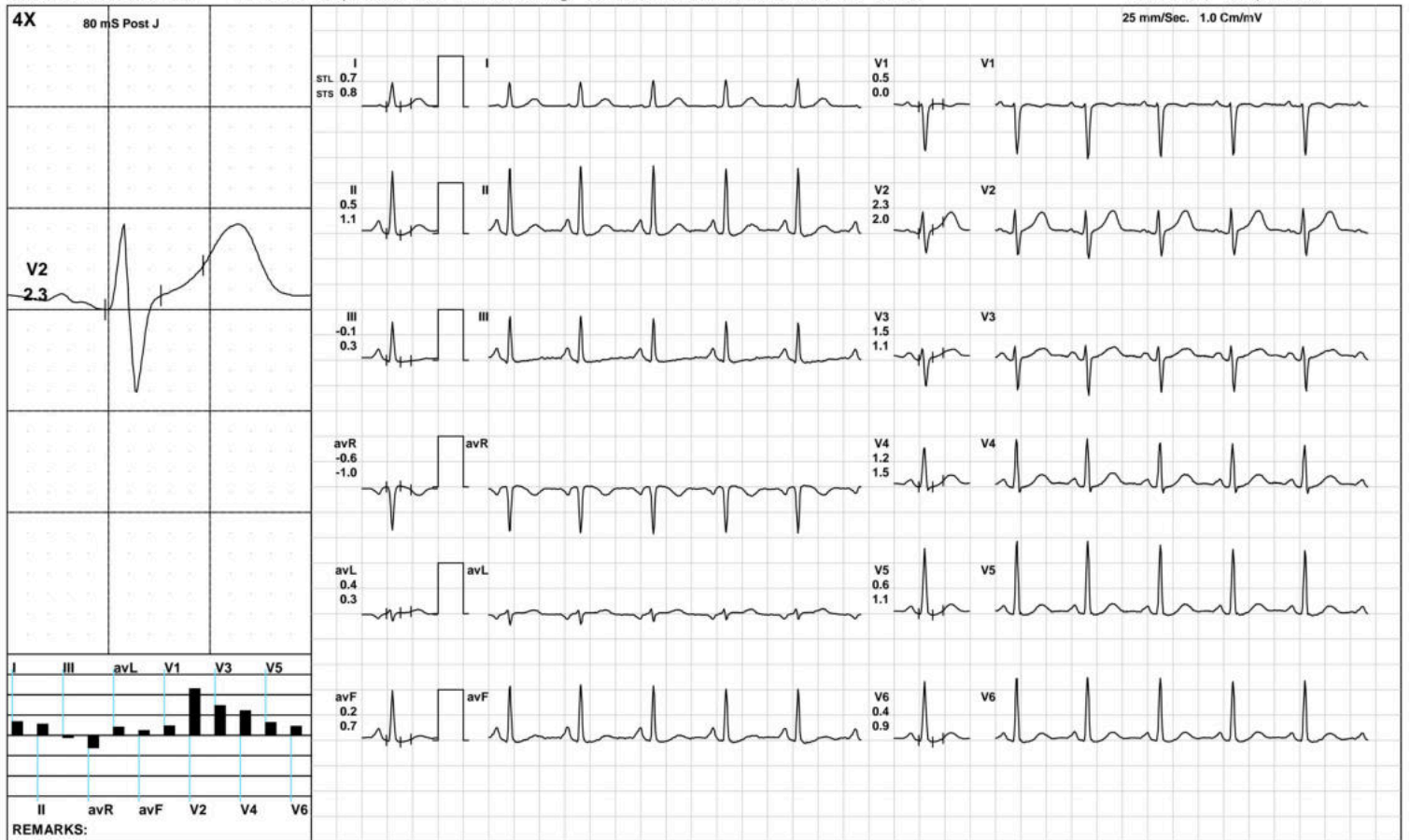

AAROGYAM DIAGNOSTICS

HV



2145 / MRS.MADHU DEVI / 29 Yrs / F / 154 Cms / 53 Kg / HR : 112

Date: 22-Jul-2023 02:46:40 PM METS: 1.0/ 112 bpm 58% of THR BP: 110/70 mmHg Raw ECG/ BLC On/ Notch On/ HF 0.05 Hz/LF 100 Hz

ExTime: 00:21 0.0 mph, 0.0%

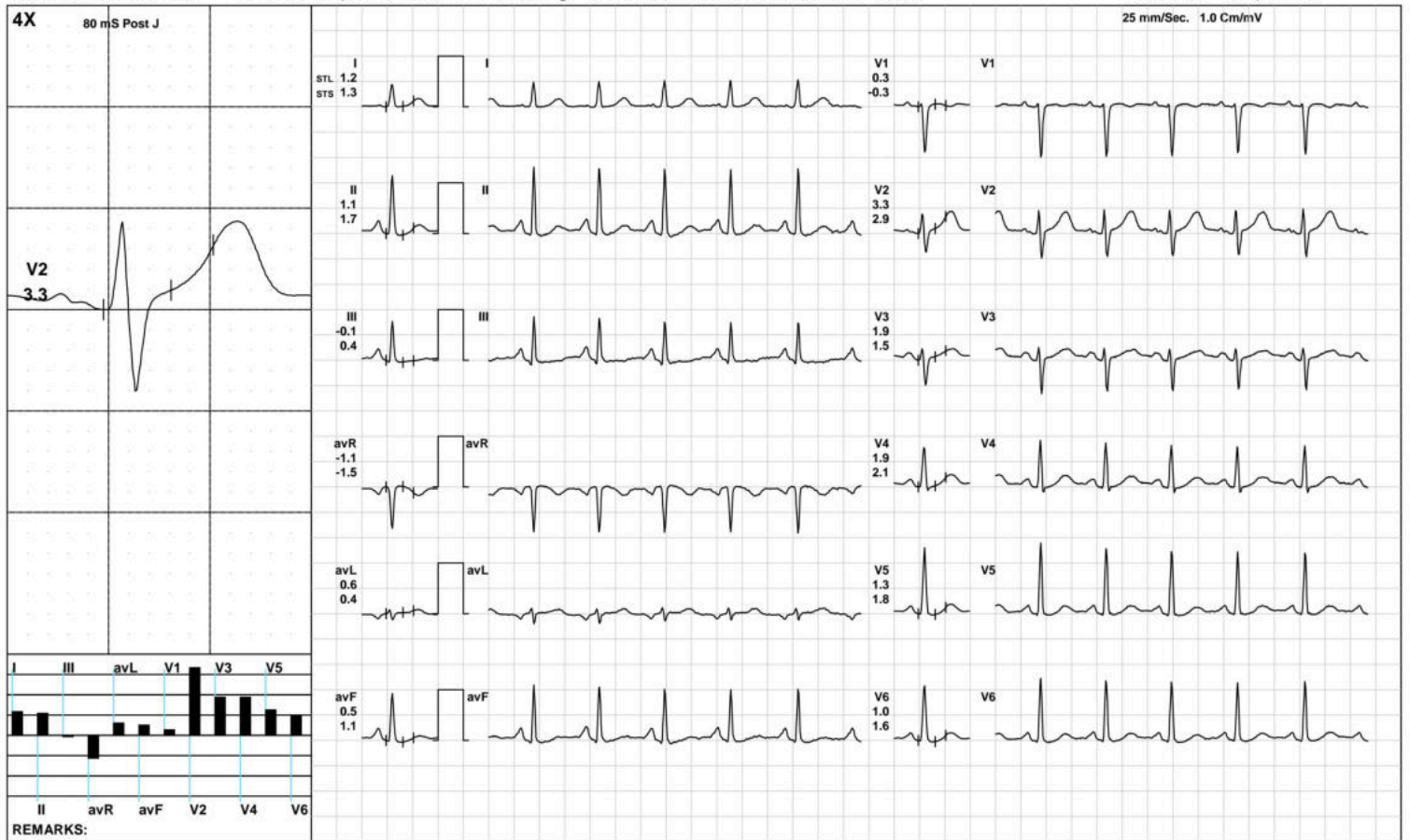

AAROGYAM DIAGNOSTICS

Warm Up



2145 / MRS.MADHU DEVI / 29 Yrs / F / 154 Cms / 53 Kg / HR : 106

Date: 22-Jul-2023 02:46:40 PM METS: 1.0/ 106 bpm 55% of THR BP: 110/70 mmHg Raw ECG/ BLC On/ Notch On/ HF 0.05 Hz/LF 100 Hz

ExTime: 00:28 1.0 mph, 0.0%

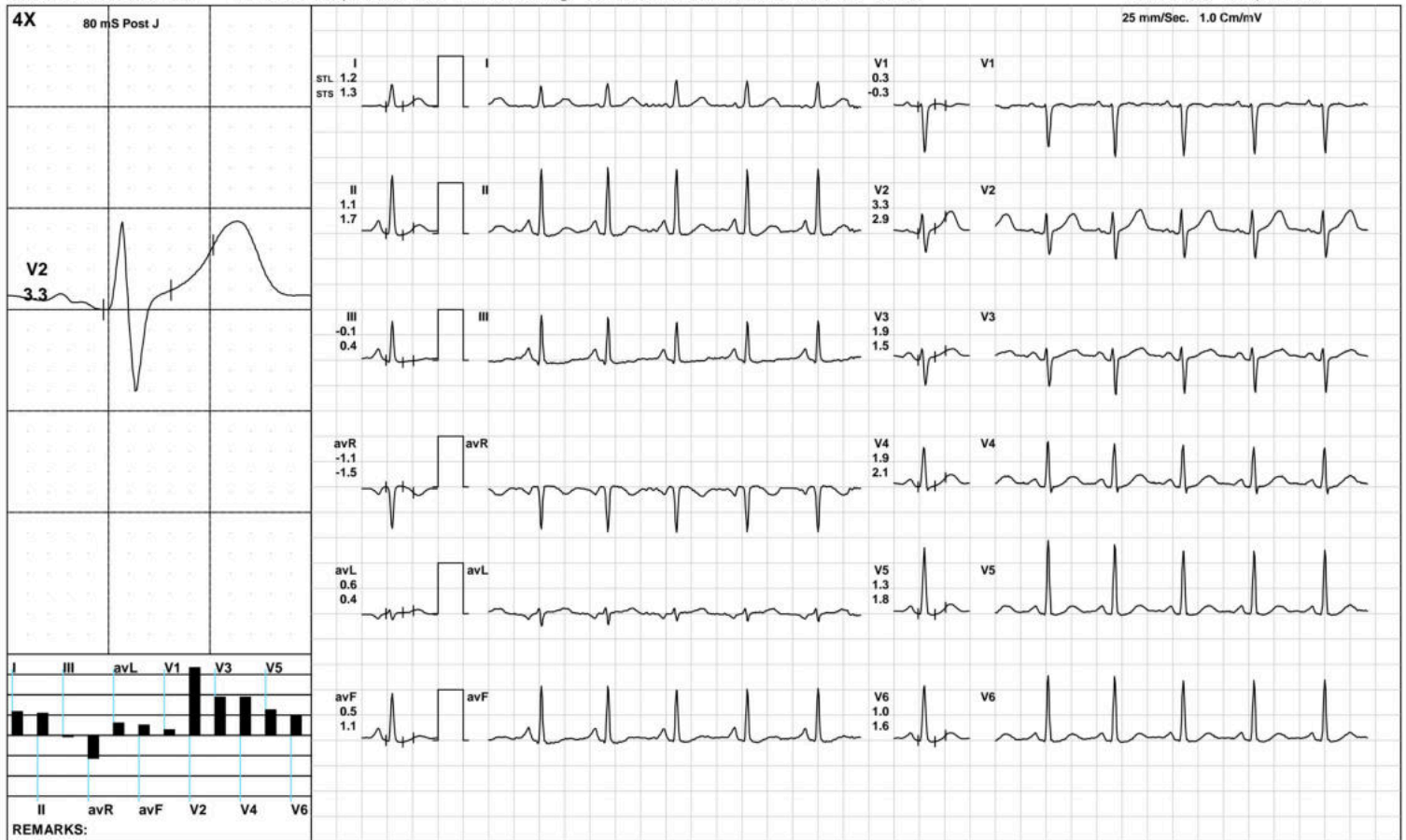

(GEM212170906)(R)Kardic by Allengers

AAROGYAM DIAGNOSTICS

ExStart



2145 / MRS.MADHU DEVI / 29 Yrs / F / 154 Cms / 53 Kg / HR : 112

Date: 22-Jul-2023 02:46:40 PM METS: 1.1/ 112 bpm 58% of THR BP: 110/70 mmHg Raw ECG/ BLC On/ Notch On/ HF 0.05 Hz/LF 100 Hz

ExTime: 00:06 1.7 mph, 10.0%

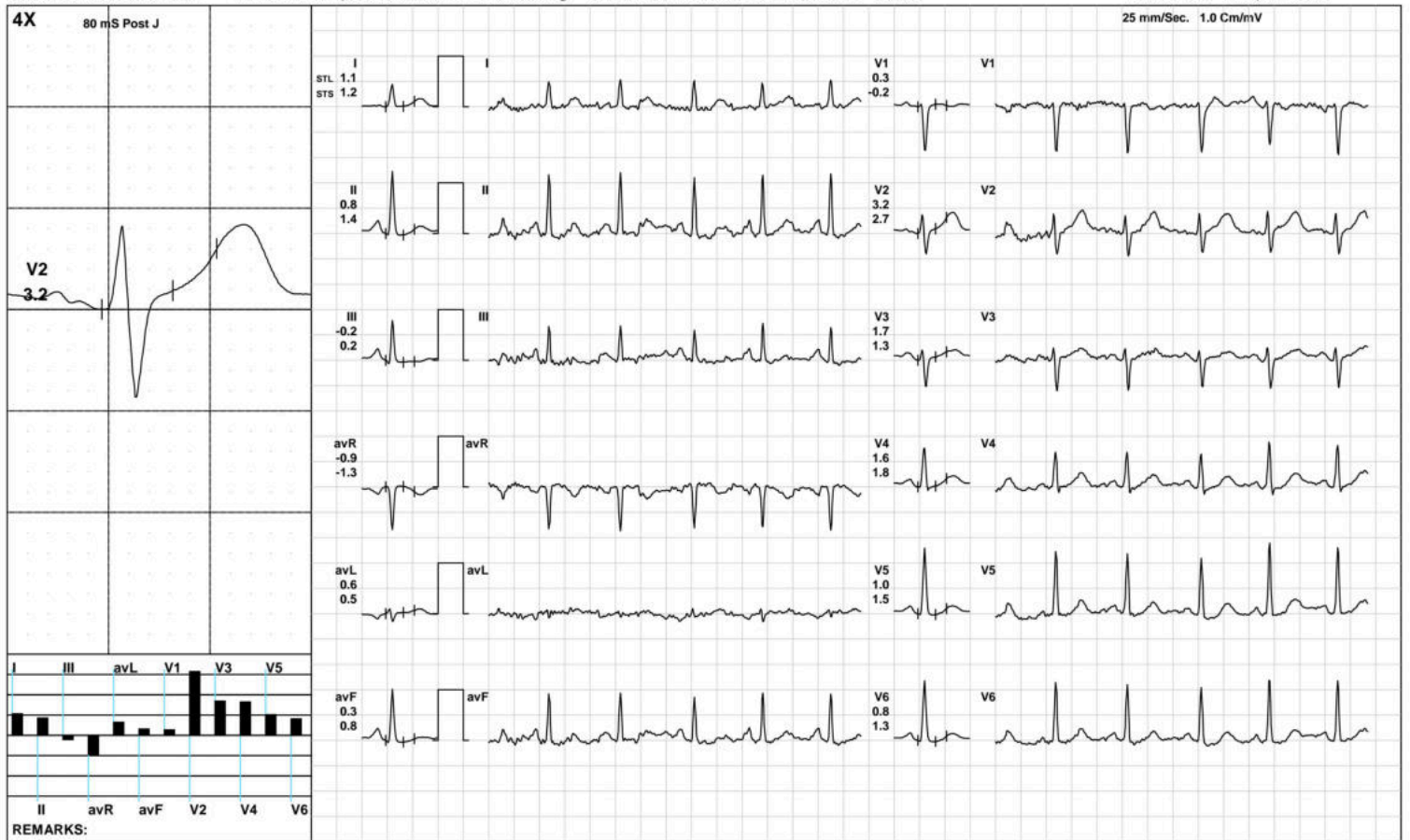

(GEM212170906)(R)Kardic by Allengers

AAROGYAM DIAGNOSTICS

BRUCE: Stage 1(3:00)



2145 / MRS.MADHU DEVI / 29 Yrs / F / 154 Cms / 53 Kg / HR : 157

Date: 22-Jul-2023 02:46:40 PM METS: 4.7/ 157 bpm 82% of THR BP: 115/75 mmHg Raw ECG/ BLC On/ Notch On/ HF 0.05 Hz/LF 100 Hz

ExTime: 03:00 1.7 mph, 10.0%

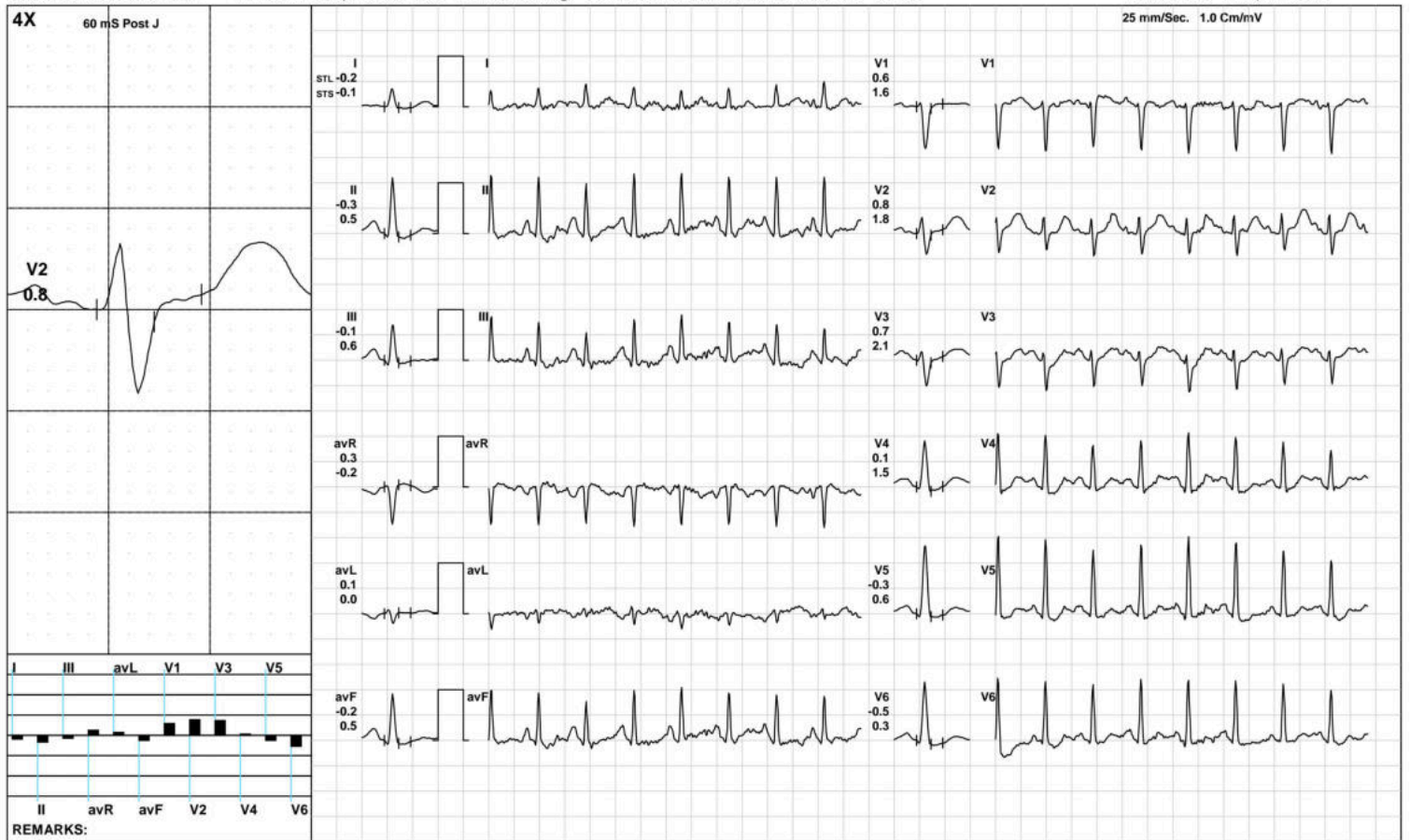

AAROGYAM DIAGNOSTICS

PeakEx



2145 / MRS.MADHU DEVI / 29 Yrs / F / 154 Cms / 53 Kg / HR : 160

Date: 22-Jul-2023 02:46:40 PM METS: 5.0/ 160 bpm 83% of THR BP: 115/75 mmHg Raw ECG/ BLC On/ Notch On/ HF 0.05 Hz/LF 100 Hz

ExTime: 03:21 2.5 mph, 12.0%

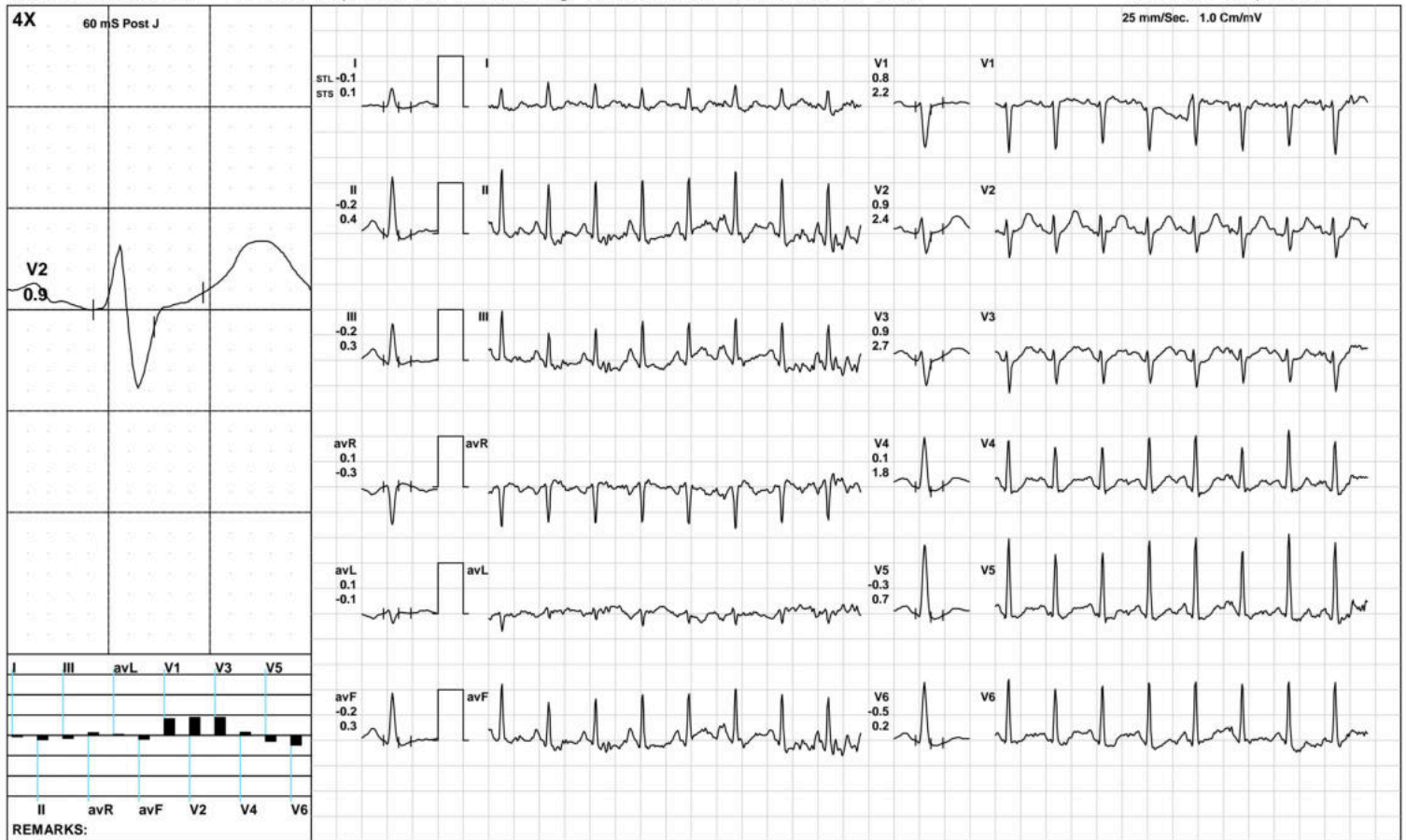

(GEM212170906)(R)Kardic by Allengers

AAROGYAM DIAGNOSTICS

Recovery(1:00)



2145 / MRS.MADHU DEVI / 29 Yrs / F / 154 Cms / 53 Kg / HR : 148

Date: 22-Jul-2023 02:46:40 PM METS: 1.0/ 148 bpm 77% of THR BP: 110/70 mmHg Raw ECG/ BLC On/ Notch On/ HF 0.05 Hz/LF 100 Hz

ExTime: 03:22 1.1 mph, 0.0%

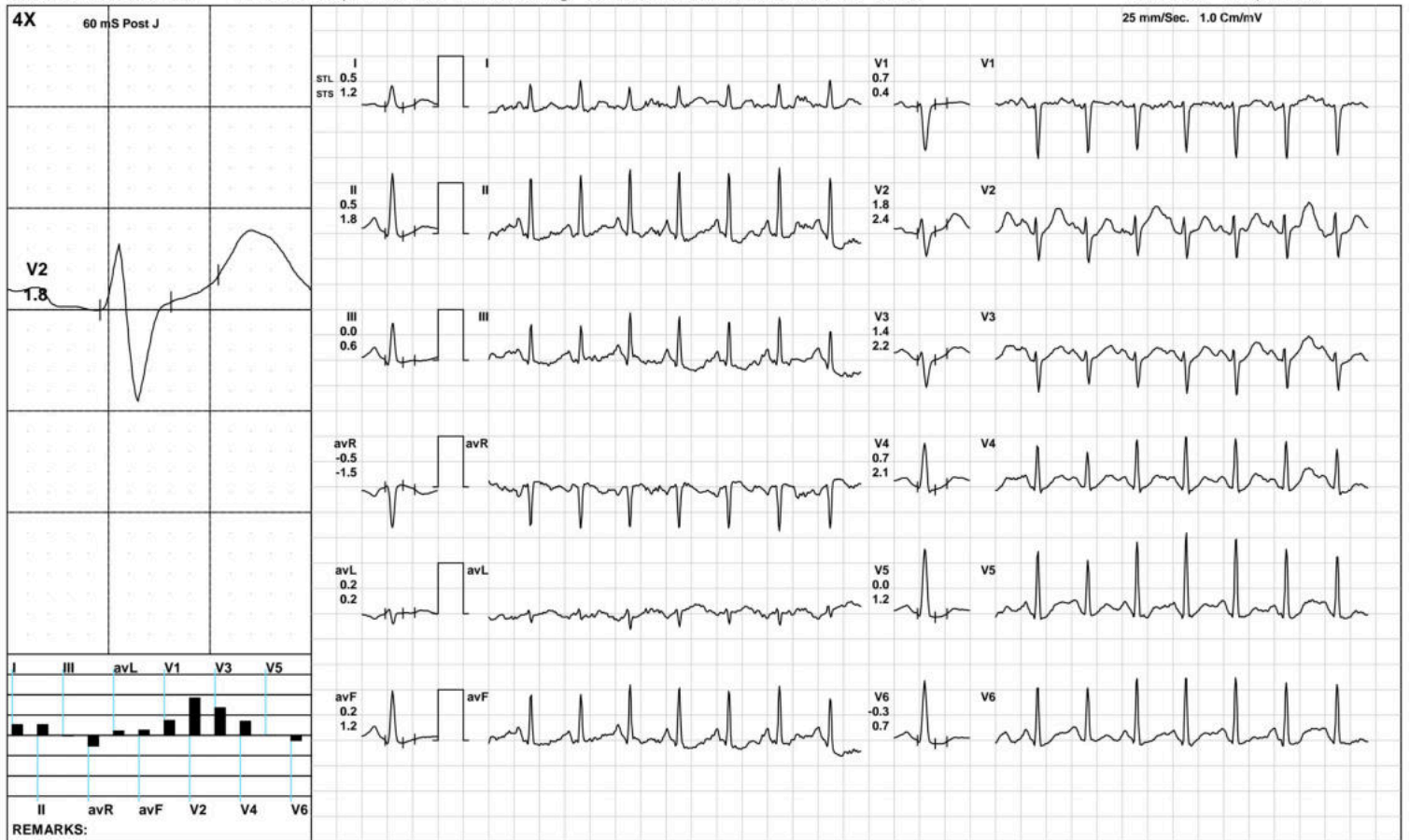

(GEM212170906)(R)Kardic by Allengers

AAROGYAM DIAGNOSTICS

Recovery(1:20)



2145 / MRS.MADHU DEVI / 29 Yrs / F / 154 Cms / 53 Kg / HR : 146

Date: 22-Jul-2023 02:46:40 PM METS: 1.0/ 146 bpm 76% of THR BP: 110/70 mmHg Raw ECG/ BLC On/ Notch On/ HF 0.05 Hz/LF 100 Hz

ExTime: 03:22 1.1 mph, 0.0%

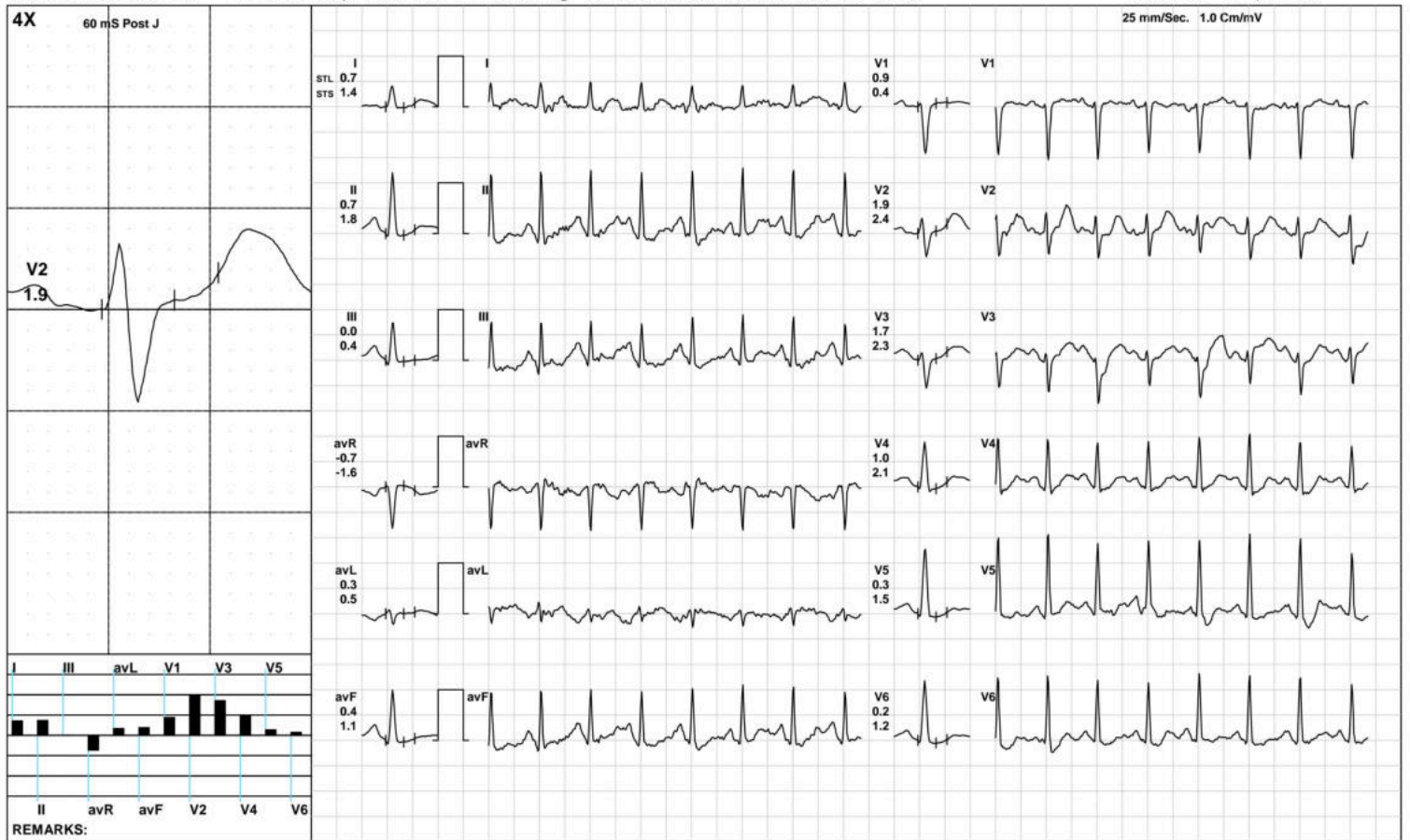

AAROGYAM DIAGNOSTICS

ST Measurements



2145 / MRS.MADHU DEVI / 29 Yrs / F / 154 Cms / 53 Kg / HR : 109

Date: 22-Jul-2023 02:46:40 PM

Protocol : BRUCE/

	I	II	III	avR	avL	avF	V1	V2	V3	V4	V5	V6	I	II	III	avR	avL	avF	V1	V2	V3	V4	V5	V6	STS(mv/sec)
STL(mm)Supine	0.7	0.5	-0.1	-0.6	0.4	0.2	0.5	2.3	1.5	1.2	0.6	0.4	0.8	1.1	0.3	-1.0	0.3	0.7	0.0	2.0	1.1	1.5	1.1	0.9	
60 @mS Standing	0.7	0.5	-0.1	-0.6	0.4	0.2	0.5	2.3	1.5	1.2	0.6	0.4	0.8	1.1	0.3	-1.0	0.3	0.7	0.0	2.0	1.1	1.5	1.1	0.9	
HV	0.7	0.5	-0.1	-0.6	0.4	0.2	0.5	2.3	1.5	1.2	0.6	0.4	0.8	1.1	0.3	-1.0	0.3	0.7	0.0	2.0	1.1	1.5	1.1	0.9	
Warm Up	1.2	1.1	-0.1	-1.1	0.6	0.5	0.3	3.3	1.9	1.9	1.3	1.0	1.3	1.7	0.4	-1.5	0.4	1.1	-0.3	2.9	1.5	2.1	1.8	1.6	
ExStart	1.1	0.8	-0.2	-0.9	0.6	0.3	0.3	3.2	1.7	1.6	1.0	0.8	1.2	1.4	0.2	-1.3	0.5	0.8	-0.2	2.7	1.3	1.8	1.5	1.3	
Stage 1	-0.2	-0.3	-0.1	0.3	0.1	-0.2	0.6	0.8	0.7	0.1	-0.3	-0.5	-0.1	0.5	0.6	-0.2	0.0	0.5	1.6	1.8	2.1	1.5	0.6	0.3	
PeakEx	0.2	0.3	0.0	-0.2	0.0	0.2	0.5	0.9	0.8	0.2	-0.3	-0.2	0.4	0.8	0.4	-0.6	-0.1	0.6	1.4	2.1	2.4	1.5	0.4	0.1	
Recovery	0.5	0.5	0.0	-0.5	0.2	0.2	0.7	1.8	1.4	0.7	0.0	-0.3	1.2	1.8	0.6	-1.5	0.2	1.2	0.4	2.4	2.2	2.1	1.2	0.7	
Recovery	1.1	0.5	-0.6	-0.8	0.9	-0.1	0.9	3.2	2.4	1.7	0.7	0.4	1.8	2.0	0.2	-1.9	0.8	1.1	0.5	4.3	3.1	3.1	2.2	1.9	

	I	II	III	avR	avL	avF	V1	V2	V3	V4	V5	V6
STI(μVs) Supine	4.6	3.2	-1.4	-3.9	3.1	0.9	3.6	16.2	9.9	7.8	3.9	2.7
Standing	4.6	3.2	-1.4	-3.9	3.1	0.9	3.6	16.2	9.9	7.8	3.9	2.7
HV	4.6	3.2	-1.4	-3.9	3.1	0.9	3.6	16.2	9.9	7.8	3.9	2.7
Warm Up	6.6	5.5	-1.2	-6.1	3.9	2.1	2.9	21.2	12.1	11.0	6.6	5.0
ExStart	6.2	4.0	-2.2	-5.0	4.1	0.9	2.7	19.7	10.8	9.4	5.0	3.9
Stage 1	-1.5	-4.3	-2.7	2.9	1.0	-3.5	2.3	2.7	1.6	-2.4	-3.2	-4.7
PeakEx	0.1	-1.0	-1.2	0.5	0.5	-1.1	2.2	3.0	1.5	-1.5	-3.3	-2.2
Recovery	0.8	-0.3	-1.2	-0.2	0.7	-0.7	3.4	5.7	3.7	-0.1	-2.8	-3.6
Recovery	3.2	-0.6	-3.8	-1.3	3.5	-2.2	4.5	9.8	8.7	4.2	-0.1	-1.4

Median Measurement Summary



Time (Min.)	HR (bpm)	PR Int (mS)	QRS Wid (mS)	QRS Axis (Deg.)	QTC (mS)	P(μV) (Max)	R(μV) (Max)	S(μV) (Min)	T(μV) (Max)	Min. J (μV)	Leads for (J & PJ)	Min. Post J (μV)	JRR Var (%)	VEB (Counts)	Missed Beats (Counts)
00 : 30	105	178	50	65	452	256	1269	-928	428	78	II	-35	0.00	0	0
01 : 00	121	168	52	65	469	226	1296	-875	414	38	III	-51	0.00	0	0
01 : 30	132	138	52	66	467	216	1339	-857	366	28	III	-60	0.00	0	0
02 : 00	146	128	50	66	337	235	1355	-858	310	34	III	-67	0.00	0	0
02 : 30	153	118	48	67	334	220	1355	-832	309	21	III	-70	0.00	0	0
03 : 00	155	106	60	69	328	232	1361	-842	338	-93	III	-78	0.00	0	0
03 : 30	157	108	48	66	339	246	1394	-849	335	0	II	-79	0.00	0	0
04 : 00	161	110	60	68	330	269	1338	-845	361	6	II	-91	0.00	0	0
04 : 30	155	112	120	65	314	279	1251	-852	402	-6	V6	-63	0.00	0	0
05 : 00	147	110	106	65	316	273	1369	-934	406	10	V6	-106	0.00	0	0