

Patient Name : Mrs.UMAMAHESHWARI P	Collected : 12/Aug/2023 09:12AM
Age/Gender : 33 Y 0 M 24 D/F	Received : 12/Aug/2023 01:45PM
UHID/MR No : CUPP.0000026135	Reported : 12/Aug/2023 04:01PM
Visit ID : CUPPOPV120150	Status : Final Report
Ref Doctor : Dr.SELF	Sponsor Name : ARCOFEMI HEALTHCARE LIMITED
Emp/Auth/TPA ID : 175869/461361000252	

DEPARTMENT OF HAEMATOLOGY

ARCOFEMI - MEDIWHEEL - FULL BODY HEALTH ANNUAL PLUS CHECK - FEMALE - 2D ECHO - PAN INDIA - FY2324

Test Name	Result	Unit	Bio. Ref. Range	Method
-----------	--------	------	-----------------	--------

HEMOGRAM , WHOLE BLOOD EDTA

HAEMOGLOBIN	13.3	g/dL	12-15	Spectrophotometer
PCV	38.90	%	36-46	Electronic pulse & Calculation
RBC COUNT	4.71	Million/cu.mm	3.8-4.8	Electrical Impedence
MCV	82.5	fL	83-101	Calculated
MCH	28.3	pg	27-32	Calculated
MCHC	34.3	g/dL	31.5-34.5	Calculated
R.D.W	13.4	%	11.6-14	Calculated
TOTAL LEUCOCYTE COUNT (TLC)	6,690	cells/cu.mm	4000-10000	Electrical Impedence

DIFFERENTIAL LEUCOCYTIC COUNT (DLC)

NEUTROPHILS	57.3	%	40-80	Electrical Impedence
LYMPHOCYTES	34.6	%	20-40	Electrical Impedence
EOSINOPHILS	1.5	%	1-6	Electrical Impedence
MONOCYTES	6.5	%	2-10	Electrical Impedence
BASOPHILS	0.1	%	<1-2	Electrical Impedence

ABSOLUTE LEUCOCYTE COUNT

NEUTROPHILS	3833.37	Cells/cu.mm	2000-7000	Electrical Impedence
LYMPHOCYTES	2314.74	Cells/cu.mm	1000-3000	Electrical Impedence
EOSINOPHILS	100.35	Cells/cu.mm	20-500	Electrical Impedence
MONOCYTES	434.85	Cells/cu.mm	200-1000	Electrical Impedence
BASOPHILS	6.69	Cells/cu.mm	0-100	Electrical Impedence

PLATELET COUNT

PLATELET COUNT	377000	cells/cu.mm	150000-410000	Electrical impedence
----------------	--------	-------------	---------------	----------------------

ERYTHROCYTE SEDIMENTATION RATE (ESR)

ERYTHROCYTE SEDIMENTATION RATE (ESR)	2	mm at the end of 1 hour	0-20	Modified Westergren
--------------------------------------	---	-------------------------	------	---------------------

PERIPHERAL SMEAR

RBC NORMOCYTIC NORMOCHROMIC  
WBC WITHIN NORMAL LIMITS  
PLATELETS ARE ADEQUATE ON SMEAR  
NO HEMOPARASITES SEEN  
IMPRESSION: NORMOCYTIC NORMOCHROMIC BLOOD PICTURE



SIN No:BED230190787

This test has been performed at Apollo Health & Lifestyle Ltd, Global Reference Laboratory,Hyderabad

Patient Name : Mrs.UMAMAHESHWARI P	Collected : 12/Aug/2023 09:12AM
Age/Gender : 33 Y 0 M 24 D/F	Received : 12/Aug/2023 01:45PM
UHID/MR No : CUPP.0000026135	Reported : 12/Aug/2023 05:51PM
Visit ID : CUPPOPV120150	Status : Final Report
Ref Doctor : Dr.SELF	Sponsor Name : ARCOFEMI HEALTHCARE LIMITED
Emp/Auth/TPA ID : 175869/461361000252	

DEPARTMENT OF HAEMATOLOGY

ARCOFEMI - MEDIWHEEL - FULL BODY HEALTH ANNUAL PLUS CHECK - FEMALE - 2D ECHO - PAN INDIA - FY2324

Test Name	Result	Unit	Bio. Ref. Range	Method
-----------	--------	------	-----------------	--------

BLOOD GROUP ABO AND RH FACTOR , WHOLE BLOOD EDTA

BLOOD GROUP TYPE	O			Microplate technology
Rh TYPE	Positive			Microplate technology



SIN No:BED230190787

This test has been performed at Apollo Health & Lifestyle Ltd, Global Reference Laboratory,Hyderabad

Patient Name : Mrs.UMAMAHESHWARI P	Collected : 12/Aug/2023 09:12AM
Age/Gender : 33 Y 0 M 24 D/F	Received : 12/Aug/2023 01:24PM
UHID/MR No : CUPP.0000026135	Reported : 12/Aug/2023 03:15PM
Visit ID : CUPPOPV120150	Status : Final Report
Ref Doctor : Dr.SELF	Sponsor Name : ARCOFEMI HEALTHCARE LIMITED
Emp/Auth/TPA ID : 175869/461361000252	

DEPARTMENT OF BIOCHEMISTRY

ARCOFEMI - MEDIWHEEL - FULL BODY HEALTH ANNUAL PLUS CHECK - FEMALE - 2D ECHO - PAN INDIA - FY2324

Test Name	Result	Unit	Bio. Ref. Range	Method
-----------	--------	------	-----------------	--------

GLUCOSE, FASTING , NAF PLASMA	135	mg/dL	70-100	GOD - POD
-------------------------------	-----	-------	--------	-----------

Comment:

As per American Diabetes Guidelines

Fasting Glucose Values in mg/d L	Interpretation
<100 mg/dL	Normal
100-125 mg/dL	Prediabetes
≥126 mg/dL	Diabetes

GLUCOSE, POST PRANDIAL (PP), 2 HOURS , SODIUM FLUORIDE PLASMA (2 HR)	160	mg/dL	70-140	HEXOKINASE
--	-----	-------	--------	------------

Comment:

It is recommended that FBS and PPBS should be interpreted with respect to their Biological reference ranges and not with each other.

Conditions which may lead to lower postprandial glucose levels as compared to fasting glucose levels may be due to reactive hypoglycemia, dietary meal content, duration or timing of sampling after food digestion and absorption, medications such as insulin preparations, sulfonylureas, amylin analogues, or conditions such as overproduction of insulin.

Ref: Marks medical biochemistry and clinical approach

HBA1C, GLYCATED HEMOGLOBIN , WHOLE BLOOD EDTA	6.2	%		HPLC
ESTIMATED AVERAGE GLUCOSE (eAG) , WHOLE BLOOD EDTA	131	mg/dL		Calculated

Comment:

Reference Range as per American Diabetes Association (ADA):

REFERENCE GROUP	HBA1C IN %
NON DIABETIC ADULTS >18 YEARS	<5.7

Patient Name : Mrs.UMAMAHESHWARI P	Collected : 12/Aug/2023 09:12AM
Age/Gender : 33 Y 0 M 24 D/F	Received : 12/Aug/2023 01:24PM
UHID/MR No : CUPP.0000026135	Reported : 12/Aug/2023 03:15PM
Visit ID : CUPPOPV120150	Status : Final Report
Ref Doctor : Dr.SELF	Sponsor Name : ARCOFEMI HEALTHCARE LIMITED
Emp/Auth/TPA ID : 175869/461361000252	

DEPARTMENT OF BIOCHEMISTRY

ARCOFEMI - MEDIWHEEL - FULL BODY HEALTH ANNUAL PLUS CHECK - FEMALE - 2D ECHO - PAN INDIA - FY2324

Test Name	Result	Unit	Bio. Ref. Range	Method
-----------	--------	------	-----------------	--------

AT RISK (PREDIABETES)		5.7 – 6.4		
DIAGNOSING DIABETES		≥ 6.5		
DIABETICS				
· EXCELLENT CONTROL		6 – 7		
· FAIR TO GOOD CONTROL		7 – 8		
· UNSATISFACTORY CONTROL		8 – 10		
· POOR CONTROL		>10		

Note: Dietary preparation or fasting is not required.

1. A1C test should be performed at least two times a year in patients who are meeting treatment goals (and who have stable glycemic control).
2. Lowering A1C to below or around 7% has been shown to reduce microvascular and neuropathic complications of type 1 and type 2 diabetes. When mean annual HbA1c is <1.1 times ULN (upper limit of normal), renal and retinal complications are rare, but complications occur in >70% of cases when HbA1c is >1.7 times ULN.
3. Falsely low HbA1c (below 4%) may be observed in patients with clinical conditions that shorten erythrocyte life span or decrease mean erythrocyte age. HbA1c may not accurately reflect glycemic control when clinical conditions that affect erythrocyte survival are present. Fructosamine may be used as an alternate measurement of glycemic control



Patient Name : Mrs.UMAMAHESHWARI P	Collected : 12/Aug/2023 09:12AM
Age/Gender : 33 Y 0 M 24 D/F	Received : 12/Aug/2023 01:24PM
UHID/MR No : CUPP.0000026135	Reported : 12/Aug/2023 03:15PM
Visit ID : CUPPOPV120150	Status : Final Report
Ref Doctor : Dr.SELF	Sponsor Name : ARCOFEMI HEALTHCARE LIMITED
Emp/Auth/TPA ID : 175869/461361000252	

DEPARTMENT OF BIOCHEMISTRY

ARCOFEMI - MEDIWHEEL - FULL BODY HEALTH ANNUAL PLUS CHECK - FEMALE - 2D ECHO - PAN INDIA - FY2324

Test Name	Result	Unit	Bio. Ref. Range	Method
-----------	--------	------	-----------------	--------

Chromatogram Report

1 V5.28.1 2023-08-12 14:42:58  
 ID EDT230074395  
 Sample No. 08120109 SL 0008 - 10  
 Patient ID  
 Name  
 Comment

CALIB			
Name	%	Time	Area
A1A	0.5	0.23	6.32
A1B	0.7	0.33	9.56
F	0.7	0.39	8.94
LA1C+	2.1	0.49	28.27
SA1C	6.2	0.61	68.13
AO	91.6	0.91	1228.51
H-V0			
H-V1			
H-V2			

Total Area 1349.73

**HbA1c 6.2 %** **IFCC 44 mmol/mol**  
 HbA1 7.3 % HbF 0.7 %

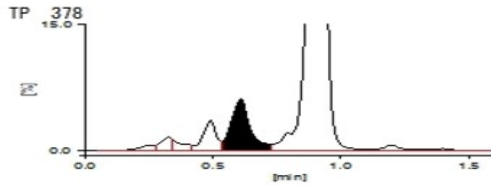

SIN No:PLF02013061,PLP1358393,EDT230074395

This test has been performed at Apollo Health & Lifestyle Ltd, Global Reference Laboratory,Hyderabad

Patient Name : Mrs.UMAMAHESHWARI P	Collected : 12/Aug/2023 09:12AM
Age/Gender : 33 Y 0 M 24 D/F	Received : 12/Aug/2023 01:42PM
UHID/MR No : CUPP.0000026135	Reported : 12/Aug/2023 05:01PM
Visit ID : CUPPOPV120150	Status : Final Report
Ref Doctor : Dr.SELF	Sponsor Name : ARCOFEMI HEALTHCARE LIMITED
Emp/Auth/TPA ID : 175869/461361000252	

DEPARTMENT OF BIOCHEMISTRY

ARCOFEMI - MEDIWHEEL - FULL BODY HEALTH ANNUAL PLUS CHECK - FEMALE - 2D ECHO - PAN INDIA - FY2324

Test Name	Result	Unit	Bio. Ref. Range	Method
-----------	--------	------	-----------------	--------

LIPID PROFILE , SERUM

TOTAL CHOLESTEROL	233	mg/dL	<200	CHO-POD
TRIGLYCERIDES	184	mg/dL	<150	GPO-POD
HDL CHOLESTEROL	41	mg/dL	40-60	Enzymatic Immunoinhibition
NON-HDL CHOLESTEROL	192	mg/dL	<130	Calculated
LDL CHOLESTEROL	155.2	mg/dL	<100	Calculated
VLDL CHOLESTEROL	36.8	mg/dL	<30	Calculated
CHOL / HDL RATIO	5.68		0-4.97	Calculated

Comment:

Reference Interval as per National Cholesterol Education Program (NCEP) Adult Treatment Panel III Report.

	Desirable	Borderline High	High	Very High
TOTAL CHOLESTEROL	< 200	200 - 239	≥ 240	
TRIGLYCERIDES	<150	150 - 199	200 - 499	≥ 500
LDL	Optimal < 100 Near Optimal 100-129	130 - 159	160 - 189	≥ 190
HDL	≥ 60			
NON-HDL CHOLESTEROL	Optimal <130; Above Optimal 130-159	160-189	190-219	>220

Measurements in the same patient can show physiological and analytical variations.

NCEP ATP III identifies non-HDL cholesterol as a secondary target of therapy in persons with high triglycerides.



SIN No:SE04450052

This test has been performed at Apollo Health & Lifestyle Ltd, Global Reference Laboratory,Hyderabad

Patient Name : Mrs.UMAMAHESHWARI P	Collected : 12/Aug/2023 09:12AM
Age/Gender : 33 Y 0 M 24 D/F	Received : 12/Aug/2023 01:42PM
UHID/MR No : CUPP.0000026135	Reported : 12/Aug/2023 05:01PM
Visit ID : CUPPOPV120150	Status : Final Report
Ref Doctor : Dr.SELF	Sponsor Name : ARCOFEMI HEALTHCARE LIMITED
Emp/Auth/TPA ID : 175869/461361000252	

DEPARTMENT OF BIOCHEMISTRY

ARCOFEMI - MEDIWHEEL - FULL BODY HEALTH ANNUAL PLUS CHECK - FEMALE - 2D ECHO - PAN INDIA - FY2324

Test Name	Result	Unit	Bio. Ref. Range	Method
-----------	--------	------	-----------------	--------

LIVER FUNCTION TEST (LFT) , SERUM

BILIRUBIN, TOTAL	0.57	mg/dL	0.3-1.2	DPD
BILIRUBIN CONJUGATED (DIRECT)	0.10	mg/dL	<0.2	DPD
BILIRUBIN (INDIRECT)	0.47	mg/dL	0.0-1.1	Dual Wavelength
ALANINE AMINOTRANSFERASE (ALT/SGPT)	28	U/L	<35	IFCC
ASPARTATE AMINOTRANSFERASE (AST/SGOT)	34.0	U/L	<35	IFCC
ALKALINE PHOSPHATASE	68.00	U/L	30-120	IFCC
PROTEIN, TOTAL	7.46	g/dL	6.6-8.3	Biuret
ALBUMIN	4.67	g/dL	3.5-5.2	BROMO CRESOL GREEN
GLOBULIN	2.79	g/dL	2.0-3.5	Calculated
A/G RATIO	1.67		0.9-2.0	Calculated



SIN No:SE04450052

This test has been performed at Apollo Health & Lifestyle Ltd, Global Reference Laboratory,Hyderabad

Patient Name : Mrs.UMAMAHESHWARI P	Collected : 12/Aug/2023 09:12AM
Age/Gender : 33 Y 0 M 24 D/F	Received : 12/Aug/2023 01:42PM
UHID/MR No : CUPP.0000026135	Reported : 12/Aug/2023 05:01PM
Visit ID : CUPPOPV120150	Status : Final Report
Ref Doctor : Dr.SELF	Sponsor Name : ARCOFEMI HEALTHCARE LIMITED
Emp/Auth/TPA ID : 175869/461361000252	

DEPARTMENT OF BIOCHEMISTRY

ARCOFEMI - MEDIWHEEL - FULL BODY HEALTH ANNUAL PLUS CHECK - FEMALE - 2D ECHO - PAN INDIA - FY2324

Test Name	Result	Unit	Bio. Ref. Range	Method
-----------	--------	------	-----------------	--------

RENAL PROFILE/KIDNEY FUNCTION TEST (RFT/KFT) , SERUM				
CREATININE	0.65	mg/dL	0.66 - 1.09	Modified Jaffe, Kinetic
UREA	13.80	mg/dL	17-43	GLDH, Kinetic Assay
BLOOD UREA NITROGEN	6.4	mg/dL	8.0 - 23.0	Calculated
URIC ACID	4.31	mg/dL	2.6-6.0	Uricase PAP
CALCIUM	10.05	mg/dL	8.8-10.6	Arsenazo III
PHOSPHORUS, INORGANIC	4.11	mg/dL	2.5-4.5	Phosphomolybdate Complex
SODIUM	141	mmol/L	136-146	ISE (Indirect)
POTASSIUM	4.6	mmol/L	3.5-5.1	ISE (Indirect)
CHLORIDE	105	mmol/L	101-109	ISE (Indirect)



SIN No:SE04450052

This test has been performed at Apollo Health & Lifestyle Ltd, Global Reference Laboratory,Hyderabad



Patient Name : Mrs.UMAMAHESHWARI P	Collected : 12/Aug/2023 09:12AM
Age/Gender : 33 Y 0 M 24 D/F	Received : 12/Aug/2023 01:42PM
UHID/MR No : CUPP.0000026135	Reported : 12/Aug/2023 04:05PM
Visit ID : CUPPOPV120150	Status : Final Report
Ref Doctor : Dr.SELF	Sponsor Name : ARCOFEMI HEALTHCARE LIMITED
Emp/Auth/TPA ID : 175869/461361000252	

DEPARTMENT OF BIOCHEMISTRY

ARCOFEMI - MEDIWHEEL - FULL BODY HEALTH ANNUAL PLUS CHECK - FEMALE - 2D ECHO - PAN INDIA - FY2324

Test Name	Result	Unit	Bio. Ref. Range	Method
GAMMA GLUTAMYL TRANSPEPTIDASE (GGT) , SERUM	27.00	U/L	<38	IFCC



SIN No:SE04450052

This test has been performed at Apollo Health & Lifestyle Ltd, Global Reference Laboratory,Hyderabad

APOLLO CLINICS NETWORK

Patient Name : Mrs.UMAMAHESHWARI P	Collected : 12/Aug/2023 09:12AM
Age/Gender : 33 Y 0 M 24 D/F	Received : 12/Aug/2023 01:48PM
UHID/MR No : CUPP.0000026135	Reported : 12/Aug/2023 02:47PM
Visit ID : CUPPOPV120150	Status : Final Report
Ref Doctor : Dr.SELF	Sponsor Name : ARCOFEMI HEALTHCARE LIMITED
Emp/Auth/TPA ID : 175869/461361000252	

DEPARTMENT OF IMMUNOLOGY

ARCOFEMI - MEDIWHEEL - FULL BODY HEALTH ANNUAL PLUS CHECK - FEMALE - 2D ECHO - PAN INDIA - FY2324

Test Name	Result	Unit	Bio. Ref. Range	Method
-----------	--------	------	-----------------	--------

THYROID PROFILE TOTAL (T3, T4, TSH) , SERUM

TRI-iodothyronine (T3, TOTAL)	1.22	ng/mL	0.87-1.78	CLIA
Thyroxine (T4, TOTAL)	9.92	µg/dL	6.09-12.23	CLIA
Thyroid Stimulating Hormone (TSH)	2.876	µIU/mL	0.38-5.33	CLIA

**Comment:**

Serum TSH concentrations exhibit a diurnal variation with the peak occurring during the night and the nadir occurring between 10 a.m. and 4 p.m. In primary hypothyroidism, thyroid-stimulating hormone (TSH) levels will be elevated. In primary hyperthyroidism, TSH levels will be low. Elevated or low TSH in the context of normal free thyroxine is often referred to as subclinical hypo- or hyperthyroid-ism, respectively. Physiological rise in Total T3 / T4 levels is seen in pregnancy and in patients on steroid therapy.

Recommended test for T3 and T4 is unbound fraction or free levels as it is metabolically active.

**Note:**

For pregnant females	Bio Ref Range for TSH in uIU/ml (As per American Thyroid Association)
First trimester	0.1 - 2.5
Second trimester	0.2 - 3.0
Third trimester	0.3 - 3.0



Patient Name : Mrs.UMAMAHESHWARI P	Collected : 12/Aug/2023 09:12AM
Age/Gender : 33 Y 0 M 24 D/F	Received : 12/Aug/2023 05:12PM
UHID/MR No : CUPP.0000026135	Reported : 12/Aug/2023 06:41PM
Visit ID : CUPPOPV120150	Status : Final Report
Ref Doctor : Dr.SELF	Sponsor Name : ARCOFEMI HEALTHCARE LIMITED
Emp/Auth/TPA ID : 175869/461361000252	

DEPARTMENT OF CLINICAL PATHOLOGY

ARCOFEMI - MEDIWHEEL - FULL BODY HEALTH ANNUAL PLUS CHECK - FEMALE - 2D ECHO - PAN INDIA - FY2324

Test Name	Result	Unit	Bio. Ref. Range	Method
-----------	--------	------	-----------------	--------

COMPLETE URINE EXAMINATION (CUE) , URINE

PHYSICAL EXAMINATION

COLOUR	PALE YELLOW		PALE YELLOW	Visual
TRANSPARENCY	CLEAR		CLEAR	Visual
pH	5.5		5-7.5	Bromothymol Blue
SP. GRAVITY	1.005		1.002-1.030	Bromothymol Blue

BIOCHEMICAL EXAMINATION

URINE PROTEIN	NEGATIVE		NEGATIVE	PROTEIN ERROR OF INDICATOR
GLUCOSE	NEGATIVE		NEGATIVE	GOD - POD
URINE BILIRUBIN	NEGATIVE		NEGATIVE	AZO COUPLING
URINE KETONES (RANDOM)	NEGATIVE		NEGATIVE	SODIUM NITRO PRUSSIDE
UROBILINOGEN	NORMAL		NORMAL	EHRlich
BLOOD	NEGATIVE		NEGATIVE	Peroxidase
NITRITE	NEGATIVE		NEGATIVE	Diazotization
LEUCOCYTE ESTERASE	NEGATIVE		NEGATIVE	PYRROLE HYDROLYSIS

CENTRIFUGED SEDIMENT WET MOUNT AND MICROSCOPY

PUS CELLS	2-3	/hpf	0-5	Microscopy
EPITHELIAL CELLS	3-5	/hpf	<10	MICROSCOPY
RBC	NIL	/hpf	0-2	MICROSCOPY
CASTS	NIL		0-2 Hyaline Cast	MICROSCOPY
CRYSTALS	ABSENT		ABSENT	MICROSCOPY



SIN No:UR2165107

This test has been performed at Apollo Health & Lifestyle Ltd, Global Reference Laboratory,Hyderabad

Patient Name : Mrs.UMAMAHESHWARI P	Collected : 12/Aug/2023 09:12AM
Age/Gender : 33 Y 0 M 24 D/F	Received : 12/Aug/2023 05:15PM
UHID/MR No : CUPP.0000026135	Reported : 12/Aug/2023 06:37PM
Visit ID : CUPPOPV120150	Status : Final Report
Ref Doctor : Dr.SELF	Sponsor Name : ARCOFEMI HEALTHCARE LIMITED
Emp/Auth/TPA ID : 175869/461361000252	

DEPARTMENT OF CLINICAL PATHOLOGY

ARCOFEMI - MEDIWHEEL - FULL BODY HEALTH ANNUAL PLUS CHECK - FEMALE - 2D ECHO - PAN INDIA - FY2324

Test Name	Result	Unit	Bio. Ref. Range	Method
URINE GLUCOSE(POST PRANDIAL)	NEGATIVE		NEGATIVE	Dipstick
URINE GLUCOSE(FASTING)	NEGATIVE		NEGATIVE	Dipstick

\*\*\* End Of Report \*\*\*

Result/s to Follow:  
PERIPHERAL SMEAR

  
Dr. Shalini Singh  
M.B.B.S, M.D(Pathology)  
Consultant Pathologist

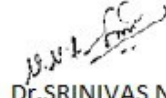
  
Dr. SRINIVAS N.S. NORI  
M.B.B.S, M.D(Pathology)  
CONSULTANT PATHOLOGY

  
Dr. RAJESH BATTINA  
PhD.(Biochemistry)  
Consultant Biochemist

  
Dr. R. SHALINI  
M.B.B.S, M.D(Pathology)  
Consultant Pathologist

  
Dr. E. Maruthi Prasad  
Msc, PhD(Biochemistry)  
Consultant Biochemist





The Apollo Clinic  
PHYSICAL EXAMINATION FORM

Apollo Clinic

Date 12/8/23

Age 33y/f

Name Mrs. Uma Maheshwari P

UHID: 26135

Height 153 Cms

BMI 32

Weight 75 Kgs

BP 100/70

Apollo Clinic, H NO.6-48/3, PEERZADIGUDA, BESIDE RAMRAJ  
COTTONS, BODUPPAL, R RDISTRCT, HYD PH. NO.04049503373/74

33 Years Female

73 bpm  
--/-- mmHg

QRS : 70 ms  
QT / QTcBaz : 408 / 449 ms  
PR : 146 ms  
P : 108 ms  
RR / PP : 820 / 821 ms  
P / QRS / T : 48 / 16 / 28 degrees

Normal sinus rhythm  
Normal ECG

Normal

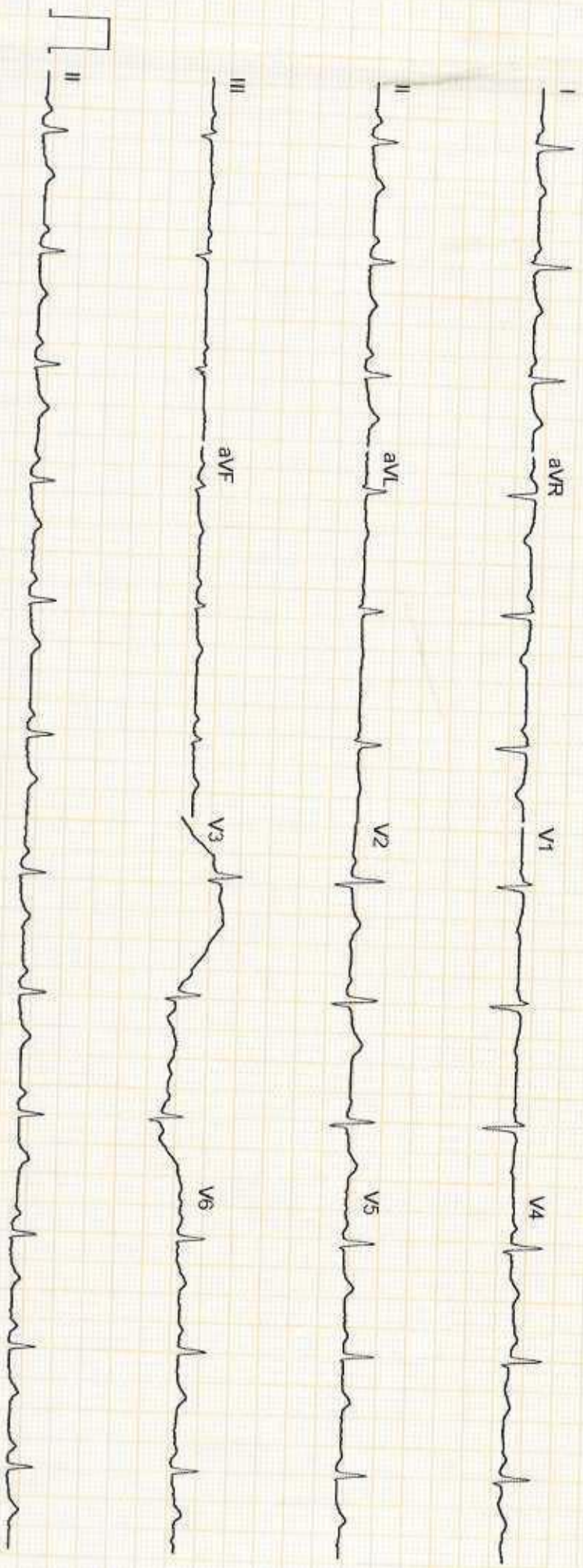



## CERTIFICATE OF MEDICAL FITNESS

This is to certify that I have conducted the clinical examination

of Mr. Umamaheshwari-P on 14/8/23

After reviewing the medical history and on clinical examination it has been found that he/she is

	Tick
<ul style="list-style-type: none"> <li>• Medically Fit</li> </ul>	<input type="checkbox"/>
<ul style="list-style-type: none"> <li>• Fit with restrictions/recommendations</li> </ul> <p>Though following restrictions have been revealed, in my opinion, these are not impediments to the job.</p> <p>1. <u>PBS - 135 / PLBS - 100.</u></p> <p>2. ....</p> <p>3. ....</p> <p>However the employee should follow the advice/medication that has been communicated to him/her.</p> <p>Review after <u>to meet physician.</u></p>	<input checked="" type="checkbox"/>
<ul style="list-style-type: none"> <li>• Currently Unfit. Review after _____ recommended</li> </ul>	<input type="checkbox"/>
<ul style="list-style-type: none"> <li>• Unfit</li> </ul>	<input type="checkbox"/>

**Dr. B. Sowjanya Reddy**

MBBS, MD (Gen. Med.)

Dr. General Physician

Medical Register No. 61537

The Apollo Clinic, (Location)

*This certificate is not meant for medico-legal purposes*



<b>Patient Name</b>	: Mrs. UMAMAHESHWARI P	<b>Age/Gender</b>	: 33 Y/F
<b>UHID/MR No.</b>	: CUPP.0000026135	<b>OP Visit No</b>	: CUPPOPV120150
<b>Sample Collected on</b>	:	<b>Reported on</b>	: 12-08-2023 16:14
<b>LRN#</b>	: RAD2071469	<b>Specimen</b>	:
<b>Ref Doctor</b>	: SELF		
<b>Emp/Auth/TPA ID</b>	: 175869/461361000252		

**DEPARTMENT OF RADIOLOGY**

**ULTRASOUND - WHOLE ABDOMEN**

**Liver** enlarged in size 159 mm and increased echotexture. No focal lesion is seen. PV and CBD normal.No dilatation of the intrahepatic biliary radicals.

**Gall bladder** is well distended. No evidence of calculus. Wall thickness appears normal. No evidence of periGB collection. No evidence of focal lesion is seen.

**Spleen** appears normal in size 107 mm.No focal lesion seen. Splenic vein appears normal.

**Pancreas** appears normal in echopattern. No focal/mass lesion/calcification. No evidence of peripancreatic free fluid or collection. Pancreatic duct appears normal.

**Both the kidneys** appear normal in size, shape and echopattern. Cortical thickness and CM differentiation are maintained. No calculus / hydronephrosis seen on either side.

**Right kidney** : 86 x 34 mm. **Left kidney** : 99 x 57 mm.

**Urinary Bladder** is well distended and appears normal. No evidence of any wall thickening or abnormality. No evidence of any intrinsic or extrinsic bladder abnormality detected.

**Uterus** appears normal in size 47 x 27 x 22 mm. It shows normal shape & echo pattern.Endometrial echo-complex appears normal and measures 4 mm. ( **Atrophic** ).

**Both ovaries atrophic ( post chemo and rt ).**

No evidence of any adnexal pathology noted.

**IMPRESSION:-**

\* **MILD HEPATOMEGALY WITH GRADE I FATTY LIVER.**

Suggest – clinical correlation.

(The sonography findings should always be considered in correlation with the clinical and other investigation finding where applicable.) It is only a professional opinion, Not valid for medico legal purpose.

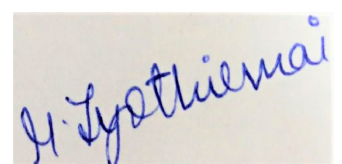





**Patient Name** : Mrs. UMAMAHESHWARI P

**Age/Gender** : 33 Y/F

---

**Dr. MATTA JYOTHIRMAI**  
MBBS, MDRD  
Radiology

**Patient Name** : Mrs. UMAMAHESHWARI P

**Age/Gender** : 33 Y/F

**UHID/MR No.** : CUPP.0000026135

**OP Visit No** : CUPPOPV120150

**Sample Collected on** :

**Reported on** : 12-08-2023 15:16

**LRN#** : RAD2071469

**Specimen** :

**Ref Doctor** : SELF

**Emp/Auth/TPA ID** : 175869/461361000252

---

**DEPARTMENT OF RADIOLOGY**

---

**X-RAY CHEST PA**

Both lung fields and hila are normal .

No obvious active pleuro-parenchymal lesion seen .

Both costophrenic and cardiophrenic angles are clear .

Both diaphragms are normal in position and contour .

Thoracic wall and soft tissues appear normal.

**CONCLUSION :**

No obvious abnormality seen

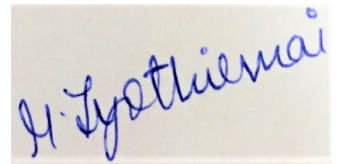

**Dr. MATTA JYOTHIRMAI**  
**MBBS, MDRD**  
Radiology

Name: Mrs. UMAMAHESHWARI P  
Age/Gender: 33 Y/F  
Address: BODUPPAL  
Location: HYDERABAD, TELANGANA  
Doctor:  
Department: GENERAL  
Rate Plan: UPPAL\_06042023  
Sponsor: ARCOFEMI HEALTHCARE LIMITED  
Consulting Doctor: Dr. AYYAPPA SWAMY AMARA

MR No: CUPP.0000026135  
Visit ID: CUPPOPV120150  
Visit Date: 12-08-2023 09:03  
Discharge Date:  
Referred By: SELF

**Doctor's Signature**

Name: Mrs. UMAMAHESHWARI P  
Age/Gender: 33 Y/F  
Address: BODUPPAL  
Location: HYDERABAD, TELANGANA  
Doctor:  
Department: GENERAL  
Rate Plan: UPPAL\_06042023  
Sponsor: ARCOFEMI HEALTHCARE LIMITED  
Consulting Doctor: Dr. KOPPULA TRIVENI

MR No: CUPP.0000026135  
Visit ID: CUPPOPV120150  
Visit Date: 12-08-2023 09:03  
Discharge Date:  
Referred By: SELF

**HT-CHIEF COMPLAINTS AND PRESENT KNOWN ILLNESS**

**SYSTEMIC REVIEW**

**HT-HISTORY**

**PHYSICAL EXAMINATION**

**SYSTEMIC EXAMINATION**

**IMPRESSION**

**RECOMMENDATION**

**Doctor's Signature**



Name: Mrs. UMAMAHESHWARI P  
Age/Gender: 33 Y/F  
Address: BODUPPAL  
Location: HYDERABAD, TELANGANA  
Doctor:  
Department: GENERAL  
Rate Plan: UPPAL\_06042023  
Sponsor: ARCOFEMI HEALTHCARE LIMITED  
Consulting Doctor: Dr. KOPPULA TRIVENI

MR No: CUPP.0000026135  
Visit ID: CUPPOPV120150  
Visit Date: 12-08-2023 09:03  
Discharge Date:  
Referred By: SELF

**HT-CHIEF COMPLAINTS AND PRESENT KNOWN ILLNESS**

**SYSTEMIC REVIEW**

**HT-HISTORY**

**PHYSICAL EXAMINATION**

**SYSTEMIC EXAMINATION**

**IMPRESSION**

**RECOMMENDATION**

**Doctor's Signature**

Name: Mrs. UMAMAHESHWARI P  
Age/Gender: 33 Y/F  
Address: BODUPPAL  
Location: HYDERABAD, TELANGANA  
Doctor:  
Department: GENERAL  
Rate Plan: UPPAL\_06042023  
Sponsor: ARCOFEMI HEALTHCARE LIMITED  
Consulting Doctor: Dr. SOWMYA REDDY

MR No: CUPP.0000026135  
Visit ID: CUPPOPV120150  
Visit Date: 12-08-2023 09:03  
Discharge Date:  
Referred By: SELF

**HT-CHIEF COMPLAINTS AND PRESENT KNOWN ILLNESS**

**SYSTEMIC REVIEW**

**HT-HISTORY**

**PHYSICAL EXAMINATION**

**SYSTEMIC EXAMINATION**

**IMPRESSION**

**RECOMMENDATION**

**Doctor's Signature**

Name: Mrs. UMAMAHESHWARI P  
Age/Gender: 33 Y/F  
Address: BODUPPAL  
Location: HYDERABAD, TELANGANA  
Doctor:  
Department: GENERAL  
Rate Plan: UPPAL\_06042023  
Sponsor: ARCOFEMI HEALTHCARE LIMITED  
Consulting Doctor: Dr. KOPPULA TRIVENI

MR No: CUPP.0000026135  
Visit ID: CUPPOPV120150  
Visit Date: 12-08-2023 09:03  
Discharge Date:  
Referred By: SELF

**HT-CHIEF COMPLAINTS AND PRESENT KNOWN ILLNESS**

**SYSTEMIC REVIEW**

**HT-HISTORY**

**PHYSICAL EXAMINATION**

**SYSTEMIC EXAMINATION**

**IMPRESSION**

**RECOMMENDATION**

**Doctor's Signature**

Established Patient: No

**Vitals**

Date	Pulse (Beats/min)	B.P (mmHg)	Resp (Rate/min)	Temp (F)	Height (cms)	Weight (Kgs)	Body Fat Percentage (%)	Visceral Fat Level (%)	Body Age (Years)	BMI	Waist Circum (cms)	Hip (cms)	Waist (cms)	Waist & Hip Ratio	User
12-08-2023 12:28	73 Beats/min	100/70 mmHg	22 Rate/min	98.6 F	153 cms	75 Kgs	%	%	Years	32.04	cms	cms	cms		AHLL09781



Established Patient: No

**Vitals**

Date	Pulse (Beats/min)	B.P (mmHg)	Resp (Rate/min)	Temp (F)	Height (cms)	Weight (Kgs)	Body Fat Percentage (%)	Visceral Fat Level (%)	Body Age (Years)	BMI	Waist Circum (cms)	Hip (cms)	Waist (cms)	Waist & Hip Ratio	User
12-08-2023 12:28	73 Beats/min	100/70 mmHg	22 Rate/min	98.6 F	153 cms	75 Kgs	%	%	Years	32.04	cms	cms	cms		AHLL09781

Established Patient: No

**Vitals**

Date	Pulse (Beats/min)	B.P (mmHg)	Resp (Rate/min)	Temp (F)	Height (cms)	Weight (Kgs)	Body Fat Percentage (%)	Visceral Fat Level (%)	Body Age (Years)	BMI	Waist Circum (cms)	Hip (cms)	Waist (cms)	Waist & Hip Ratio	User
12-08-2023 12:28	73 Beats/min	100/70 mmHg	22 Rate/min	98.6 F	153 cms	75 Kgs	%	%	Years	32.04	cms	cms	cms		AHLL09781

Established Patient: No

**Vitals**

Date	Pulse (Beats/min)	B.P (mmHg)	Resp (Rate/min)	Temp (F)	Height (cms)	Weight (Kgs)	Body Fat Percentage (%)	Visceral Fat Level (%)	Body Age (Years)	BMI	Waist Circum (cms)	Hip (cms)	Waist (cms)	Waist & Hip Ratio	User
12-08-2023 12:28	73 Beats/min	100/70 mmHg	22 Rate/min	98.6 F	153 cms	75 Kgs	%	%	Years	32.04	cms	cms	cms		AHLL09781

Established Patient: No

**Vitals**

Date	Pulse (Beats/min)	B.P (mmHg)	Resp (Rate/min)	Temp (F)	Height (cms)	Weight (Kgs)	Body Fat Percentage (%)	Visceral Fat Level (%)	Body Age (Years)	BMI	Waist Circum (cms)	Hip (cms)	Waist (cms)	Waist & Hip Ratio	User
12-08-2023 12:28	73 Beats/min	100/70 mmHg	22 Rate/min	98.6 F	153 cms	75 Kgs	%	%	Years	32.04	cms	cms	cms		AHLL09781

## Apollo Clinic Uppal

---

**From:** Rama Krishna <ramakrishna0039@gmail.com>  
**Sent:** Saturday, August 12, 2023 8:58 AM  
**To:** Apollo Clinic Uppal  
**Subject:** Fwd: Health Check up Booking Confirmed Request(bobS43565),Package Code-PKG10000317, Beneficiary Code-44219

----- Forwarded message -----

From: **Mediwheel** <[wellness@mediwheel.in](mailto:wellness@mediwheel.in)>  
Date: Wed, 9 Aug, 2023, 2:30 pm  
Subject: Health Check up Booking Confirmed Request(bobS43565),Package Code-PKG10000317, Beneficiary Code-44219  
To: <[ramakrishna0039@gmail.com](mailto:ramakrishna0039@gmail.com)>  
Cc: <[customercare@mediwheel.in](mailto:customercare@mediwheel.in)>



011-41195959

[Email:wellness@mediwheel.in](mailto:wellness@mediwheel.in)

Dear **S UMA MAHESHWARI**,

Please find the confirmation for following request.

**Booking Date** : 06-08-2023

**Package Name** : Arcofemi MediWheel Full Body Health Annual Plus Check Female 2D  
ECHO (Metro)

**Name of Diagnostic/Hospital** : Apollo Clinic - Uppal

**Address of Diagnostic/Hospital** : Plot no:977,Survey no:45-50,H No:6-48/3,Near Pillar no:91, Beside Ramraj Cotton Show room, Canara nagar Bus-stop, Boduppal, Boduppal-500039

**Contact Details** : (040) 49503373 -74/9701196622

**City** : Hyderabad

**State** : Telangana

**Pincode** : 500039

**Appointment Date** : 12-08-2023

**Confirmation Status** : Confirmed

**Preferred Time** : 8:00am-9:00am

**Comment** : Confirm

**Instructions to undergo Health Check:**

1. Please ensure you are on complete fasting for 10-To-12-Hours prior to check.
2. During fasting time do not take any kind of medication, alcohol, cigarettes, tobacco or any other liquids (except Water) in the morning.
3. Bring urine sample in a container if possible (containers are available at the Health Check centre).
4. Please bring all your medical prescriptions and previous health medical records with you.
5. Kindly inform the health check reception in case if you have a history of diabetes and cardiac problems.

**For Women:**

1. Pregnant Women or those suspecting are advised not to undergo any X-Ray test.
2. It is advisable not to undergo any Health Check during menstrual cycle.

Request you to reach half an hour before the scheduled time.

In case of further assistance, Please reach out to Team Mediwheel.

---



Patient Name	: Mrs. UMAMAHESHWARI P	Age	: 33 Y/F
UHID	: CUPP.0000026135	OP Visit No	: CUPPOPV120150
Reported By:	: Dr. CH VENKATESHAM	Conducted Date	: 12-08-2023 16:00
Referred By	: SELF		

---

### **ECG REPORT**

#### **Observation :-**

1. Normal Sinus Rhythm.
2. Heart rate is 73 beats per minutes.
3. No pathological Q wave or S-T,T changes seen.
4. Normal P,Q,R,S,T waves and axis.
5. No evidence of chamber, hypertrophy or enlargement see

#### **Impression:**

**NORMAL ECG**

**CORRELATE CLINICALLY.**

----- END OF THE REPORT -----



Dr. CH VENKATESHAM

Patient Name	: Mrs. UMAMAHESHWARI P	Age	: 33 Y/F
UHID	: CUPP.0000026135	OP Visit No	: CUPPOPV120150
Reported By:	: Dr. CH VENKATESHAM	Conducted Date	: 12-08-2023 16:00
Referred By	: SELF		

---

### **ECG REPORT**

#### **Observation :-**

1. Normal Sinus Rhythm.
2. Heart rate is 73 beats per minutes.
3. No pathological Q wave or S-T,T changes seen.
4. Normal P,Q,R,S,T waves and axis.
5. No evidence of chamber, hypertrophy or enlargement see

#### **Impression:**

**NORMAL ECG**

**CORRELATE CLINICALLY.**

----- END OF THE REPORT -----



Dr. CH VENKATESHAM