

HEALTH CHECKUP REPORT

Patient Name: FALGUNI PARIKH
Age/Gender: 37/F
Reg. No: 372917
Package: MEDIWHEEL

DATE: 25/06/2022

COMPLAINTS (IF ANY):

- Asymptomatic

HISTORY OF HEALTH STATUS: No

PRESENT MEDICATIONS: No

HYPERSENSITIVITY TO ANY DRUG: No

PERSONAL HISTORY:

- Bowel : Regular
- Micturition : Normal
- Sleep : Adequate
- Appetite : Adequate

Diet : Veg
Habits : No
Physical Activity/Exercise: Walking

HISTORY OF ILLNESS (WITH PAST MEDICATIONS):

- LMP : Hysterectomy

FAMILY HISTORY:

- Parents : Hypertension

VITAL SIGNS:

- Height : 154 cms
- Weight : 60.7 Kgs

Pulse : 74/min.
B.P: 114/78mmHg

FOR OFFICE USE ONLY

PHYSICIAN CONSULTATION:

1) Clinical Impression

- Mild hypercholesterol

2) Recommendations

- Exercise
- Lower fat diet
- Healthy life style

(Dr. Mayur Patil)

OPHTHALMO CONSULTATION:

RE

LE

Best corrected visual acuity

6/6

6/6

DENTAL CONSULTATION:

Adv:

- Cleaning

(Dr. Parvin Chandarana)

GYNEC CONSULTATION:

M/H: PMP-

LMP: surgical menopause

O/H: - AML -

- 2 FTLSCS

H/O: TL

P/H: Any other surgeries -

O/E: P/A - Soft

P/S - vault healthy suspected well

P/V -

Adv: USG Pelvis/TVS

Mammography

Pap Smear

(Dr. Devang Patel)

Please take regular medicine as prescribed by the Doctor. (If given)

FOR OFFICE USE ONLY



JCI (USA)



NABH



www.cims.org



CIMS Hospital

Reg. No : CIMS/A/2022/372917 Visit No : HC/250622/21 [HCV]
 Patient Name : Mrs. FALGUNI PARIKH Age(Y-M-D)/Sex : 37-Y-0-M-5-D-♀-Female
 Referring Doctor : Dr. CIMS DOCTOR Doctor :
 Ward/Room : Bed :

ORD/250622/519 Lab No : 202299350 LSN : 895959 (Whole Blood) Sample Quality : Normal
 Collection Time : 25/06/2022 10:35:28 Arrival : 25/06/2022 10:51:29 Validation Time : 25/06/2022 12:21:39PM

FOR PATHOLOGY REPORTS ONLY

	Result	Unit	Reference Range
CBC With ESR			
TOTAL COUNT			
Hemoglobin <i>(SLS Hemoglobin Detection method)</i>	13.9	g/dl	12.5 - 16.0 g/dl
Total RBC Count <i>(Hydro Dynamic Focusing Method)</i>	4.68	mill/Cmm	4.2 - 5.4 mill/Cmm
HCT <i>(Hydro Dynamic Focusing Method)</i>	42.1	%	37 - 47 %
Total WBC Count <i>(Flow Cytometry)</i>	7280	/Cmm	4000 - 10500 /Cmm
Platelet Count <i>(Hydro Dynamic Focusing Method)</i>	388000	/Cmm	150000 - 450000 /Cmm
DIFFERENTIAL COUNT (by Flow Cytometry)			
Polymorphs	64	%	40 - 70 %
Lymphocytes	27	%	22 - 45 %
Eosinophils	03	%	01 - 04 %
Monocytes	06	%	01 - 06 %
Basophils	00	%	00 - 01 %
Immature Granulocytes	00	%	0 - 2 %
Smear Study			

RBCs are Normochromic & Normocytic.
 Platelets are adequate in number.
 Malarial Parasites are not seen.
 No Premature cells are seen.

BLOOD INDICES (by Calculated Method)			
M.C.V	90	fl	78 - 100 fl
M.C.H	29.7	pg	27 - 31 pg
M.C.H.C.	33	gm/dl	32 - 36 gm/dl
RDW-CV	13.4	%	11.5 - 14.0 %

ESR (Red Cell Aggregation)
 After One Hour : 31 mm 0 - 12 mm

HbA1c (Glycosylated Haemoglobin)



Dr. Manisha Shah
 MD (Path & Bact)
 Consultant Pathologist
 Reg. No. : G-15496

Dr. Jitendra Nayak
 MD (Path)
 Consultant Pathologist
 Reg. No. : G-14786



**Marengo CIMS
Hospital**



JCI (USA)

NABH

www.cims.org

CIMS Hospital

PATHOLOGY

Reg. No : CIMS/A/2022/372917 VisitNo : HC/250622/21 [HCV]
 Patient Name : Mrs. FALGUNI PARIKH Age(Y-M-D)/Sex : 37.Y-0.M-5.D./Female
 Referring Doctor : Dr. CIMS DOCTOR Doctor :
 Ward/Room : Bed :

ORD/250622/519 Lab No : 202299350 LSN : 895959 (Whole Blood) Sample Quality : Normal
 Collection Time : 25/06/2022 10:35:28 Arrival : 25/06/2022 10:51:29 Validation Time : 25/06/2022 12:21:40PM

FOR PATHOLOGY REPORTS ONLY

TEST

HbA1c (Glyoco Hb) 5.21 % 4.8-5.9% Normal
 (Immuno Turbidimetric) 5.9-7.0% Good diabetic control
 7.0-10.0% Fair diabetic control
 >10.0% Poor diabetic control

Mean Plasma Glucose 108.2 mg/dL 80 - 140 mg/dL

*** END OF REPORT ***

Dr. Manisha Shah
 MD (Path & Bact)
 Consultant Pathologist
 Reg. No. : G-15496

Dr. Jitendra Nayak
 MD (Path)
 Consultant Pathologist
 Reg. No. : G-14786

Reg. No : CIMS/A/2022/372917 VisitNo : HC/250622/21 [HCV]
 Patient Name : Mrs. FALGUNI PARIKH Age(Y-M-D)/Sex : 37 Y 0 M 5 D. / Female
 Referring Doctor : Dr. CIMS DOCTOR Doctor
 Ward/Room : Bed

ORD/250622/519 Lab No : 202299351 LSN : 895959 (SERUM) Sample Quality : Normal
 Collection Time : 25/06/2022 10:35:28 Arrival : 25/06/2022 10:51:29 Validation Time : 25/06/2022 12:24:15PM

FOR PATHOLOGY REPORTS ONLY

	Result	Unit	Reference Range
Creatinine (Buffered Jaffe Reaction Kinetic Compensated)	0.72	mg/dL	0.5 - 0.9 mg/dL
Estimated GFR	101.33	mL/min/1.73m ²	71 - 121 mL/min/1.73m ²
SGOT (AST) (IFCC without pyridoxal 5 phosphate)	24.1	U/L	0 - 32 U/L
SGPT (ALT) (IFCC without pyridoxal phosphate)	34.3	U/L	0 - 33 U/L
Thyroid Function Test			
TOTAL T3 (T3) * (Electrochemiluminescence Assay)	1.17	ng/ml	0.846 - 2.02 ng/ml
TOTAL T4 (T4) * (Electrochemiluminescence Assay)	10.84	µg/dl	5.13 - 14.06 µg/dl
TSH (Electrochemiluminescence Assay)	2.02	µIU/ml	0.27- 4.20 µIU/ml
Urea (Urease)	18.7	mg/dL	16.6 - 48.5 mg/dL
Uric Acid (Uricase Colorimetric Enzymatic)	5.72	mg/dL	2.4 - 5.7 mg/dL
Vitamin B-12 (Electrochemiluminescence Assay)	667.1	pg/ml	211-946 pg/ml
Vitamin D (25 OH) * (Electrochemiluminescence Assay)	31.36	ng/ml	Deficiency : ≤ 20 ng/ml Insufficiency : 21 - 29 ng/ml Normal : ≥ 30 ng/ml

*** END OF REPORT ***

(Uricase Colorimetric Enzymatic)

Dr. Manisha Shah
MD (Path & Bact)
Consultant Pathologist
Reg. No. : G-15496

Dr. Jitendra Nayak
MD (Path)
Consultant Pathologist
Reg. No. : G-14786



Dr. Kazumi Gondalia
M.D. (Path)
Consultant Pathologist
Reg. No. : G-21729

Reg. No : CIMS/A/2022/372917	VisitNo : HC/250622/21 [HCV]
Patient Name : Mrs. FALGUNI PARIKH	Age(Y-M-D)/Sex : 37 Y 0 M 5 D. / Female
Referring Doctor : Dr. CIMS DOCTOR	Doctor :
Ward/Room :	Bed :

SRD/250622/519 Lab No : 202299351 LSN : 895959 (SÉRUM) Sample Quality : Normal
 Collection : 25/06/2022 10:35:28AM Arrival: 25/06/2022 10:59:17 Validation Time: 25/06/2022 12:07:57

<u>Lipid Profile (With Direct LDL)</u>	<u>Result</u>	<u>Unit</u>	<u>Reference Range</u>
Type of Sample	: Fasting	.	
Cholesterol <i>(Enzymatic/Colorimetric, Cholesterol Oxidase, Esterase, Peroxidase Gen. 2)</i>	: 258	mg/dL	Less than 160 mg/dl Excellent Less than 200 mg/dl Desirable 200-239 mg/dl Borderline High 240 mg/dl & over High
Triglyceride <i>(Enzymatic Colorimetric without Glycerol Blank Without Serum Blank)</i>	: 180.1	mg/dL	Less than 150 mg/dl Normal 150 - 199 mg/dl Borderline High 200-499 mg/dl High 500 mg/dl or greater Very High
HDL Cholesterol <i>(Direct Mearuse Homogenous Technique Modified Enzymatic Colorimetric Gen. 3)</i>	: 44.6	mg/dL	Less than 40 mg/dl Low 60 mg/dl or above Excellent
LDL Cholesterol (DIRECT) <i>(Homogenous Enzymatic colorimetric Assay)</i>	: 191.2	mg/dL	Less than 80 mg/dl Excellent Less than 100 mg/dl Optimal 100 - 129 mg/dl Near or above optimal 130 - 159 mg/dl Borderline High 160 - 189 mg/dl High 190 mg/dl & above Very High
VLDL Cholesterol <i>(Calculated)</i>	: 36.02	mg/dL	15 - 30 mg%
Cholesterol/HDL Ratio <i>(Calculated)</i>	: 5.78		Normal upto 4.5
LDL/HDL Ratio <i>(Calculated)</i>	: 4.29		Less than 3.5

Remarks :
 *** END OF REPORT ***



Dr. Kazumi Gondalia
M.D. (Path)
Consultant Pathologist
Reg. No. : G-21729

Dr. Manisha Shah
MD (Path & Bact)
Consultant Pathologist
Reg. No. : G-15496

Dr. Jitendra Nayak
MD (Path)
Consultant Pathologist
Reg. No. : G-14786



Reg. No : CIMS/A/2022/372917
Patient Name : Mrs. FALGUNI PARIKH
Referring Doctor : Dr. CIMS DOCTOR
Ward/Room :

VisitNo : : HC/250622/21 [HCV]
Age(Y-M-D)/Sex : 37 Y 0 M 5 D. / Female
Doctor :
Bed :

ORD/250622/519 Lab No : 202299352 LSN : 895959 (Urine) Sample Quality : Normal
Collection Time : 25/06/2022 10:35:28 Arrival : 25/06/2022 10:51:29 Validation Time : 25/06/2022 12:11:06PM

FOR PATHOLOGY REPORTS ONLY

	Result	Unit	Reference Range
Urine R & M			
PHYSICAL EXAMINATION			
Quantity	20 cc		
Colour	Pale Yellow		
Transparency	Clear		
Reaction	6.5		
(QDS-10 Strip)			
Sp. Gravity	1.010		1.005 - 1.035 .
(QDS-10 Strip)			
CHEMICAL EXAMINATION			
U. Albumin	Nil		
(QDS-10 Strip/Manual)			
U. Glucose	Nil		
(QDS-10 Strip/Manual)			
U. Acetone	Absent		
(QDS-10 Strip/Manual)			
BS/BP	Absent		
(QDS-10 Strip/Manual)			
MICROSCOPIC EXAMINATION			
Pus Cell	Occasional	/H.P.F.	/H.P.F.
Red Blood Cell	Nil	/H.P.F.	/H.P.F.
Epithelial Cell	1-2	/H.P.F.	/H.P.F.
Cast	Not Seen		
Crystals	Not Seen		
Amorphous	Absent		
Monilia	Absent		

*** END OF REPORT ***

Dr. Kazumi Gondalia
M.D. (Path)
Consultant Pathologist
Reg. No. : G-21729

Dr. Manisha Shah
MD (Path & Bact)
Consultant Pathologist
Reg. No. : G-15496

Dr. Jitendra Nayak
MD (Path)
Consultant Pathologist
Reg. No. : G-14786

Name : Mrs. FALGUNI PARIKH

Sex : Female

Age : 36

Date : 6-25-2022

10mm/mV 25mm/s

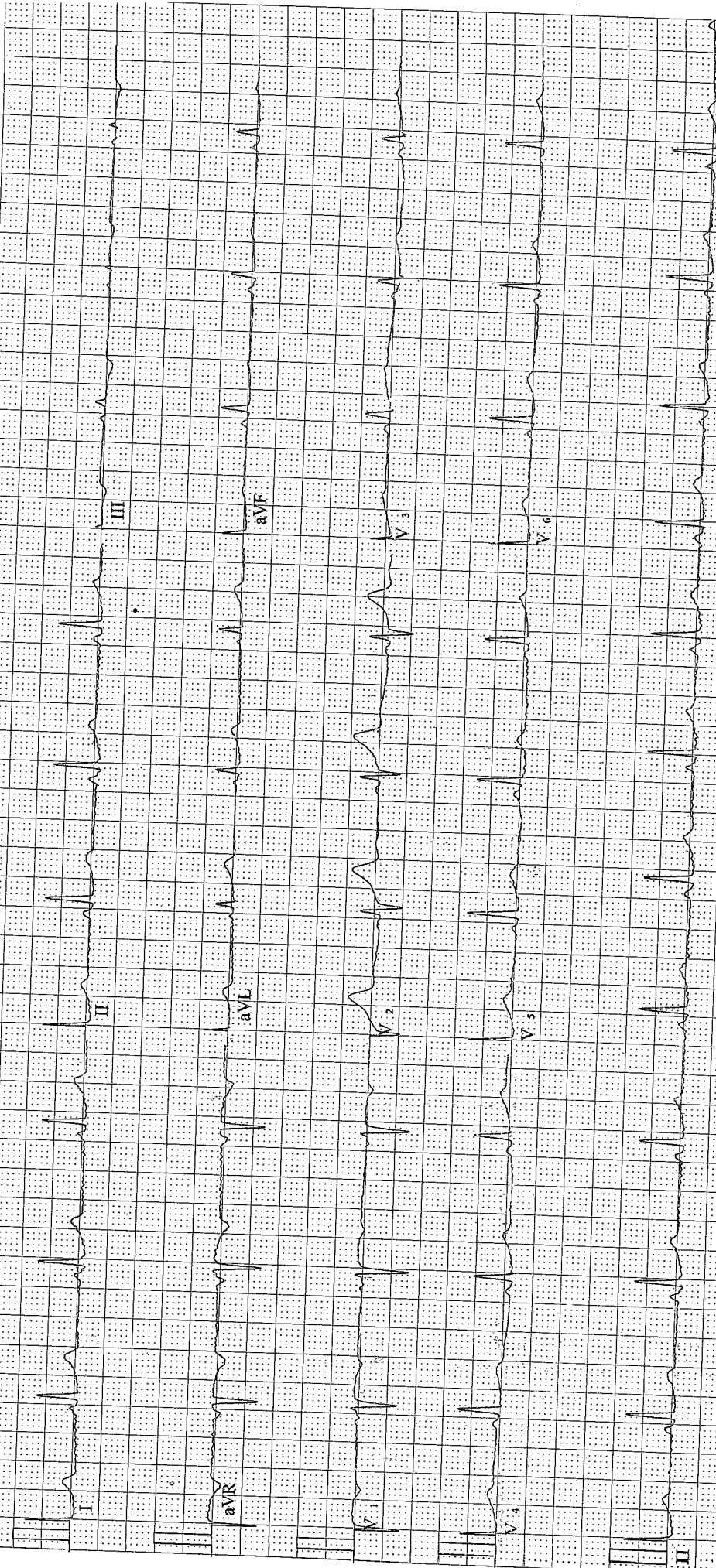

Frequency :	1000 Hz	PR Interval :	87 ms
Sample Time :	17 s	QT Interval :	394 ms
Heart Rate :	67 bpm	QTc Interval :	416 ms
P Duration :	70 ms	P Axis :	33.6°
QRS Duration :	78 ms	QRS Axis :	35.1°
T Duration :	286 ms	T Axis :	18.8°

Name : Mrs. FALGUNI PARIKH
Reg No : CIMS/A/2022/372917
DoB / Sex : 20/06/1985 / Female

an Signature:

Name : Mrs. FALGUNI PARIKH

Reg No : CIMS/A/2022/372917

DoB / Sex : 20/06/1985 / Female

ECHO Report

Dt : 25/06/2022

Patient Details

Patient ID : 313052
Name : Mrs. FALGUNI PARIKH
Age : 36 Years
Gender : Female
Blood Group :
Referral Doctor :

ECHO Identification Detail

Doctor Incharge : Dr. VIPUL KAPOOR

Clinical Status Of Patient :

ECHO Code : RP

Finding Description

1. Normal sized LA, LV, RA, RV.
2. Normal LV systolic function, LVEF:60%
3. No RWMA.
4. Normal LV diastolic function.
5. All cardiac valve structurally normal.
6. Mild MR, Mild TR, Trivial PR, No AR.
7. No PAH, RVSP: 28 mmHg.
8. Normal RV systolic function.
9. IAS/IVS intact.
10. No clot/vegetation/pericardial effusion.

Dr. VIPUL KAPOOR

FOR ECHO / TMT REPORTS ONLY

Patient's Name :FALGUNI PARIKH
Reg. No. (IP/OP):HC-372917
Referred By Dr. :CIMS

Age, Sex :37Y/F
Date :25/06/2022

Plain Skiagram of Chest PA standing view:
(Serial No-)

Both lung fields appear normal.

No evidence of pleural effusion or pneumothorax is seen on either side.

Mediastinal shadow appears normal.

Heart and aorta appear normal.

Domes of diaphragm appear normal.

Bones under view appears normal.

Kindly correlate clinically



DR KIRTAN SHAH
M.D. RADIODIAG.
CONS. RADIOLOGIST

DR DEEPA SHAH
M.D., D.M.R.E
CONS. RADIOLOGIST

DR UMA MEHTA
D.M.R.D. F.R.C.R
CONS. RADIOLOGIST

DR NIMISH SHARMA
D.M.R.D. (D.N.B.)
CONS. RADIOLOGIST

DR VRUSHTI GANDHI
M.D. RADIODIAG.
CONS. RADIOLOGIST

DR RAVINA CHAUHAN
M.D. RADIODIAG.
CONS. RADIOLOGIST

Note: This is only a radiological impression and not the final diagnosis. All diagnostic modalities have their own limitations. Therefore radiological modality report should be interpreted in correlation with clinical and pathological findings.

FOR RADIOLOGY REPORTS ONLY

Patient's Name :FALGUNI PARIKH	Age, Sex :37Y/F
Reg. No. (IP/OP):HC-372917	Date :25/06/2022
Referred By Dr. :CIMS	

USG OF ABDOMEN & PELVIS

LIVER: Liver is normal in size and echotexture. No evidence of focal SOL or dilatation of IHBR seen. Porta hepatitis appear normal.

GALLBLADDER: Gallbladder is well distended and shows multiple small calculi. No evidence of wall thickening or pericholecystic collection.

CBD: appears normal in diameter at porta No evidence of calculus or mass lesion in visualized CBD.

PANCREAS: Visualised Pancreas appeared normal in size and echotexture. No focal lesion, mass or pancreatitis.

SPLEEN: Spleen appears normal in size and echotexture.

PARAAORTIC REGION: Aorta grossly appeared normal. No paraaortic lymphnodes seen.

KIDNEYS: Both kidneys appear normal in size, shape and in position. Cortex and collecting system of both kidneys appeared normal. No evidence of calculus or obstructive uropathy on either side. Right kidney: 97x34mm. Left kidney: 94x46mm.

URINARY BLADDER: Bladder is partially filled and appeared normal. No calculus or mass lesion is seen.

Uterus is not seen. (H/O Previous surgery).
No evidence of pelvic mass lesion seen.

OVARIES: Both ovaries appear normal. No adnexal mass lesion seen on either side. Right ovary: 20x16mm. Left ovary: 23x18mm.

No evidence of free fluid or collection is seen in peritoneal spaces.
Normal small bowel peristalsis noted.

COMMENTS: Appearance suggests

➤ **Multiple small GB calculi.**
Kindly correlate clinically.

DR KIRTAN SHAH M.D. RADIODIAG. CONS. RADIOLOGIST	DR DEEPA SHAH M.D., D.M.R.E CONS. RADIOLOGIST	DR UMA MEHTA D.M.R.D. F.R.C.R CONS. RADIOLOGIST	DR NIMISH SHARMA D.M.R.D. (D.N.B.) CONS. RADIOLOGIST	DR VRUSHTI GANDHI M.D. RADIODIAG. CONS. RADIOLOGIST	DR RAVINA CHAUHAN M.D. RADIODIAG. CONS. RADIOLOGIST
--	---	---	--	---	---

Note: This is only a radiological impression and not the final diagnosis. All diagnostic modalities have their own limitations. Therefore radiological modality report should be interpreted in correlation with clinical and pathological findings.

FOR RADIOLOGY REPORTS ONLY