

Patient Name : Mr. ANKIT MEHROTRA
UHID/MR No. : FSUR.0000236229
Visit Date : 22-03-2023 08:33
Sample Collected on : 22-03-2023 08:34
Ref Doctor : SELF
Emp/Auth/TPA ID : 172941
Sponsor Name : ARCOFEMI HEALTHCARE LIMITED

Age / Gender : 33 Y / M
OP Visit No : FSUROPV126607
Reported on : 22-03-2023 12:02
Specimen : Plasma(Fluoride)
Doctor: :

DEPARTMENT OF LABORATORY MEDICINE

<u>TEST NAME</u>	<u>RESULT</u>	<u>BIOLOGICAL REFERENCE INTERVALS</u>	<u>UNITS</u>
GLUCOSE - (FASTING)			
Fasting Plasma Glucose (FPG)	98	Normal less than 100 Prediabetes 100 to 125 Diabetes 126 higher	mg/dl
URINE GLUCOSE(FASTING)	Absent	Absent	
GLUCOSE - (POST PRANDIAL)			
GLUCOSE - (POST PRANDIAL) Method: (GOD-POD)	106	70-140	mg/dl
URINE GLUCOSE(POST PRANDIAL) Method: strip method	Absent	Absent	

End of the report

Results are to be correlated clinically

Lab Technician / Technologist.
Darshana_Bhatt



Dr. Binaca K Thakkar
M.D [Path & Bact]
Reg. No. G-12419

Patient Name : Mr. ANKIT MEHROTRA
UHID/MR No. : FSUR.0000236229
Visit Date : 22-03-2023 08:33
Sample Collected on : 22-03-2023 08:34
Ref Doctor : SELF
Emp/Auth/TPA ID : 172941
Sponsor Name : ARCOFEMI HEALTHCARE LIMITED

Age / Gender : 33 Y / M
OP Visit No : FSUROPV126607
Reported on : 22-03-2023 11:55
Specimen : Urine
Doctor: :

DEPARTMENT OF LABORATORY MEDICINE

URINE ROUTINE EXAMINATION

Urine Routine & Microscopy

Physical Examination

Volume 20 ml
Colour Pale yellow
Specific Gravity 1.015
pH Acidic
Appearance Clear

Chemical Examination

Protein Absent
Sugar Absent
Ketone Absent
Occult blood Absent
Bile Salts Negative
Bile Pigments Negative

Microscopic Examination

Pus Cells Occ / Hpf
Red Blood Cells Absent /Hpf
Epithelial Cells 1-2 / Hpf
Cast Absent
Crystals Absent
Others Absent

End of the report

Results are to be correlated clinically

Lab Technician / Technologist.
Pankaj_Wadinkar



Dr. Binaca K Thakkar
M.D [Path & Bact]
Reg. No. G-12419

Patient Name	: Mr. ANKIT MEHROTRA	Age / Gender	: 33 Y / M
UHID/MR No.	: FSUR.0000236229	OP Visit No	: FSUROPV126607
Visit Date	: 22-03-2023 08:33	Reported on	: 22-03-2023 11:41
Sample Collected on	: 22-03-2023 08:34	Specimen	: Whole Blood (Edta)
Ref Doctor	: SELF	Doctor:	:
Emp/Auth/TPA ID	: 172941		
Sponsor Name	: ARCOFEMI HEALTHCARE LIMITED		

DEPARTMENT OF LABORATORY MEDICINE

<u>TEST NAME</u>	<u>RESULT</u>	<u>BIOLOGICAL REFERENCE INTERVALS</u>	<u>UNITS</u>
HAEMOGRAM			
Hb(Haemoglobin) Method: Auto	17.2*	13-17	gm/dl
Total Leukocyte Count Method: Auto	6000	4000-11000	/Cumm
RBC COUNT Method: Auto	5.65	4.4-5.7	Million/Cumm
ESR Method: Westergren	05	0 - 10	mm/1hr
PCV / Haematocrit Method: Auto	48.4	40-50	%
PLATELET COUNT Method: Auto	1.88	1.5-5.0	lakhs/cumm
MCV Method: Auto	85.7	80-100	fl
MCH Method: Auto	30.4	24-35	pg
MCHC Method: Auto	35.5*	32 - 35	gm/dl
RDW-CV Method: Auto	12.0	11 - 16	%
Neutrophil Method: Auto	63	36 - 71	%
Lymphocyte Method: Auto	32	25-45	%
Monocyte Method: Auto	02		%
Eosinophil Method: Auto	03	0-6	%
Basophil Method: Auto	00	<0-1	%
BLOOD PARASITE(MALARIA)	Not Seen		

End of the report

Results are to be correlated clinically

Lab Technician / Technologist.
Pankaj_Wadinkar



Dr. Binaca K Thakkar
M.D [Path & Bact]
Reg. No. G-12419

Patient Name : Mr. ANKIT MEHROTRA
UHID/MR No. : FSUR.0000236229
Visit Date : 22-03-2023 08:33
Sample Collected on : 22-03-2023 08:34
Ref Doctor : SELF
Emp/Auth/TPA ID : 172941
Sponsor Name : ARCOFEMI HEALTHCARE LIMITED

Age / Gender : 33 Y / M
OP Visit No : FSUROPV126607
Reported on : 22-03-2023 11:04
Specimen : EDTA Blood
Doctor: :

DEPARTMENT OF LABORATORY MEDICINE

<u>TEST NAME</u>	<u>RESULT</u>	<u>BIOLOGICAL REFERENCE INTERVALS</u>	<u>UNITS</u>
BLOOD GROUP AND RH TYPE			
ABO Group	AB		
RH	Positive		
	End of the report		

Results are to be correlated clinically

Lab Technician / Technologist.
Pankaj_Wadinkar



Dr. Binaca K Thakkar
M.D [Path & Bact]
Reg. No. G-12419

Patient Name : Mr. ANKIT MEHROTRA
UHID/MR No. : FSUR.0000236229
Visit Date : 22-03-2023 08:33
Sample Collected on : 22-03-2023 08:34
Ref Doctor : SELF
Emp/Auth/TPA ID : 172941
Sponsor Name : ARCOFEMI HEALTHCARE LIMITED

Age / Gender : 33 Y / M
OP Visit No : FSUROPV126607
Reported on : 22-03-2023 10:56
Specimen : Serum
Doctor: :

DEPARTMENT OF LABORATORY MEDICINE

<u>TEST NAME</u>	<u>RESULT</u>	<u>BIOLOGICAL REFERENCE INTERVALS</u>	<u>UNITS</u>
KFT - RENAL PROFILE-SERUM			
UREA Method: Urease	25	10-50	mg/dl
CREATININE Method: Jaffe	1.0	0.5-1.5	mg/dl
URIC ACID Method: Uricase	6.7	3-7.6	mg/dl
SODIUM (Na) Method: ISE Method	139	130-145	mg/dl
POTASSIUM (K) Method: ISE Method	4.0	3.5-5.5	mg/dl
CHLORIDE(CL) Method: ISE Method	107	95-109	mg/dl
CALCIUM - SERUM Method: Arsenazo III	10.2	8.6 - 10.3	mg/dl
PHOSPHORUS. Method: Phosphomolybdate	3.4	2.7-4.6	mg/dl

End of the report

Results are to be correlated clinically

Lab Technician / Technologist.
Darshana_Bhatt



Dr. Binaca K Thakkar
M.D [Path & Bact]
Reg. No. G-12419

Patient Name : Mr. ANKIT MEHROTRA
Age/Sex : 33 Y/M
Ref.by : SELF

MR No : FSUR.0000236229
Visit No : FSUROPV126607
Bill Date : 22-03-2023 08:33
Report Date : 22-03-2023 10:34

Ultrasound Whole Abdomen (Male)

LIVER : Liver is normal in size and echopattern. No focal intra-hepatic lesion detected. Intra-hepatic biliary radicals are not dilated. Portal vein is normal in calibre.

GALL BLADDER : Gall bladder appears echofree with normal wall thickness. Common duct is not dilated.

PANCREAS : Pancreas is normal in size and echopattern.

SPLEEN : Spleen is normal in size & echopattern.

KIDNEYS : Both kidneys are normal in position, size and outline. Cortico-medullary differentiation of both kidneys is maintained. Central sinus echoes are compact.

Visualized parts of retro-peritoneum do not reveal any lymphadenopathy. No significant free fluid is detected .

URINARY BLADDER : Urinary bladder is normal in wall thickness with clear contents. No significant intra or extraluminal mass seen.

PROSTATE : Prostate is normal in size and echo-pattern.

IMPRESSION : NORMAL STUDY

Technician

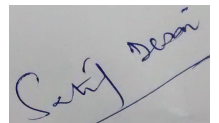

Dr. Satish Desai
MD(Radiodiagnosis)

Patient Name : Mr. ANKIT MEHROTRA
Age/Sex : 33 Y/M
Ref.by : SELF

MR No : FSUR.0000236229
Visit No : FSUROPV126607
Bill Date : 22-03-2023 08:33
Report Date : 22-03-2023 10:34

X-Ray Chest PA (Digital)

Soft tissues & bones in view are normal.

Lung fields do not reveal any significant pulmonary parenchymal lesion.

Both costophrenic angles are clear.

Cardiac size is within normal limits.

IMPRESSION : Normal Study

Technician

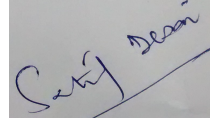

Dr. Satish Desai
MD(Radiodiagnosis)

Patient Name : Mr. ANKIT MEHROTRA
UHID/MR No. : FSUR.0000236229
Visit Date : 22-03-2023 08:33
Sample Collected on : 22-03-2023 08:34
Ref Doctor : SELF
Emp/Auth/TPA ID : 172941
Sponsor Name : ARCOFEMI HEALTHCARE LIMITED

Age / Gender : 33 Y / M
OP Visit No : FSUROPV126607
Reported on : 22-03-2023 10:28
Specimen : Serum
Doctor: :

DEPARTMENT OF LABORATORY MEDICINE

<u>TEST NAME</u>	<u>RESULT</u>	<u>BIOLOGICAL REFERENCE INTERVALS</u>	<u>UNITS</u>
LIVER FUNCTION TEST (PACKAGE)			
BILIRUBIN - TOTAL Method: Daizo	0.6	0.2 - 1.2	mg/dl
BILIRUBIN - DIRECT Method: Daizo	0.2	0.1 - 0.4	mg/dl
BILIRUBIN - INDIRECT Method: Calculated	0.4	0.2 - 0.8	mg/dl
TOTAL PROTEIN Method: Biuret	8.0	5.8-8.0	g/dl
ALBUMIN. Method: BCG	4.8	3.5 - 5.5	g/dl
S.GLOBULIN Method: Calculated	3.2	1.9-3.5 g/dl	g/dl
S.ALBUMIN/GLOBULIN RATIO Method: Calculated	1.50	0.8 - 2.0	%
SGOT (AST) Method: IFCC	23	5 - 49	U/L
SGPT (ALT) Method: IFCC	22	5 - 49	U/L
S.ALKALINE PHOSPHATASE Method: pNPP	106	30-120	U/L
S. GGTP Method: IFCC	23	0-49	U/L

End of the report

Results are to be correlated clinically

Lab Technician / Technologist.
Darshana_Bhatt



Dr. Binaca K Thakkar
M.D [Path & Bact]
Reg. No. G-12419

Patient Name : Mr. ANKIT MEHROTRA
UHID/MR No. : FSUR.0000236229
Visit Date : 22-03-2023 08:33
Sample Collected on : 22-03-2023 08:34
Ref Doctor : SELF
Emp/Auth/TPA ID : 172941
Sponsor Name : ARCOFEMI HEALTHCARE LIMITED

Age / Gender : 33 Y / M
OP Visit No : FSUROPV126607
Reported on : 22-03-2023 10:19
Specimen : Serum
Doctor: :

DEPARTMENT OF LABORATORY MEDICINE

<u>TEST NAME</u>	<u>RESULT</u>	<u>BIOLOGICAL REFERENCE INTERVALS</u>	<u>UNITS</u>
LIPID PROFILE TEST (PACKAGE)			
CHOLESTEROL Method: CHOD - PAP	222*	Desirable < 200 Borderline High : 200-239 High : > 240	mg/dl
TRIGLYCERIDES Method: GPO-PAP	149	Desirable < 150 Borderline High : 150-159 High : 200-499 Very High : 500	mg/dl
HDL-CHOLESTEROL Method: Enzymatic	48*	No risk > 55 mg/dl Moderate risk 35-55 mg/dl High risk < 35 mg/dl	mg/dl
VLDL-CHOLESTROL Method: Calculated	29.8	10-49 mg/dl	mg/dl
LDL-CHOLESTROL Method: Enzymatic	139*	Optimal : <100 Near Optimal : 100-129 Borderline High : 130-159 High : 160-189	mg/dl
RATIO OF CHOLESTEROL / HDL Method: Calculated	4.62*	0 - 4.5	

End of the report

Results are to be correlated clinically

Lab Technician / Technologist.
Darshana_Bhatt



Dr. Binaca K Thakkar
M.D [Path & Bact]
Reg. No. G-12419

Name: Mr. ANKIT MEHROTRA
Age/Gender: 33 Y/M
Address: 803 SHIVAM APT RANDE ROAD
Location: OTHER, UTTARAKHAND
Doctor:
Department: General
Rate Plan: SURAT GENERAL
Sponsor: ARCOFEMI HEALTHCARE LIMITED
Consulting Doctor: Dr. Nilay Desai

MR No: FSUR.0000236229
Visit ID: FSUROPV126607
Visit Date: 22-03-2023 08:33
Discharge Date: 22-03-2023
Referred By: SELF

Chief Complaint: Nil

Vitals

Date	Pulse	B.P	Resp	Temp	Height	Weight	BMI	User
22-03-2023 16:36	88/min	130/80 mmHg			162 cm	63.3 kg		Dhruvi_Shah

Consultation Notes

Diagnosis:

Mild dyslipidemia

Regular exercise

Prescription Notes:

Cont own medicines and F/u with own physician

Doctor's Signature

NAME : Ankit Mehsotra AGE : 33 years

GENDER : M. DATE : 22.3.23

TEST	RESULTS																																
1. CARIOUS TEETH	<table border="1"> <tr> <td>8</td><td>7</td><td>6</td><td>5</td><td>4</td><td>3</td><td>2</td><td>1</td> <td>1</td><td>2</td><td>3</td><td>4</td><td>5</td><td>6</td><td>7</td><td>8</td> </tr> <tr> <td>8</td><td>7</td><td>6</td><td>5</td><td>4</td><td>3</td><td>2</td><td>1</td> <td>1</td><td>2</td><td>3</td><td>4</td><td>5</td><td>6</td><td>7</td><td>8</td> </tr> </table>	8	7	6	5	4	3	2	1	1	2	3	4	5	6	7	8	8	7	6	5	4	3	2	1	1	2	3	4	5	6	7	8
8	7	6	5	4	3	2	1	1	2	3	4	5	6	7	8																		
8	7	6	5	4	3	2	1	1	2	3	4	5	6	7	8																		

2. STAINS & CALCULUS DEPOSITION Stains +.

3. MOBILE

4. MISSING TEETH

5. ATTRITION, ABRASION OR EROSION

6. OTHERS Horizontally impacted 18

7. ADVISE Scaling; Disimpaction 18 (cos)

DR KHYATI KARIA

SIGNATURE OF DENTIST

DEPARTMENT OF ORL & H & N

Name : Ankit Mehrotra

Age: 33 yr.

Gender: m.

Date: 22/3/23

1. EAR

1/2 nasal blockage on L side

RIGHT EAR

DRUMS

: D
distant

RINNE

: AC > BC

WEBER

:

right

OTHERS

:

equal

LEFT EAR

DRUMS

: D
distant

RINNE

: AC > BC

WEBER

:

OTHERS

:

2. NOSE

Dns (L) (+)

3. THROAT & LARYNX

lymph (++)

4. REMARKS

:

CITRAL

DR. DARSHANA SOLANKI
(ENT SURGEON)

DOCTOR/AUDIOLOGIST

Name

Pratik Mishra

Address

Adajan

AUDIOGRAM



PATIENT NAME

Ankit Mehrotra

SEX

male

AGE

33 yrs

ADDRESS

Surat

DATE

22/3/23

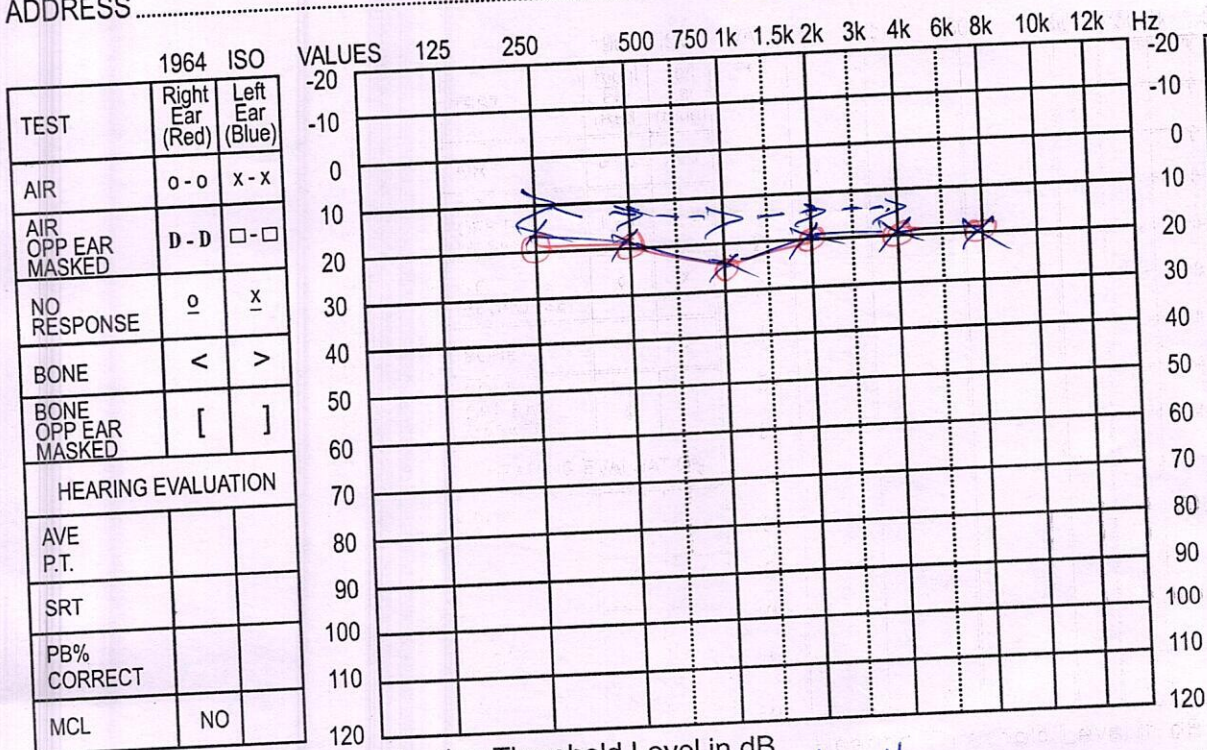

TEST	Right Ear	Left Ear
RINNE	<i>+</i>	<i>+</i>
WEBER	<i>↔</i>	<i>↔</i>
BING		
SPECIAL TEST		
RECRUITMENT		
SISI		
T.T.S.		

Hearing Threshold Level in dB

Remarks : *Bilateral hearing within normal limits.*

Pratik Mishra
22/3/23

COURTESY
The APOLLO Clinic
Phone : 2790202

Name : Aakrit Mehrotra

Age: 33 yrs.

Gender: Male.

Date: 22.3.2023.

EYE TEST

1. VISION :

RIGHT EYE - $-0.25 / -0.15 \ 180^\circ$
LEFT EYE - $-0.25 / -0.15 \ 5^\circ$

No frame

2. COLOR VISION :

RIGHT EYE - Normal
LEFT EYE - Normal

3. FUNDUS (CENTRAL) :

RIGHT EYE - NAD
LEFT EYE - NAD

REMARKS :

Δ - Both eyes - Normal
 - glasses

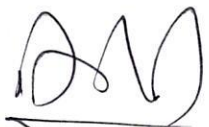

DR. ASHISH PATEL

(Ophthalmologist)

Patient Name	: Mr. ANKIT MEHROTRA	Age / Gender	: 33Y/Male
UHID/MR No.	: FSUR.0000236229	OP Visit No	: FSUROPV126607
Visit Date	: 22-03-2023 08:33	Reported on	: 22-03-2023 11:41
Sample Collected on	: 22-03-2023 08:34	Specimen	: Whole Blood (Edta)
Ref Doctor	: SELF	Pres Doctor:	:
Emp/Auth/TPA ID	: 172941		
Sponsor Name	: ARCOFEMI HEALTHCARE LIMITED		

DEPARTMENT OF LABORATORY MEDICINE

TEST NAME	RESULT	BIOLOGICAL REFERENCE INTERVALS	UNITS
HAEMOGRAM			
Hb(Haemoglobin) Method: Auto	17.2*	13-17	gm/dl
Total Leukocyte Count Method: Auto	6000	4000-11000	/Cumm
RBC COUNT Method: Auto	5.65	4.4-5.7	Million/Cumm
ESR Method: Westergren	05	0 - 10	mm/1hr
PCV / Haematocrit Method: Auto	48.4	40-50	%
PLATELET COUNT Method: Auto	1.88	1.5-5.0	lakhs/cumm
MCV Method: Auto	85.7	80-100	fl
MCH Method: Auto	30.4	24-35	pg
MCHC Method: Auto	35.5*	32 - 35	gm/dl
RDW-CV Method: Auto	12.0	11 - 16	%
Neutrophil Method: Auto	63	36 - 71	%
Lymphocyte Method: Auto	32	25-45	%
Monocyte Method: Auto	02		%
Eosinophil Method: Auto	03	0-6	%
Basophil Method: Auto	00	<0-1	%
BLOOD PARASITE(MALARIA)	Not Seen		

End of the report

Results are to be correlated clinically

Lab Technician / Technologist
Pankaj Wadinkar



Dr. Binaca K Thakkar
M.D [Path & Bact]

Patient Name	: Mr. ANKIT MEHROTRA	Age / Gender	: 33Y/Male
UHID/MR No.	: FSUR.0000236229	OP Visit No	: FSUROPV126607
Visit Date	: 22-03-2023 08:33	Reported on	: 22-03-2023 11:04
Sample Collected on	: 22-03-2023 08:34	Specimen	: EDTA Blood
Ref Doctor	: SELF	Pres Doctor:	:
Emp/Auth/TPA ID	: 172941		
Sponsor Name	: ARCOFEMI HEALTHCARE LIMITED		

DEPARTMENT OF LABORATORY MEDICINE

<u>TEST NAME</u>	<u>RESULT</u>	<u>BIOLOGICAL REFERENCE INTERVALS</u>	<u>UNITS</u>
BLOOD GROUP AND RH TYPE			
ABO Group	AB		
RH	Positive		

End of the report

Results are to be correlated clinically

Lab Technician / Technologist
Pankaj_Wadinkar



Dr. Binaca K Thakkar
M.D [Path & Bact]
Reg. No. G-12419

Patient Name : Mr. ANKIT MEHROTRA	Age / Gender : 33Y/Male
UHID/MR No. : FSUR.0000236229	OP Visit No : FSUROPV126607
Visit Date : 22-03-2023 08:33	Reported on : 22-03-2023 12:02
Sample Collected on : 22-03-2023 08:34	Specimen : Plasma(Fluoride)
Ref Doctor : SELF	Pres Doctor: :
Emp/Auth/TPA ID : 172941	
Sponsor Name : ARCOFEMI HEALTHCARE LIMITED	

DEPARTMENT OF LABORATORY MEDICINE

<u>TEST NAME</u>	<u>RESULT</u>	<u>BIOLOGICAL REFERENCE INTERVALS</u>	<u>UNITS</u>
GLUCOSE - (FASTING) Fasting Plasma Glucose (FPG)	98	Normal less than 100 Prediabetes 100 to 125 Diabetes 126 higher	mg/dl
URINE GLUCOSE(FASTING)	Absent	Absent	
GLUCOSE - (POST PRANDIAL) GLUCOSE - (POST PRANDIAL) Method: (GOD-POD)	106	70-140	mg/dl
URINE GLUCOSE(POST PRANDIAL) Method: strip method	Absent	Absent	

End of the report

Results are to be correlated clinically

Lab Technician / Technologist
Darshana_Bhatt



Dr. Binaca K Thakkar
M.D [Path & Bact]
Reg. No. G-12419

Patient Name : Mr. ANKIT MEHROTRA	Age / Gender : 33Y/Male
UHID/MR No. : FSUR.0000236229	OP Visit No : FSUROPV126607
Visit Date : 22-03-2023 08:33	Reported on : 22-03-2023 10:19
Sample Collected on : 22-03-2023 08:34	Specimen : Serum
Ref Doctor : SELF	Pres Doctor: :
Emp/Auth/TPA ID : 172941	
Sponsor Name : ARCOFEMI HEALTHCARE LIMITED	

DEPARTMENT OF LABORATORY MEDICINE

TEST NAME	RESULT	BIOLOGICAL REFERENCE INTERVALS	UNITS
LIPID PROFILE TEST (PACKAGE)			
CHOLESTEROL Method: CHOD - PAP	222*	Desirable < 200 Borderline High : 200-239 High : > 240	mg/dl
TRIGLYCERIDES Method: GPO-PAP	149	Desirable < 150 Borderline High : 150-159 High : 200-499 Very High : 500	mg/dl
HDL-CHOLESTEROL Method: Enzymatic	48*	No risk > 55 mg/dl Moderate risk 35-55 mg/dl High risk < 35 mg/dl	mg/dl
VLDL-CHOLESTROL Method: Calculated	29.8	10-49 mg/dl	mg/dl
LDL-CHOLESTROL Method: Enzymatic	139*	Optimal : <100 Near Optimal : 100-129 Borderline High : 130-159 High : 160-189	mg/dl
RATIO OF CHOLESTEROL / HDL Method: Calculated	4.62*	0 - 4.5	

End of the report

Results are to be correlated clinically

Lab Technician / Technologist
Darshana_Bhatt



Dr. Binaca K Thakkar
M.D [Path & Bact]
Reg. No. G-12419

Patient Name : Mr. ANKIT MEHROTRA	Age / Gender : 33Y/Male
UHID/MR No. : FSUR.0000236229	OP Visit No : FSUROPV126607
Visit Date : 22-03-2023 08:33	Reported on : 22-03-2023 10:28
Sample Collected on : 22-03-2023 08:34	Specimen : Serum
Ref Doctor : SELF	Pres Doctor: :
Emp/Auth/TPA ID : 172941	
Sponsor Name : ARCOFEMI HEALTHCARE LIMITED	

DEPARTMENT OF LABORATORY MEDICINE

TEST NAME	RESULT	BIOLOGICAL REFERENCE INTERVALS	UNITS
LIVER FUNCTION TEST (PACKAGE)			
BILIRUBIN - TOTAL Method: Daizo	0.6	0.2 - 1.2	mg/dl
BILIRUBIN - DIRECT Method: Daizo	0.2	0.1 - 0.4	mg/dl
BILIRUBIN - INDIRECT Method: Calculated	0.4	0.2 - 0.8	mg/dl
TOTAL PROTEIN Method: Biuret	8.0	5.8-8.0	g/dl
ALBUMIN. Method: BCG	4.8	3.5 - 5.5	g/dl
S.GLOBULIN Method: Calculated	3.2	1.9-3.5 g/dl	g/dl
S.ALBUMIN/GLOBULIN RATIO Method: Calculated	1.50	0.8 - 2.0	%
SGOT (AST) Method: IFCC	23	5 - 49	U/L
SGPT (ALT) Method: IFCC	22	5 - 49	U/L
S.ALKALINE PHOSPHATASE Method: pNPP	106	30-120	U/L
S. GGTP Method: IFCC	23	0-49	U/L

End of the report

Results are to be correlated clinically

Lab Technician / Technologist
Darshana_Bhatt

Dr. Binaca K Thakkar
M.D [Path & Bact]
Reg. No. G-12419

Patient Name : Mr. ANKIT MEHROTRA	Age / Gender : 33Y/Male
UHID/MR No. : FSUR.0000236229	OP Visit No : FSUROPV126607
Visit Date : 22-03-2023 08:33	Reported on : 22-03-2023 10:56
Sample Collected on : 22-03-2023 08:34	Specimen : Serum
Ref Doctor : SELF	Pres Doctor: :
Emp/Auth/TPA ID : 172941	
Sponsor Name : ARCOFEMI HEALTHCARE LIMITED	

DEPARTMENT OF LABORATORY MEDICINE

TEST NAME	RESULT	BIOLOGICAL REFERENCE INTERVALS	UNITS
KFT - RENAL PROFILE-SERUM			
UREA Method: Urease	25	10-50	mg/dl
CREATININE Method: Jaffe	1.0	0.5-1.5	mg/dl
URIC ACID Method: Uricase	6.7	3-7.6	mg/dl
SODIUM (Na) Method: ISE Method	139	130-145	mg/dl
POTASSIUM (K) Method: ISE Method	4.0	3.5-5.5	mg/dl
CHLORIDE(CL) Method: ISE Method	107	95-109	mg/dl
CALCIUM - SERUM Method: Arsenazo III	10.2	8.6 - 10.3	mg/dl
PHOSPHORUS. Method: Phosphomolybdate	3.4	2.7-4.6	mg/dl

End of the report

Results are to be correlated clinically

Lab Technician / Technologist
Darshana_Bhatt



Dr. Binaca K Thakkar
M.D [Path & Bact]
Reg. No. G-12419

Patient Name : Mr. ANKIT MEHROTRA
 UHID/MR No. : FSUR.0000236229
 Visit Date : 22-03-2023 08:33
 Sample Collected on : 22-03-2023 08:34
 Ref Doctor : SELF
 Emp/Auth/TPA ID : 172941
 Sponsor Name : ARCOFEMI HEALTHCARE LIMITED

Age / Gender : 33Y/Male
 OP Visit No : FSUROPV126607
 Reported on : 22-03-2023 11:55
 Specimen : Urine
 Pres Doctor: :

DEPARTMENT OF LABORATORY MEDICINE

URINE ROUTINE EXAMINATION

Urine Routine & Microscopy

Physical Examination

Volume 20 ml
 Colour Pale yellow
 Specific Gravity 1.015
 pH Acidic
 Appearance Clear

Chemical Examination

Protein Absent
 Sugar Absent
 Ketone Absent
 Occult blood Absent
 Bile Salts Negative
 Bile Pigments Negative

Microscopic Examination

Pus Cells Occ / Hpf
 Red Blood Cells Absent /Hpf
 Epithelial Cells 1-2 / Hpf
 Cast Absent
 Crystals Absent
 Others Absent

End of the report

Results are to be correlated clinically

Lab Technician / Technologist
 Pankaj_Wadinkar



Dr. Binaca K Thakkar
 M.D [Path & Bact]
 Reg. No. G-12419

Patient Name	: Mr. ANKIT MEHROTRA	MR No	: FSUR.0000236229
Age/Sex	: 33 Y/M	Visit No	: FSUROPV126607
Pres Doctor	:	Bill Date	:22-03-2023 08:33
Ref.by	: SELF	Report Date	: 22-03-2023 10:34

X-Ray Chest PA (Digital)

Soft tissues & bones in view are normal.

Lung fields do not reveal any significant pulmonary parenchymal lesion.

Both costophrenic angles are clear.

Cardiac size is within normal limits.

IMPRESSION : Normal Study

Satish Desai

Dr. Satish Desai
MD(Radiodiagnosis)

Patient Name	: Mr. ANKIT MEHROTRA	MR No	: FSUR.0000236229
Age/Sex	: 33 Y/M	Visit No	: FSUROPV126607
Pres Doctor	:	Bill Date	:22-03-2023 08:33
Ref.by	: SELF	Report Date	: 22-03-2023 10:34

Ultrasound Whole Abdomen (Male)

LIVER : Liver is normal in size and echopattern. No focal intra-hepatic lesion detected. Intra-hepatic biliary radicals are not dilated. Portal vein is normal in calibre.

GALL BLADDER : Gall bladder appears echofree with normal wall thickness. Common duct is not dilated.

PANCREAS : Pancreas is normal in size and echopattern.

SPLEEN : Spleen is normal in size & echopattern.

KIDNEYS : Both kidneys are normal in position, size and outline. Cortico-medullary differentiation of both kidneys is maintained. Central sinus echoes are compact.

Visualized parts of retro-peritoneum do not reveal any lymphadenopathy. No significant free fluid is detected .

URINARY BLADDER : Urinary bladder is normal in wall thickness with clear contents. No significant intra or extraluminal mass seen.

PROSTATE : Prostate is normal in size and echo-pattern.

IMPRESSION : NORMAL STUDY



Dr. Satish Desai
MD(Radiodiagnosis)

Patient Name: Mr. ANKIT MEHROTRA
 Visit No: FSUROPV126607
 Cond Doctor: Dr. Manish Singhvi
 Referred By: SELF

MR No: FSUR.0000236229
 Age/Gender: 33 Y/M
 Conducted Date: 22-03-2023 09:18
 Prescribing Doctor:

2D ECHO CARDIOGRAM

- Normal sized cardiac chambers.
- No LVH
- LVEF~55%
- No wall motion abnormality at rest.
- Normal valves.
- No PAH.
- IAS/IVS intact
- No clots/veg/PE
- No CVC

DIMENSIONS	RESULTS	NORMAL VALUE
Ao (ed)	22mm	20 - 37
LA (es)	24mm	19 - 40
RVID (ed)		08 - 25
LVID (ed)	36mm	35 - 56
LVID (es)		24-42
IVS (ed)	09mm	06 - 11
LVPW (ed)	09mm	06 - 11
EF : --	~55%	55 - 65

IMPRESSION:

Normal study

Dr Manish Singhvi MD



Patient Name: Mr. ANKIT MEHROTRA
Visit No: FSUROPV126607
Cond Doctor: Dr. Manish Singhvi
Referred By: SELF

MR No: FSUR.0000236229
Age/Gender: 33 Y/M
Conducted Date: 22-03-2023 12:03
Prescribing Doctor:

Service

ECG

RESULTS :

1. The rhythm is sinus.
2. Heart rate is 78 beats per minute.
3. Normal P,QRS,T wave axis.
4. Normal PR,QRS,QT duration.
5. No pathological Q wave or ST - T changes seen.
6. No evidence of chamber hypertrophy or enlargement seen.

IMPRESSION: WNL

Dr.MANISH SINGHAVI
M.D.Physician

Rate 78 Sinus rhythm.....normal P axis, V-rate 50- 99

PR 157
QRSD 92
QT 379
QTc 432

--AXIS--
P 63
QRS 85
T 41

- NORMAL ECG -

confirmed Diagnosis

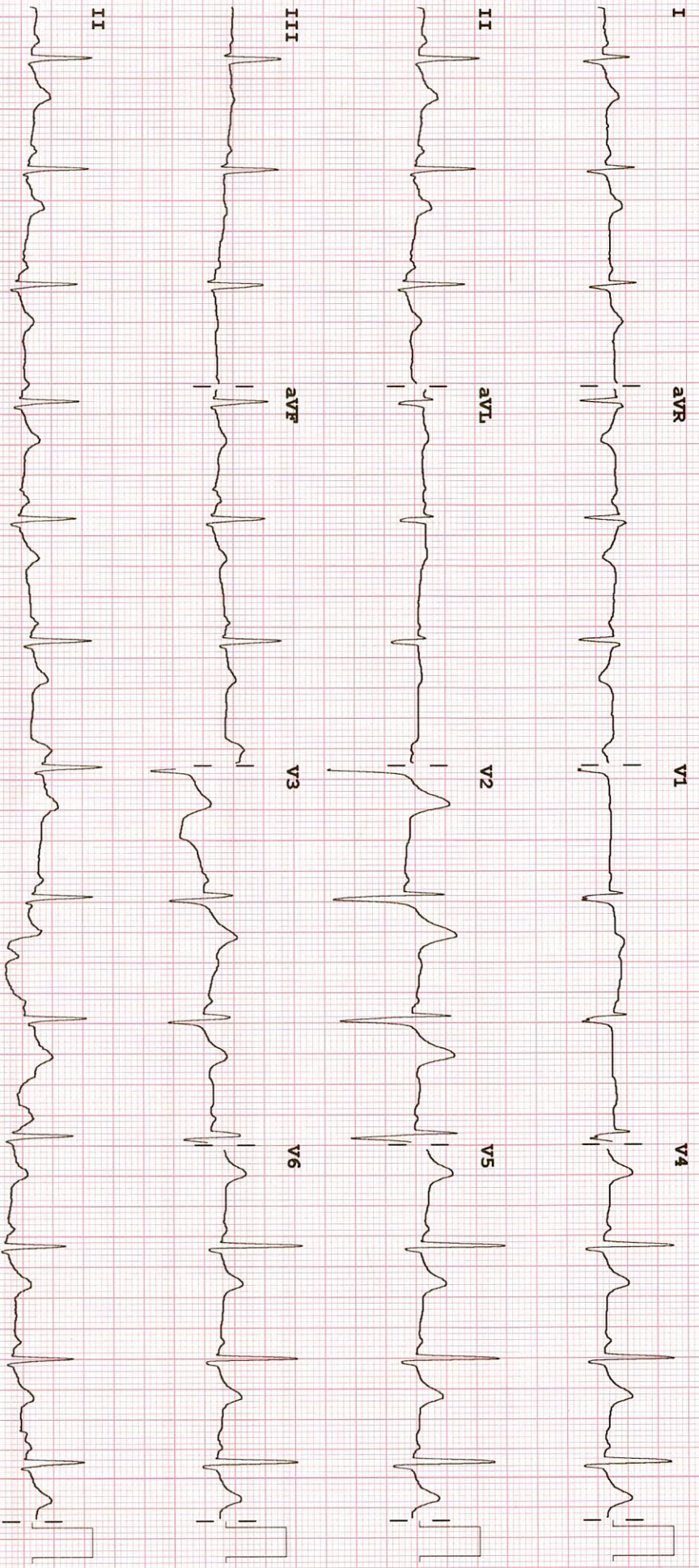

Device:

Speed: 25 mm/sec

Limb: 10 mm/mV

Chest: 10.0 mm/mV

F 50~ 0.15-100 Hz

PH100B CL

P?

(P)