



PANACEA HOSPITAL

B 36/44 F.K KABIR NAGAR, DURGAKUND
TOLLFREE NO-18001233070. Whatsapp No - 8795832852
www.piire.org
panaceaquery@gmail.com|panaceahospitalit@gmail.com



OP Slip

Print Date : 26-Oct-2024 11:14AM



UHID No	:- UD-24250004008	OP No	:- OP-24250012066	OP Date	:- 26 Oct 2024 11:14AM
Patient Name	:- Mr ANIL KUMAR	Age/Sex	:- 28 Y/Male	Mobile No	:- 9651961777
Father	:- SITA RAM	Department	:- DENTAL		
Pay Type	:- Cr	Consultant	:- Dr SHRUTI MISHRA (AA)		
Token No	:- NOR. -9	Paid	:- 0.00		
Patient Type	:- Normal				
Address	:- 55 GANGA GANJ GAON PANKABHADUR NAGAR KANPUR 208020,Kanpur				

BP :- 109/72
 height :- 168
 Weight (kg) :- 83
 BMI :-

SPO2-98%
 PR-90b/m
 NC-40
 WC-100
 CH-106
 PEFK-500

Rx patient came for routine dental check up.

O/E => stain /calculus ++/+++ ⊕

Habit history of tobacco chewing tobacco stains

P/P => chronic gen gingivitis

T/A => Scaling & Polishing

Shruti
Dr. SHRUTI MISHRA
 BDS, (DENTIST)
 MCI Reg. No. (A-09784)

Printed By : Ms. Anjali Prajapati
 Created By : Ms. Anjali Prajapati



PANACEA HOSPITAL

B 36/44 F.K KABIR NAGAR, DURGAKUND
TOLLFREE NO-18001233070. Whatsapp No - 8795832852
www.piire.org
panaceaquery@gmail.com|panceahospitalit@gmail.com



OP Slip

Print Date : 26-Oct-2024 11:14AM



UHID No	:- UD-24250004008	OP No	:- OP-24250012065	OP Date	:- 26 Oct 2024 11:13AM
Patient Name	:- Mr ANIL KUMAR	Age/Sex	:- 28 Y/Male	Mobile No	:- 9651961777
Father	:- SITA RAM	Department	:- GENERAL MEDICINE		
Pay Type	:- Cr	Consultant	:- Dr R C TRIVEDI (MBBS,MD)		
Token No	:- NOR. - 9	Paid/Bal	:- 0.00 /30.00		
Patient Type	:- Normal				
Address	:- 55 GANGA GANJ GAON PANKABAHADUR NAGAR KANPUR 208020,Kanpur				

BP :- 109/72
 height :- 168
 Weight (kg) :- 83kg
 BMI :-
 SpO2 - 98%
 PR - 90b/m
 NC - 40
 WC - 100
 CH - 106
 PEF - 500

Rx

T2DM

Diabetes = T1DM
 CR = 0.9
 MAU = -ve
 LDL = 72.2

Es. Domnamas (10) CD
 Es. Glucosyl 100
 Es. EPA-Ehh (50)
 Es. Intas (80) SUNDAY/TW

R/A 1 month

Printed By : Ms. Anjali Prajapati
Created By : Ms. Anjali Prajapati

DR. R C TRIVEDI
MBBS, MD, (General Medicine)
Reg. No. -26622

Facilities:

All clinical Biomedical & Hematology Investigations including Bone Marrow Examination
 VPT, Podiascan & Complete Foot Care (First Time in Purvanchal)
 All Hormonal Investigation by Chemiluminescent Method
 Visceral Fat by (AB-140) Ambulatory BP Monitoring
 CGMS & Insulin Pump Available
 PFT, 2D-ECHO (Color Doppler), Holter, TMT, Cardiac-3 available
 VIA, VILI, Colposcopy available
 Special Endocrinological Investigation Protocols.

ISO 9001:2008 Certified
 Mobile: 9389994334, 9554572190, 9453837595



Panacea Pathology

Clinical Reference Lab

Persistence, Preparedness and Precision
 EQAS (CMC Vellore Attached) & IQAS System
 पूर्वांचल की सर्वोत्तम गुणवत्ता वाली पैथोलॉजी

UHID No :- UD-24250004008
Patient Name :- Mr ANIL KUMAR
Father :- SITA RAM
Address :- 55 GANGA GANJ GAON
 PANKABAHADUR NAGAR KANPUR
 208020, Kanpur
Consultant :- Dr SHRUTI MISHRA (AA)

Booking No/Date :- 144 / 26-Oct-2024 07:34 PM
Age/Sex :- 28 Y/M
OP No :- OP-24250012066
Mobile No :- 9651961777

Investigations	Observations	Biological Ref. Interval	Unit
HAEMATOLOGY			
HBA1C -(BY GOLD STANDARD METHOD :HPLC)	7.5	Normal: 4.0 - 5.4 Prediabetic : 5.5 -6.3 Diabetes mellitus := 6.4	%
BLOOD GROUP ABO & RH FACTOR			
BLOOD GROUP	" AB"		
RH FACTOR	POSITIVE		
ESR	12.0	0.00 - 15.00	mm at 1 hr
IMMUNOLOGY			
THYROID PROFILE (T3,T4,TSH)			
T3	1.02	0.60 - 1.81	ng/ml
T4	7.94	4.50 - 10.90	ug/dl
TSH	4.53	0.39 - 6.10	uIU/mL
BIOCHEMISTRY			
PPBS(POST PRANDIAL BLOOD SUGAR)			
POST PRANDIAL BLOOD GLUCOSE(2 HR AFTER MEAL)	212.0	110.00 - 150.00	mg/dl
IGT(2 HR 75GM GLUCOSE)	---	140.00 - 199.00	mg/dl
DIABETES	---	upto200	mg/dl

Lab Technician

Timing : 24/7 hrs

This Report is not valid for medico legal purpose

Consulting Pathologist
 Dr. UMESH KUMAR
 MBBS, MD (Pathologist)
 MCI Reg. No. 41413

Note: These tests have technical limitations. Clinico-pathological interpretation is necessary. In case of any disparity test may be repeated immediately.

Address : 36/44 FK Kabir Nagar, Durgakund, Varanasi – 221005

Email: dramishra@gmail.com, drpallaviojha@gmail.com Website: panaceahospital.org

Facilities:

All clinical Biomedical & Hematology Investigations including Bone Marrow Examination
VPT, Podiascan & Complete Foot Care (First Time in Purvanchal)
All Hormonal Investigation by Chemiluminescent Method
Visceral Fat by (AB-140) Ambulatory BP Monitoring
CGMS & Insulin Pump Available
PFT, 2D-ECHO (Color Doppler), Holter, TMT, Cardiac-3 available
VIA, VILI, Colposcopy available
Special Endocrinological Investigation Protocols.

ISO 9001:2008 Certified

Mobile: 9389994334, 9554572190, 9453837595

**Panacea Pathology****Clinical Reference Lab**

Persistence, Preparedness and Precision
EQAS (CMC Vellore Attached) & IQAS System
पूर्वांचल की सर्वोत्तम गुणवत्ता वाली पैथोलॉजी

UHID No :- UD-24250004008

Booking No/Date :- 144 / 26-Oct-2024 07:34 PM

Patient Name :- Mr ANIL KUMAR

Age/Sex :- 28 Y/M

Father :- SITA RAM

OP No :- OP-24250012066

Address :- 55 GANGA GANJ GAON
PANKABAHADUR NAGAR KANPUR
208020, Kanpur

Mobile No :- 9651961777

Consultant :- Dr SHRUTI MISHRA (AA)

Investigations Observations Biological Ref. Interval Unit

HAEMATOLOGY

Investigations	Observations	Biological Ref. Interval	Unit
CBC			
HAEMOGLOBIN <i>DefaultMethod / test Machine</i>	13.3	13.00 - 16.00	gm/dl
TLC <i>Methology / Carm</i>	7,700	4000.00 - 11000.00	Cells/cumm.
DLC DIFFERENTIAL LEUCOCYTE COUNT			
NEUTROPHILS	62	40.00 - 75.00	%
LYMPHOCYTES	34	20.00 - 45.00	%
EOSINOPHILS	02	1.00 - 6.00	%
MONOCYTES	02	2.00 - 10.00	%
BASOPHILS	00	<1-2	%
PLATELET COUNT	1.68	1.50 - 4.10	lacs /cumm
PCV	38.8	33.00 - 42.00	%
RBC <i>Methology / Carm</i>	3.62	4.50 - 5.50	million/cumm
MCV(MEAN CELL VOLUME)	107.1	83.00 - 101.00	fl
MCH(MEAN CELL HAEMOGLOBIN)	36.6	27.00 - 32.00	pg
MCHC	34.2	31.50 - 35.00	gm%
RDW-CV	14.1	11.00 - 16.00	%
RDW-SD	61.6	37.00 - 57.00	fl

Consulting Pathologist
DR. UMESH KUMAR
DMBS, MD (Pathologist)
MCh. (Pathology) 413

Lab Technician

Timing : 24/7 hrs

This Report is not valid for medico legal purpose

Note: These tests have technical limitations. Clinico-pathological interpretation is necessary. In case of any disparity test may be repeated immediately.

Address : 36/44 FK Kabir Nagar, Durgakund, Varanasi – 221005

Email: dramishra@gmail.com, drpallaviojha@gmail.com Website: panaceahospital.org

Facilities:

All clinical Biomedical & Hematology Investigations including Bone Marrow Examination
 VPT, Podiascan & Complete Foot Care (First Time in Purvanchal)
 All Hormonal Investigation by Chemiluminescent Method
 Visceral Fat by (AB-140) Ambulatory BP Monitoring
 CGMS & Insulin Pump Available
 PFT, 2D-ECHO (Color Doppler), Holter, TMT, Cardiac-3 available
 VIA, VILI, Colposcopy available
 Special Endocrinological Investigation Protocols.

ISO 9001:2008 Certified
 Mobile: 9389994334, 9554572190, 9453837595



Panacea Pathology

Clinical Reference Lab

Persistence, Preparedness and Precision
 EQAS (CMC Vellore Attached) & IQAS System
 पूर्वांचल की सर्वोत्तम गुणवत्ता वाली पैथोलॉजी

UHID No :- UD-24250004008 **Booking No/Date** :- 144 / 26-Oct-2024 07:34 PM
Patient Name :- Mr ANIL KUMAR **Age/Sex** :- 28 Y/M
Father :- SITA RAM **OP No** :- OP-24250012066
Address :- 55 GANGA GANJ GAON **Mobile No** :- 9651961777
 PANKABAHADUR NAGAR KANPUR
 208020 , Kanpur
Consultant :- Dr SHRUTI MISHRA (AA)

BIOCHEMISTRY

RFT (RENAL FUNCTION TESTS)

Investigations	Observations	Biological Ref. Interval	Unit
BLOOD UREA	24.0	10.00 - 50.00	mg/dl
SERUM CREATININE	0.90	0.60 - 1.60	mg/dl
URIC ACID	4.89	3.60 - 7.70	mg/dl
ALKALINE PHOSPHATASE	81.0	25.00 - 140.00	U/L
TOTAL PROTIENS	6.9	6.60 - 8.70	g/dl
ALBUMIN	3.8	3.50 - 5.20	gm%
SERUM GLOBULIN	3.1	2.30 - 3.50	g/dl
CALCIUM	8.89	8.80 - 10.20	
PHOSPHORUS	4.33	2.50 - 5.00	
SERUM SODIUM NA+	146.3	135.00 - 155.00	mEq/Ltr
SERUM POTASIAM K+	4.11	3.60 - 5.50	mEq/Ltr
ICALCIUM	1.28	1.10 - 1.35	mmol/L
SERUM CHLORIDE CL+	93.2	98.00 - 110.00	mEq/Ltr

LFT (LIVER FUNCTION TESTS)

TOTAL BILIRUBIN	0.53	0.00 - 1.20	mg/dl
-----------------	------	-------------	-------

Lab Technician

Consulting Pathologist
Dr. UMESH KUMAR
 Dr. Umesh Kumar
 MBBS, MD (Pathologist)
 M.D. Pathology
 MCI Reg. No. 41413

Timing : 24/7 hrs

This Report is not valid for medico legal purpose

Note: These tests have technical limitations. Clinico-pathological interpretation is necessary. In case of any disparity test may be repeated immediately.

Address : 36/44 FK Kabir Nagar, Durgakund, Varanasi – 221005

Email: dramishra@gmail.com, drpallaviojha@gmail.com Website: panaceahospital.org

Facilities:

All clinical Biomedical & Hematology Investigations including Bone Marrow Examination
 VPT, Podiascan & Complete Foot Care (First Time in Purvanchal)
 All Hormonal Investigation by Chemiluminescent Method
 Visceral Fat by (AB-140) Ambulatory BP Monitoring
 CGMS & Insulin Pump Available
 PFT, 2D-ECHO (Color Doppler), Holter, TMT, Cardiac-3 available
 VIA, VILI, Colposcopy available
 Special Endocrinological Investigation Protocols.

ISO 9001:2008 Certified
 Mobile: 9389994334, 9554572190, 9453837595



Panacea Pathology

Clinical Reference Lab

Persistence, Preparedness and Precision
 EQAS (CMC Vellore Attached) & IQAS System
 पूर्वांचल की सर्वोत्तम गुणवत्ता वाली पैथोलॉजी

UHID No :- UD-24250004008
Booking No/Date :- 144 / 26-Oct-2024 07:34 PM
Patient Name :- Mr ANIL KUMAR
Age/Sex :- 28 Y/M
Father :- SITA RAM
OP No :- OP-24250012066
Address :- 55 GANGA GANJ GAON
 PANKABAHADUR NAGAR KANPUR
 208020 , Kanpur
Mobile No :- 9651961777
Consultant :- Dr SHRUTI MISHRA (AA)

Investigations	Observations	Biological Ref. Interval	Unit
DIRECT BILIRUBIN	0.23	0.00 - 0.30	
INDIRECT BILIRUBIN	0.30	0.20 - 0.70	mg/dl
SGOT	24.0	2.00 - 31.00	U/L
SGPT	31.0	10.00 - 45.00	U/L
ALKALINE PHOSPHATASE	81.0	25.00 - 140.00	U/L
TOTAL PROTIENS	6.9	6.60 - 8.70	g/dl
ALBUMIN	3.8	3.50 - 5.20	gm%
GLOBULIN	3.1	1.50 - 3.60	gms/dl
A/G RATIO	1.22	2:1	RATIO
LIPID PROFILE			
TOTAL CHOLESTROL	151.0	Desirable : - < 200 mg/dL Borderline: - 200 - 239 mg/dL High : - > 240mg/dL	mg/dl
TRIGLYCERIDES	179.0	35.00 - 160.00	mg/dl
HDL CHOLESTROL	43.0	35.30 - 79.50	mg/dl
LDL CHOLESTROL	72.2	<130	mg/dl
VLDL	35.80	<40	mg/dl
NON HDL	108.0	0.00 - 100.00	mg/dl

Consulting Pathologist
Dr. UMESH KUMAR
 Dr. Umesh Kumar
 MBBS, MD (Pathologist)
 M.D. Pathology
 MCI Reg. No. 41413

Lab Technician

Timing : 24/7 hrs

This Report is not valid for medico legal purpose

Note: These tests have technical limitations. Clinico-pathological interpretation is necessary. In case of any disparity test may be repeated immediately.

Address : 36/44 FK Kabir Nagar, Durgakund, Varanasi – 221005

Email: dramishra@gmail.com, drpallaviojha@gmail.com Website: panaceahospital.org

Facilities:

All clinical Biomedical & Hematology Investigations including Bone Marrow Examination
 VPT, Podiascan & Complete Foot Care (First Time in Purvanchal)
 All Hormonal Investigation by Chemiluminescent Method
 Visceral Fat by (AB-140) Ambulatory BP Monitoring
 CGMS & Insulin Pump Available
 PFT, 2D-ECHO (Color Doppler), Holter, TMT, Cardiac-3 available
 VIA, VILI, Colposcopy available
 Special Endocrinological Investigation Protocols.

ISO 9001:2008 Certified

Mobile: 9389994334, 9554572190, 9453837595

**Panacea Pathology****Clinical Reference Lab**

Persistence, Preparedness and Precision
 EQAS (CMC Vellore Attached) & IQAS System
 पूर्वांचल की सर्वोत्तम गुणवत्ता वाली पैथोलॉजी

UHID No :- UD-24250004008 **Booking No/Date** :- 144 / 26-Oct-2024 07:34 PM
Patient Name :- Mr ANIL KUMAR **Age/Sex** :- 28 Y/M
Father :- SITA RAM **OP No** :- OP-24250012066
Address :- 55 GANGA GANJ GAON **Mobile No** :- 9651961777
 PANKABAHADUR NAGAR KANPUR
 208020 , Kanpur
Consultant :- Dr SHRUTI MISHRA (AA)

Investigations	Observations	Biological Ref. Interval	Unit
REM NANT CHOLESTROL	35.8	11.40 - 25.70	mg/dL
CHOLESTROL/ HDL RATIO	3.51	<3.0 LOW RISK, 3.0-5.0 AVG RISK, >5.0 HIGH RISK	ratio
LDL/HDL RATIO	1.68	<3	ratio

BIOCHEMISTRY**BLOOD SUGAR FASTING**

GLUCOSE	181.0	60.00 - 100.00	mg/dl
PRE-DIABETICS(IMPAIRED FASTING TOLER)	---	100.00 - 125.00	mg/dl
DIABETICS	----	upto 126	mg/dl

* END OF REPORT *

Consulting Pathologist
Dr. UMESH KUMAR
 MBB, MD (Pathologist)
 Reg. No. 41413

Lab Technician

Timing : 24/7 hrs

This Report is not valid for medico legal purpose

Note: These tests have technical limitations. Clinico-pathological interpretation is necessary. In case of any disparity test may be repeated immediately.

Address : 36/44 FK Kabir Nagar, Durgakund, Varanasi – 221005

Email: dramishra@gmail.com, drpallaviojha@gmail.com Website: panaceahospital.org

Facilities:

All clinical Biomedical & Hematology Investigations including Bone Marrow Examination
 VPT, Podiascan & Complete Foot Care (First Time in Purvanchal)
 All Hormonal Investigation by Chemiluminescent Method
 Visceral Fat by (AB-140) Ambulatory BP Monitoring
 CGMS & Insulin Pump Available
 PFT, 2D-ECHO (Color Doppler), Holter, TMT, Cardiac-3 available
 VIA, VILI, Colposcopy available
 Special Endocrinological Investigation Protocols.

ISO 9001:2008 Certified
 Mobile: 9389994334, 9554572190, 9453837595



Panacea Pathology

Clinical Reference Lab

Persistence, Preparedness and Precision
 EQAS (CMC Vellore Attached) & IQAS System
 पूर्वांचल की सर्वोत्तम गुणवत्ता वाली पैथोलॉजी

UHID No	:- UD-24250004008	Booking No/Date	:- 144 / 26-Oct-2024 07:34 PM
Patient Name	:- Mr ANIL KUMAR	Age/Sex	:- 28 Y/M
Father	:- SITA RAM	OP No	:- OP-24250012066
Address	:- 55 GANGA GANJ GAON PANKABAHADUR NAGAR KANPUR 208020 , Kanpur	Mobile No	:- 9651961777
Consultant	:- Dr R C TRIVEDI (MBBS)		

Investigations	Observations	Biological Ref. Interval	Unit
URINE EXAMINATION			
URINE ROUTINE EXAMINATION			
PHYSICAL EXAMINATION			
QUANTITY	25		ml
COLOR <i>Methology</i>	STRAW	CLEAR YELLOW	
APPEARANCE <i>DefaultMethod</i>	CLEAR	CLEAR	
CHEMICAL EXAMINATION			
SPECIFIC GRAVITY	1.010	1.01 - 1.03	
PH	6.0	4.60 - 8.00	
GLUCOSE	NIL	60.00 - 100.00	mg/dl
PROTEIN-	NIL		
MICROSCOPIC EXAMINATION			
PUS CELLS	01-02	2.00 - 3.00	/HPF
RBCS (RED BLOOD CELLS)	NIL	4.50 - 5.50	/HPF
EPITHELIAL CELLS	02-03		/HPF
CASTS	ABSENT	ABSENT	
CRYSTALS	ABSENT	ABSENT	

Lab Technician

Timing : 24/7 hrs

This Report is not valid for medico legal purpose

Consulting Pathologist
Dr. UMESH KUMAR
 Dr. Umesh Kumar
 MBBS, MD (Pathologist)
 M.D. Pathology
 CI Reg. No. 41413

Note: These tests have technical limitations. Clinico-pathological interpretation is necessary. In case of any disparity test may be repeated immediately.

Address : 36/44 FK Kabir Nagar, Durgakund, Varanasi – 221005

Email: dramishra@gmail.com, drpallaviojha@gmail.com Website: panaceahospital.org

Facilities:

All clinical Biomedical & Hematology Investigations including Bone Marrow Examination
 VPT, Podiascan & Complete Foot Care (First Time in Purvanchal)
 All Hormonal Investigation by Chemiluminescent Method
 Visceral Fat by (AB-140) Ambulatory BP Monitoring
 CGMS & Insulin Pump Available
 PFT, 2D-ECHO (Color Doppler), Holter, TMT, Cardiac-3 available
 VIA, VILI, Colposcopy available
 Special Endocrinological Investigation Protocols.

ISO 9001:2008 Certified

Mobile: 9389994334, 9554572190, 9453837595



Panacea Pathology

Clinical Reference Lab

Persistence, Preparedness and Precision
 EQAS (CMC Vellore Attached) & IQAS System
 पूर्वांचल की सर्वोत्तम गुणवत्ता वाली पैथोलॉजी

UHID No	:- UD-24250004008	Booking No/Date	:- 144 / 26-Oct-2024 07:34 PM
Patient Name	:- Mr ANIL KUMAR	Age/Sex	:- 28 Y/M
Father	:- SITA RAM	OP No	:- OP-24250012066
Address	:- 55 GANGA GANJ GAON PANKABAHADUR NAGAR KANPUR 208020 , Kanpur	Mobile No	:- 9651961777
Consultant	:- Dr R C TRIVEDI (MBBS)		

Investigations

Observations

Biological Ref. Interval

Unit

PARASITOLOGY**STOOL ROUTINE****GROSS EXAMINATON**COLOR
Methology

YELLOW

CLEAR YELLOW

CONSISTANCY

NORMAL

BLOOD

ABSENT

MUCUS

PRSENT

MICROSCOPIC EXAMINATON

OVA OR EGGS OF HELMINTHS

ABSENT

CYST OF PROTOZOA

ABSENT

VEG. FORMS OF PROTOZOA

ABSENT

PUS CELLS

02-03

2.00 - 3.00

/HPF

RBC

Methology / Carn

NIL

4.50 - 5.50

million/cumm

* END OF REPORT *

Lab Technician

Timing : 24/7 hrs

This Report is not valid for medico legal purpose

Consulting Pathologist
 Dr. UMESH KUMAR
 MBBS, MD (Pathologist)
 M.D., Pathology
 Reg. No. 41413

Note: These tests have technical limitations. Clinico-pathological interpretation is necessary. In case of any disparity test may be repeated immediately.

Address : 36/44 FK Kabir Nagar, Durgakund, Varanasi – 221005

Email: dramishra@gmail.com, drpallaviojha@gmail.com Website: panaceahospital.org



Call Now - 1800-123-3070

PANACEA HOSPITAL



A shelter for many hearts A Home for many lives

(An ISO 9001:2008 Certified Organisation)
Lab Attached with CMC Under EQAS Scheme

Dept. of Radiodiagnosis - 32 Slice CT Scan, 3D/4D USG, 2D ECHO, Colour Doppler, Intervention Procedures, Digital X-Ray

PATIENT'S NAME	:	ANIL KUMAR	AGE/SEX: 28 Y /M
REF. BY	:	Dr. ASHUTOSH MISHRA(MD)	DATE: 26/10/2024

X-RAY CHEST (PA VIEW)

- Lung fields show hazy opacities in both parahilar zone with mild prominent brochopulmonary markings.
- Rest visualized lung fields appear normal.
- Trachea appear normal in position and course.
- Both CP angles appear clear.
- Bony rib cage and soft tissue shadows appear normal.

Dr. Rahul Kumar Tiwari
Radiologist
MBBS, MD (Radio Diagnosis)
MCI Reg. No. 57557

Thanks for reference.

Disclaimer: This report is not valid for Madicolegal or Judicial Purpose. Radiological diagnosis is solely interpretation of images produced by tissue & may not be always conclusive.

Address : B36/44 B4 Kabir Nagar (Near Sanjay Shiksha Niketan), Durgakund, Varanasi
Mobile : 9554572190 / 9453837595 / Recpn, 9389994334
Email : dramishra@gmail.com, drpallaviojha@gmail.com, Website : www.piire.org

Name: ANIL KUMAR

Age: 28Y

Sex: M

R
PA

L

THORAX
26-10-2024
130846

PANACEA HOSPITAL, KABIR NAGAR, DURGAKUNJ, VAAPARASI

R

L

20 cm

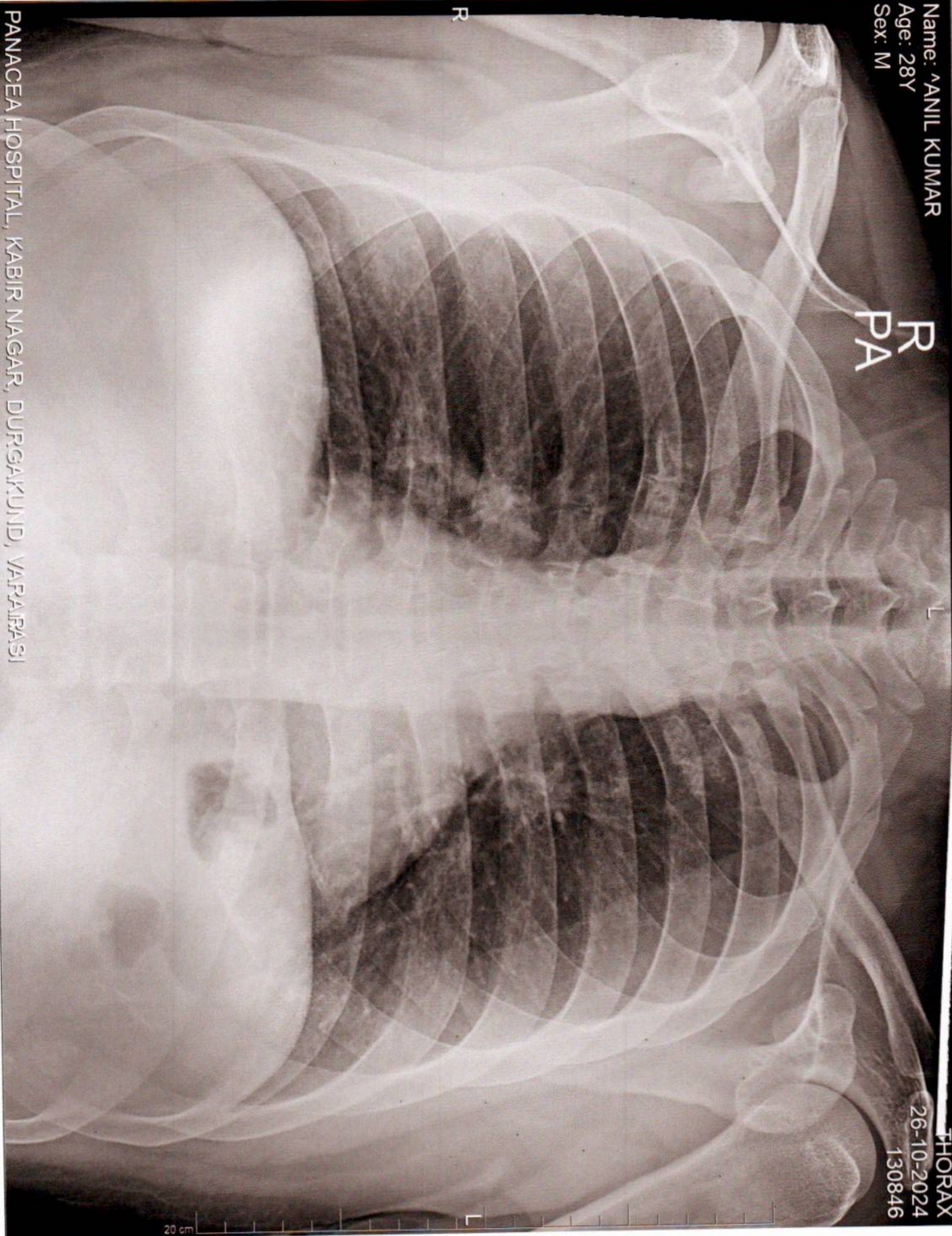



PANACEA HOSPITAL



A shelter for many hearts A Home for many lives

(An ISO 9001:2008 Certified Organisation)
Lab Attached with CMC Under EQAS Scheme

Dept. of Radiodiagnosis - 32 Slice CT Scan, 3D/4D USG, 2D ECHO, Colour Doppler, Intervention Procedures, Digital X-Ray

NAME: ANIL KUMAR

AGE/SEX: 28YRS/MALE

REF. DR. DR. ASHUTOSH MISHRA (MD)

DATE: 26/10/2024

Echo - Cardiography

MITRAL VALVE Doppler	AML - normal morphology MV Flow - E - 0.7 A-0.6 E/A=1.19	PML - normal morphology MVA - 3.0 cm ² Mitral Regurgitation - No
TRICUSPID VALVE Doppler	Normal TV Flow - No	Tricuspid Regurgitation - No
PULMONARY VALVE Doppler	Normal PV Flow - No	Pulmonary Regurgitation - No
AORTIC VALVE Doppler	Trileaflet-No AV Flow - no	Aortic Regurgitation - No
MEASUREMENT	Aorta - 29.1 (20-38) mm IVS ed - 8.0 (6 -12) mm LVID ed - 53.7 (35 - 55) mm LVPW ed - 14.8 (6 -12) mm OA - 7 (> 5) mm	LA - 28.6 (24-32) mm IVS es - 14.8 (6 - 12) mm LVID es - 37.7 (24 - 40) mm LVPW es - 12.6 (6 -12) mm EPSS - 4 (< 9) mm

CONCLUSION All cardiac chamber dimensions are WNL
No valvular abnormalities
Good LV systolic function present Modified Simpson's method (4C, 2C) (LVEF-56%)
No diastolic dysfunction present (E/A = 1.19)
No pericardial effusion
No RWMA
Intact IAS / IV
No PAH
No intra cardiac mass /thrombus /vegetation

IMPRESSION Normal echocardiogram

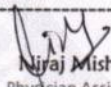
Nijaj Mishra
Physician Assistant
(PIIRE)

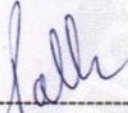
Dr. Pallavi Mishra
MBBS, MD (MED) Lucknow
Echocardiography Specialist
Non-invasive cardiologist
MBBS, MD (General Medicine)
Diabetologist
MCI Reg. No. 52033

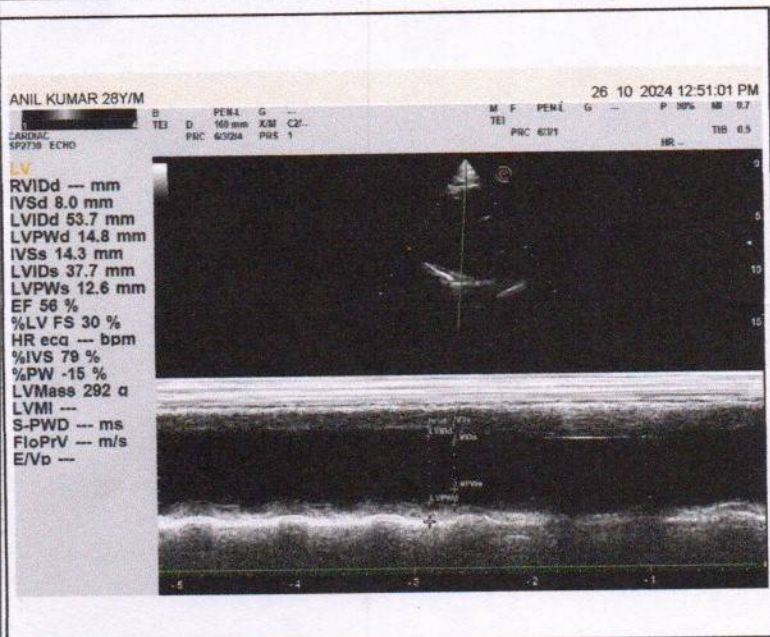
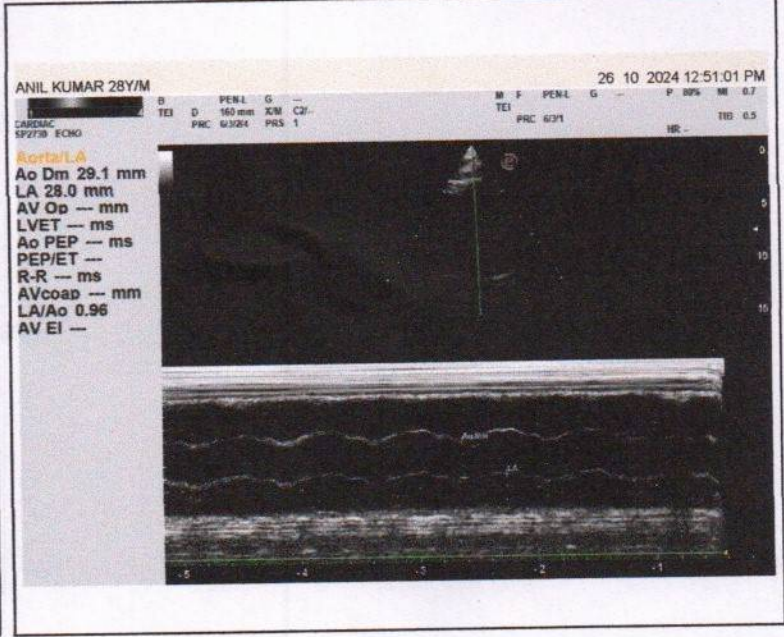
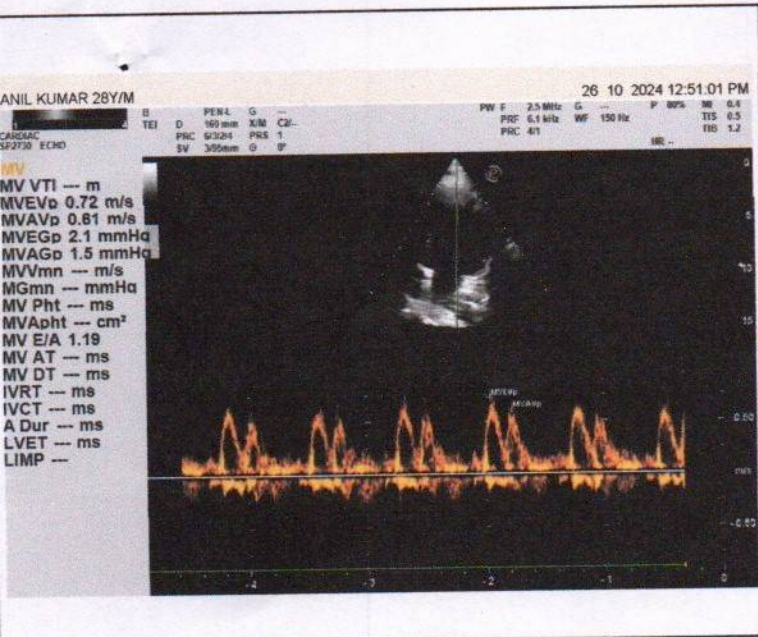



Call Now - 1800-123-3070

PANACEA HOSPITAL



A shelter for many hearts A Home for many lives

(An ISO 9001:2008 Certified Organisation)
Lab Attached with CMC Under EQAS Scheme

Dept. of Radiodiagnosis - 32 Slice CT Scan, 3D/4D USG, 2D ECHO, Colour Doppler, Intervention Procedures, Digital X-Ray

NAME: ANIL KUMAR

AGE/SEX: 28YRS/MALE

REF. DR. ASHUTOSH MISHRA (MD)

DATE: 26/10/2024

ULTRASOUND WHOLE ABDOMEN REPORT

- Liver:** Normal in size (128mm), shape, & echogenicity. Intra & extra hepatic biliary radicals & vascular structures are normal. Margins are smooth and regular.
- Gall bladder:** Normally distended with echo free lumen.
- Portal vein:** Normal in course and caliber.
- CBD diameter:** Visualized part normal in course & caliber.
- Pancreas:** Normal in size, shape & echogenicity. Margins are smooth & regular. No diffuse/ focal lesion seen. Pancreatic duct not visualized.
- Spleen:** Normal in size (9.5cm), shape & echogenicity. Margins are smooth & regular. No diffuse / focal lesion seen.
- Kidney:** Right kidney: 8.3x4.8cm, Left kidney: 9.7x4.9 cm.
Both normal in size, shape echogenicity & position. Cortical-medullary differentiation is maintained. Pelvicalyceal system normal. No evidence of any calculus/mass lesion seen
No hydronephrosis/ hydroureter seen. No suprarenal mass lesion.
- Urinary bladder:** Normally distended with normal wall thickness. No echogenic foci lumen or diverticula seen.
Both VUJ appears normal. No evidence of calculus / mass lesion seen.
- Prostate:** Normal in size, shape & echogenicity.
- Others:** No free fluid in peritoneal cavity.
No free fluid in bilateral pleural cavity.
No evidence of significantly enlarged retroperitoneal/ mesenteric lymph nodes noted.
- IMPRESSION: -** **NO OBVIOUS SONOLOGICAL ABNORMALITY SEEN.**

Please correlate clinically and further investigations.

- Note: (1) This report is not valid for medico-legal purposes.
(2) In case of any discrepancy due typing error, please get it Rectified immediately.

Dr. Rahul Kumar Tiwari ^{Sonologist}
MBBS, MD (Radio Diagnosis)
MCI Reg. No. 57557

Disclaimer: This report is not valid for Madicolegal or Judicial Purpose. Radiological diagnosis is solely interpretation of images produced by tissue & may not be always conclusive.

Address : B36/44 B4 Kabir Nagar (Near Sanjay Shiksha Niketan), Durgakund, Varanasi
Mobile : 9554572190 / 9453837595 / Recpn, 9389994334
Email : dramishra@gmail.com, drpallaviojha@gmail.com, Website : www.piire.org

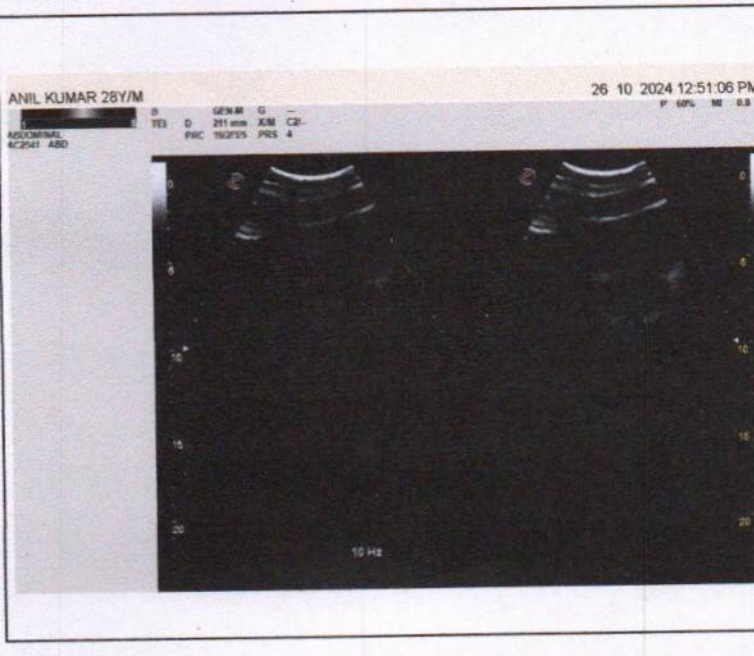
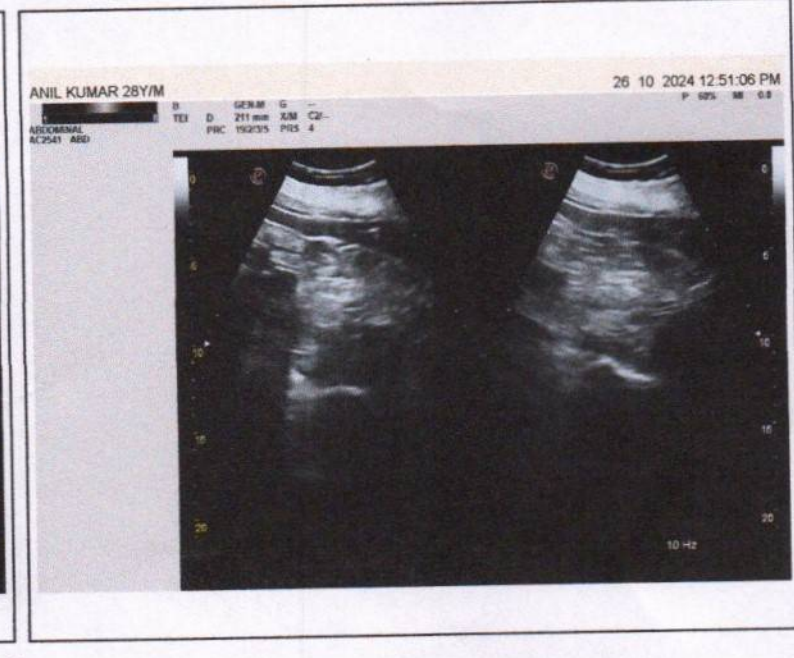

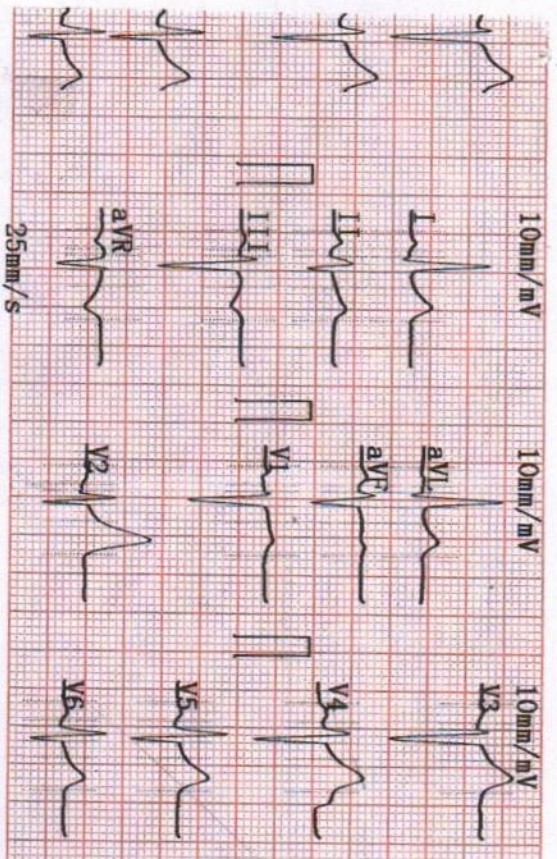
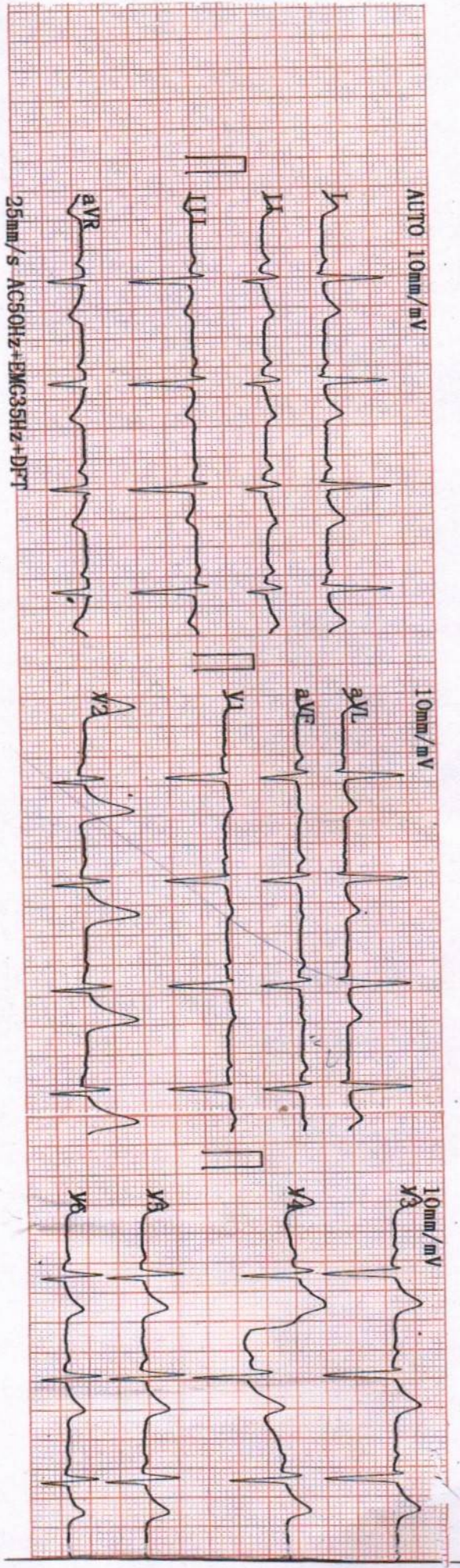

2024-10-26 11:52

ID :
 Name : Amikumar
 Sex : M
 Height : 168
 SYS :
 DIA :
 HR [bpm] : 85
 PR Interval [ms] : 141
 P Duration [ms] : 106
 QRS Duration [ms] : 79
 T Duration [ms] : 176
 QT/QTc [ms] : 343/409
 P/QRS/T Axis [deg] : 56.3 / -24.3 / 17.0
 R(Y5) / S(V1) [mV] : 0.69 / 0.99
 R(Y5) + S(V1) [mV] : 1.68

<< Conclusions >>

Normal Sinus Rhythm;
 Muddling Left axis deviation;
 Report need physician confirm

DR. R. STRIVEDI
 MBBS, MD, (General Medicine)
 Reg. No. - 26622
 Physician