



Patient Name :	Shobhanaben Nareshkumar Khant	Sample No. :	20240213503
Patient ID :	20240206328	Visit No. :	OPD20240226589
Age / Sex :	25y/Female	Call. Date :	24/02/2024 10:40
Consultant :	DR SAURABH JAIN	S. Call. Date :	24/02/2024 12:28
Ward :	-	Report Date :	24/02/2024 17:23

### CBC, ESR

Investigation	Result	Normal Value
Hemoglobin :	11.1 gm/dl [L]	12.5 to 16.0 gm/dl
P.C.V. :	35.4 % [L]	37.0 to 47.0 %
M.C.V. :	71.7 fL [L]	78 to 100 fL
M.C.H. :	22.5 pg [L]	27 to 31 pg
M.C.H.C. :	31.4 g/dl [L]	32 to 36 g/dl
RDW :	14.3 % [H]	11.5 to 14.0 %
RBC Count :	4.94 X 10 <sup>6</sup> /cumm	4.2 to 5.4 X 10 <sup>6</sup> /cumm
Polymorphs :	73 % [H]	38 to 70 %
Lymphocytes :	23 %	15 to 48 %
Eosinophils :	2 %	0 to 6 %
Monocytes :	2 % [L]	3 to 11 %
Total :	100	< 100 > 100
WBC Count :	10500 /cmm	4000 to 10000 /cmm
Platelets Count :	260000 /cmm	1,50,000 to 4,50,000 /cmm
ESR - After One Hour :	21 mm/hr [H]	1 to 20 mm/hr

**Dr. Mehul Desai**  
M.B.D.C.P  
Reg.No.G-9521



<b>Patient Name :</b>	Shobharaben Nareshkumar Khant	<b>Sample No. :</b>	20240213503 
<b>Patient ID :</b>	20240208328	<b>Visit No. :</b>	OPD0240226598
<b>Age / Sex :</b>	25y/Female	<b>Call. Date :</b>	24/02/2024 10:40
<b>Consultant :</b>	DR SAURABH JAIN	<b>S. Coll. Date :</b>	24/02/2024 12:28
<b>Ward :</b>	-	<b>Report Date :</b>	24/02/2024 17:29

**Blood Group**

Investigation	Result	Normal Value
<b>BLOOD GROUP :</b>		
<b>ABO</b>	A	
<b>Rh</b>	Positive	

**FBS & PPBS**

Investigation	Result	Normal Value
<b>Blood Sugar (FBS) :</b>	84 mg/dl	74 - 100 mg/dl
<b>Urine Sugar ( FUS ) :</b>	Nil	
<b>Blood Sugar (PP2BS) :</b>	75 mg/dl	70 to 120 mg/dl
<b>Urine Sugar ( PP2US ) :</b>	Nil	

**HBA1C**

Investigation	Result	Normal Value
<b>Glycosylated Hb :</b>	6.1 % [H]	Near Normal Glycemia : 6 to 7 Excellent Control : 7 to 8 Good Control : 8 to 9 Fair Control : 9 to 10 Poor Control : > 10
<b>Average Plasma Glucose of Last 3 Months :</b>	128.37	

*M. Desai*

**Dr.Mehul Desai**  
M.B.D.C.P  
Reg.No.G-9521



Patient Name :	Shobhanaben Nareshkumar Khari	Sample No. :	20240213503
Patient ID :	20240206328	Visit No. :	OPD20240226599
Age / Sex :	25yFemale	Call. Date :	24/02/2024 10:40
Consultant :	DR SAURABH JAIN	S. Coll. Date :	24/02/2024 12:28
Ward :	-	Report Date :	24/02/2024 17:38

### Lipid Profile

Investigation	Result	Normal Value
Sample :	Fasting	
Sample Type :	Normal	
Cholesterol (Chol) :	188 mg/dl	Low risk : < 200 Moderate risk : 200 - 239 High risk : > or = 240
Triglyceride :	125 mg/dl	Normal : < 200.0 High : 200 - 499 Very High : > or = 500
HDL Cholesterol :	55 mg/dl	Low risk : > or = 60 mg/dL High risk : Up to 35 mg/dL
LDL :	108 mg/dl [L]	131.0 to 159.0(N) < 130.0(L) > 159.0(H)
VLDL :	25 mg/dl	Up to 0 to 34 mg/dl
LDL/HDL Ratio :	1.96	Low risk : 0.5 to 3.0 Moderate risk : 3.0 to 6.0 Elevated level high > 6.0
Total Chol / HDL Ratio :	3.42	Low Risk : 3.3 to 4.4 Average Risk : 4.4 to 7.1 Moderate Risk : 7.1 to 11.0 High Risk : > 11.0
Total Lipids :	688 mg/dl	400 to 700 mg/dl

**Note** :- Lipemic samples give high triglyceride value and falsely low LDL value.

**Dr. Mehul Desai**  
M.B.D.C.P  
Reg.No.G-9521



<b>Patient Name :</b> Shobhanaben Nareshkumar Khant	<b>Sample No. :</b> 20240213503
<b>Patient ID :</b> 20240208028	
<b>Age / Sex :</b> 25y/Female	<b>Visit No. :</b> OP020240226598
<b>Consultant :</b> DR. SAURABH JAIN	<b>Coll. Date :</b> 24/02/2024 10:40
<b>Ward :</b> .	<b>S. Coll. Date :</b> 24/02/2024 12:28
	<b>Report Date :</b> 24/02/2024 17:23

**RENAL FUNCTION TEST**

Investigation	Result	Normal Value
Creatinine :	0.6 mg/dl	0.6 - 1.4 mg/dl
Urea :	22 mg/ dl	13 - 45 mg/dl
Uric Acid :	3 mg/dl	3.5 - 7.2 mg/dl
Calcium :	9 mg/dl	8.5 - 10.5
Phosphorus :	4.8 mg/dl	1.5 - 6.8

**Dr.Mehul Desai**  
**M.B.D.C.P**  
**Reg.No.G-9521**



Patient Name : Shobhanaben Nareshkumar Khant

Sample No. : 20240213503

Patient ID : 20240208328

Age / Sex : 25y:Female

Consultant : DR SAURABH JAIN

Ward :

Visit No. : OPD20240226099

Call Date : 24/02/2024 10:40

S. Coll. Date : 24/02/2024 12:28

Report Date : 24/02/2024 17:23

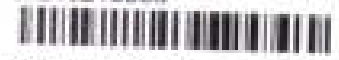

### LFT (Liver Function Test)

Investigation	Result	Normal Value
Total Bilirubin :	0.8 mg/dl	0.2 to 1.0 mg/dl
Direct Bilirubin :	0.2 mg/dl	0.0 to 0.2 mg/dl
Indirect Bilirubin :	0.6 mg/dl	0.0 to 0.8 mg/dl
AST (SGOT) :	15 U/L	5 to 34 U/L
ALT (SGPT) :	14 U/L	0 to 55 U/L
Total Protein (TP) :	6.9 g/dL	6.4 to 8.3 g/dl
Albumin (ALB) :	3.9 g/dl	3.5 to 5.2 g/dl
Globulin :	3 g/dl	2.3 to 3.5 g/dl
A/G Ratio :	1.3	
Alkaline Phosphatase (ALP) :	80 U/L	40 to 150 U/L
GAMMA GT. :	60 U/L (H)	7 to 35 U/L

**Dr. Mehul Desai**  
M.B.D.C.P  
Reg.No.G-9521



Patient Name :	Shobhanaben Nareshkumar Khant	Sample No. :	20240213503
Patient ID :	20240258328	Visit No. :	OPD20240226598
Age / Sex :	25y/Female	Call. Date :	24/02/2024 10:40
Consultant :	DR SAURABH JAIN	S. Coll. Date :	24/02/2024 12:28
Ward :	-	Report Date :	24/02/2024 17:23

Urine R/M

Investigation	Result	Normal Value
Quantity - :	20 ml	
Colour - :	Pale Yellow	
Reaction (pH) :	6.0	4.6-8.0
Turbidity :	Turbid	
Deposit :	Absent	Absent
Sp.Gravity :	1.030	1.005-1.010
Protein :	Absent	Absent
Glucose :	Absent	Absent
Bile Salts :	Absent	Absent
Bile pigments :	Absent	Absent
Ketones :	Absent	Absent
Urobilinogen :	Absent	
Blood :	Absent	Absent
Pus Cells :	<u>18-22 /hpf</u>	0-5/hpf
Red Blood Cells :	2-4 /hpf	Absent
Epithelial Cells :	20-25 /hpf	
Leucocytes Esterase :	++	

**Dr.Mehul Desai**  
M.B.D.C.P  
Reg.No.G-9521

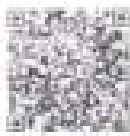

Unipath Specialty Laboratory (Baroda) LLP - Platinum Complex, Opp. HDFC Bank, Hk. Bafra Kutchra, Opp. Akota, Vadodra - 390020  
 Unipath Specialty Laboratory (Baroda) LLP - Platinum Complex, Opp. HDFC Bank, Hk. Bafra Kutchra, Opp. Akota, Vadodra - 390020  
 Mobile: 7228800500 / 8155028222 | Email: info.baroda@unipathlp.in  
 Home Visit / OPD Reception : 9998724579



## TEST REPORT

Reg. No.	: 40201013180	Reg. Date	: 24-Feb-2024 14:50	Collected On	: 24-Feb-2024 14:50
Name	: Ms. SHOBHABEN KHANT	Approved On	: 24-Feb-2024 17:30	Dispatch At	:
Age	: 25 Years	Gender	: Female	Test No.	:
Ref. By	:	Ref. No. :	:		
Location	: SAVITA SUPERSPECIALTY HOSPITAL (G) WAGHODIYA ROAD				

Test Name	Results	Units	Bio. Ref. Interval
<b>THYROID FUNCTION TEST</b>			
T3 (triiodothyronine) <i>Method CLIA</i>	1.07	ng/mL	0.8 - 1.81
T4 (Thyroxine) <i>Method CLIA</i>	7.10	µg/dL	4.5 - 12.6
TSH ( ultra sensitive) <i>Method CLIA</i>	3.150	µIU/mL	0.55 - 4.78
Sample Type: Serum			

### Comments:

Thyroid stimulating hormone (TSH) is synthesized and secreted by the anterior pituitary in response to a negative feedback mechanism involving concentrations of FT3 (free T3) and FT4 (free T4). Additionally, the hypothalamic neuropeptide, thyrotropin-releasing hormone (TRH), directly stimulates TSH production. TSH stimulates thyroid cell production and hyperplasia, also stimulates the thyroid gland to synthesize and secrete T3 and T4. Quantification of TSH is significant to differentiate primary (derived from anterior pituitary) and tertiary (hypothalamic) hypothyroidism. In primary hypothyroidism, TSH levels are significantly elevated, while in secondary and tertiary hypothyroidism, TSH levels are low.

### TSH levels During Pregnancy:

- First trimester: 0.1 to 2.8 µIU/mL
- Second trimester: 0.2 to 3.0 µIU/mL
- Third trimester: 0.2 to 3.8 µIU/mL

Reference: Carl A. Burtis, Edward H. Bruns and David E. Bruns, Tietz Textbook of Clinical Chemistry and Molecular Diagnostics, 10th Edition, Philadelphia: WB Saunders, 2012:2176

End Of Report

This is an electronically authenticated report.

Test done from collected sample.

Printed On: 24-Feb-2024 17:32

We are open 24 x 7 & 365 days

Dr. Vishal Jhaveri  
 M.D., D.C.P.  
 Jee. G. 13041  
 LLP Identification Number: AAN-8932  
 Page 1 of 1



PATIENT NAME: SHOBHANABEN KHANT	
AGE/SEX: 25 Y /F	DATE: 24 February 2024

**ULTRASOUND OF ABDOMEN & PELVIS**

**LIVER** appears normal in size and shows normal parenchymal echogenicity. No evidence of focal lesion. No evidence of dilated IHBR or portal vein. CBD appears normal.

**GALL BLADDER** is distended. No evidence of abnormal wall thickening or any significant calculus within.

**PANCREAS** appears normal. MPD is WNL.

**SPLEEN** appears normal in size and shows normal parenchymal echogenicity. No evidence of focal lesion.

**BOTH KIDNEYS** appear normal in size, shape and position.

Show normal cortical echogenicity. Corticomedullary differentiation is maintained.

No evidence of calculus or hydronephrosis on either side.

**URINARY BLADDER** is partially full. No evidence of abnormal wall thickening or any significant calculus within.

**UTERUS** appears normal in size and position. CET is WNL (7.6 mm). No evidence of focal lesion noted.

Bilateral ovaries appear normal in size. No evidence of focal or obvious mass lesion noted.

**BOWEL LOOPS** appear normal and show normal peristalsis.

No evidence of LYMPHADENOPATHY noted.

No evidence of ASCITES noted.

**IMPRESSION:**

- NO SIGNIFICANT ABNORMALITY AT PRESENT SCAN.

  
**DR HARIKRUSHNA PATEL (MD)**  
**CONSULTANT RADIOLOGIST**

*Not all pathologies can be detected on ultrasound in each scan. Further radiographic evaluation is suggested if required.*





PATIENT NAME: SHOBHANABEN KHANT

AGE/SEX: 25 Y /F

DATE: 24 February 2024

**CHEST X-RAY (PA)**

Both lung fields appear normal.

Both hila appear normal

Bilateral costo-phrenic angles appear grossly clear

Mediastinum and cardiac shadow appear normal

Bony thorax appears unremarkable

No evidence of free gas under domes of diaphragm

**IMPRESSION:**

- NO SIGNIFICANT ABNORMALITY NOTED IN LUNG FIELDS
- NORMAL CARDIAC SHADOW

  
DR HARKRUSHNA PATEL (MD)  
CONSULTANT RADIOLOGIST

*Not all pathologies can be detected on ultrasound in each scan. Further radiographic evaluation is suggested if required.*



## 2D-ECHOCARDIOGRAPHY AND COLOR DOPPLER REPORT

**NAME:** SHOBHANABEN KHANT

**AGE/SEX:** 25 YRS/FEMALE

**DATE:** 24/02/2024

**REF BY:** DIRECT

### **OBSERVATION:**

- NORMAL LV SIZE AND NORMAL LV SYSTOLIC FUNCTION, LVEF = 55-60% (VISUAL).
- NO RWMA AT REST.
- NO LV DIASTOLIC DYSFUNCTION.
- TRIVIAL MR. NO MS.
- NO AR. NO AS.
- TRIVIAL TR. NO PAH.
- NORMAL SIZED LA, RA & RV WITH NORMAL RV SYSTOLIC FUNCTION.
- NORMAL SIZED MPA, RPA & LPA.
- INTACT IAS & IVS.
- NO E/O INTRACARDIAC CLOT/VEGETATION/PE.
- NORMAL IVC.
- NORMAL PERICARDIUM.

**LA:** 28MM

**AO:** 25MM

**IVS:** 10/12MM

**LVPW:** 09/13MM

**LVID:** 38/19MM

### **CONCLUSION:**

- NORMAL LV/RV SIZE AND SYSTOLIC FUNCTION.
- NO RWMA AT REST.
- LVEF = 55-60% (VISUAL).

**DR. NIRAV BHALANI**  
[CARDIOLOGIST]

**DR. ARVIND SHARMA**  
[CARDIOLOGIST]

35 Years

Rate 73

PR 192  
QRSD 80  
QT 372  
QTc 410

--AXIS--

P 32  
QRS 57  
T 23

12 Lead; Standard Placement

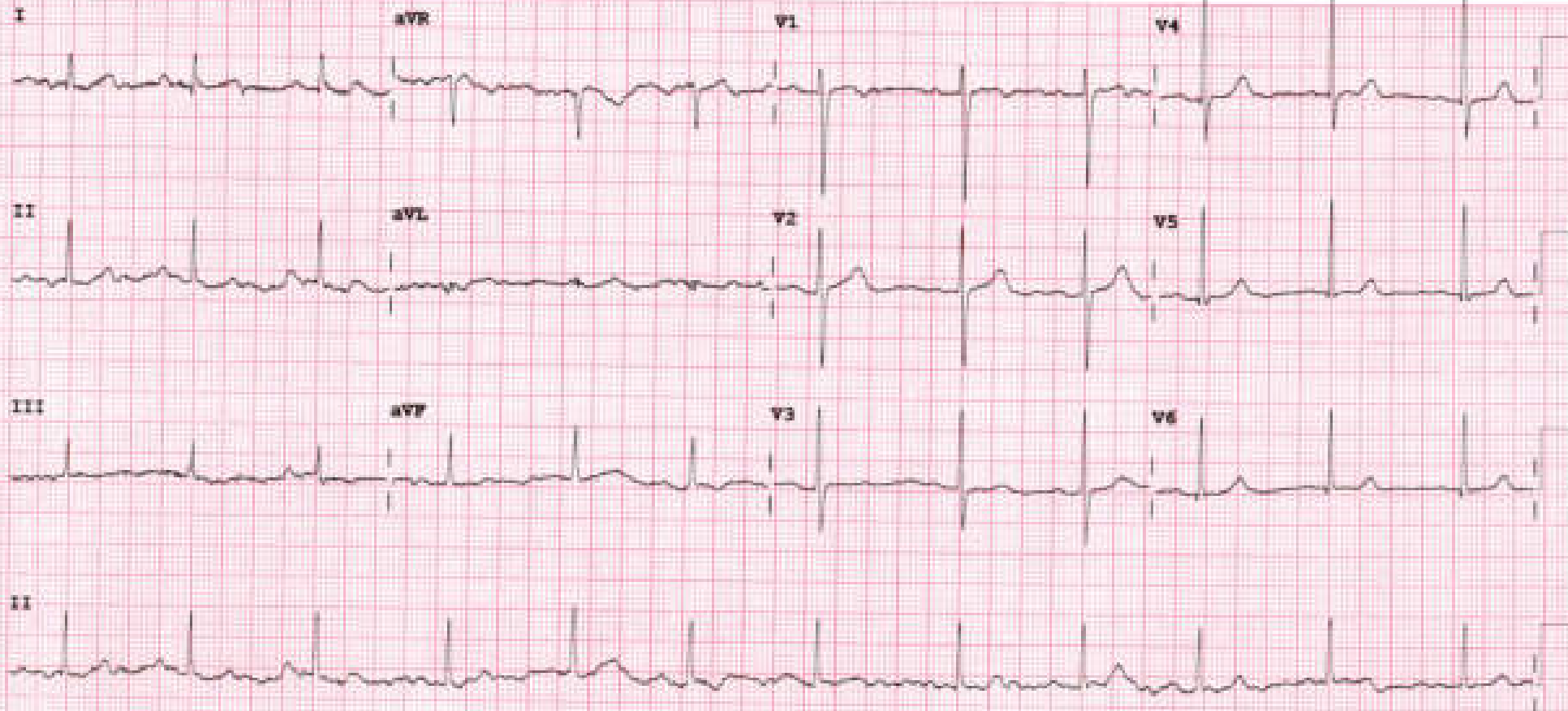



Examination by Ophthalmologist

Name: SHOBANABEN KUMBI

Reg. No: 20240208328

Age/ Sex: 25/FEMALE

DOE: 21/04/2024

Nil

Medical History:

Nil

Examination of Eye: Right LEFT

External Examination

Anti-seg Examination:

Schiot Tonometry IOP:

} WNL

Fundus:

Without Glass: Distant Vision: 6/6 6/6

Near Vision: Ng Ng

With Glass: Distant Vision: - -

Near Vision: - -

Colour Vision (With Ishihara Charts) -WNL

Impression:

WNL

Advice:

-

Signature





Examination by Physician

Name- SHOBANABEN CHANT

Reg. No: 20240208328

Age/ Sex: 28/FEMALE

DOB: 24/02/2014

Physical Examination

Height: 143 cm, Weight: 33kg BMI: 16.13

Temperature: Normal Pulse: 106 BP: 103/69

Chief Complaints:

burning micturition  
prediabetes.

Past History:

NAD

Examination:

General Examination:

NAD

Systemic Examination:

NAD

Investigation:

RBS \_\_\_\_\_

ECG \_\_\_\_\_

Others \_\_\_\_\_

Advice: ① T. Miftaz (100) 1-0-1 x 15 days

② T. Pan-D 1-0-0 x 10 days

③ plenty of oral fluids

App/ daily exercise.





Bill of Supply (Interim Bill)



<b>Patient ID :</b> 20240208328	<b>Visit No. :</b> OPD202402285896(OPD)
<b>Age / Sex :</b> 25y / F	<b>Bill No. :</b> OPD20240228589
<b>Patient Name :</b> SHOBHANABEN NARESHKUMAR KHANT	<b>Bill Date :</b> N/A
<b>Dr. Name :</b> DR SAURASH JAIN	<b>Speciality :</b> INTERNAL MEDICINE
<b>Referred By :</b> self	<b>Company Name :</b> Mediwheel Health Check Up
<b>City/Village :</b> Lunawada	<b>GSTIN :</b> 34AAQC56586G2ZW
<b>Class :</b> Contract	<b>SAC :</b> 990112 "Medical Service covered under healthcare service"
<b>PAN Card :</b> AAQCS5866G	<b>Mobile No. :</b> 9586480280

Expense Details	Qty	Rate	Gross Amount	Waive	Net Amount
<b>Visit Charge</b>					
24/02/2024 Physician First Consultation OPD	1.0	0.0	0.00	0.0	0.00
Ophthalmologist First Consultation OPD	1.0	0.0	0.00	0.0	0.00
<b>Visit Charge (Subtotal)</b>			<b>0.0</b>	<b>0.0</b>	<b>0.00</b>
<b>PATHOLOGY</b>					
24/02/2024 CBC, ESR	1.0			0.0	
Urine R/M	1.0			0.0	
STOOL EXAMINATION	1.0			0.0	
Blood Group	1.0			0.0	
FBS & PPBS	1.0			0.0	
TFT (Thyroid Function Test)	1.0			0.0	
RENAL FUNCTION TEST	1.0			0.0	
LFT (Liver Function Test)	1.0			0.0	
Lipid Profile	1.0			0.0	
HBA1C	1.0			0.0	
MediWheel Full Body Health Check-Up(Female Below 40)	1.0	2000.0	2000.00	0.0	2000.00
<b>PATHOLOGY (Subtotal)</b>			<b>2000.0</b>	<b>0.0</b>	<b>2000.00</b>
<b>Radiology</b>					
24/02/2024 X-RAY CHEST PA	1.0			0.0	
USG WHOLE ABDOMEN SCREENING	1.0			0.0	
X-RAY CHEST PA	1.0	0.0	0.00	0.0	0.00
USG WHOLE ABDOMEN SCREENING	1.0	0.0	0.00	0.0	0.00
<b>Radiology (Subtotal)</b>			<b>0.0</b>	<b>0.0</b>	<b>0.00</b>
<b>Non Invasive Cardiology</b>					
24/02/2024 ECG Charge(OPD Base)	1.0	0.0	0.00	0.0	0.00
ECHO COLOUR DOPPLER SCREENING	1.0	0.0	0.00	0.0	0.00
<b>Non Invasive Cardiology (Subtotal)</b>			<b>0.0</b>	<b>0.0</b>	<b>0.00</b>
<b>Total Bill Amount</b>					<b>2000.00</b>
<b>Not payable amount</b>					<b>2000.00</b>
<b>Bill Outstanding</b>					<b>2000.00</b>

Received With Thanks From SHOBHANABEN NARESHKUMAR KHANT of Rs 0.0 :-  
(Rs Zero Only)







**भारत, 2020**  
**Government of India**

श्री शोभा रजिषा  
 Shri Shobha Rajisha Narasimhan  
 Date of Birth: 27/01/1999  
 Sex: FEMALE

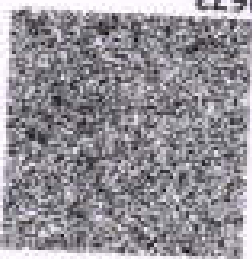

**6775 5112 2673**  
 VID : 9164 9349 2935 3324

**भारी आर. भारी खोला**



**6775 5112 2673**  
 VID : 9164 9349 2935 3324

**भारी आर. भारी खोला**

Address:  
 C/O. Narasimhan, 2nd, Chandra Path,  
 (Tamil Nadu), Madurai,  
 District - 262200

Pin - 262200  
 State - Madurai, TN, India  
 Country - India

भारत  
 Government of India  
 Ministry of Information & Public Relations

To,

The Coordinator,  
Mediwheel (Arcofemi Healthcare Limited)  
Helpline number: 011- 41195959

Dear Sir / Madam,

**Sub: Annual Health Checkup for the employees of Bank of Baroda**

This is to inform you that the following spouse of our employee wishes to avail the facility of Cashless Annual Health Checkup provided by you in terms of our agreement.

PARTICULARS OF HEALTH CHECK UP BENEFICIARY	
NAME	SHOBHANABEN NARESHKUMAR KHANT
DATE OF BIRTH	27-01-1999
PROPOSED DATE OF HEALTH CHECKUP FOR EMPLOYEE SPOUSE	10-02-2024
BOOKING REFERENCE NO.	23M1231141000890285
SPOUSE DETAILS	
EMPLOYEE NAME	MR. KHANT NARESHKUMAR RAMABHAI
EMPLOYEE EC NO.	123114
EMPLOYEE DESIGNATION	SINGLE WINDOW OPERATOR A
EMPLOYEE PLACE OF WORK	KOYDAM
EMPLOYEE BIRTHDATE	10-11-1993

This letter of approval / recommendation is valid if submitted along with copy of the Bank of Baroda employee id card. This approval is valid from **07-02-2024** till **31-03-2024**. The list of medical tests to be conducted is provided in the annexure to this letter. Please note that the said health checkup is a **cashless facility** as per our tie up arrangement. We request you to attend to the health checkup requirement of our employee's spouse and accord your top priority and best resources in this regard. The EC Number and the booking reference number as given in the above table shall be mentioned in the invoice, invariably.

We solicit your co-operation in this regard.

Yours faithfully,

Sd/-

**Chief General Manager  
HRM Department  
Bank of Baroda**

(Note: This is a computer generated letter. No Signature required. For any clarification, please contact Mediwheel (Arcofemi Healthcare Limited))



**SUGGESTIVE LIST OF MEDICAL TESTS**

<b>FOR MALE</b>	<b>FOR FEMALE</b>
CBC	CBC
ESR	ESR
Blood Group & RH Factor	Blood Group & RH Factor
Blood and Urine Sugar Fasting	Blood and Urine Sugar Fasting
Blood and Urine Sugar PP	Blood and Urine Sugar PP
Stool Routine	Stool Routine
<b>Lipid Profile</b>	<b>Lipid Profile</b>
Total Cholesterol	Total Cholesterol
HDL	HDL
LDL	LDL
VLDL	VLDL
Triglycerides	Triglycerides
HDL / LDL ratio	HDL / LDL ratio
<b>Liver Profile</b>	<b>Liver Profile</b>
AST	AST
ALT	ALT
GGT	GGT
Bilirubin (total, direct, indirect)	Bilirubin (total, direct, indirect)
ALP	ALP
Proteins (T, Albumin, Globulin)	Proteins (T, Albumin, Globulin)
<b>Kidney Profile</b>	<b>Kidney Profile</b>
Serum creatinine	Serum creatinine
Blood Urea Nitrogen	Blood Urea Nitrogen
Uric Acid	Uric Acid
HBA1C	HBA1C
Routine urine analysis	Routine urine analysis
USG Whole Abdomen	USG Whole Abdomen
<b>General Tests</b>	<b>General Tests</b>
X Ray Chest	X Ray Chest
ECG	ECG
2D/3D ECHO / TMT	2D/3D ECHO / TMT
Stress Test	Thyroid Profile (T3, T4, TSH)
PSA Male (above 40 years)	Mammography (above 40 years) and Pap Smear (above 30 years).
Thyroid Profile (T3, T4, TSH)	Dental Check-up consultation
Dental Check-up consultation	Physician Consultation
Physician Consultation	Eye Check-up consultation
Eye Check-up consultation	Skin/ENT consultation
Skin/ENT consultation	Gynaec Consultation