

Reg No : 202201091430335 / OPD
 Name : Mrs. ANKITA KOSH
 Referred Dr : MEDIWHEEL

Sex / Age : Female / 33Y
 Reg Date : 22/01/2022 01:10 PM
 Report Date : 22/01/2022 02:08 PM

CLINICAL PATHOLOGY

Test Name	Result	Unit	Reference Range
URINE ANALYSIS REPORT			
Quantity	10	ml	
Colour	Pale Yellow		
Appearance	Clear		
Specific Gravity	1.010		
Chemical Examination			
Albumin	Absent		
Sugar	Absent		
Bile Pigments	Absent		
Urobilinogen	Normal		
Reaction	Acidic		
Acetone-Ketone	Negative		
Nitrite	Negative		
Microscopic Examination			
RBCs	Absent		
PUS Cells	1-2		
Epithelial Cells	2-3		
Casts	Absent		
Other Findings	NIL		

End of Report

S. V. Nadkarni

Dr Sangeeta Nadkarni
 Pathologist
 MD (PATH)

Dr. (Mrs.) Sangeeta V. Nadkarni
 Consultant Pathologist MD (Path.)
 MMC Reg No. 53839

1, Indraprastha Chambers,
 Ground Floor, Opp. Kirloskar Kisan,
 Karve Road, Kothrud, Pune-411038
 Tel.: 8983777793 / 9763593646

Verified & Checked

- Transasia EMDESTINY 180 Fully Automated Random Access Clinical Chemistry Analyser • TMT • E.C.G. • Semi Automated Biochemistry Analyser Erba Chem 5 V2 Plus
- Automated Haematology Analyser Sysmex XP - 100 • Mispal 13 Nephelometer • Clinical Pathology • Microbiology • Cytology • Histopathology • Minividas Blue

ALL CREDIT AND DEBIT CARDS ACCEPTED.

HOME VISIT AVAILABLE BY APPOINTMENT

COLLECTION CENTRE 1 : 1, Varun Complex, Opp. Nimbalkar Horse Riding School,
 Off. Karve Road, Kothrud, Pune - 38. Ph. : 2545 7347, 8983 7777 92
 Timing : MONDAY TO SATURDAY : Morning : 8 am to 1 pm, Evening : 4 pm to 7 pm

COLLECTION CENTRE 2 : Bldg. No. 7, Health Care Clinic, Anandnagar,
 Paud Road, Kothrud, Pune - 38. Ph. : 8983 7777 95
 Timing : MONDAY TO SATURDAY : Morning : 8 am to 1 pm, Evening : 6 pm to 8 pm



SINCE 1994

NADKARNI

PATHOLOGY LABORATORY

Dr. Mrs. Sangeeta V. Nadkarni

Consulting Pathologist (MMC Reg. No. 53839)

Add Reg. No. : 1872/2000

E-mail : healthcare.nadkarni@gmail.com

Consultant Pathologist • SHASHWAT HOSPITAL



MAIN LABORATORY : 1, Indraprastha Chambers, Ground Floor, Near Amber Hall, Karve Road, Pune 411 038. Ph. : 97635 93646, 8983 7777 93 • Timings : Monday to Saturday 7 am to 8 pm

Reg No : 202201091430335 / OPD
 Name : Mrs. ANKITA KOSH
 Referred Dr : MEDIWHEEL

Sex / Age : Female / 33Y
 Reg Date : 22/01/2022 01:10 PM
 Report Date : 22/01/2022 02:08 PM

SPECIAL TEST

Test Name	Result	Unit	Reference Range
Thyroid Panel - I			
Serum T3 (Tri-Iodothyronine)	1.86	ng/mL	0.70 - 2.04 Pregnancy: 1st Trimester : 0.81 - 1.90 2nd Trimester: 1.00 - 2.60 3rd Trimester : 1.00 - 2.60
Serum T4 (Thyroxine)	10	ug/dL	5.5 - 12.5
Thyroid Stimulating Hormones (Ultra TSH)	1.88	uIU/mL	0.35 - 5.50 Pregnancy: 1st Trimester : 0.10 - 2.50 2nd Trimester: 0.20 - 3.00 3rd Trimester : 0.30 - 3.00

End of Report

25 YEARS
COMPLET

Dr Sangeeta Nadkarni
 Pathologist
 MD (PATH)

Dr. (Mrs.) Sangeeta V. Nadkarni
 Consultant Pathologist MD (Path.)
 MMC Reg No. 53839
 1, Indraprastha Chambers,
 Ground Floor, Opp. Kirloskar Kisan,
 Karve Road, Kothrud, Pune-411038
 Tel.: 8983777793 / 9763593646

Verified & Checked

- Transasia EMDESTINY 180 Fully Automated Random Access Clinical Chemistry Analyser • TMT • E.C.G. • Semi Automated Biochemistry Analyser Erba Chem 5 V2 Plus
- Automated Haematology Analyser Sysmex XP - 100 • Mispa I3 Nephelometer • Clinical Pathology • Microbiology • Cytology • Histopathology • Minividas Blue

ALL CREDIT AND DEBIT CARDS ACCEPTED.

HOME VISIT AVAILABLE BY APPOINTMENT

COLLECTION CENTRE 1 : 1, Varun Complex, Opp. Nimbalkar Horse Riding School,
 Off. Karve Road, Kothrud, Pune - 38. Ph. : 2545 7347, 8983 7777 92
 Timing : MONDAY TO SATURDAY : Morning : 8 am to 1 pm, Evening : 4 pm to 7 pm

COLLECTION CENTRE 2 : Bldg. No. 7, Health Care Clinic, Anandnagar,
 Paud Road, Kothrud, Pune - 38. Ph. : 8983 7777 95
 Timing : MONDAY TO SATURDAY : Morning : 8 am to 1 pm, Evening : 6 pm to 8 pm



SINCE 1994

NADKARNI PATHOLOGY LABORATORY

Dr. Mrs. Sangeeta V. Nadkarni

Consulting Pathologist (MMC Reg. No. 53839)

Add Reg. No. : 1872/2000

E-mail : healthcare.nadkarni@gmail.com

Consultant Pathologist • SHASHWAT HOSPITAL



MAIN LABORATORY : 1, Indraprastha Chambers, Ground Floor, Near Amber Hall, Karve Road, Pune 411 036. Ph. : 97635 93646, 8983 7777 93 • Timings : Monday to Saturday 7 am to 8 pm

Reg No : 202201091430335 / OPD
Name : Mrs. ANKITA KOSH
Referred Dr : MEDIWHEEL

Sex / Age : Female / 33Y
Reg Date : 22/01/2022 01:10 PM
Report Date : 22/01/2022 01:27 PM

BIOCHEMISTRY

Test Name	Result	Unit	Reference Range
HbA1C	5.1	%	Non Diabetic : 04 - 06 Excellent Control : 06 - 07 % Fair Control : 07 - 08 % Unsatisfactory : 08 - 10 % Poor Control: Above 10 %
Estimated Mean Glucose (eAg)	99.67	mg%	70 - 140

Interpretation :

Glycosylated Haemoglobin is accurate and true index of the " Mean Blood Glucose Level in the body for the previous 2-3 months. HbA1c is an indicator of glycemic control. HbA1c represent average glycemia over the past six to eight weeks. Glycation of hemoglobin occurs the entire 120 days life span of the red blood cell, but with in this 120 days. Recent glycemia has the largest influence on the HbA1c value. Clinical studies suggest that a patient in stable control will have 50% of their HbA1c formed in the month before sampling, 25% in the month before that, and the remaining 25% in months 2-4.

End of Report

SVNadkarni

Dr Sangeeta Nadkarni
Pathologist
MD (PATH)

Dr. (Mrs.) Sangeeta V. Nadkarni
Consultant Pathologist
MD (Path.)
MMC Reg.No.53839
1, Indraprastha Chambers,
Ground Floor, Opp. Kirloskar Kisan,
Karve Road, Kothrud, Pune-411038
Tel.: 8983777793 / 9763593646

Checked & Checked

Asia EMDESTINY 180 Fully Automated Random Access Clinical Chemistry Analyser • TMT • E.C.G. • Semi Automated Biochemistry Analyser Erba Chem 5 V2 Plus
Automated Haematology Analyser Sysmex XP - 100 • Mispal 13 Nephelometer • Clinical Pathology • Microbiology • Cytology • Histopathology • Minividas Blue

CREDIT AND DEBIT CARDS ACCEPTED.

COLLECTION CENTRE 1 : 1, Varun Complex, Opp. Nimbalkar Horse Riding School,
Off. Karve Road, Kothrud, Pune - 38. Ph. : 2545 7347, 8983 7777 92
MONDAY TO SATURDAY : Morning : 8 am to 1 pm, Evening : 4 pm to 7 pm

HOME VISIT AVAILABLE BY APPOINTMENT

COLLECTION CENTRE 2 : Bldg. No. 7, Health Care Clinic, Anandnagar,
Paud Road, Kothrud, Pune - 38. Ph. : 8983 7777 95
Timing : MONDAY TO SATURDAY : Morning : 8 am to 1 pm, Evening : 4 pm to 7 pm



SINCE 1994

NADKARNI PATHOLOGY LABORATORY

Dr. Mrs. Sangeeta V. Nadkarni

Consulting Pathologist (MMC Reg. No. 53839)

Add Reg. No. : 1872/2000

E-mail : healthcare.nadkarni@gmail.com

Consultant Pathologist • SHASHWAT HOSPITAL



MAIN LABORATORY : 1, Indraprastha Chambers, Ground Floor, Near Amber Hall, Karve Road, Pune 411 038. Ph. : 97635 93646, 8983 7777 93 • Timings : Monday to Saturday 7 am to 8 pm

Reg No : 202201091430335 / OPD
 Name : Mrs. ANKITA KOSH
 Referred Dr : MEDIWHEEL

Sex / Age : Female / 33Y
 Reg Date : 22/01/2022 01:10 PM
 Report Date : 22/01/2022 01:27 PM

BIOCHEMISTRY

Test Name	Result	Unit	Reference Range
GGTP			
Gamma GT (GGTP) Method	20 5-amino-2-nitrobenzoate	u/lt	05 -50

Interpretation :

Gamma glutamyl transferase (GGTP) is an enzyme found in cell membranes of many tissues mainly in the liver, kidney, and pancreas. It is also found in other tissues including intestine, spleen, heart, brain, and seminal vesicles. The highest concentration is in the kidney, but the liver is considered the source of normal enzyme activity.

End of Report

SVNadkarni

Dr Sangeeta Nadkarni
 Pathologist
 MD (PATH)

Dr. (Mrs.) Sangeeta V. Nadkarni
 Consultant Pathologist MD (Path.)
 MMC Reg No. 53839
 1, Indraprastha Chambers,
 Ground Floor, Opp. Kirloskar Kisan,
 Karve Road, Kothrud, Pune-411038
 Tel.: 8983777793 / 9763593646

Verified & Checked

- Transasia EMDESTINY 180 Fully Automated Random Access Clinical Chemistry Analyser • TMT • E.C.G. • Semi Automated Biochemistry Analyser Erba Chem 5 V2 Plus
- Automated Haematology Analyser Sysmex XP - 100 • Mispa I3 Nephelometer • Clinical Pathology • Microbiology • Cytology • Histopathology • Minividas Blue

ALL CREDIT AND DEBIT CARDS ACCEPTED.

HOME VISIT AVAILABLE BY APPOINTMENT

COLLECTION CENTRE 1 : 1, Varun Complex, Opp. Nimbalkar Horse Riding School,
 Off. Karve Road, Kothrud, Pune - 38. Ph. : 2545 7347, 8983 7777 92
 Timing : MONDAY TO SATURDAY : Morning : 8 am to 1 pm, Evening : 4 pm to 7 pm

COLLECTION CENTRE 2 : Bldg. No. 7, Health Care Clinic, Anandnagar,
 Paud Road, Kothrud, Pune - 38. Ph. : 8983 7777 95
 Timing : MONDAY TO SATURDAY : Morning : 8 am to 1 pm, Evening : 6 pm to 8 pm



SINCE 1994

NADKARNI PATHOLOGY LABORATORY

Dr. Mrs. Sangeeta V. Nadkarni

Consulting Pathologist (MMC Reg. No. 53839)

Add Reg. No. : 1872/2000

E-mail : healthcare.nadkarni@gmail.com

Consultant Pathologist • SHASHWAT HOSPITAL



MAIN LABORATORY : 1, Indraprastha Chambers, Ground Floor, Near Amber Hall, Karve Road, Pune 411 038. Ph. : 97635 93646, 8983 7777 93 • Timings : Monday to Saturday 7 am to 8 pm

Reg No : 202201091430335 / OPD
 Name : Mrs. ANKITA KOSH
 Referred Dr : MEDIWHEEL

Sex / Age : Female / 33Y
 Reg Date : 22/01/2022 01:10 PM
 Report Date : 22/01/2022 01:27 PM

BIOCHEMISTRY

Test Name	Result	Unit	Reference Range
LIPID PROFILE			
S. Cholesterol	148	mg/dl	Desirable Chol:200mg/dl ,Borderline Chol:200-239mg/dl High Chol: >240mg/dl
S. Triglycerides	114	mg/dl	Upto 190
HDL Cholesterol	49	mg/dL	30 - 70
LDL Cholesterol	76.2	mg/dl	Upto 150
VLDL Cholesterol	22.8	mg/dL	07 to 35
S.Cholesterol/HDL Ratio	3.02		< 5.0
LDL Chole/HDL Chole	1.56		LOW RISK - 0.5 To 3.0 MODERATE RISK - 3.0 TO 6.0 HIGH RISK - >6.0
S.Triglycerides/HDL Chole	2.33		Desirable : < 3.00

Note :

Cholesterol : CHOD PAP; HDL Cholesterol: Direct ; LDL:Direct Measurement ; Triglycerides :GPO;
 (**The Above Reference range is Desirable/Optimal Range)

End of Report

S.V.Nadkarni
Dr Sangeeta Nadkarni
 Pathologist
 MD (PATH)

Dr. (Mrs.) Sangeeta V. Nadkarni
 Consultant Pathologist MD (Path.)
 MMC Reg No.53839
 1, Indraprastha Chambers,
 Ground Floor, Opp Kirloskar Kisan,
 Karve Road, Kothrud, Pune-411038
 Tel.: 8983777793 / 9763593646

Verified & Checked

- Transasia EMDESTINY 180 Fully Automated Random Access Clinical Chemistry Analyser • TMT • E.C.G. • Semi Automated Biochemistry Analyser Erba Chem 5 V2 Plus
- Automated Haematology Analyser Sysmex XP - 100 • Mispa i3 Nephelometer • Clinical Pathology • Microbiology • Cytology • Histopathology • Minividas Blue

ALL CREDIT AND DEBIT CARDS ACCEPTED.**HOME VISIT AVAILABLE BY APPOINTMENT**

COLLECTION CENTRE 1 : 1, Varun Complex, Opp. Nimbalkar Horse Riding School,
 Off. Karve Road, Kothrud, Pune - 38. Ph. : 2545 7347, 8983 7777 92
 Timing : MONDAY TO SATURDAY : Morning : 8 am to 1 pm, Evening : 4 pm to 7 pm

COLLECTION CENTRE 2 : Bldg. No. 7, Health Care Clinic, Anandnagar,
 Paud Road, Kothrud, Pune - 38. Ph. : 8983 7777 95
 Timing : MONDAY TO SATURDAY : Morning : 8 am to 1 pm, Evening : 6 pm to 8 pm



SINCE 1994

NADKARNI PATHOLOGY LABORATORY

Dr. Mrs. Sangeeta V. Nadkarni

Consulting Pathologist (MMC Reg. No. 53839)

Add Reg. No. : 1872/2000

E-mail : healthcare.nadkarni@gmail.com

Consultant Pathologist • SHASHWAT HOSPITAL



MAIN LABORATORY : 1, Indraprastha Chambers, Ground Floor, Near Amber Hall, Karve Road, Pune 411 038. Ph. : 97635 93646, 8983 7777 93 • Timings : Monday to Saturday 7 am to 8 pm

Reg No : 202201091430335 / OPD
Name : Mrs. ANKITA KOSH
Referred Dr : MEDIWHEEL

Sex / Age : Female / 33Y
Reg Date : 22/01/2022 01:10 PM
Report Date : 22/01/2022 01:27 PM

BIOCHEMISTRY

Test Name	Result	Unit	Reference Range
Liver Function Test			
Bilirubin- Total	0.89	mg/dl	0.1 - 1.2
Bilirubin- Direct	0.51	mg/dL	0.0 - 0.4
Bilirubin- Indirect	0.38	mg/dL	0.1 - 0.8
SGPT	11.0	IU/L	05 - 40
SGOT	21.0	IU/L	05 - 40
Alkaline Phosphatase	139	IU/L	Female : 42 -98 Child : 54 -369 Neo: 54-369
Total Proteins	7.1	gm/dl	6.0-8.0
Serum Albumin	3.8	gm/dl	3.2 -5.5
Serum Globulin	3.3	gm/dl	2.3 -3.5
A/G ratio	1.15		1.0 -2.3

End of Report

S. Nadkarni
Dr Sangeeta Nadkarni
Pathologist
MD (PATH)

Dr. (Mrs.) Sangeeta V. Nadkarni
Consultant Pathologist MD (Path.)
MMC Reg.No.53839
1, Indraprastha Chambers,
Ground Floor, Opp. Kirloskar Kisan,
Karve Road, Kothrud, Pune-411038
Tel.: 8983777793 / 9763593646

Verified & Checked
Transasia EMDESTINY 180 Fully Automated Random Access Clinical Chemistry Analyser • TMT • E.C.G. • Semi Automated Biochemistry Analyser Erba Chem 5 V2 Plus
Automated Haematology Analyser Sysmex XP - 100 • Mispal 13 Nephelometer • Clinical Pathology • Microbiology • Cytology • Histopathology • Minividas Blue

CREDIT AND DEBIT CARDS ACCEPTED.

HOME VISIT AVAILABLE BY APPOINTMENT

COLLECTION CENTRE 1 : 1, Varun Complex, Opp. Nimbalkar Horse Riding School,
Off. Karve Road, Kothrud, Pune - 38. Ph. : 2545 7347, 8983 7777 92
Timing : MONDAY TO SATURDAY : Morning : 8 am to 1 pm, Evening : 4 pm to 7 pm

COLLECTION CENTRE 2 : Bldg. No. 7, Health Care Clinic, Anandnagar,
Paud Road, Kothrud, Pune - 38. Ph. : 8983 7777 95
Timing : MONDAY TO SATURDAY : Morning : 8 am to 1 pm, Evening : 6 pm to 8 pm



SINCE 1994

NADKARNI PATHOLOGY LABORATORY

Dr. Mrs. Sangeeta V. Nadkarni

Consulting Pathologist (MMC Reg. No. 53839)

Add Reg. No. : 1872/2000

E-mail : healthcare.nadkarni@gmail.com

Consultant Pathologist • SHASHWAT HOSPITAL



MAIN LABORATORY : 1, Indraprastha Chambers, Ground Floor, Near Amber Hall, Karve Road, Pune 411 038. Ph. : 97635 93646, 8983 7777 93 • Timings : Monday to Saturday 7 am to 8 pm

Reg No : 202201091430335 / OPD
Name : Mrs. ANKITA KOSH
Referred Dr : MEDIWHEEL

Sex / Age : Female / 33Y
Reg Date : 22/01/2022 01:10 PM
Report Date : 22/01/2022 01:27 PM

BIOCHEMISTRY

Test Name	Result	Unit	Reference Range
Blood Urea			
Blood Urea	23	mg/dl	13 - 45
Blood Urea Nitrogen	10.74	mg/dl	10 - 20
Serum Creatinine			
Serum Creatinine	1.05	mg/dl	0.6 to 1.4
Serum Uric Acid			
Serum Uric Acid	3.9	mg/dl	2.5 to 7.2

End of Report

S. Nadkarni

Dr Sangeeta Nadkarni
Pathologist
MD (PATH)

Dr. (Mrs.) Sangeeta V. Nadkarni
Consultant Pathologist MD (Path.)
MMC Reg.No.53839

1, Indraprastha Chambers,
Ground Floor, Opp Kirloskar Kisan,
Karve Road, Kothrud, Pune-411038
Tel.: 8983777793 / 9763593646

Verified & Checked

- Transasia EMDESTINY 180 Fully Automated Random Access Clinical Chemistry Analyser • TMT • E.C.G. • Semi Automated Biochemistry Analyser Erba Chem 5 V2 Plus
- Automated Haematology Analyser Sysmex XP - 100 • Mispa I3 Nephelometer • Clinical Pathology • Microbiology • Cytology • Histopathology • Minividas Blue

ALL CREDIT AND DEBIT CARDS ACCEPTED.

HOME VISIT AVAILABLE BY APPOINTMENT

COLLECTION CENTRE 1 : 1, Varun Complex, Opp. Nimbalkar Horse Riding School,
Off. Karve Road, Kothrud, Pune - 38. Ph. : 2545 7347, 8983 7777 92
Timing : MONDAY TO SATURDAY : Morning : 8 am to 1 pm, Evening : 4 pm to 7 pm

COLLECTION CENTRE 2 : Bldg. No. 7, Health Care Clinic, Anandnagar,
Paud Road, Kothrud, Pune - 38. Ph. : 8983 7777 95

Timing : MONDAY TO SATURDAY : Morning : 8 am to 1 pm, Evening : 6 pm to 8 pm



SINCE 1994

NADKARNI PATHOLOGY LABORATORY

Dr. Mrs. Sangeeta V. Nadkarni

Consulting Pathologist (MMC Reg. No. 53839)

Add Reg. No. : 1672/2000

E-mail : healthcare.nadkarni@gmail.com

Consultant Pathologist • SHASHWAT HOSPITAL

MAIN LABORATORY : 1, Indraprastha Chambers, **Ground Floor**, Near Amber Hall, Karve Road, Pune 411 038. Ph. : 97635 93646, 8983 7777 93 • Timings : Monday to Saturday 7 am to 8 pm

Reg No : 202201091430335 / OPD
 Name : Mrs. ANKITA KOSH
 Referred Dr : MEDIWHEEL

Sex / Age : Female / 33Y
 Reg Date : 22/01/2022 01:10 PM
 Report Date : 22/01/2022 01:35 PM

HAEMATOLOGY

Test Name	Result	Unit	Reference Range
Blood Group			
ABO Type	O		
Rh (D) Type	POSITIVE		

End of Report

Dr Sangeeta Nadkarni
 Pathologist
 MD (PATH)

Dr. (Mrs.) Sangeeta V. Nadkarni
 Consultant Pathologist MD (Path.)
 MMC Reg No.53839

1, Indraprastha Chambers,
 Ground Floor, Opp. Kirloskar Kisan,
 Karve Road, Kothrud, Pune-411038
 Tel.: 8983777793 / 9763593646

**Verified & Checked**

- Transasia EMDESTINY 180 Fully Automated Random Access Clinical Chemistry Analyser • TMT • E.C.G. • Semi Automated Biochemistry Analyser Erba Chem 5 V2 Plus
- Automated Haematology Analyser Sysmex XP - 100 • Mispal I3 Nephelometer • Clinical Pathology • Microbiology • Cytology • Histopathology • Minividas Blue

ALL CREDIT AND DEBIT CARDS ACCEPTED.**HOME VISIT AVAILABLE BY APPOINTMENT**

COLLECTION CENTRE 1 : 1, Varun Complex, Opp. Nimbalkar Horse Riding School,
 Off. Karve Road, Kothrud, Pune - 38. Ph. : 2545 7347, 8983 7777 92
 Timing : MONDAY TO SATURDAY : Morning : 8 am to 1 pm, Evening : 4 pm to 7 pm

COLLECTION CENTRE 2 : Bldg. No. 7, Health Care Clinic, Anandnagar,
 Paud Road, Kothrud, Pune - 38. Ph. : 8983 7777 95

Timing : MONDAY TO SATURDAY : Morning : 8 am to 1 pm, Evening : 6 pm to 8 pm

SINCE 1994

NADKARNI PATHOLOGY LABORATORY

Dr. Mrs. Sangeeta V. Nadkarni

Consulting Pathologist (MMC Reg. No. 53839)

Add Reg. No. : 1872/2000

E-mail : healthcare.nadkarni@gmail.com

Consultant Pathologist • SHASHWAT HOSPITAL



MAIN LABORATORY : 1, Indraprastha Chambers, Ground Floor, Near Amber Hall, Karve Road, Pune 411 036. Ph. : 97635 93646, 8983 7777 93 • Timings : Monday to Saturday 7 am to 8 pm

Reg No : 202201091430335 / OPD
Name : Mrs. ANKITA KOSH
Referred Dr : MEDIWHEEL

Sex / Age : Female / 33Y
Reg Date : 22/01/2022 01:10 PM
Report Date : 22/01/2022 05:25 PM

BIOCHEMISTRY

Test Name	Result	Unit	Reference Range
Blood Sugar Fasting and Post Prandial			
Blood Sugar Fasting	86	mg/dl	70 - 110
Urine Sugar Fasting	Absent		Absent
Blood Sugar Post Prandial	98	mg/dl	Upto 140

End of Report

Dr Sangeeta Nadkarni
Pathologist
MD (PATH)

Dr. (Mrs.) Sangeeta V. Nadkarni
Consultant Pathologist MD (Path.)
MMC Reg No.53839
1, Indraprastha Chambers,
Ground Floor, Opp. Kirloskar Kisan,
Karve Road, Kothrud, Pune-411038
Tel.: 8983777793 / 9763593646



Verified & Checked

- Transasia EMDESTINY 180 Fully Automated Random Access Clinical Chemistry Analyser • TMT • E.C.G. • Semi Automated Biochemistry Analyser Erba Chem 5 V2 Plus
- Automated Haematology Analyser Sysmex XP - 100 • Mispa I3 Nephelometer • Clinical Pathology • Microbiology • Cytology • Histopathology • Minividas Blue

ALL CREDIT AND DEBIT CARDS ACCEPTED.

HOME VISIT AVAILABLE BY APPOINTMENT

COLLECTION CENTRE 1 : 1, Varun Complex, Opp. Nimbalkar Horse Riding School,
Off. Karve Road, Kothrud, Pune - 38. Ph. : 2545 7347, 8983 7777 92
Timing : MONDAY TO SATURDAY : Morning : 8 am to 1 pm, Evening : 4 pm to 7 pm

COLLECTION CENTRE 2 : Bldg. No. 7, Health Care Clinic, Anandnagar,
Paud Road, Kothrud, Pune - 38. Ph. : 8983 7777 95

Timing : MONDAY TO SATURDAY : Morning : 8 am to 1 pm, Evening : 6 pm to 8 pm



SINCE 1994
NADKARNI
PATHOLOGY LABORATORY

Dr. Mrs. Sangeeta V. Nadkarni
 Consulting Pathologist (MMC Reg. No. 53839)
 Add Reg. No. : 1872/2000
 E-mail : healthcare.nadkarni@gmail.com
 Consultant Pathologist • SHASHWAT HOSPITAL



MAIN LABORATORY : 1, Indraprastha Chambers, Ground Floor, Near Amber Hall, Karve Road, Pune 411 038. Ph. : 97635 93646, 8983 7777 93 • Timings : Monday to Saturday 7 am to 8 pm

Reg No : 202201091430335 / OPD
 Name : Mrs. ANKITA KOSH
 Referred Dr : MEDIWHEEL
 Sex / Age : Female / 33Y
 Reg Date : 22/01/2022 01:10 PM
 Report Date : 22/01/2022 01:39 PM

HAEMATOLOGY

Test Name	Result	Unit	Reference Range
HAEMOGRAM ON CELL COUNTER			
HAEMOGLOBIN	12.9	gm/dl	12-16
RBC COUNT	4.4	mill/cmm	4.5 - 6.5
PACKED CELL VOLUME (PCV)	37	%	32 - 47
MCV	83.52	fL	82 - 98
MCH	29.12	pgms	27 - 33
MCHC	34.86	%	32 - 36
Total WBC count	9400	/cmm	4500- 11000
Differential Leucocytes Counts			
Neutrophil	63	%	50 - 70
Lymphocytes	34	%	20 - 40
Monocytes	01	%	00 - 12
Eosinophils	02	%	02 - 06
Platelet Count	230000	/cmm	150000 - 450000
RBC Morphology	NORMOCYTIC & NORMOCHROMIC		
WBC Morphology	NO WBC ABNORMALITY SEEN		
Platelet Morphology	PLATELETS ARE ADEQUATE		
Peripheral Smear Examination	NEGATIVE FOR MALARIAL PARASITE		
E.S.R.	06		M : 0 mm to 7 mm F : 0 mm to 15 mm (by Wintrobe's)

Instrument Used Fully Automated Biosystem Cell Counter SYSMEX XP-100

End of Report

S.V. Nadkarni
Dr Sangeeta Nadkarni
 Pathologist
Dr. (Mrs.) Sangeeta V. Nadkarni
 Consultant Pathologist MD (Path.)
 MMC Reg. No. 53839
 1, Indraprastha Chambers,
 Ground Floor, Opp. Kirloskar Kisan,
 Karve Road, Kothrud, Pune-411038
 Tel.: 8983777793 / 9763593646

Reviewed & Checked
 Tansa EMDESTINY 180 Fully Automated Random Access Clinical Chemistry Analyser • TMT • E.C.G. • Semi Automated Biochemistry Analyser Erba Chem 5 V2 Plus
 Fully Automated Haematology Analyser Sysmex XP - 100 • Miska I3 Nephelometer • Clinical Pathology • Microbiology • Cytology • Histopathology • Minividas Blue
CREDIT AND DEBIT CARDS ACCEPTED.

HOME VISIT AVAILABLE BY APPOINTMENT

COLLECTION CENTRE 1 : 1, Varun Complex, Opp. Nimbalkar Horse Riding School,
 Off. Karve Road, Kothrud, Pune - 38. Ph. : 2545 7347, 8983 7777 92
 Timing : MONDAY TO SATURDAY : Morning : 8 am to 1 pm, Evening : 4 pm to 7 pm

COLLECTION CENTRE 2 : Bldg. No. 7, Health Care Clinic, Anandnagar,
 Paud Road, Kothrud, Pune - 38. Ph. : 8983 7777 95
 Timing : MONDAY TO SATURDAY : Morning : 8 am to 1 pm, Evening : 6 pm to 8 pm



Dr. (Mrs.) Sangeeta V. Nadkarni
Consultant Pathologist MD (Path.)
MMC Reg No. 53839
1, Indraprastha Chambers,
Ground Floor Opp Kirtoskar Kisan,
Karve Road, Kothrud, Pune-411038
Tel.: 898377793 / 9763593646

Jan 22, 2022 11:51:05 AM
Kothrud
Pune
Maharashtra
krushna ek diwana

NADKARNI PATHOLOGY LABORATORY

PATIENT ID : 750/2022 HEIGHT : 159 Cm WEIGHT : 55.00 Kg

Linked Median Report

PROTOCOL : BRUCE

STAGE : Recovery

ST Levels (mm) / ST Slope (mV/s) measured at 80 ms Post J

January 22, 2022 11:22 am
Report time : 11:37 am

PHASE TIME : 07:01
STAGE DURATION : 06:00
HR : 108 bpm
GRS Lead : V5
SPEED : 0.0 kmph
GRADE : 0.0
BP : 110 / 80 mmHg
METS : 1.00

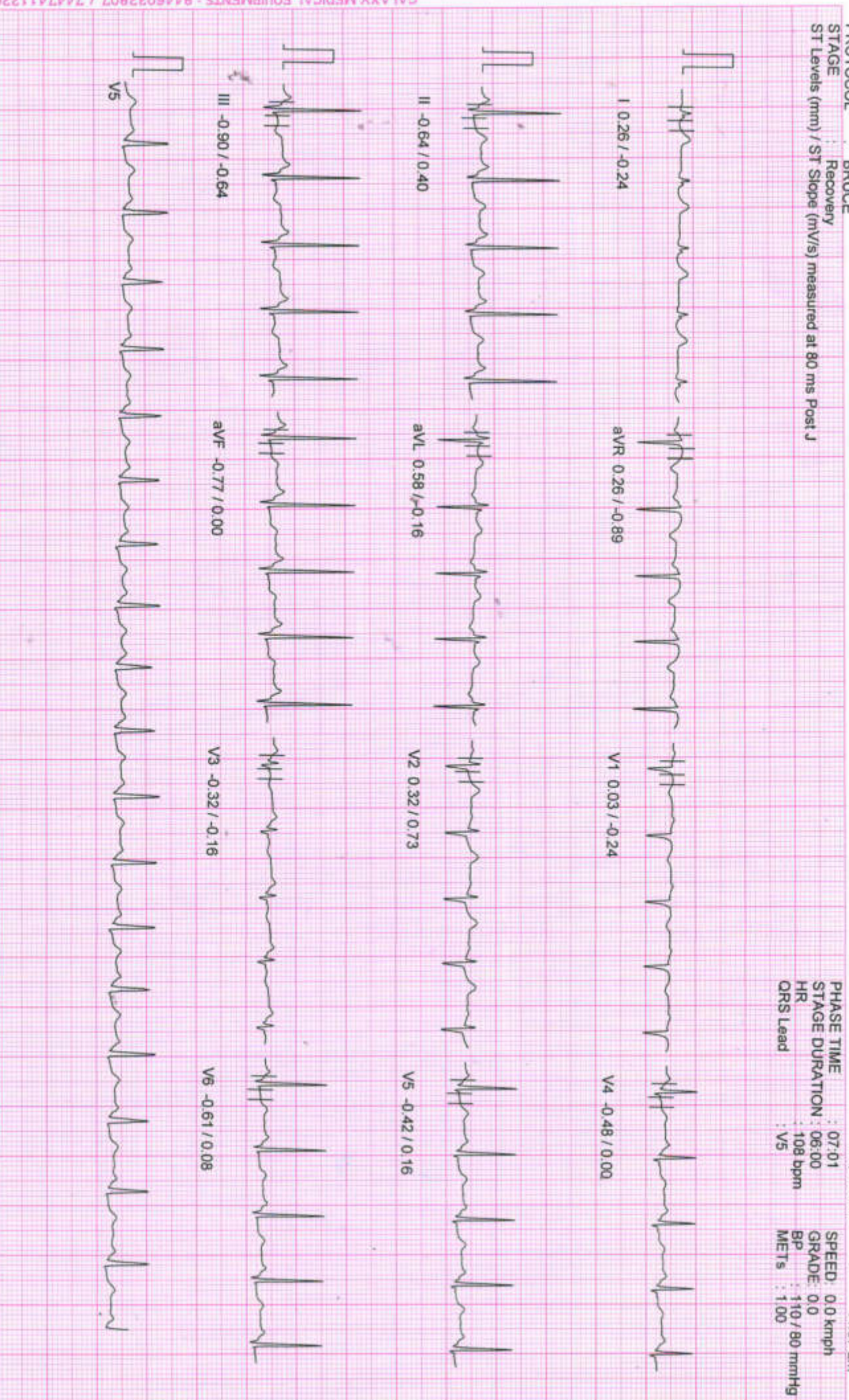

NADKARNI PATHOLOGY LABORATORY

PATIENT ID : 750/2022 HEIGHT : 159 Cm WEIGHT : 55.00 Kg
 PATIENT NAME : Mrs Ankita Kosh 33/F

Linked Median Report

January 22, 2022 11:22 am
 Report time : 11:34 am

PROTOCOL : BRUCE
 STAGE : Recovery
 ST Levels (mm) / ST Slope (mV/s) measured at 80 ms Post J

PHASE TIME : 07:01 SPEED: 0.0 kmph
 STAGE DURATION : 03:00 GRADE: 0.0
 HR : 119 bpm BP : 120 / 80 mmHg
 QRS Lead : V5 METs : 1.00

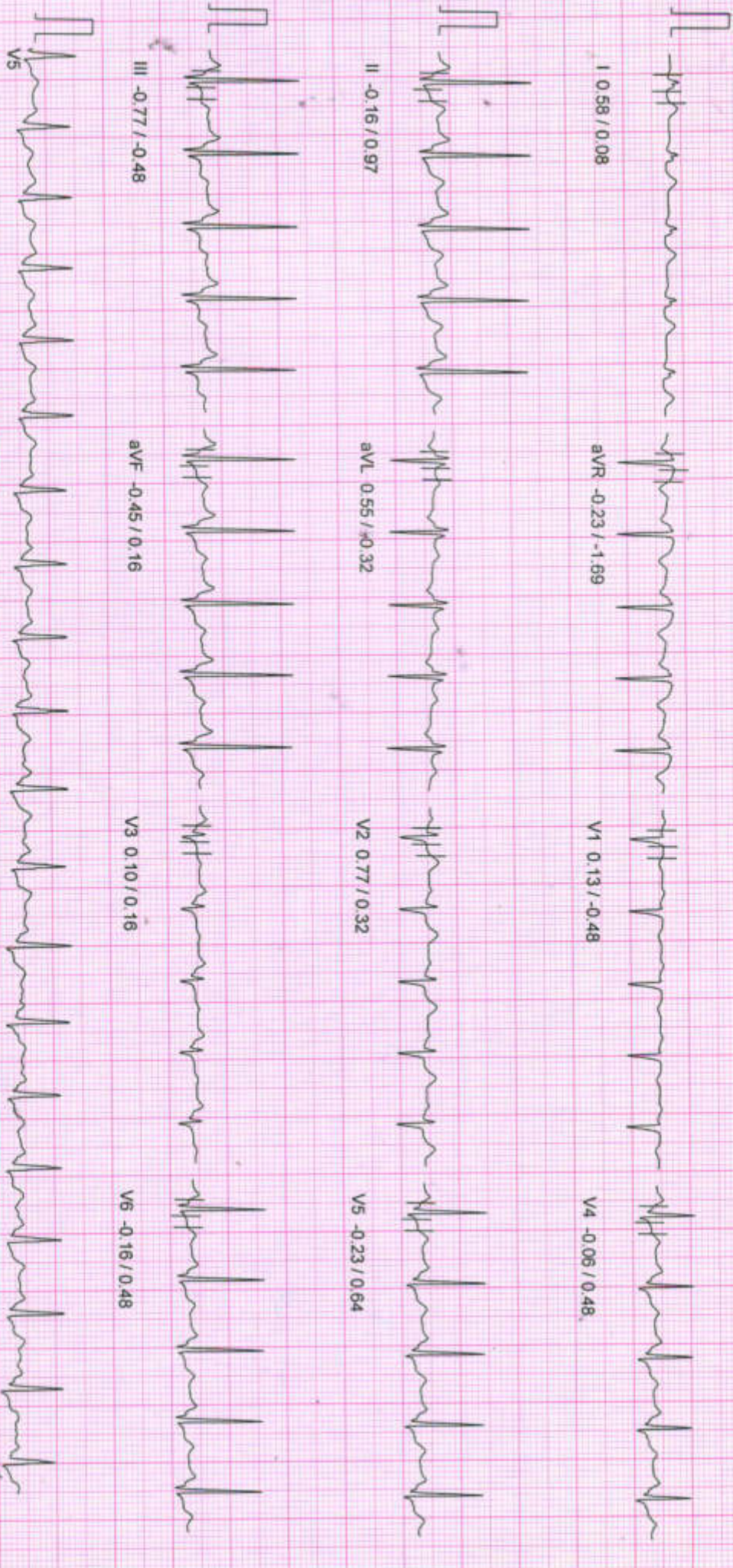

NADKARNI PATHOLOGY LABORATORY

PATIENT ID : 750/2022 HEIGHT : 159 Cm WEIGHT : 55.00 Kg
 PATIENT NAME : Mrs Ankita Kosh 33/F

Linked Median Report

PROTOCOL : BRUCE

STAGE : Recovery
 ST Levels (mm) / ST Slope (mV/s) measured at 80 ms Post J

January 22, 2022 11:22 am
 Report time : 11:32 am

PHASE TIME : 07:01
 STAGE DURATION : 01:00
 HR : 149 bpm
 QRS Lead : V5
 SPEED: 0.0 kmph
 GRADE: 0.0
 BP : 140 / 80 mmHg
 METS : 100

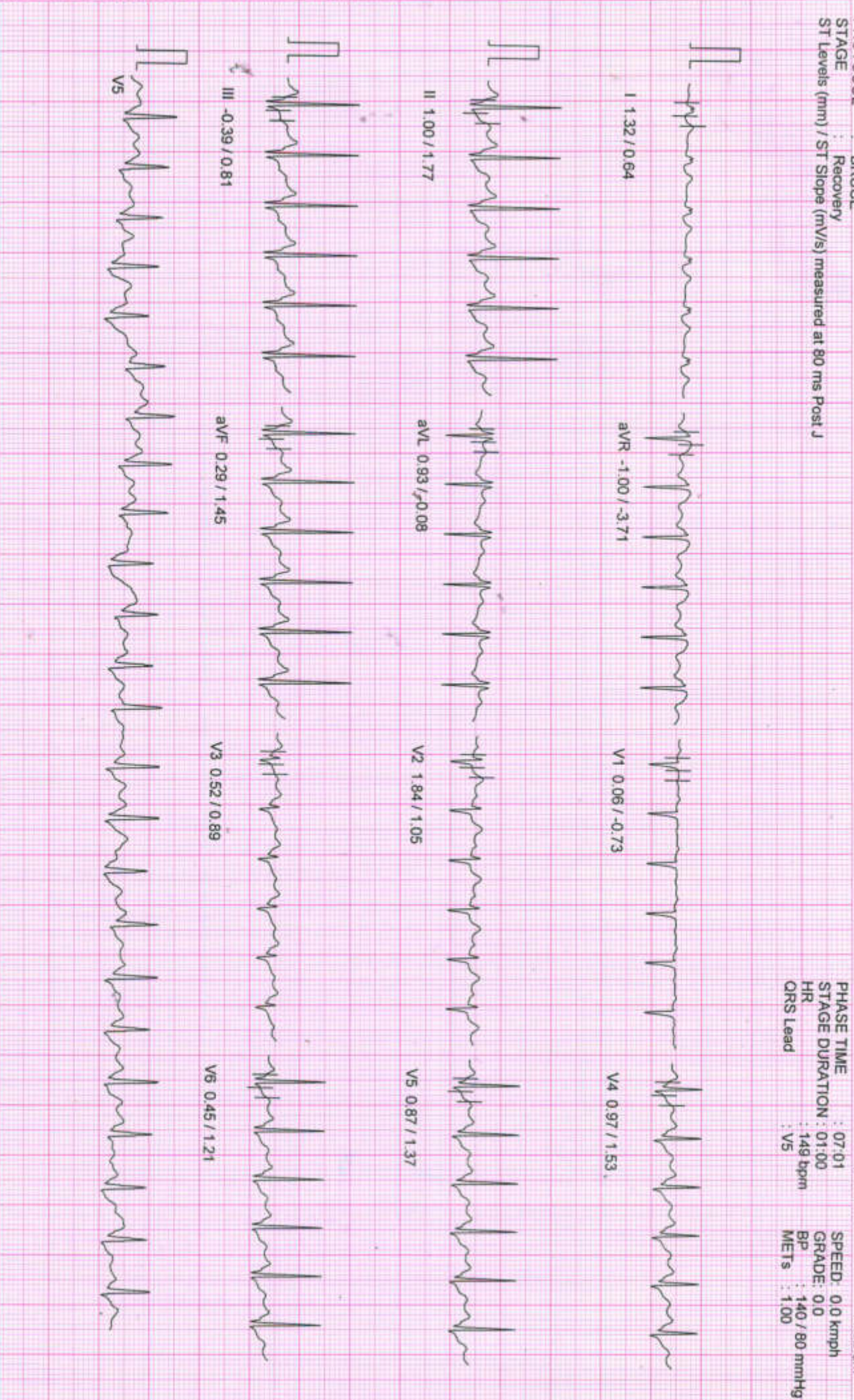

NADKARNI PATHOLOGY LABORATORY

PATIENT ID : 750/2022 HEIGHT : 159 Cm WEIGHT : 55.00 Kg
 PATIENT NAME : Mrs Ankita Kosh 33/F

Linked Median Report

January 22, 2022 11:22 am
 Report time : 11:31 am

PROTOCOL : BRUCE
 STAGE : Peak Exercise
 ST Levels (mm) / ST Slope (mV/s) measured at 80 ms Post J

PHASE TIME : 07:01
 STAGE DURATION : 01:01
 HR : 183 bpm
 QRS Lead : V5
 SPEED: 5.5 kmph
 GRADE: 14.0
 BP : 150 / 80 mmHg
 METs : 9.10

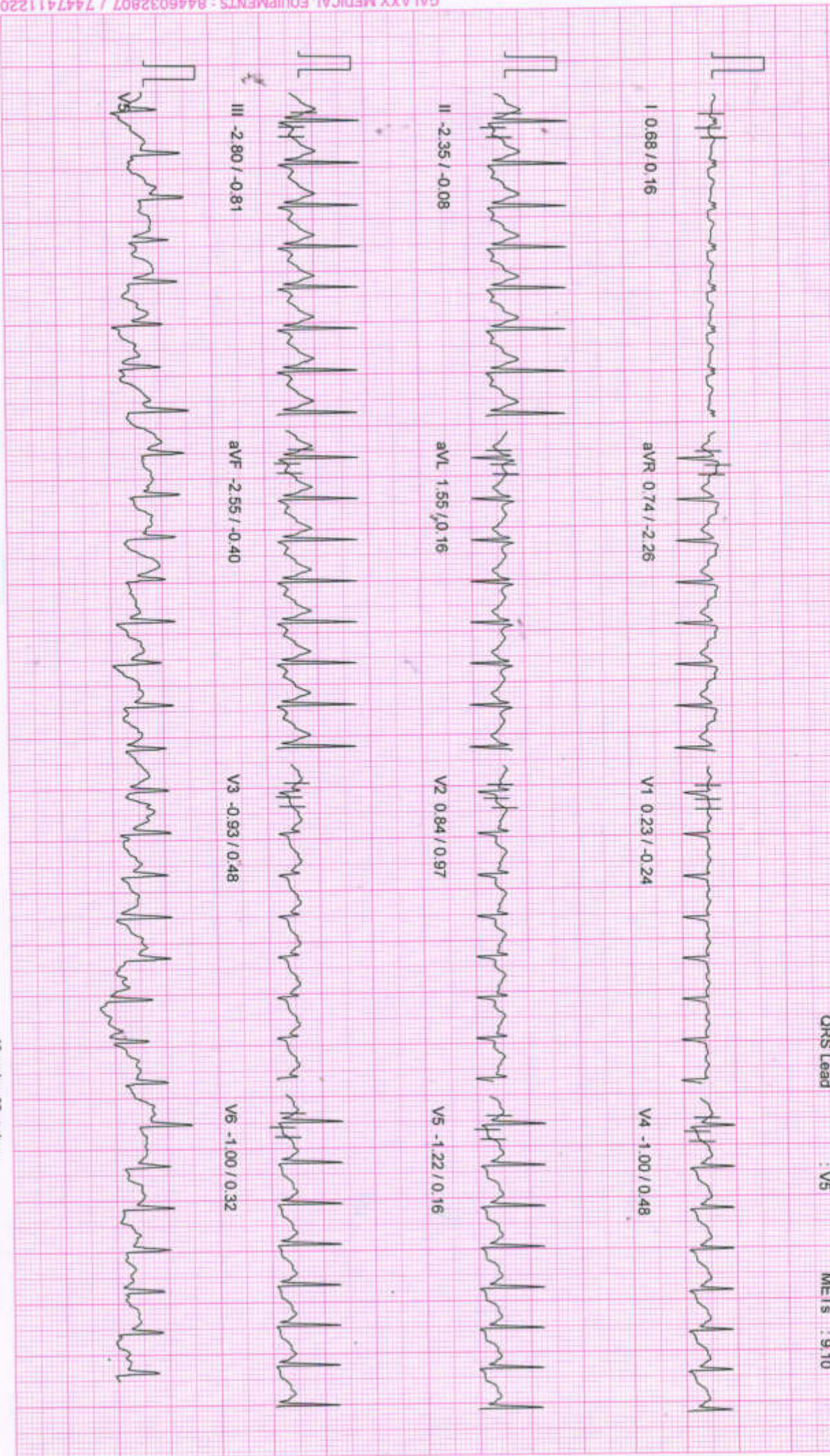

NADKARNI PATHOLOGY LABORATORY

PATIENT ID : 750/2022 HEIGHT : 159 Cm WEIGHT : 55.00 Kg
 PATIENT NAME : Mrs Ankita Kosh 33/F

Linked Median Report

January 22, 2022 11:22 am
 Report time : 11:30 am

PROTOCOL : BRUCE
 STAGE : Exercise Stage 2
 ST Levels (mm) / ST Slope (mV/s) measured at 80 nis Post J

PHASE TIME : 06:00
 STAGE DURATION : 03:00
 HR : 160 bpm
 QRS Lead : V5
 SPEED: 4.0 kmph
 GRADE: 12.0
 BP : 120 / 80 mmHg
 METs : 8.00

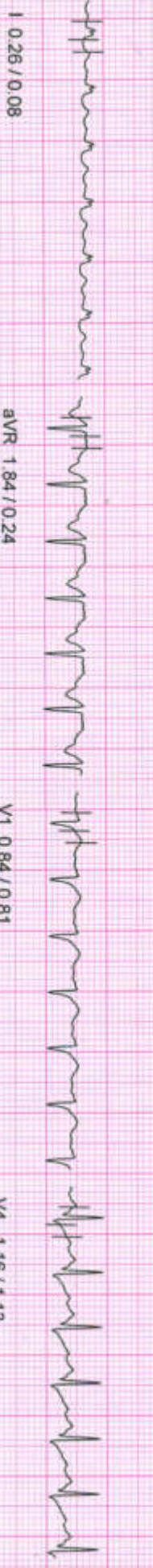

aVR 1.84 / 0.24 V1 0.84 / 0.81 V4 -1.16 / 1.13

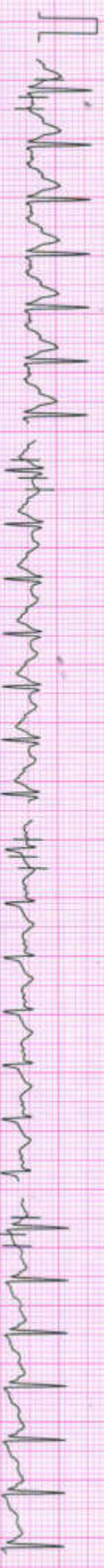

aVL 2.55 / 0.08 V2 0.90 / 1.21 V5 -1.39 / 0.89

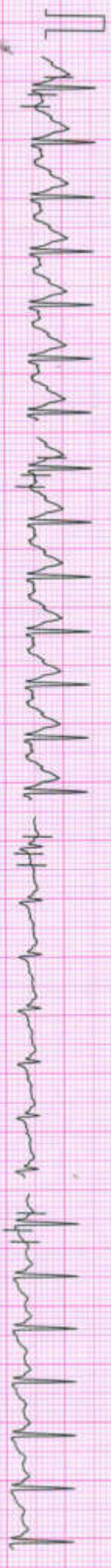

aVF -3.74 / -2.74 V3 -0.97 / 0.56 V6 -1.03 / 1.05



NADKARNI PATHOLOGY LABORATORY

PATIENT ID : 750/2022 HEIGHT : 159 Cm WEIGHT : 55.00 Kg

PATIENT NAME : Mrs Ankita Kosh 33/F

PROTOCOL : BRUCE

STAGE : Exercise Stage 1
ST Levels (mm) / ST Slope (mV/s) measured at 80 ms Post J

Linked Median Report

January 22, 2022 11:22 am
Report time : 11:27 am

PHASE TIME : 03:00
STAGE DURATION : 03:00
HR : 139 bpm
QRS Lead : V5
SPEED: 2.7 kmph
GRADE: 10.0
BP : 110 / 80 mmHg
METS : 5.70

I 0.23 / 0.08

aVR 0.52 / -0.48

V1 -0.06 / -0.48

V4 -0.90 / 0.16

II -1.22 / 0.32

aVL 0.71 / 0.08

V2 -0.13 / -0.32

V5 -0.84 / 0.40

III -1.35 / -0.56

aVF -1.22 / -0.08

V3 -1.00 / -0.89

V6 -1.03 / -0.08

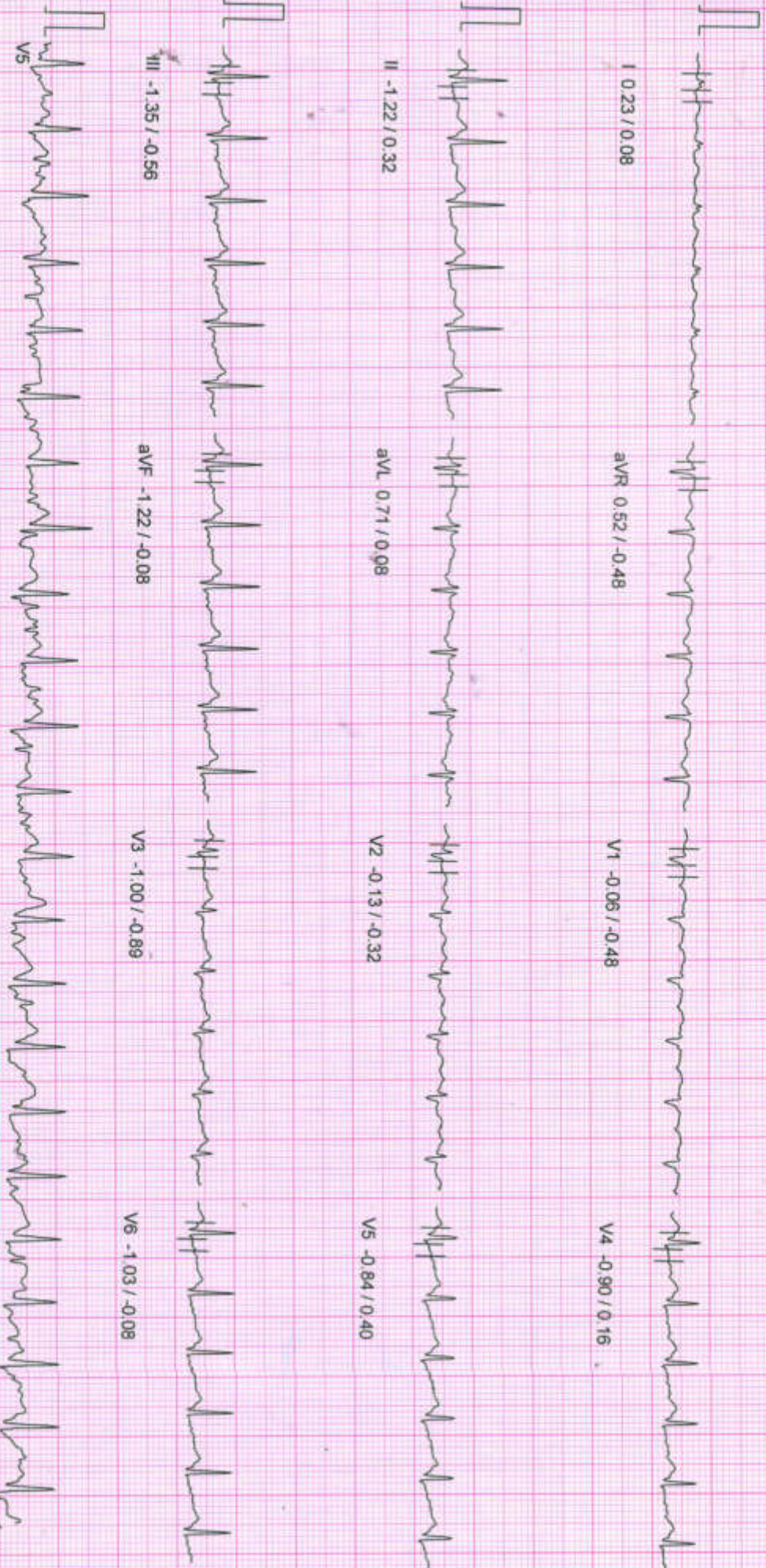

100 Hz

10mm/mv, 25mm/sec

NADKARNI PATHOLOGY LABORATORY

PATIENT ID : 750/2022 HEIGHT : 159 Cm WEIGHT : 55.00 Kg
 PATIENT NAME : Mrs Ankita Kosh 33/F

Linked Median Report

January 22, 2022 11:22 am
 Report time : 11:24 am

PROTOCOL : BRUCE
 STAGE : Wait For Exercise
 ST Levels (mm) / ST Slope (mVs) measured at 80 ms Post J

PHASE TIME : 02:02
 STAGE DURATION : 00:00
 HR : 92 bpm
 ORS Lead : V5
 SPEED: 0.0 kmph
 GRADE: 0.0
 BP : 110 / 80 mmHg
 METs : 3.40

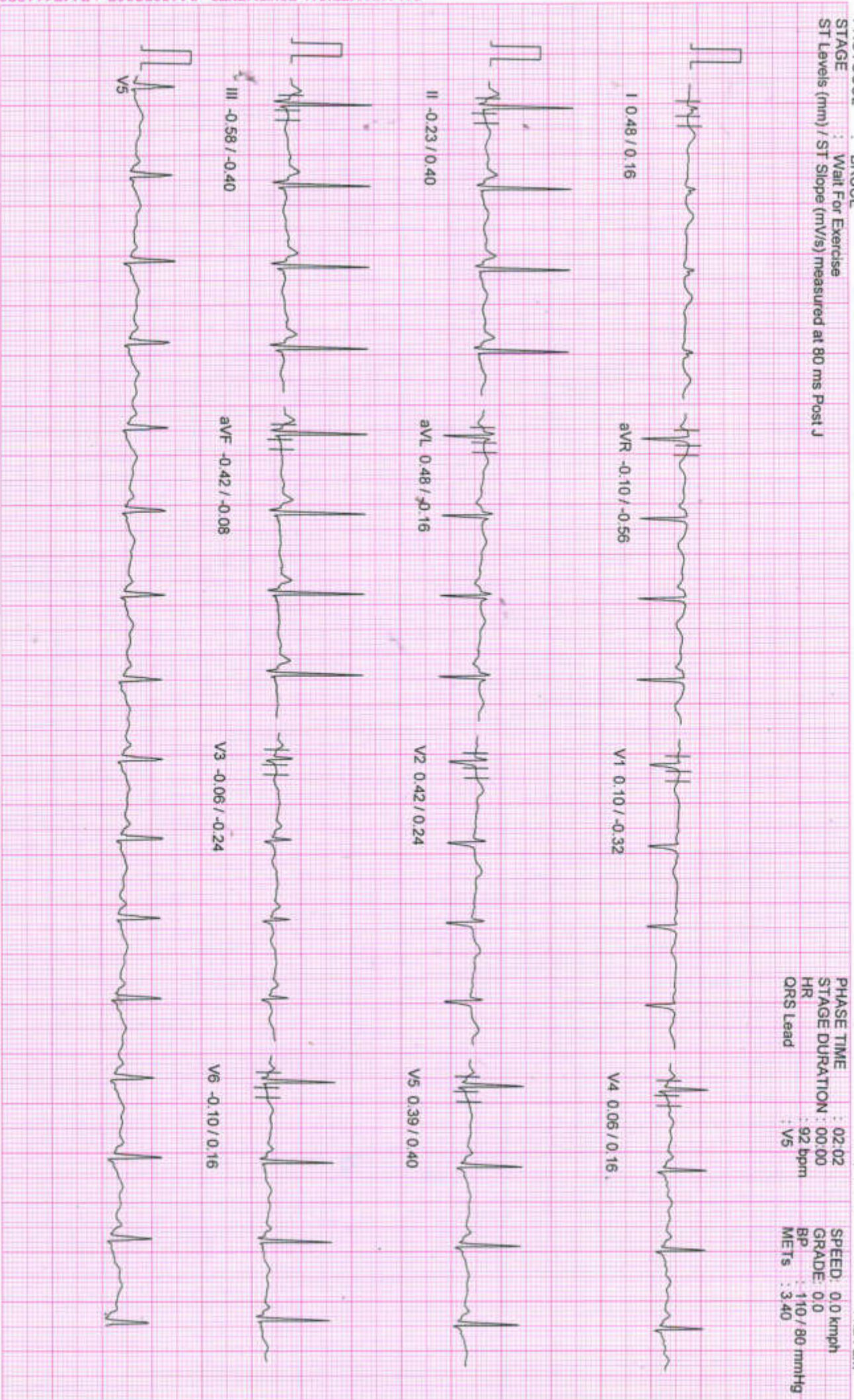

NADKARNI PATHOLOGY LABORATORY

PATIENT ID : 750/2022 HEIGHT : 159 Cm WEIGHT : 55.00 Kg
 PATIENT NAME : Mrs Ankita Kosh 33/F

Linked Median Report

January 22, 2022 11:22 am
 Report time : 11:24 am

PROTOCOL : BRUCE
 STAGE : HyperVentilation
 ST Levels (mm) / ST Slope (mV/s) measured at 80 ms Post J

PHASE TIME : 01:46
 STAGE DURATION : 00:00
 HR : 101 bpm
 GRS Lead : V5
 SPEED: 0.0 kmph
 GRADE: 0.0
 BP : 110 / 80 mmHg
 METS : 1.00

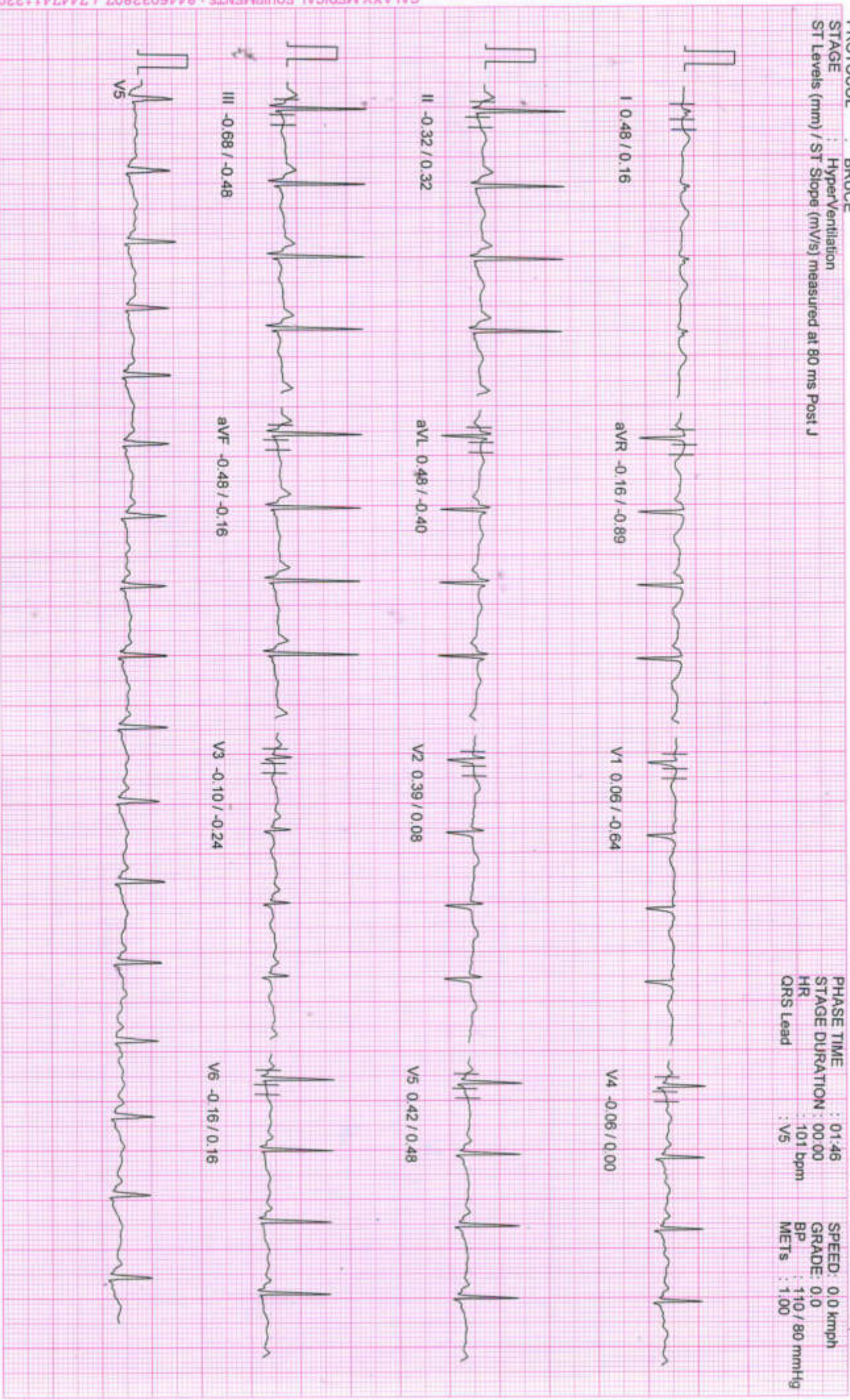

NADKARNI PATHOLOGY LABORATORY

PATIENT ID : 750/2022 HEIGHT : 159 Cm WEIGHT : 55.00 Kg
 PATIENT NAME : Mrs Ankita Kosh 33/F

Linked Median Report

January 22, 2022 11:22 am
 Report time : 11:23 am

PROTOCOL : BRUCE
 STAGE : Standing
 ST Levels (mm) / ST Slope (mV/s) measured at 80 ms Post J

PHASE TIME : 01:08
 STAGE DURATION : 00:00
 HR : 95 bpm
 QRS Lead : V5
 SPEED: 0.0 kmph
 GRADE: 0.0
 BP : 110 / 80 mmHg
 METs : 1.00

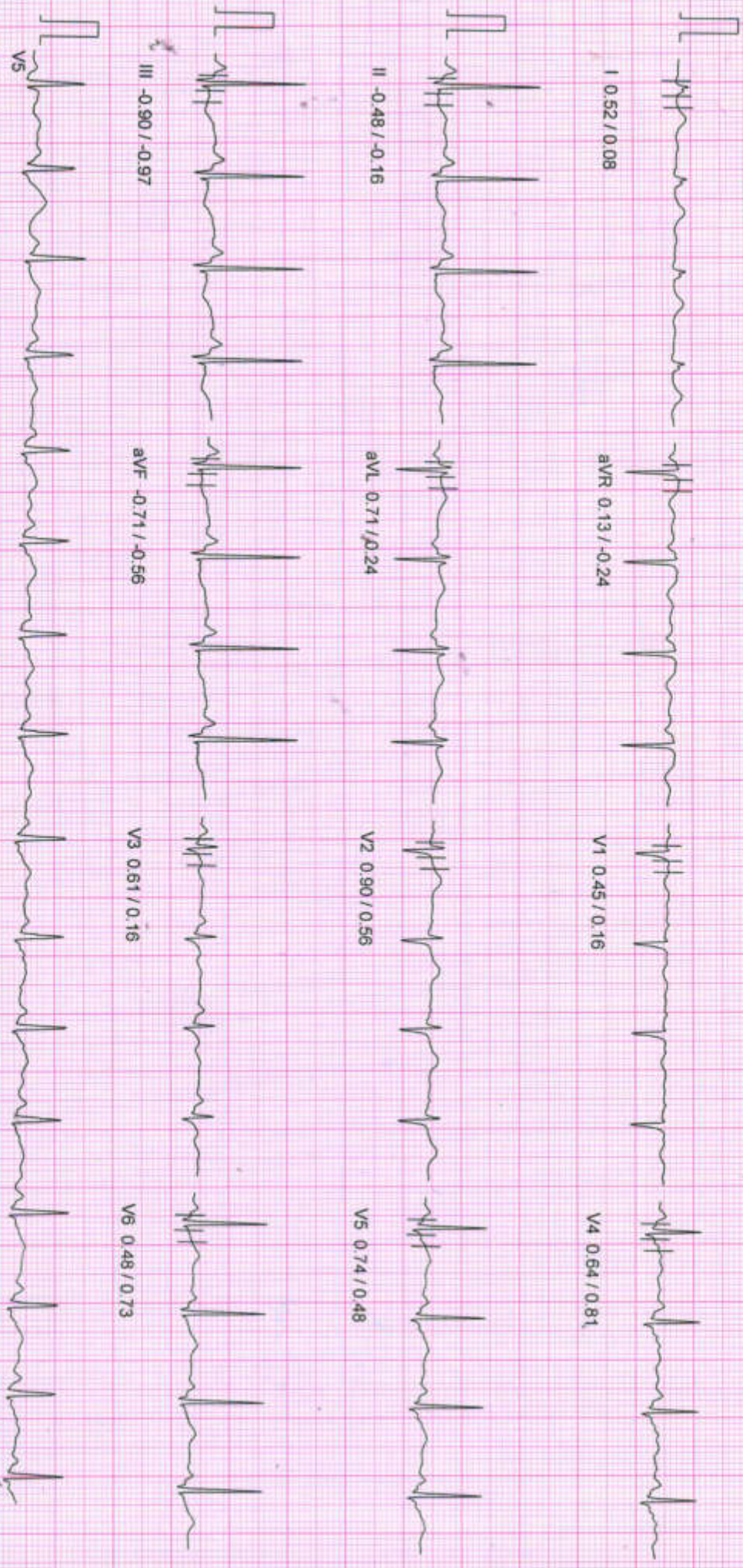

NADKARNI PATHOLOGY LABORATORY

PATIENT ID : 750/2022 HEIGHT : 159 Cm WEIGHT : 55.00 Kg

Linked Median Report

PROTOCOL : BRUCE

STAGE : Supine

ST Levels (mm) / ST Slope (mV/s) measured at 80 ms Post J

January 22, 2022 11:22 am
 Report time : 11:22 am
 PHASE TIME : 00:42
 STAGE DURATION : 00:00
 HR : 99 bpm
 QRS Lead : V5
 SPEED: 0.0 kmph
 GRADE: 0.0
 BP : 110 / 80 mmHg
 METs : 1.00

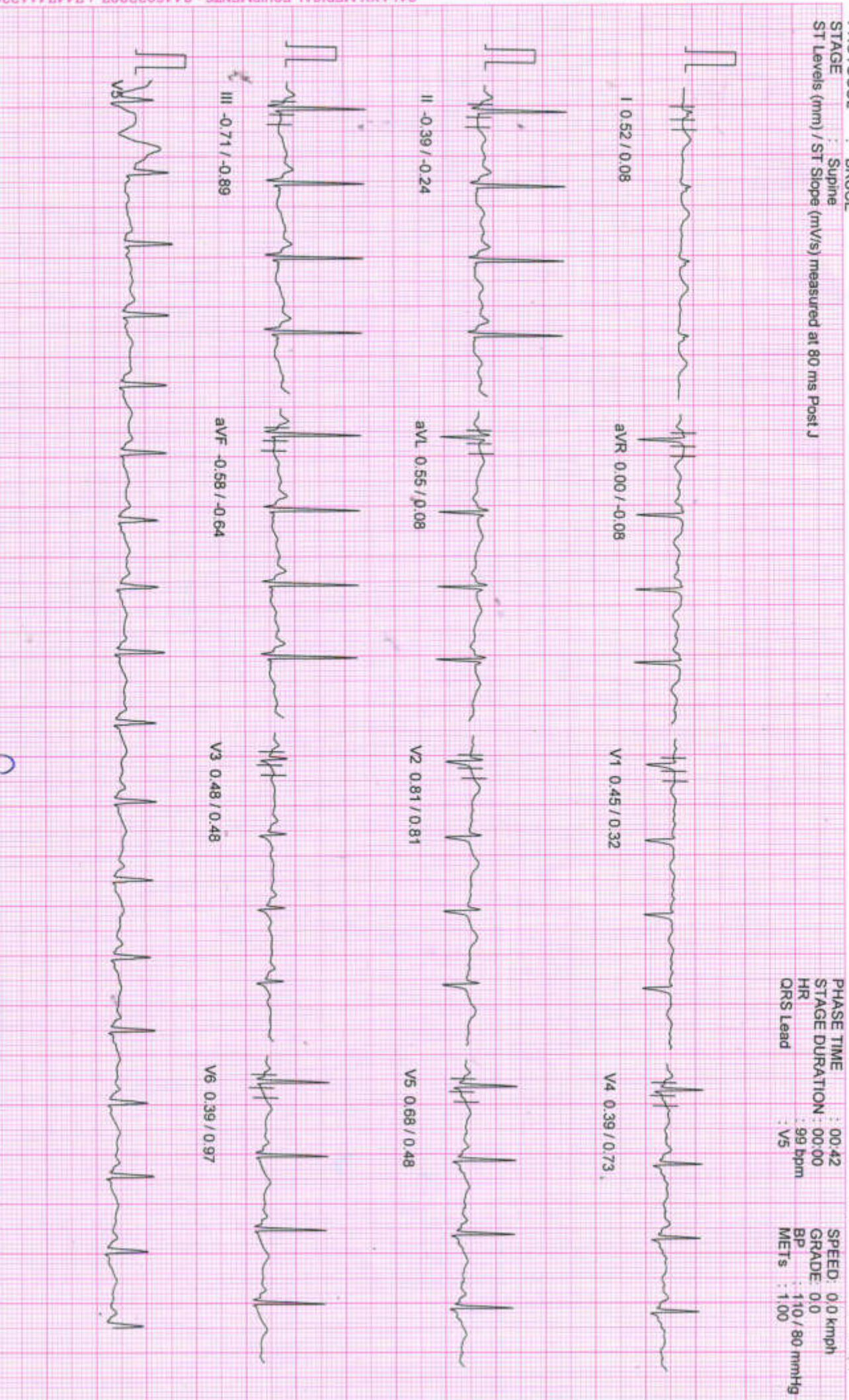

Doctor

NADKARNI PATHOLOGY LABORATORY

PATIENT ID : 750/2022 HEIGHT : 159 Cm WEIGHT : 55.00 Kg
 PATIENT NAME : Mrs Ankita Kosh 33/F

Linked Median Report

January 22, 2022 11:22 am
 Report time : 11:22 am

PROTOCOL : BRUCE
 STAGE : Pre-Test
 ST Levels (mm) / ST Slope (mV/s) measured at 80 ms Post J

PHASE TIME : 00:22
 STAGE DURATION : 00:00
 HR : 89 bpm
 ORS Lead : V5
 SPEED: 0.0 kmph
 GRADE: 0.0
 BP : 110 / 80 mmHg
 METs : 1.00

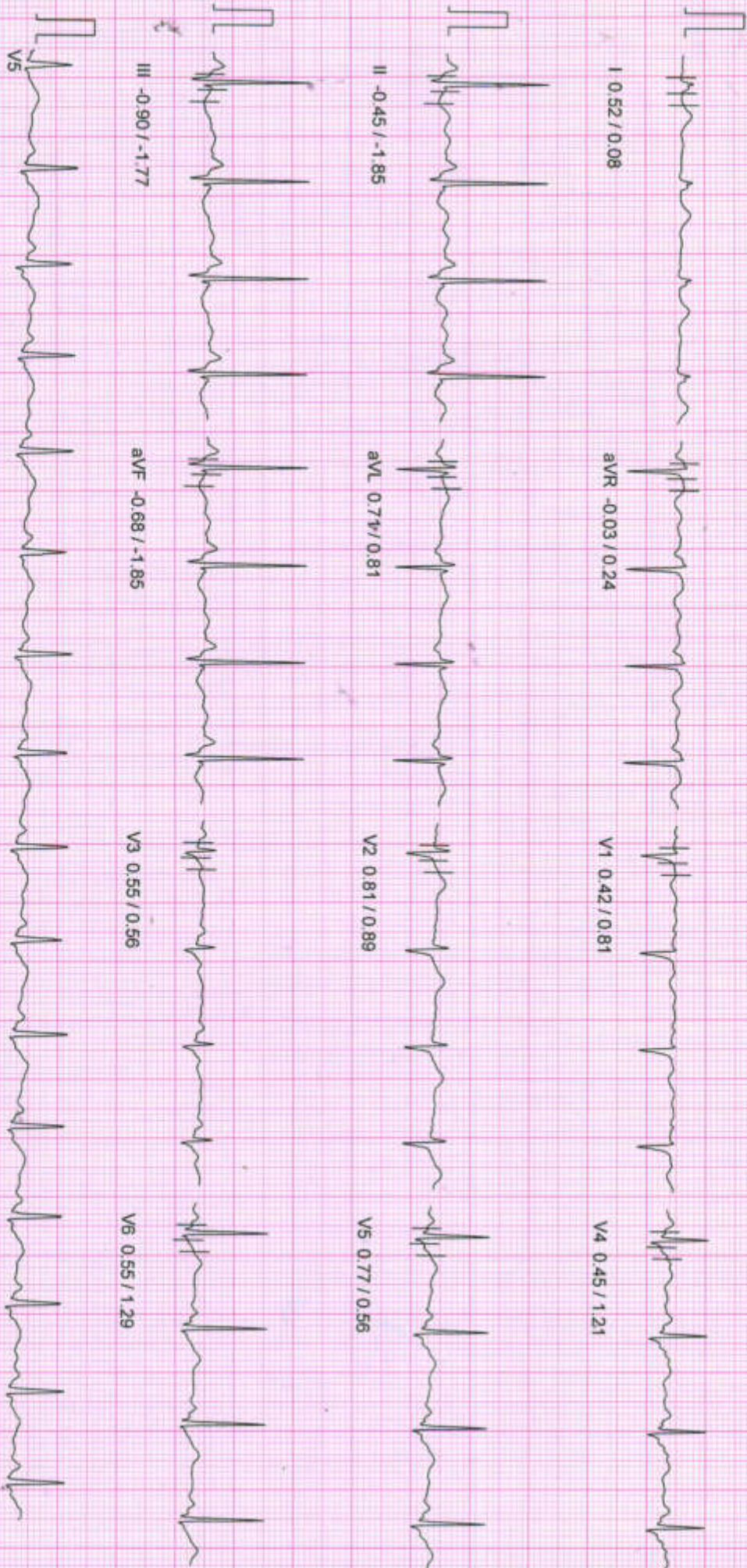

NADKARNI PATHOLOGY LABORATORY

PATIENT ID : 750/2022 HEIGHT : 159 Cm WEIGHT : 55.00 Kg
 PATIENT NAME : Mrs Ankita Kosh 33/F
 PROTOCOL : BRUCE

ST Tables

January 22, 2022 11:22 am
 Report time 11:22 am

ST LEVELS	Phase	ST Slopes												
		I	II	III	avR	avL	avF	V1	V2	V3	V4	V5	V6	
	Pre-Test	0.5	-1.0	-1.4	0.2	0.9	-1.2	0.5	0.5	0.5	0.4	0.5	0.5	0.5
	Supine	0.5	-0.5	-0.9	0.0	0.6	-0.7	0.5	0.8	0.5	0.5	0.5	0.7	0.5
	Standing	0.5	-0.6	-1.0	0.1	0.7	-0.8	0.5	0.9	0.6	0.7	0.7	0.7	0.5
	HyperVentilation	0.5	-0.4	-0.7	-0.2	0.5	-0.5	0.1	0.4	-0.1	-0.1	0.5	0.5	-0.2
	Wait For Exercise	0.5	-0.3	-0.6	-0.1	0.5	-0.5	0.1	0.4	-0.1	0.0	0.4	0.4	-0.1
	Exercise Stage 1	0.3	-1.2	-1.5	0.4	1.0	-1.3	-0.0	0.1	-0.3	-0.7	-0.6	-0.5	-0.5
	Exercise Stage 2	0.3	-3.3	-3.8	1.8	2.4	-3.5	0.7	0.7	-1.0	-1.1	-1.3	-0.9	-0.9
	Peak Exercise	0.3	-1.5	-2.2	0.3	1.1	-1.7	0.3	0.3	-1.4	-1.2	-1.4	-1.3	-1.3
	Recovery 1	1.3	0.9	-0.4	-0.9	0.9	0.3	0.1	1.9	0.4	0.9	0.8	0.8	0.4
	Recovery 3	0.6	-0.2	-0.8	-0.2	0.5	-0.5	0.1	0.8	0.1	-0.1	-0.2	-0.2	-0.1
	Recovery 6	0.3	-0.6	-0.9	0.3	0.6	-0.8	0.0	0.3	-0.3	-0.5	-0.4	-0.4	-0.6

ST SLOPES	Phase	ST Slopes												
		I	II	III	avR	avL	avF	V1	V2	V3	V4	V5	V6	
	Pre-Test	0.1	-2.7	-2.5	0.2	1.0	-2.6	0.8	0.9	0.6	1.3	0.6	1.3	1.3
	Supine	0.1	-0.4	-1.0	0.0	0.1	-0.8	0.3	0.8	0.5	0.9	0.5	0.5	1.0
	Standing	0.1	0.0	-0.7	-0.3	0.2	-0.5	0.2	0.6	0.2	0.7	0.5	0.5	0.6
	HyperVentilation	0.2	0.3	-0.5	-0.9	-0.4	-0.2	-0.6	0.0	-0.2	-0.1	0.5	0.5	0.2
	Wait For Exercise	0.2	0.5	-0.3	-0.6	-0.3	0.0	-0.4	0.2	-0.2	0.0	0.4	0.4	0.1
	Exercise Stage 1	0.4	-0.1	-1.0	-0.2	0.6	-0.5	-1.2	-0.1	0.0	-0.3	0.1	0.1	-1.0
	Exercise Stage 2	0.2	-0.8	-2.5	-0.3	0.3	-1.9	0.4	1.4	0.0	0.4	1.3	1.3	1.3
	Peak Exercise	0.2	0.2	-0.6	-3.0	0.2	-0.2	-0.7	1.0	0.3	0.8	0.4	0.4	0.2
	Recovery 1	0.7	1.8	0.7	-3.7	-0.1	-0.7	-0.7	1.0	0.9	1.5	1.3	1.3	1.1
	Recovery 3	0.1	1.0	-0.5	-1.7	-0.3	0.2	-0.5	0.3	0.2	0.5	0.6	0.6	0.5
	Recovery 6	-0.2	0.4	-0.6	-0.9	-0.2	0.0	-0.2	0.7	-0.2	0.0	0.2	0.2	0.1

NADKARNI PATHOLOGY LABORATORY
Indraprastha Chamber, ground floor, Karve road, PUNE-411038

PATIENT ID : 750/2022
PATIENT NAME : Mrs Ankita Kosh 33/F

Summary Report

Report time
January 22, 2022

11:22 am
11:22 am

PROTOCOL : BRUCE
PATIENT HEIGHT : 159 Cm
PATIENT WEIGHT : 55.00 Kg
PATIENT ADD. : pune

Ref. By : Mediwheel
(Mediwheel)

Stage	Stage Speed (Kmph) / Time Grade (%)	HR bpm	BP mmHg	R.P.P. X 1000	METS	ST Level I	Stage Comments
Pre-Test	00:22 0.00 / 0.00	89	110 / 80	9	1.00	0.52	
Supine	00:20 0.00 / 0.00	99	110 / 80	10	1.00	0.52	
Standing	00:25 0.00 / 0.00	95	110 / 80	10	1.00	0.52	
HyperVentilation	00:37 0.00 / 0.00	101	110 / 80	11	1.00	0.48	
Wait For Exercise	00:16 0.00 / 0.00	92	110 / 80	10	1.00	0.48	
Exercise Stage 1	03:00 2.70 / 10.00	139	110 / 80	15	5.70	0.29	
Exercise Stage 2	03:00 4.00 / 12.00	160	120 / 80	19	8.00	0.26	
Peak Exercise	01:01 5.50 / 14.00	183	150 / 80	27	9.10	0.32	
Recovery 1	01:00 0.00 / 0.00	149	140 / 80	20	1.00	1.26	
Recovery 3	03:00 0.00 / 0.00	119	120 / 80	14	1.00	0.58	
Recovery 6	06:00 0.00 / 0.00	108	110 / 80	11	1.00	0.26	

TOTAL EXER TIME : 7 : 1 min

MAX HR : 188 bpm (100.53 % of 187 bpm)

MAX BP : 150 / 80 mmHg

MAX WORKLOAD : 9.10

DISTANCE COVERED : 0.43 Km

DOUBLE PRODUCT : 28200.00

Dr. Vivekanand M. Nadi MD
M.B.B.S., D.T.M. & H. (em), FCGP, JIOSH
Mumbai Reg No. 42322

Physician

Health Care Clinic
Savitri Complex, Kulkarni Marg, Keshrnud,
Pune-411 038.



Dr. VIVEKANAND M. NADKARNI
M.B.B.S., D.T.M. & H.

NADKARNI PATHOLOGY LABORATORY
Indraprastha Chamber, ground floor, Karve road, PUNE-411038

PATIENT ID : 750/2022
PATIENT NAME : Mrs Ankita Kosh 33/F

Summary Report

Report time : 11:22 am
January 22, 2022 11:22 am

PROTOCOL : BRUCE
PATIENT HEIGHT : 159 Cm
PATIENT ADD. : pune

Ref. By : Mediwheel
(Mediwheel)

PATIENT WEIGHT : 55.00 Kg

OBJECT OF TEST : Routine check up
RISK FACTOR :
ACTIVITY : Sedentary
MEDICATION : none
BRIEF HISTORY : job profile service
OTHER INVESTIGATION :
REASON FOR TERMINATION : Max HR
EXERCISE TOLERANCE : Average
EXERCISE INDUCED ARRHYTHMIA : No
HAEMO RESPONSE : Normal
CHRONO RESPONSE : Normal
FINAL IMPRESSION : Stress test is negative for exercise induced Ischaemic heart disease,
Average Effort tolerance,
No Arrhythmias seen during test period.
Normal Haemodynamic and Chronotropic responses.

Dr. Vivekanand M. Nadi **MD**
M.B.B.S., D.T.M. & H. (Gen.), FCOG, MCOB
MPC Reg No. 42922

Physician
Health Care Clinic
Varun Complex, Kulkarni Marg, Kothrud,
Pune-411 038

Dr. VIVEKANAND M. NADKARNI
M.B.B.S., D.T.M. & H.



R



ANKITA KOSH Female / 33 YRS

Chest PA

22/01/2022 01:02:27 PM

SHRI DASHABHUJA X-RAY CLINIC. PUNE. 020-25468187.



**SHRI DASHABHUJA
X-RAY CLINIC**

Digital X-Ray (CR System) Available
OPG Facility Available

GANGAVATARANA, Ground Floor, Plot
No. 7, S. No. 42 A/1A/2F, Dashbhujia
Ganesh Colony, Near Dashbhujia
Ganesh Temple, Near Mankar Dosa
Center, Karve Road, Pune. 411038.
Clinic : 2546 8187, 8308839383
Res : 2422 1359, 9822041859

Dr. LALIT P. PATHAK

M. D. Radiologist
Reg. No. 52382

Timing : 9.00 a.m. To 1.30 p.m.
4.30 p.m. To 8.30 p.m.

SUNDAY CLOSED

NAME: MRS ANKITA KOSH.

DATE: 22 1 2022.

REF BY: DR VIVEK NADKARNI.

X RAY CHEST PA VIEW.

Both the domes of the diaphragm are clear & at normal position.
The heart, the aorta, the mediastinum & the pulmonary vasculature
reveal no abnormality.
Lungs show no acute or active parenchymal pathology.
Pleural sinuses are clear on both sides.
There is no evidence of any hilar or mediastinal lymphadenopathy.
No pathology is evident in the thoracic bony cage &
the soft tissues.

CONCLUSION: NORMAL X RAY CHEST PA VIEW.

CBCT, OPG & PORTABLE X-RAY FACILITY AVAILABLE

(P.T.O)

STO I II III aVR aVL aVF V1 V2 V3 V4 V5 V6

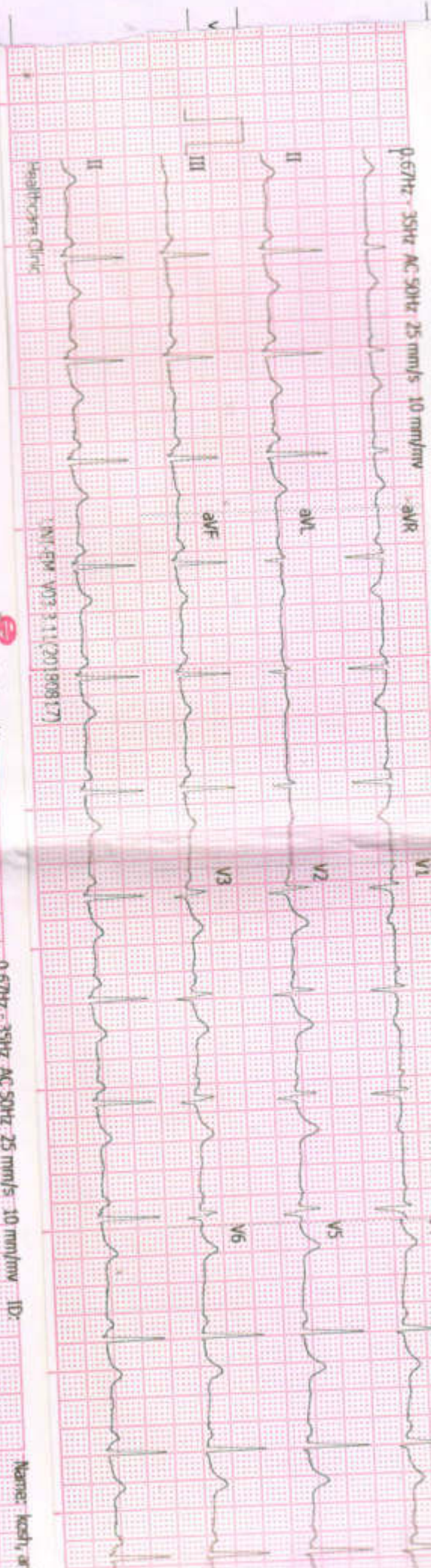

Ankita

ID:	[redacted]
Name:	koshi, ankita
Age:	33YRS
Time:	22-01-2022 11:39:42 AM

CLINICAL HISTORY:

RATE: 78/min
RHYTHM: regular
MECHANISM: Sinus
P WAVE: 0.08 sec
P R: 0.12 sec
QRS: Normal time of deflection
QTc: 0.40 sec

ST: isoelectric
T WAVE: Normal upright
Q WAVE: No abnormal Q wave
AXIS: +70 degrees
POSITION OF HEART: Semi vertical
PRECARDIAL LEADS: Normal R progression
B.P.: 110/80 mmHg

CONCLUSIONS:

Normal ECG, DRUGS:

[Handwritten Signature]
Client's Signature

[Handwritten Signature]
Doctor's Signature

Dr. Vivekanand M. Nadl MBBS
M.B.B.S., D.T.M. & H. (Lon.), FCGP, JOSH
M.A.C Reg. No. 42322
Physician
Health Care Clinic
Varun Complex, Kulkarni Marg, Kethnoli,
Pune-411 033.

Health Care Clinic
Varun Complex, Office No. 1,
Near Swapnashilp Complex, Kothrud, Pune 411038.
Timing : 10.30 a.m. to 1.00 p.m.
4.30 pm to 6 pm (By Appt.)
Tel : 65003646, 2545 7347

Health Care Clinic
7/1, Anand Nagar, Paud Road,
Kothrud, Pune 411038.
Timing : 9 a.m. to 10.30 a.m. & 6.00 p.m. to 8.30 p.m.
Tel. : 65003650 Mob.: 9970171939
E-mail : nadviv@yahoo.com

Dr. Vivekanand M. Nadkarni

M.B.B.S., D.T.M. & H. (Lon), FCGP, MIOASH (U.K.)

MMC Reg. No. 42322

Physician

- Family Medicine
- Tropical Medicine
- Occupational Health
- ACLS Instructor

DATE 22/01/22

ELECTROCARDIOGRAM

NAME ANKITA KOSH AGE 33

REF. BY medi wheel B.P. 110/80

FOR COMPLETION BY EXAMINING DOCTOR (N=Normal A= Abnormal)

	N	A	(Leave blank if unassessed)
MEDICAL	✓		01. Eyes
	✓		02. Ears, Nose, Throat
HISTORY	✓		03. Respiratory
	✓		04. Cardiovascular
PRESENT	✓		05. Gastro-Intestinal
	✓		06. Genito-Urinary
SYMPTOMS	✓		07. Musculo-Skeletal
	✓		08. Nervous System
	✓		09. Skin & Allergies
	✓		10. Endocrine
			11. Other

PHYSICAL	✓		01. Eyes & Pupils
	✓		02. E.N.T.
	✓		03. Teeth & Mouth
	✓		04. Lungs & Chest
	✓		05. Cardiovascular Sys.
	✓		06. Abdo. Viscera
	✓		07. Hernial Orifices
EXAMINATION	✓		08. Genito - Urinary
	✓		09. Musculo-Skeletal
	✓		10. Skin & Vericose Vns.
			11. C.N.S.
			12. Other

Investigations :

as attached

HEIGHT	WEIGHT	BMI	B.P.	PULSE	HEARING	VISION	DISTANT	NEAR	COLOUR VISION	BLOOD GROUP
159 cm.	55.0 kg	21.8 kg/m ²	110/80	80/min regular	Normal	Uncorrected	+	+		O Positive
						Corrected				

Assessment :

Medically fit.

Dr. Vivekanand M. Nadi rni
M.B.S.S., D.T.M. & H. (Lon.), FCCP, JOSH
MMC Reg.No.42322

Physician
Health Care Clinic

Varun Complex, Kulkarni Marg, Kethrud,
Pune-411 038.

Wadekam

► **Health Care Clinic**

Varun Complex, Office No. 1,
Near Swapnashilp Complex, Kothrud, Pune 411038.
Timing : 9.30 a.m. to 11.30 a.m.
4.30 pm to 6 pm (By Appt.)
Tel : 65003646, 2545 7347

► **Health Care Clinic**

7/1, Anand Nagar, Paud Road,
Kothrud, Pune 411038.
Timing : 11.30 a.m. to 1.30 p.m. & 6.30 p.m. to 9.00 p.m.
Tel. : 65003650 Mob.: 9970171939
E-mail : nadviv@yahoo.com

Dr. Vivekanand M. Nadkarni

M.B.B.S., D.T.M. & H. (Lon),
FCGP, MIOSH (U.K.)
MMC Reg. No. 42322

Physician,
Tropical & Family Medicine,
Occupational Health

MEDICAL EXAMINATION REPORT

No.:

Date: 22/10/22

Surname: KOSH

Name: ANKITA

Age: 33 years

Sex: F

Birth Date: 01/03/1989

Address: A 1601 Bargam Nanded City.

Occupation: service

Personal History:

Tobacco: NO

Alcohol: NO

Misc.:

Allergy: None

Immunization History: Both Covid vaccinations taken (Covaxin)

June & Sep 2021:

Previous Medical History: Nil particular.

 भारत सरकार
Government of India

 अंकिता
Ankita
जन्म तिथि/ DOB: 01/03/1988
महिला / FEMALE



8072 5868 0875

मेरा आधार, मेरी पहचान

Dr. Vivekanand M. Nadkarni
M.B.B.S., D.T.M. & H. (Lon.), FCGP, MOSH
MMC Reg.No.42322
Physician
Health Care Clinic
Varun Complex, Kulkarni Marg, Kothrud,
Pune-411 033.

 भारतीय विशिष्ट पहचान प्राधिकरण
Unique Identification Authority of India

पता:
संबोधित: हरीश चंद्र कोष, एसएच-
5/146-6-2ए, लखमनपुर, साई मंदिर
के पास, वाराणसी, वाराणसी,
उत्तर प्रदेश - 221002

Address:
D/O: Harish Chandra Kosh, SH-
5/146-6-2A, Laxmanpur, Near
sai mandir, Varanasi, Varanasi,
Uttar Pradesh - 221002

8072 5868 0875

 1947  help@uidai.gov.in  www.uidai.gov.in

**HEALTH CARE CLINIC
NADKARNI LABORATORY**
Feedback - Pre Policy Life Insurance Medical Checks

This is to confirm & certify that I have gone through the medical examination through Medical Center situated at Varun Complex, Kothrud, Pune-38 Home Visit on DD/MM/YYYY to complete the requisite medical formalities towards my application for life insurance from Insurance Company vide Proposal Form bearing no. Kothrud, Pune-38 dated 22 June 2015

I do confirm specifically that the following medical activities have been performed for me:

- 1. Full Medical Report (Medical Questionnaire) Yes No
- 2. Sample Collection
 - a. Blood Yes No
 - b. Urine Yes No
- 3. Electro Cardio Gram (ECG) Yes No
- 4. Treadmill Test (TMT) Yes No

5. Others Chest XRay, USG

I have furnished my ID Proof Adhar bearing ID No. XXXXX XXXX at the time of my medical.

Feedback Form

- Behavior and cooperation of staff
 - Reception/ Clinic/ Hospital Good Average Poor
 - Technician/ Doctors Good Average Poor
- Time Management Good Average Poor
- Upkeep of hospital Good Average Poor
- Technology & Skills Good Average Poor
- Please remark if the medical check procedure was satisfactory Yes No

(Medical Facility- Location; Facility Set-up, instruments, cleanliness; Process followed; etc. Also on the Medical Staff: Appearance; Technical Know-how; Behaviour etc.)

• If No please provide details or let us know of anything additional you would like to provide as comments and / or suggestions

<p>Signature of the Life to be Insured (Proposer in case of Life insured being minor)</p> <p align="center"><u>Ankita Kash</u></p> <p>Name of the Life to be Insured with date (Proposer (in case of Life insured being minor))</p>	<p align="center"><u>Dr. Vivekanand M. Nadkarni</u></p> <p>Signature of Visiting/Attending Doctor</p> <p align="center">Dr. Vivekanand M. Nadkarni Name of Visiting/Attending Doctor <u>M.B.B.S., D.T.M. & H. (Emt.) PGD, IOSH</u> MMC Reg.No.42322 MC Registration No. <u>Physician</u> Health Care Clinic Varun Complex, Kulkarni Marg, Kothrud, Doctor Stamp with date <u>Pune-411 038</u></p>
---	--





Dr. Prashant Naik

M.D. (Radiology)

Reg. No. 58314

Time : 5.00 pm to 7.00 pm By Appointment

Dr. Kedar Athawale

DMRD DNB (Radiology)

Reg. No. 84908

Time : 11.00 am to 1.00 pm By Appointment

• DIGITAL X-RAY • SONOGRAPHY • COLOUR DOPPLER

Patient's Name Mrs Ankita Kosh
Referred by Dr V M Nadkarni
Date January 22, 2022

USG ABDOMEN & PELVIS

Liver normal in size, shape and outline and reveals normal echo-texture.
No focal lesion seen. Intra hepatic biliary and portal vein radicles normal.
Gall bladder physiologically distended & shows clear contents. No calculi seen.
Portal vein & CBD normal. No calculus in CBD.
Spleen & visualized pancreas show normal size & echoanatomy. Tail of pancreas not visualized due to unavoidable bowel gas.
Aorta & IVC normal. Both kidneys normal in size, shape, outline & position.
Right kidney :- 97 mm x 32mm.
Left kidney :- 101mm x 33mm.
Cortico-medullary differentiation normal in both kidneys.
No hydronephrosis, hydroureter on either side. No calculus seen in both kidneys or visualized both ureters.
Urinary bladder normal. No mural or luminal pathology seen.
Uterus normal in size & shows normal echo-anatomy. Uterus measures 52mmx36mmx42mm. Endometrial echoes are normal; 6mm in thickness. Both ovaries normal in size, echotexture. Rt ovary: 28mmx18mm. Left ovary: 30mmx20mm. No adnexal mass seen.
No fluid in pouch of Douglas.
No free or loculated fluid collection seen. No lymphadenopathy. No abnormally dilated bowel loops.

IMPRESSION

No abnormality appreciated in this USG study of Abdomen & Pelvis

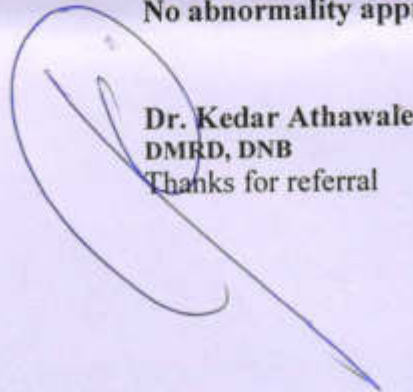
Dr. Kedar Athawale
DMRD, DNB
Thanks for referral