

VIVEK ,
ID:
DOB:
35 Years , ,
Male ,Unknown
Med.:
Location:
Referring Physician:
Notes:

26-01-2023 23:27:19

Vent. Rate: 74 BPM
PR int: 146 ms
QRS dur: 105 ms
QT/QTc: 395/423 ms
P-R-T axes: 52 26 43
Avg. RR: 803 ms
QTcB: 440 ms
QTcF: 424 ms

SINUS RHYTHM
NORMAL ECG

UNCONFIRMED REPORT
Reviewed by:

Vivek Pandey

P. Chaudhari
Dr. PIYUSH B. CHAUDHARI
M.D. Medicine
Reg. No. G-21513

Signed by:
Date:

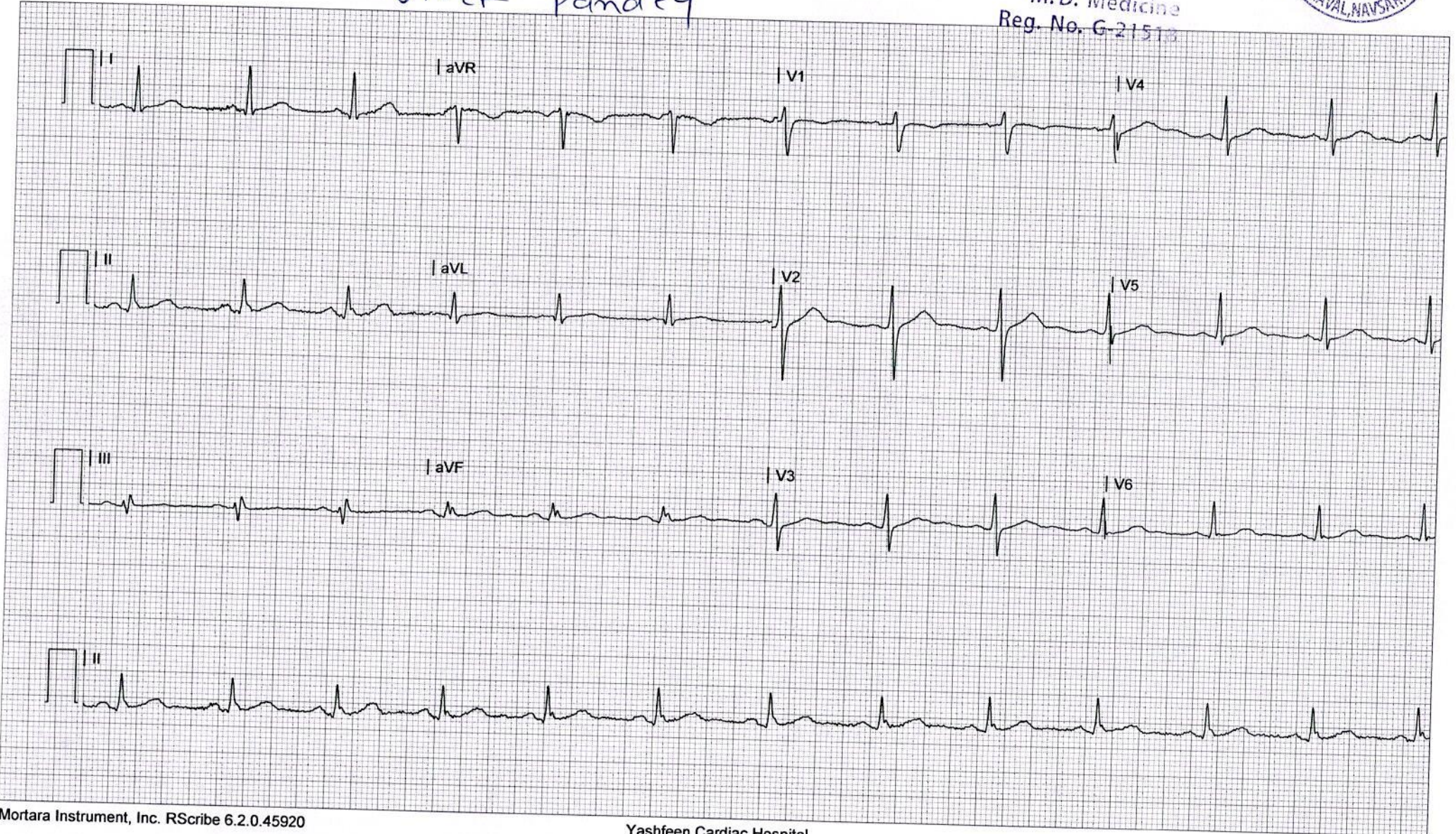



YASHFEEN CARDIAC HOSPITAL™

At. & Po. Viraval, Navsari. 396 445. Phone (H) (02637) 235725

Website : www.yashfeenhospital.in E-mail : info@yashfeenhospital.in

(For Laboratory Reports Only)



Patient Name : VIVEK PANDEY

Age : 35 Years Sex : M

Ref By Dr. : -

Area : Navsari

Date : 28/01/2023

Sample Time : 28/01/2023 11:00 No : 21

Time : 1:04PM

ROUTINE URINE ANALYSIS

| Test | Findings | UOM | Normal Range |
|------|----------|-----|--------------|
|------|----------|-----|--------------|

PHYSICAL EXAMINATION

| | | | |
|-------------|--------|---|---|
| Quantity | - | - | - |
| Colour | YELLOW | - | - |
| Appearance | CLEAR | - | - |
| Reaction | ACIDIC | - | - |
| Sp. Gravity | 1.013 | - | - |

CHEMICAL EXAMINATION

| | | | |
|--------------|-----|---|---|
| U.Albumin | NIL | - | - |
| Sugar | NIL | - | - |
| Acetone | NIL | - | - |
| Bile Salt | NIL | - | - |
| Bile Pigment | NIL | - | - |
| Occult Blood | NIL | - | - |

MICROSCOPIC EXAMINATION

| | | | |
|------------------|-----------------------|------|---|
| Pus Cells | 1-2 | /hpf | - |
| Epithelial cells | 1-2 | /hpf | - |
| Red cells | ABSENT | /hpf | - |
| Casts | - | /hpf | - |
| Crystals | <u>AMORPHOUS SEEN</u> | /hpf | - |
| Others | - | /hpf | - |



P. Chaudhari
Dr. PIYUSH B. CHAUDHARI
M.D. Medicine
Reg. No. G-21518

Remarks

Designed By : Sarita Infotech Pvt. Ltd., Navsari

Yashfeen Cardiac Hospital

H. Patel

signature

Technician

Thanks for Reference



YASHFEEN CARDIAC HOSPITAL™

At. & Po. Viraval, Navsari. 396 445. Phone (H) (02637) 235725

Website : www.yashfeenhospital.in E-mail : info@yashfeenhospital.in
(For Laboratory Reports Only)



Patient Name : VIVEK PANDEY

Age : 35 Years Sex : M

Ref By Dr. : -

Area : Navsari

Date : 28/01/2023

Sample Time : 28/01/2023 11:00 No : 21

Time : 1:04PM

GGT TEST REPORT

| Test | Findings | UOM | Normal Range |
|-----------|----------|-----|--------------|
| SERUM GGT | 29 | U/L | 10-71 U/L |



P. Chaudhari
Dr. PIYUSH B. CHAUDHARI
M.D. Medicine
Reg. No. G-21518

Remarks

Designed By : Sarita Infotech Pvt. Ltd., Navsari

Yashfeen Cardiac Hospital

Retan
Signature

Technician

Thanks for Reference



YASHFEEN CARDIAC HOSPITAL™

At. & Po. Viraval, Navsari. 396 445. Phone (H) (02637) 235725

Website : www.yashfeenhospital.in E-mail : info@yashfeenhospital.in
(For Laboratory Reports Only)



Patient Name : VIVEK PANDEY

Age : 35 Years Sex : M

Ref By Dr. : -

Area : Navsari Date : 28/01/2023

Sample Time : 28/01/2023 11:00 No : 21

Time : 1:04PM

THYROID FUNCTION TEST REPORT

| Test | Findings | UOM | Normal Range |
|----------------------|----------|--------|---|
| T3 (TRIODOTHYRONINE) | 1.67 | ng/ml | NEWBORNS:0.73-2.88 6DAYS-3MONTHS:0.80-2.75 4-12MONTHS:0.86-2.65 1-6YEARS:0.92-2.48 7-11YEARS:0.93-2.31 12-20YEARS:0.91-2.18 ADULT:0.80-2.00 |
| T4(THYROXINE) | 7.93 | µg/dl | NEWBORNS:5.04-18.5, 6DAYS-3MONTHS:5.41-17.0, 4-12 MONTHS:5.67-16.0, 1-6YEARS:5.95-14.7, 7-11 YEARS:5.99-13.8, 12-20 YEARS:5.91-13.2, ADULTS:5.10-14.1 |
| TSH | 1.67 | µIU/ml | NEWBORNS:0.70-15.2, 6DAYS-3MONTHS:0.72-11.0, 4-12MONTHS:0.73-8.35, 1-6YEARS:0.70-5.97, 7-11YEARS:0.60-4.84, 12-20YEARS:0.51-4.30, ADULTS:0.27-4.20 |

TECHNIQUE

ELECTROCHEMILUMINESCENCE



P. Chaudhari
Dr. PIYUSH B. CHAUDHARI
M.D. Medicine
Reg. No. G-21518

Remarks

Designed By : Sarita Infotech Pvt. Ltd., Navsari

Yashfeen Cardiac Hospital

Signature

Thanks for Reference

Technician



YASHFEEN CARDIAC HOSPITAL™

At. & Po. Viraval, Navsari. 396 445. Phone (H) (02637) 235725

Website : www.yashfeenhospital.in E-mail : info@yashfeenhospital.in
(For Laboratory Reports Only)



Patient Name : VIVEK PANDEY

Age : 35 Years Sex : M

Ref By Dr. : -

Area : Navsari

Date : 28/01/2023

Sample Time : 28/01/2023 11:00 No : 21

Time : 1:04PM

LIVER FUNCTION TEST REPORT

| Test | Findings | UOM | Normal Range |
|------------------------|-------------|-------|-----------------------------------|
| TOTAL BILIRUBIN | 0.3 | mg/dL | 0-1.0 |
| DIRECT BILIRUBIN | 0.2 | mg/dL | 0-0.3 |
| INDIRECT BILIRUBIN | 0.1 | mg/dL | 0-0.2 |
| SGPT | <u>48.1</u> | U/L | Below 40.0 |
| S.ALKALINE PHOSPHATASE | 93.7 | U/L | CH . 170.0-515.0 A. 37.0-147.0 |
| TOTAL PROTEIN | 7.6 | g/dl | 6.0-8.0 |
| ALBUMIN | 5.2 | g/dl | 3.0-5.0 |
| GLOBULIN | <u>2.4</u> | g/dl | 3.0-3.5 |
| A/G | 2.2 | g/dl | |
| SGOT | 23.4 | U/L | Below 40.0 |



P. Chaudhari
Dr. PIYUSH B. CHAUDHARI
M.D. Medicine
Reg. No. G-21518

Remarks

Designed By : Sarita Infotech Pvt. Ltd., Navsari

Yashfeen Cardiac Hospital

[Signature]

Signature

Thanks for Reference

Technician



YASHFEEN CARDIAC HOSPITAL™

At. & Po. Viraval, Navsari. 396 445. Phone (H) (02637) 235725

Website : www.yashfeenhospital.in E-mail : info@yashfeenhospital.in
(For Laboratory Reports Only)



Patient Name : VIVEK PANDEY

Age : 35 Years Sex : M

Ref By Dr. : -

Area : Navsari Date : 28/01/2023

Sample Time : 28/01/2023 10:57 No : 21

Time : 1:04PM

LIPID PROFILE TEST REPORT

| Test | Findings | UOM | Normal Range |
|------------------|--------------|-------|---|
| S.CHOLESTEROL | 196.3 | mg/dL | <200:Desirable, 200-239:Borderline High, >=240:High |
| HDL CHOLESTEROL | 45.5 | mg/dL | <40:Low(High Risk), >=60:High(Low Risk) |
| LDL CHOLESTEROL | 145.8 | mg/dL | <100: Optimal, 100-129: Nearoptimal/ Aboveoptimal, 130-159:BorderlineHigh,16 0-189:High, >=190:Very |
| VLDL CHOLESTEROL | 26.6 | mg/dL | UPTO 40 |
| S.TRIGLYCERIDES | 133.1 | mg/dL | <150:Normal, 150-199:Borderline High,200-499:High, >=500:Very Hi |
| CHOL/ HDL RATIO | 4.3 | mg/dL | LESS THAN 5 |
| LDL/ HDL RATIO | 3.2 | mg/dL | LESS THAN 5 |



P. Chaudhari
Dr. PIYUSH B. CHAUDHARI
M.D. Medicine
Reg. No. G-21518

Remarks

Designed By : Sarita Infotech Pvt. Ltd., Navsari

Yashfeen Cardiac Hospital

Signature

Thanks for Reference

Technician



YASHFEEN CARDIAC HOSPITAL™

At. & Po. Viraval, Navsari. 396 445. Phone (H) (02637) 235725

Website : www.yashfeenhospital.in E-mail : info@yashfeenhospital.in
(For Laboratory Reports Only)



Patient Name : VIVEK PANDEY

Age : 35 Years Sex : M

Ref By Dr. : -

Area : Navsari

Date : 28/01/2023

Sample Time : 28/01/2023 10:57 No : 21

Time : 1:04PM

BIOCHEMICAL TEST REPORT

| Test | Findings | UOM | Normal Range |
|---------------------|------------|-------|---------------------------------|
| S.CREATININE | 0.8 | mg/dL | M .0.9-1.4 , F. 0.8-1.2 |
| S.URIC ACID | 8.1 | mg/dL | Male:3.5-7.2, Female:2.6-6.0 |
| BLOOD UREA NITROGEN | 7.2 | mg/dL | 4.7-23.0 |



P. Chaudhari
Dr. PIYUSH B. CHAUDHARI
M. D. Medicine
Reg. No. G-21518

Remarks

Designed By : Sarita Infotech Pvt. Ltd., Navsari

Yashfeen Cardiac Hospital

Retu
Signature

Thanks for Reference

Technician



YASHFEEN CARDIAC HOSPITAL™

At. & Po. Viraval, Navsari. 396 445. Phone (H) (02637) 235725

Website : www.yashfeenhospital.in E-mail : info@yashfeenhospital.in
(For Laboratory Reports Only)



Patient Name : VIVEK PANDEY

Age : 35 Years Sex : M

Ref By Dr. : -

Area : Navsari

Date : 28/01/2023

Sample Time : 28/01/2023 10:57 No : 21

Time : 1:04PM

BLOOD SUGAR TEST REPORT

| Test | Findings | UOM | Normal Range |
|--------------------------|----------|-------|--------------|
| FASTING BLOOD SUGAR | 98.4 | mg/dL | 70-110 |
| FASTING URINE SUGAR | NIL | - | NIL |
| POSTPANDRIAL BLOOD SUGAR | 100.0 | mg/dL | 70-140 |
| POSTPANDRIAL URINE SUGAR | NIL | - | NIL |



P. Chaudhari
Dr. PIYUSH B. CHAUDHARI
M.D. Medicine
Reg. No. G-21518

Remarks

Designed By : Sarita Infotech Pvt. Ltd., Navsari

Yashfeen Cardiac Hospital

signature

Thanks for Reference

Technician



YASHFEEN CARDIAC HOSPITAL™

At. & Po. Viraval, Navsari. 396 445. Phone (H) (02637) 235725

Website : www.yashfeenhospital.in E-mail : info@yashfeenhospital.in
(For Laboratory Reports Only)



Patient Name : VIVEK PANDEY

Age : 35 Years Sex : M

Ref By Dr. : -

Area : Navsari

Date : 28/01/2023

Sample Time : 28/01/2023 10:57 No : 21

Time : 1:04PM

HAEMOGLOBIN A1 C ESTIMATION

| Test | Findings | UOM | Normal Range |
|-----------------------------------|----------|-------|--|
| Hb A1C | 5.9 | % | >8 : Action Suggested, 7-8 : Good Control, <7 : Goal, 6-7 : Near Normal Glycemia, <6 : Non-diabetic Level |
| Technique METHOD - HPLC | | | |
| Mean Blood Glucose | 121.1 | mg/dL | |



P. Chaudhari
Dr. PIYUSH B. CHAUDHARI
M.D. Medicine
Reg. No. G-21518

Remarks

Designed By : Sarita Infotech Pvt. Ltd., Navsari

Yashfeen Cardiac Hospital

H. Patel

signature

Thanks for Reference

Technician



YASHFEEN CARDIAC HOSPITAL™

At. & Po. Viraval, Navsari. 396 445. Phone (H) (02637) 235725

Website : www.yashfeenhospital.in E-mail : info@yashfeenhospital.in
(For Laboratory Reports Only)



Patient Name : VIVEK PANDEY

Age : 35 Years Sex : M

Ref By Dr. : -

Area : Navsari

Date : 28/01/2023

Sample Time : 28/01/2023 10:22 No : 21

Time : 1:04PM

HAEMOGRAM

| Test | Findings | UOM | Normal Range |
|------|----------|-----|--------------|
|------|----------|-----|--------------|

| | | | |
|-------------|------|-------|----------------------------|
| HAEMOGLOBIN | 14.7 | gm/dl | M-13.5-17.0 F-11.5-15.5 |
|-------------|------|-------|----------------------------|

| | | | |
|------------------------------------|------|---------------------|-------------|
| HAEMOGRAM RED BLOOD CELL | 5.21 | 10 ⁶ /μL | 3.76 - 5.70 |
|------------------------------------|------|---------------------|-------------|

| | | | |
|-----------------------|------|------------|--------------|
| TOTAL LEUCOCYTE COUNT | 6500 | cells/cumm | 4,000-11,000 |
|-----------------------|------|------------|--------------|

Differential Count

| | | | |
|-------------|-----------|---|-------|
| Neutrophil | 47 | % | 40-75 |
| Lymphocytes | 48 | % | 20-40 |
| Eosinophil | 2 | % | 1-6 |
| Monocytes | 3 | % | 2-10 |
| Basophils | 0 | % | 0-0 |

| | | | |
|----------------|--------|-----------|--------------|
| PLATELET COUNT | 264000 | lacs/cumm | 1.5-5.5 Lacs |
|----------------|--------|-----------|--------------|

RBC INDICES

| | | | |
|----------|------|------------|----------------------|
| P.C.V. | 44.7 | % | M-40-56% F-37-47% |
| M.C.V. | 85.8 | cu/microns | 76-94 |
| M.C.H. | 28.1 | pg | 27-30 |
| M.C.H.C. | 32.8 | - | 30-35 |

| | | | |
|-------------|----------|---|---|
| BLOOD GROUP | " B " | - | - |
| RH FACTOR | POSITIVE | - | - |

| | | | |
|----------------|---|--------|----------------|
| E.S.R.(1 hour) | 4 | mm/hr. | M-5-10, F-5-20 |
|----------------|---|--------|----------------|



Remarks

Designed By : Sarita Infotech Pvt. Ltd., Navsari

Yashfeen Cardiac Hospital Group of Hospitals

P. Chaudhari
DR. PIYUSH M. CHAUDHARI
 Reg. No. G-2151b
 YASHFEEN CARDIAC HOSPITAL
 Reg. No. G-2151b

Technician

Thanks for Reference



YASHFEEN CARDIAC HOSPITAL™

MANAGED BY :- YASHFEEN FOUNDATION

VIRAVAL, NAVSARI. 396 445. PHONE : (H) (02637) 235725

Website : www.yashfeenhospital.in E-mail : info@yashfeenhospital.in



(Regd. No. E / 1390 / Navsari)

2D ECHO CARDIOGRAPHY COLOUR DOPPLER REPORT

| | | | | |
|-------------------|---------------------------|---------|--------|--------------|
| Patient Name & No | : VIVEK PANDEY CH22043517 | Age/Sex | UHID : | : 6732 |
| Doctor | : Mohil Nagad | 35/ M | No : | : 6933 |
| Referred By | : | | Date : | : 28/01/2023 |

M-Mode findings

LVIDd : 40mm
 LVIDs : 28mm
 IVSd : 11mm
 PWd : 11mm
 EF : 60%
 Aorta : 22mm
 LA : 36mm

2D Imaging

Aortic Valve : Trileaflet, Normal
 Mitral Valve : Thin, Pliable, Normal Mobility, Mild MR.
 Tricuspid Valve : Trivila TR, RVSP: 20+ RAP
 Pulmonary Valve : Normal

=> : All cardiac chambers are normal sized.
 => : No regional wall motion abnormality.
 => : Normal LV systolic function.
 => : Normal LV diastolic function.
 => : IAS/IVS intact.
 => : No obvious clots/ vegetations/ or effusion.
 => : IVC Normal size.

Doppler Findings

=> : No MS/Mild MR, No TS/Trivial TR, No AS/AR & No PS/PR
 Mitral inflow Pattern : E > A
 Tissue Doppler Findings : E' > A'

Impression : Normal LVEF:60%, No RWMA, Mild MR.



Report Prepared By

DR. MOHIL NAGAD
 M.D. Medicine, D.M. Cardiology
 Senior Consultant- Interventional Cardiology
 Reg. No. G- 21993 PGDCC
 YASHFEEN HOSPITAL, NAVSARI

Designed By : Sarita Infotech Pvt. Ltd., Navsari



YASHFEEN

Kaivan Shah

CH22043568

28/01/2023

VIVEK PANDEY

HOSPITAL

Navsari, Navsari

35/M
9824773125

EYE DEPARTMENT

Chief Complaint :



Medical History : DM / HT / Asthama / Allergy / Heart / Thyroid /

Ocular History :

Visual Acuity :

Handwritten notes: 6/6
6/6

TOP :

| | RIGHT EYE (PH.....) | | | | LEFT EYE (PH.....) | | | |
|----------|---------------------|------|------|------------|--------------------|------|------|------------|
| | Sph. | Cyl. | Axis | V/A | Sph. | Cyl. | Axis | V/A |
| Distance | <i>Pl</i> | | | <i>6/6</i> | <i>Pl</i> | | | <i>6/6</i> |
| Near | | | | <i>Pl</i> | | | | <i>6/6</i> |

Distance/Reading/Bi-Focal/Progressive/Separate Glasses

Sle :

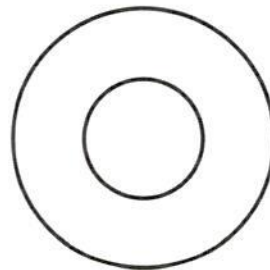
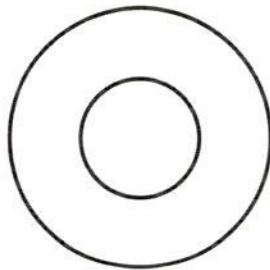

Handwritten notes: Red
Ry
Athen 1/2



YASHFEEN IMAGING & RADIOLOGY DEPARTMENT

MANAGED BY :- YASHFEEN FOUNDATION

VIRAVAL, NAVSARI. 396 445. PHONE : (H) (02637) 235725

Website : www.yashfeenhospital.in E-mail : info@yashfeenhospital.in

| | | | |
|-----------|--------------|------|------------|
| Name | VIVEK PANDEY | Age | 35Y/M |
| Ref by Dr | SELF | Date | 28/01/2023 |

USG ABDOMEN (SCREENING)

Liver appears normal in size & shape with bright echopattern.
No e/o focal lesion. IHBR appear normal.
PV and CBD appear normal.

Gall bladder appears distended & normal in shape & size. No e/o calculus or mass seen.
Walls appear normal.

Pancreas appears normal in size and echogenicity. No e/o focal or diffuse lesion.

Spleen appears normal in size and shows normal echopattern. No e/o focal lesion.

Both Kidneys appear normal in size and echopattern. CM Differentiation is preserved.
No e/o calculus or hydronephrosis on either side.
Perirenal spaces appear normal on either side.
Suprarenal regions appear normal on either side. No e/o mass lesion.

Bladder is physiologically distended. No e/o calculus or mass. Walls appear normal.

Prostate appears normal in size & normal echopattern.
No e/o calcification.

RIF region appears normal.

No e/o ascites.

IMPRESSION:

Grade III fatty changes in liver.



Dr. DHARMESH DESAI

(M.D. Radiology)

Reg. No. G - 45284

Dr. Dharmesh Desai
YASHFEEN GROUP HOSPITAL

Please contact immediately for any typographical error.

This is only professional opinion, not a final diagnosis. Kindly correlate clinically. Not valid for medicolegal purpose.

YASHFEEN IMAGING & RADIOLOGY DEPARTMENT

MANAGED BY :- YASHFEEN FOUNDATION

VIRAVAL, NAVSARI. 396 445. PHONE : (H) (02637) 235725

Website : www.yashfeenhospital.in E-mail : info@yashfeenhospital.in

| | | | |
|-----------------|--------------|------------|------------|
| Patient's Name: | VIVEK PANDEY | Age & Sex: | 35Yrs/M |
| Ref. by Dr. | SELF | Date: | 28-01-2023 |

X RAY CHEST (PA VIEW)

Both lung fields appear normal.

Both hila appear normal.

Both CP angles appear clear.

Cardiac size appears within normal limit.

Both domes of diaphragm appear normal.

Bony thoracic cage appears normal.

IMPRESSION:

- Normal X-ray chest (PA view).



Dr. DHARMESH DESAI
Dr. Dharmesh Desai (Radiology)
Reg. No. MD-45284
YASHFEEN GROUP OF HOSPITAL

*Please contact immediately for any typographical error.
This is only professional opinion, not a final diagnosis. Kindly correlate clinically. Not valid for medicolegal purpose.*



CH22043517 VIVEK PANDEY 35Y 2801231858 CHEST PA 28-01
YASHFEEN GROUP OF HOSPITALS NAVSARI PH:9924047789