



Handwritten notes:   
✓  
x pay  
654

To,

The Coordinator,  
Mediwheel (Arcofemi Healthcare Limited)  
Helpline number: 011- 41195959

Dear Sir / Madam,

**Sub: Annual Health Checkup for the employees of Bank of Baroda**

This is to inform you that the following spouse of our employee wishes to avail the facility of Cashless Annual Health Checkup provided by you in terms of our agreement.

PARTICULARS OF HEALTH CHECK UP BENEFICIARY	
NAME	NANDANA A
DATE OF BIRTH	06-11-1996
PROPOSED DATE OF HEALTH CHECKUP FOR EMPLOYEE SPOUSE	29-07-2023
BOOKING REFERENCE NO.	23S179125100064276S
SPOUSE DETAILS	
EMPLOYEE NAME	MR. M SREEKANTH
EMPLOYEE EC NO.	179125
EMPLOYEE DESIGNATION	JOINT MANAGER
EMPLOYEE PLACE OF WORK	BANNUR
EMPLOYEE BIRTHDATE	13-07-1993

This letter of approval / recommendation is valid if submitted along with copy of the Bank of Baroda employee id card. This approval is valid from **17-07-2023** till **31-03-2024**. The list of medical tests to be conducted is provided in the annexure to this letter. Please note that the said health checkup is a **cashless facility** as per our tie up arrangement. We request you to attend to the health checkup requirement of our employee's spouse and accord your top priority and best resources in this regard. The EC Number and the booking reference number as given in the above table shall be mentioned in the invoice, invariably.

We solicit your co-operation in this regard.

Yours faithfully,

Sd/-

**Chief General Manager**  
**HRM Department**  
**Bank of Baroda**

(Note: This is a computer generated letter. No Signature required. For any clarification, please contact Mediwheel (Arcofemi Healthcare Limited))

### SUGGESTIVE LIST OF MEDICAL TESTS

FOR MALE	FOR FEMALE
CBC	CBC
ESR	ESR
Blood Group & RH Factor	Blood Group & RH Factor
Blood and Urine Sugar Fasting	Blood and Urine Sugar Fasting
Blood and Urine Sugar PP	Blood and Urine Sugar PP
Stool Routine	Stool Routine
<b>Lipid Profile</b>	<b>Lipid Profile</b>
Total Cholesterol	Total Cholesterol
HDL	HDL
LDL	LDL
VLDL	VLDL
Triglycerides	Triglycerides
HDL / LDL ratio	HDL / LDL ratio
<b>Liver Profile</b>	<b>Liver Profile</b>
AST	AST
ALT	ALT
GGT	GGT
Bilirubin (total, direct, indirect)	Bilirubin (total, direct, indirect)
ALP	ALP
Proteins (T, Albumin, Globulin)	Proteins (T, Albumin, Globulin)
<b>Kidney Profile</b>	<b>Kidney Profile</b>
Serum creatinine	Serum creatinine
Blood Urea Nitrogen	Blood Urea Nitrogen
Uric Acid	Uric Acid
HBA1C	HBA1C
Routine urine analysis	Routine urine analysis
USG Whole Abdomen	USG Whole Abdomen
<b>General Tests</b>	<b>General Tests</b>
X Ray Chest	X Ray Chest
ECG	ECG
2D/3D ECHO / TMT	2D/3D ECHO / TMT
Stress Test	Thyroid Profile (T3, T4, TSH)
PSA Male (above 40 years)	Mammography (above 40 years) and Pap Smear (above 30 years).
Thyroid Profile (T3, T4, TSH)	Dental Check-up consultation
Dental Check-up consultation	Physician Consultation
Physician Consultation	Eye Check-up consultation
Eye Check-up consultation	Skin/ENT consultation
Skin/ENT consultation	Gynaec Consultation

## ECHOCARDIOGRAPHY REPORT

<b>Patient ID</b> :	10140000391421	<b>Report Date</b> :	9-9-2023
<b>Patient Name:</b>	Nandana		
<b>Age / Gender</b> :	26 Years / female	<b>Cath Number</b> :	
<b>Render No</b> :			

### MEASUREMENT

**AO** : 28 ( 20 - 40 )mm      **LVID(d)** : 41 (36 - 52 )mm      **IVS** : 10 ( 6 - 11 )mm  
**LA** : 30 ( 19 - 40 )mm      **LVID s** : 27 ( 23 - 39)mm      **PWD** : 10 (6 - 11 )mm  
**EF** : 60% (>50%)      **ESV** : 28 ml      **EDV** : 72 ml

### VALVES

**Mitral Valve** : Normal  
**Aortic valve** : Normal  
**Tricuspid Valve** : Normal  
**Pulmonary Valve** : Normal

### CHAMBERS

**Left Atrium** : Normal  
**Right Atrium** : Normal  
**Left Ventricle** : Normal  
**Right Ventricle** : Normal

### SEPTAE

**IVS** : Intact  
**IAS** : Intact

### GREAT ARTERIES

**Aorta** : Normal  
**Pulmonary Artery** : Normal

**DOPPLER DATA**

**Mitral** : E/A 0.7/0.6 m/s  
**Aortic** : Normal  
**Tricuspid** : Trivial TR / Mild PAH, PASP 30mmHg  
**Pulmonary** : Normal  
**LVOT** : Normal  
**Vegetation/Thrombus** : Normal  
**Pericardium** : Normal

**WALL MOTION ABNORMALITIES**

NO RWMA

**FINAL DIAGNOSIS**

- NORMAL CHAMBER DIMENSIONS
- TRIVIAL TRICUSPID REGURGITATION / MILD PULMONARY ARTERIAL HYPERTENSION
- NO RWMA
- NORMAL LV FUNCTION (LVEF-60%)
- LEFT ARCH / NO COA

**DR KESHAVA MURTHY.V**  
(SENIOR INTERVENTIONAL  
CARDIOLOGIST)

**DR SRINIVAS P**  
(INTERVENTIONAL  
CARDIOLOGIST)

**DR ANAND LINGAN**  
(SENIOR PEDIATRIC / ADULT  
INTERVENTIONAL CARDIOLOGIST)

**DONE BY: SUVARNA**



**Patient Name : Nandana**  
**MRN : 391421**

**Page 2 of 2** Typed by : Mrs Sunitha

**Narayana Multispeciality Hospital**

Narayana Hrudayalaya Surgical Hospital Pvt. Ltd. CIN: L85100KA2010PTC055453

Registered Office: 258/A, Bommasandra Industrial Area, Anekal Taluk, Bangalore 560099

Hospital Address: CAH/1, 3rd Phase, Devanur, Mysore 570019

Tel: +91 821 7122 222 | Fax: +91 821 7122 235 | Email: info.mys@narayanahealth.org | www.narayanahealth.org



Appointments  
**1800-309-0309 (Toll Free)**

Emergencies  
**98539-98539**

ID: 10140000391421  
Name: Nandana  
Age: 26 Years  
Gender: Female

2023-09-09 11:41:56 AM

Heart Rate	88 bpm	Sinus rhythm
PR Interval	125 ms	Normal ECG
QRS Duration	86 ms	
QT/QTc Interval	360/409 ms	
P/QRST Axes	63/46/52 deg	
Dr: Hoopes		



Unconfirmed Diagnosis

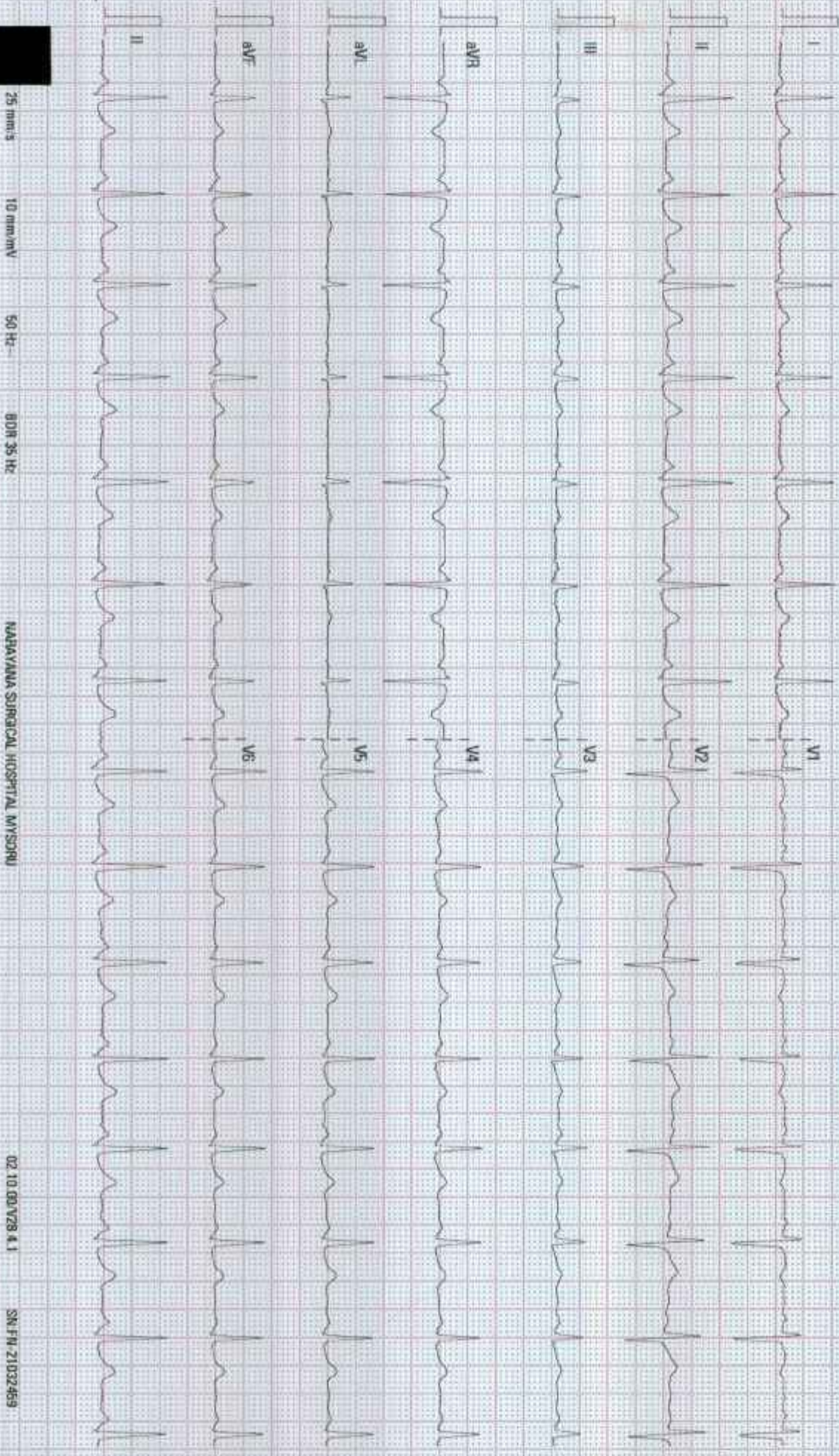

<b>Patient Name</b>	Nandana	<b>Requested By</b>	Dr. Naveen Kumar D S
<b>MRN</b>	10140000391421	<b>Procedure DateTime</b>	2023-09-09 13:40:46
<b>Age/Sex</b>	26Y 10M / Female	<b>Hospital</b>	NH-Mysore

**X-RAY CHEST PA VIEW**

Clinical details : Health check up

The C.T.Ratio is within normal limits.

The lung fields are clear.

The costo and cardiophrenic angles are free.

The domes of diaphragm are normally placed.

The bony thorax shows no gross abnormality.

**IMPRESSION: No abnormality detected.**

To correlate clinically.



**Dr. Rakesh Sharma M N**

**MBBS,DMRD, DNB(Radiology)**

**Consultant**

**Department of Radiology**



This is a digitally signed valid document. Reported Date/Time: 2023-09-09 14:32:09



<b>Patient Name</b>	Nandana	<b>Requested By</b>	Dr. Naveen Kumar D S
<b>MRN</b>	10140000391421	<b>Procedure DateTime</b>	2023-09-09 10:47:07
<b>Age/Sex</b>	26Y 10M / Female	<b>Hospital</b>	NH-Mysore

**ULTRASOUND SCAN OF ABDOMEN AND PELVIS (MHC)**

LIVER - Normal in size and echotexture. No obvious focal lesions.

BILIARY RADICLES - No dilatation.

CBD - Normal in size. No evidence of calculi.

GALL BLADDER - Partially distended.

PORTAL VEIN - Normal in caliber.

PANCREAS - Head and body of pancreas show normal echotexture.

SPLEEN - Normal.

KIDNEYS - Both kidneys are normal in size and echotexture. No evidence of calyceal dilatation or calculi seen.

BLADDER - Distended and appears normal.

UTERUS - appears retroverted.

EMT - 9.6mm

Right ovary measures 3.2 x 1.8cm and appears normal.

Left ovary measures 3.7 x 1.4cm and is normal in size and shows multiple peripherally arranged follicles with centrally echogenic stroma - suggestive of polycystic ovarian pattern.

No free fluid seen in the abdomen.

**IMPRESSION: Left ovarian polycystic pattern.**

Recommended clinical and lab correlation.



**Dr. Roopa K**  
Consultant Radiologist

This is a digitally signed valid document. Reported Date/Time: 2023-09-09 14:08:21

DEPARTMENT OF LABORATORY MEDICINE

Final Report

Patient Name : Nandana MRN : 10140000391421 Gender/Age : FEMALE , 26y (06/11/1996)

Collected On : 09/09/2023 10:04 AM Received On : 09/09/2023 10:19 AM Reported On : 09/09/2023 11:05 AM

Barcode : 602309090098 Specimen : Plasma Consultant : Dr. Naveen Kumar D S(GENERAL MEDICINE)

Sample adequacy : Satisfactory Visit No : OP-001 Patient Mobile No : 9495264350

BIOCHEMISTRY

Test	Result	Unit	Biological Reference Interval
Fasting Blood Sugar (FBS) (Spectrophotometry)	87	mg/dL	70.0-100.0

--End of Report--



Dr. Shivaprasad P.N

MBBS, MD

CONSULTANT PATHOLOGIST



Note

- Abnormal results are highlighted.
- Results relate to the sample only.
- Kindly correlate clinically.





**DEPARTMENT OF LABORATORY MEDICINE**

Final Report

Patient Name : Nandana MRN : 10140000391421 Gender/Age : FEMALE , 26y (06/11/1996)

Collected On : 09/09/2023 10:04 AM Received On : 09/09/2023 10:19 AM Reported On : 09/09/2023 11:40 AM

Barcode : 602309090097 Specimen : Serum Consultant : Dr. Naveen Kumar D S(GENERAL MEDICINE)

Sample adequacy : Satisfactory Visit No : OP-001 Patient Mobile No : 9495264350

**BIOCHEMISTRY**

Test	Result	Unit	Biological Reference Interval
<b>SERUM CREATININE</b>			
Serum Creatinine (Spectrophotometry)	0.6	mg/dL	0.6-1.2
eGFR (Calculated By MDRD Formula)	120.9	mL/min/1.73m <sup>2</sup>	-
<b>Blood Urea Nitrogen (BUN)</b> (Spectrophotometry)	12	mg/dL	7.0-20.0
<b>Serum Sodium</b> (Spectrophotometry)	135	mmol/L	135.0-150.0
<b>Serum Potassium</b> (Spectrophotometry)	5.0	mmol/L	3.5-5.0
<b>LIPID PROFILE (CHOL,TRIG,HDL,LDL,VLDL)</b>			
Cholesterol Total (Spectrophotometry)	197	mg/dL	Normal <200 High >240 Borderline 200 - 239
Triglycerides (Spectrophotometry)	77	mg/dL	Very High >500 Borderline High 150 - 199 High 200 - 499
HDL Cholesterol (HDLC) (Spectrophotometry)	55	mg/dL	40.0-60.0
Non-HDL Cholesterol (Spectrophotometry)	142.0	-	-
LDL Cholesterol (Calculated)	126 H	mg/dL	Desirable: <100 Optimal: 100-129 Borderline High: 130-159 High : 160-189 Very High: >190
VLDL Cholesterol (Spectrophotometry)	15	mg/dL	0.0-40.0
Cholesterol /HDL Ratio (Spectrophotometry)	3.6	-	0.0-5.0
<b>LIVER FUNCTION TEST(LFT)</b>			
Bilirubin Total (Spectrophotometry)	0.5	mg/dL	0.0-1.3

Page 1 of 3



Patient Name : Nandana MRN : 10140000391421 Gender/Age : FEMALE , 26y (06/11/1996)

Conjugated Bilirubin (Direct) (Spectrophotometry )	0.3	mg/dL	0.0-0.3
Unconjugated Bilirubin (Indirect) (Spectrophotometry)	0.2 L	mg/dL	0.3-0.8
Total Protein (Spectrophotometry )	7.5	g/dL	6.4-8.2
Serum Albumin (Spectrophotometry)	4.4	g/dL	3.4-5.0
Serum Globulin (Spectrophotometry)	3.1	-	-
Albumin To Globulin (A/G)Ratio (Spectrophotometry)	1.4	-	1.0-2.1
SGOT (AST) (Spectrophotometry )	26	IU/L	15.0-37.0
SGPT (ALT) (Spectrophotometry )	16 L	IU/L	30.0-65.0
Alkaline Phosphatase (ALP) (Spectrophotometry )	72	IU/L	50.0-136.0
Gamma Glutamyl Transferase (GGT) (Spectrophotometry )	22	IU/L	15.0-85.0
<b>THYROID PROFILE (T3, T4, TSH)</b>			
Tri Iodo Thyronine (T3) (Enhanced Chemiluminescence Immunoassay (CLIA))	1.72	ng/dL	0.6-1.81
Thyroxine (T4) (Enhanced Chemiluminescence Immunoassay (CLIA))	8.39	ug/dl	3.2-12.6
TSH (Thyroid Stimulating Hormone) (Enhanced Chemiluminescence Immunoassay (CLIA))	1.755	mIU/L	> 18 Year(s) : 0.4 -4.5 Pregnancy: 1st Trimester: 0.129-3.120 2nd Trimester: 0.274-2.652 3rd Trimester: 0.312-2.947

--End of Report--

Page 2 of 3

Patient Name : Nandana MRN : 10140000391421 Gender/Age : FEMALE , 26y (06/11/1996)



Dr. Shivaprasad P.N  
MBBS, MD  
CONSULTANT PATHOLOGIST

**Note**

- Abnormal results are highlighted.
- Results relate to the sample only.
- Kindly correlate clinically.



**DEPARTMENT OF LABORATORY MEDICINE**

Final Report

Patient Name : Nandana MRN : 10140000391421 Gender/Age : FEMALE , 26y (06/11/1996)

Collected On : 09/09/2023 10:04 AM Received On : 09/09/2023 10:19 AM Reported On : 09/09/2023 10:41 AM

Barcode : 612309090064 Specimen : Whole Blood Consultant : Dr. Naveen Kumar D S(GENERAL MEDICINE)

Sample adequacy : Satisfactory Visit No : OP-001 Patient Mobile No : 9495264350

Test	HAEMATOLOGY LAB		
	Result	Unit	Biological Reference Interval
<b>BLOOD GROUP &amp; RH TYPING</b>			
Blood Group (Slide Technique And Tube Technique)	"O"	-	-
RH Typing (Slide Technique And Tube Technique)	Positive	-	-
<b>COMPLETE BLOOD COUNT (CBC)</b>			
Haemoglobin (Hb%) (Coulter Principle)	13.44	g/dL	12.0-15.0
Red Blood Cell Count (Coulter Principle)	4.62	Million/ul	3.8-5.8
PCV (Packed Cell Volume) / Hematocrit (Calculated)	40.4	%	36.0-46.0
MCV (Mean Corpuscular Volume) (Derived From RBC Histogram)	87.5	fL	76.0-96.0
MCH (Mean Corpuscular Haemoglobin) (Calculated)	29.1	pg	27.0-32.0
MCHC (Mean Corpuscular Haemoglobin Concentration) (Calculated)	33.3	g/L	30.0-35.0
Red Cell Distribution Width (RDW) (Derived From RBC Histogram)	14.4 H	%	11.6-14.0
Platelet Count (Coulter Principle)	356	Thous/ $\mu$ L	150.0-400.0
Mean Platelet Volume (MPV)	6.75 L	fL	7.0-11.7
Total Leucocyte Count(WBC) (Coulter Principle)	7.85	Thous/cumm	4.0-11.0
<b>DIFFERENTIAL COUNT (DC)</b>			
Neutrophils (Optical/Impedance)	64.05	%	40.0-75.0

Page 1 of 2

**Narayana Multispeciality Hospital**

Narayana Hrudayalaya Surgical Hospital Pvt. Ltd. CIN: L85100KA2010PTC055453

Registered Office: 258/A, Bommasandra Industrial Area, Anekal Taluk, Bangalore 560099

Hospital Address: CAH/1, 3rd Phase, Devanur, Mysore 570019

Tel: +91 821 7122 222 | Fax: +91 821 7122 235 | Email: info.mys@narayanahealth.org | www.narayanahealth.org



Appointments

**1800-309-0309 (Toll Free)**

Emergencies

**98539-98539**

Patient Name : **Nandana** MRN : 10140000391421 Gender/Age : FEMALE , 26y (06/11/1996)

Lymphocytes (Optical/Impedance)	26.90	%	20.0-45.0
Monocytes (Optical/Impedance)	6.33	%	2.0-10.0
Eosinophils (Optical/Impedance)	2.43	%	1.0-6.0
Basophils	0.29	%	0.0-1.0
Absolute Neutrophil Count	5.03	-	-
Absolute Lymphocyte Count	2.11	-	-
Absolute Monocyte Count	0.5	-	-
Absolute Eosinophil Count	0.19	-	-
Absolute Basophil Count	0.02	-	-

As per the recommendation of International Council for Standardization in Hematology, the differential counts are additionally being reported as absolute numbers.

--End of Report--



Dr. Shivaprasad P.N.  
MBBS, MD  
CONSULTANT PATHOLOGIST



**Note**

- Abnormal results are highlighted.
- Results relate to the sample only.
- Kindly correlate clinically.



Page 2 of 2



**DEPARTMENT OF LABORATORY MEDICINE**

Final Report

Patient Name : Nandana MRN : 10140000391421 Gender/Age : FEMALE , 26y (06/11/1996)

Collected On : 09/09/2023 01:10 PM Received On : 09/09/2023 01:20 PM Reported On : 09/09/2023 01:38 PM

Barcode : 602309090201 Specimen : Plasma Consultant : Dr. Naveen Kumar D S(GENERAL MEDICINE)

Sample adequacy : Satisfactory Visit No : OP-001 Patient Mobile No : 9495264350

**BIOCHEMISTRY**

Test	Result	Unit	Biological Reference Interval
<b>Post Prandial Blood Sugar (PPBS)</b> (Spectrophotometry )	123	mg/dL	100.0-140.0

--End of Report--



Dr. Shivaprasad P.N

MBBS, MD

CONSULTANT PATHOLOGIST

**Note**

- Abnormal results are highlighted.
- Results relate to the sample only.
- Kindly correlate clinically.



**DEPARTMENT OF LABORATORY MEDICINE**

Final Report

Patient Name : Nandana MRN : 10140000391421 Gender/Age : FEMALE , 26y (06/11/1996)

Collected On : 09/09/2023 10:04 AM Received On : 09/09/2023 10:24 AM Reported On : 09/09/2023 10:34 AM

Barcode : 622309090021 Specimen : Urine Consultant : Dr. Naveen Kumar D S(GENERAL MEDICINE)

Sample adequacy : Satisfactory Visit No : OP-001 Patient Mobile No : 9495264350

**PATHOLOGY**

Test	Result	Unit	Biological Reference Interval
<b>Urine For Sugar</b> (Semi-quantitative Strip Method- Glucose Oxidase Technique)	Negative	-	-

**URINE ROUTINE & MICROSCOPY**

**PHYSICAL EXAMINATION**

Volume	20	ml	-
Colour	Pale Yellow	-	-
Appearance	Clear	-	-

**CHEMICAL EXAMINATION**

pH(Reaction)	5.5	-	4.8-7.5
Sp. Gravity	1.025	-	1.005 - 1.030
Protein	Negative	-	-
Urine Glucose	Negative	-	-
Ketone Bodies	Negative	-	Negative
Bile Salts	Negative	-	Negative
Bile Pigment (Bilirubin)	Negative	-	Negative
Urobilinogen	Normal	-	-
Urine Leucocyte Esterase	Negative	-	Negative
Blood Urine	Negative	-	Negative
Nitrite	Negative	-	Negative

Page 1 of 2



Patient Name : Nandana MRN : 10140000391421 Gender/Age : FEMALE , 26y (06/11/1996)

**MICROSCOPIC EXAMINATION**

Pus Cells	2-3/hpf	-	0-2
RBC	Nil	-	-
Epithelial Cells	1-2/hpf	-	2-4
Crystals	Not Seen	-	-
Casts	Not Seen	-	-

--End of Report--



Dr. Shivaprasad P.N.  
MBBS, MD  
CONSULTANT PATHOLOGIST



**Note**

- \* Abnormal results are highlighted.
- \* Results relate to the sample only.
- \* Kindly correlate clinically.





DEPARTMENT OF LABORATORY MEDICINE

Final Report

Patient Name : Nandana MRN : 10140000391421 Gender/Age : FEMALE , 26y (06/11/1996)

Collected On : 09/09/2023 10:04 AM Received On : 09/09/2023 10:19 AM Reported On : 09/09/2023 10:58 AM

Barcode : 612309090065 Specimen : Whole Blood - ESR Consultant : Dr. Naveen Kumar D S(GENERAL MEDICINE)

Sample adequacy : Satisfactory Visit No : OP-001 Patient Mobile No : 9495264350

HAEMATOLOGY LAB

Test	Result	Unit	Biological Reference Interval
<b>Erythrocyte Sedimentation Rate (ESR)</b> (Westergren Method)	11	mm/1hr	0.0-19.0

--End of Report--



Dr. Shivaprasad P.N.  
MBBS, MD  
CONSULTANT PATHOLOGIST



Note

- Abnormal results are highlighted.
- Results relate to the sample only.
- Kindly correlate clinically.



**DEPARTMENT OF LABORATORY MEDICINE**

Final Report

Patient Name : Nandana MRN : 10140000391421 Gender/Age : FEMALE , 26y (06/11/1996)

Collected On : 09/09/2023 10:04 AM Received On : 09/09/2023 10:19 AM Reported On : 09/09/2023 10:41 AM

Barcode : 612309090064 Specimen : Whole Blood Consultant : Dr. Naveen Kumar D S(GENERAL MEDICINE)

Sample adequacy : Satisfactory Visit No : OP-001 Patient Mobile No : 9495264350

**HAEMATOLOGY LAB**

Test	Result	Unit	Biological Reference Interval
<b>BLOOD GROUP &amp; RH TYPING</b>			
Blood Group (Slide Technique And Tube Technique)	"O"	-	-
RH Typing (Slide Technique And Tube Technique)	Positive	-	-
<b>COMPLETE BLOOD COUNT (CBC)</b>			
Haemoglobin (Hb%) (Coulter Principle)	13.44	g/dL	12.0-15.0
Red Blood Cell Count (Coulter Principle)	4.62	Million/ul	3.8-5.8
PCV (Packed Cell Volume) / Hematocrit (Calculated)	40.4	%	36.0-46.0
MCV (Mean Corpuscular Volume) (Derived From RBC Histogram)	87.5	fL	76.0-96.0
MCH (Mean Corpuscular Haemoglobin) (Calculated)	29.1	pg	27.0-32.0
MCHC (Mean Corpuscular Haemoglobin Concentration) (Calculated)	33.3	g/L	30.0-35.0
Red Cell Distribution Width (RDW) (Derived From RBC Histogram)	14.4 H	%	11.6-14.0
Platelet Count (Coulter Principle)	356	Thous/ $\mu$ L	150.0-400.0
Mean Platelet Volume (MPV)	6.75 L	fL	7.0-11.7
Total Leucocyte Count(WBC) (Coulter Principle)	7.85	Thous/cumm	4.0-11.0
<b>DIFFERENTIAL COUNT (DC)</b>			
Neutrophils (Optical/Impedance)	64.05	%	40.0-75.0

Page 1 of 2

**Narayana Multispeciality Hospital**

Narayana Hrudayalaya Surgical Hospital Pvt. Ltd. CIN: L85100KA2010PTC065453

Registered Office: 25B/A, Bommasandra Industrial Area, Anekal Taluk, Bangalore 560099

Hospital Address: CAH/1, 3rd Phase, Devanur, Mysore 570019

Tel: +91 821 7122 222 | Fax: +91 821 7122 235 | Email: info.mys@narayanahealth.org | www.narayanahealth.org



Appointments

**1800-309-0309 (Toll Free)**

Emergencies

**98539-98539**

Patient Name : Nandana MRN : 10140000391421 Gender/Age : FEMALE , 26y (06/11/1996)

Lymphocytes (Optical/Impedance)	26.90	%	20.0-45.0
Monocytes (Optical/Impedance)	6.33	%	2.0-10.0
Eosinophils (Optical/Impedance)	2.43	%	1.0-6.0
Basophils	0.29	%	0.0-1.0
Absolute Neutrophil Count	5.03	-	-
Absolute Lymphocyte Count	2.11	-	-
Absolute Monocyte Count	0.5	-	-
Absolute Eosinophil Count	0.19	-	-
Absolute Basophil Count	0.02	-	-

*As per the recommendation of International Council for Standardization in Hematology, the differential counts are additionally being reported as absolute numbers.*

--End of Report--

*Shivaprasad*

Dr. Shivaprasad P.N  
 MBBS, MD  
 CONSULTANT PATHOLOGIST

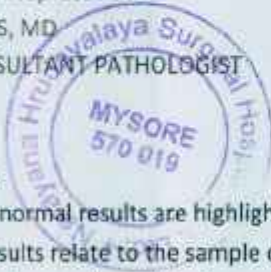

**Note**

- Abnormal results are highlighted.
- Results relate to the sample only.
- Kindly correlate clinically.



Page 2 of 2



**DEPARTMENT OF LABORATORY MEDICINE**

Final Report

Patient Name : Nandana : MRN : 10140000391421 Gender/Age : FEMALE , 26y (06/11/1996)

Collected On : 09/09/2023 10:04 AM Received On : 09/09/2023 10:19 AM Reported On : 09/09/2023 12:16 PM

Barcode : 602309090099 Specimen : Whole Blood Consultant : Dr. Naveen Kumar D S(GENERAL MEDICINE)

Sample adequacy : Satisfactory Visit No : OP-001 Patient Mobile No : 9495264350

**BIOCHEMISTRY**

Test	Result	Unit	Biological Reference Interval
<b>HBA1C</b>			
HbA1c (HPLC METHOD)	5.9	%	Upto - Normal (Non Diabetic Level): < 6 Good Control: 6.01-7.00 Fair Control: 7.01-8.00 Poor Control: > 8.01
Estimated Average Glucose (HPLC METHOD)	122.63	-	-

**Interpretation:**

- HbA1C above 6.5% can be used to diagnose diabetes provided the patient has symptoms. If the patient does not have symptoms with HbA1C>6.5%, repeat measurement on further sample. If the repeat test result is <6.5%, consider as diabetes high risk and repeat measurement after 6 months.
- HbA1C measurement is not appropriate in diagnosing diabetes in children, suspicion of type 1 diabetes, symptoms of diabetes for less than 2 months, pregnancy, hemoglobinopathies, medications that may result sudden increase in glucose, anemia, renal failure, HIV infection, malignancies, severe chronic hepatic, and renal disease.
- Any sample with >15% should be suspected of having a haemoglobin variant.

--End of Report--



Dr. Shivaprasad P.N  
 MBBS, MD  
 CONSULTANT PATHOLOGIST

**Note**

- Abnormal results are highlighted.
- Results relate to the sample only.
- Kindly correlate clinically.



**Department of LABORATORY MEDICINE**  
**Lab report: CYTOLOGY**

MRN: 10140000391421  
Name: Nandana  
Age Sex: 26 Yrs F

Collected on: 09/09/2023  
Reported on: 09/09/2023  
Referred by: Dr. Savitha Rathod Naik

**PAP SMEAR**

Lab No: C-172/23  
Specimen Adequacy: Adequate for evaluation with transformation zone.  
Epithelial cells: Squamous cells- Predominantly intermediate and superficial squamous cells with few parabasal cells in a background of inflammatory cells and hemorrhage.  
Glandular cells - not seen.  
Organisms: Not seen  
Impression: Negative for Intraepithelial Lesion / Malignancy - Inflammatory smear

Note: Result relate to the sample only  
Kindly correlate clinically

-----End report-----

  
Dr. SHASHIDHAR.MD(path)  
Consultant Pathologist



**Narayana Multispecialty Hospital**

Narayana Multispecialty Surgical Hospital Pvt. Ltd. C/O 185/189A/2/3/PT/25A/51

Registered Office: 25B/A, Bommasandra Industrial Area, Anekal Taluk, Bangalore 560009

Hospital Address: CAH/1, 3rd Phase, Devanur, Mysore 570019

Tel: +91 821 7122 222 | Fax: +91 821 7122 235 | Email: info.mys@narayanahealth.org | www.narayanahealth.org



Appointments  
**1800-309-0309 (Toll Free)**

Emergencies  
**98539-98539**