

CLUMAX DIAGNOSTICS

37

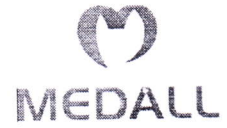

--- A MEDALL COMPANY ---

Date 23-Oct-2021 11:30 AM

Customer Name : **MR.PRADEEP KUMAR PADAM**

DOB : **15 Aug 1988**

Ref Dr Name : **MediWheel**

Age : **33Y/MALE**

Customer Id : **MED110644202**

Visit ID : 421081384

Email Id : *Pallavi.A@bankofbaroda.com*

Phone No : 7993008366

Corp Name : MediWheel

Address : 3/4 2 ND CROSS

*Ht 172 cm
wt 75 kg
BP 130/70 mmHg
Pulse 75/min
waist 103 cm*

Package Name : **Mediwheel Full Body Health Checkup Male Below 40**

S.No	Modality	Study	Accession No	Time	Seq	Signature
1	LAB	BLOOD UREA NITROGEN (BUN)				
2	LAB	CREATININE				
3	LAB	GLUCOSE - FASTING				
4	LAB	GLUCOSE - POSTPRANDIAL (2 HRS)				
5	LAB	GLYCOSYLATED HAEMOGLOBIN (HbA1c)				
6	LAB	URIC ACID				
7	LAB	LIPID PROFILE				
8	LAB	LIVER FUNCTION TEST (LFT)				
9	LAB	THYROID PROFILE/ TFT(T3, T4, TSH)				
10	LAB	URINE GLUCOSE - FASTING				
11	LAB	URINE GLUCOSE - POSTPRANDIAL (2 Hrs)				
12	LAB	COMPLETE BLOOD COUNT WITH ESR				
13	LAB	STOOL ANALYSIS - ROUTINE				
14	LAB	URINE ROUTINE				
15	LAB	BUN/CREATININE RATIO				
16	LAB	BLOOD GROUP & RH TYPE (Forward Reverse)				

18	OTHERS	physical examination	IND125901915279			
19	US	ULTRASOUND ABDOMEN	IND125901915292	_____		<i>Go</i>
20	OTHERS	EYE CHECKUP	IND125901917756			
21	X-RAY	X RAY CHEST	IND125901918659	_____		
22	ECHO	ELECTROCARDIOGRAM ECG	IND125901918721	_____		<i>Go</i>
23	OTHERS	Consultation Physician	IND125901918736			

Registered By

(KESAVAN.T)

Name	PRADEEP KUMAR PADAM	ID	MED110644202
Age & Gender	33Y/M	Visit Date	Oct 23 2021 12:00AM
Ref Doctor	MediWheel		

X - RAY CHEST PA VIEW

Bilateral lung fields appear normal.

Cardiac size is within normal limits.

Bilateral hilar regions appear normal.

Bilateral domes of diaphragm and costophrenic angles are normal.

Visualised bones and soft tissues appear normal.

IMPRESSION:

No significant abnormality detected.

DR. H.K. ANAND

DR. SHWETHA S

DR. CHARUL

DR. APARNA

CONSULTANT RADIOLOGISTS



QRS : 96 ms
QT / QTcBaz : 364 / 398 ms
PR : 138 ms
P : 108 ms
RR / PP : 828 / 833 ms
P / QRS / T : 36 / 44 / 55 degrees

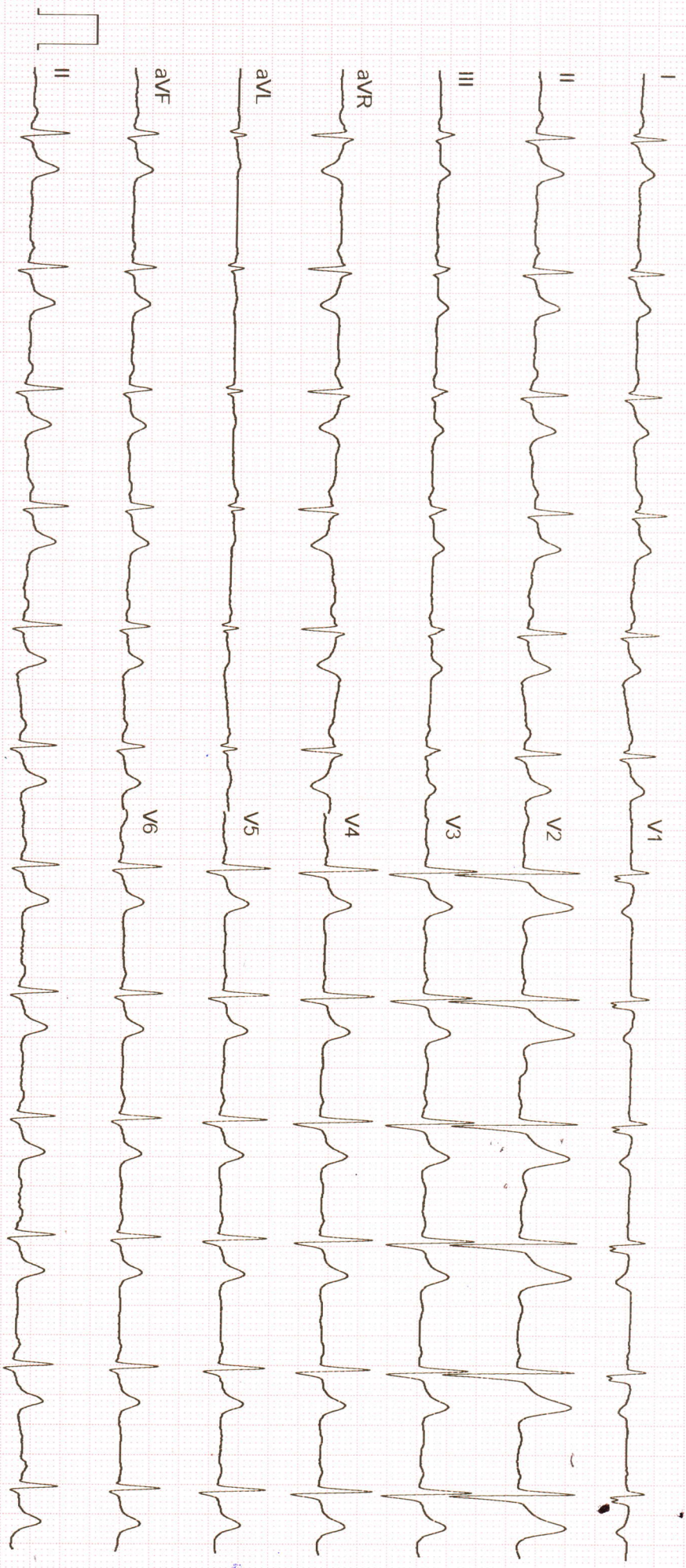

GE MAC2000 1.1 12SL™ V241

25 mm/s 10 mm/mV

ADS 0.56-20 Hz 50 Hz

2x5x6_25_R1 Unconfirmed

Pradeep Kumar
M

CLUMAX DIAGNOSTICS
THIPASANDRA
BANGALORE

Customer Name	MR.PRADEEP KUMAR PADAM	Customer ID	MED110644202
Age & Gender	33Y/MALE	Visit Date	23/10/2021
Ref Doctor	MediWheel		

2 D ECHOCARDIOGRAPHIC STUDY

M mode measurement:

AORTA		: 2.6cms
LEFT ATRIUM		: 3.2cms
AVS		: ----
LEFT VENTRICLE	(DIASTOLE)	: 4.6cms
	(SYSTOLE)	: 3.0cms
VENTRICULAR SEPTUM	(DIASTOLE)	: 0.8cms
	(SYSTOLE)	: 1.5cms
POSTERIOR WALL	(DIASTOLE)	: 0.7cms
	(SYSTOLE)	: 1.3cms
EDV		: 95ml
ESV		: 36ml
FRACTIONAL SHORTENING		: 33%
EJECTION FRACTION		: 62%
EPSS		: ---
RVID		: 1.6cms

DOPPLER MEASUREMENTS:

MITRAL VALVE	: 'E' 0.72 m/s	'A' 0.50 m/s	NO MR
AORTIC VALVE	: 1.18 m/s		NO AR
TRICUSPID VALVE	: 'E' 2.09 m/s	'A' - m/s	NO TR
PULMONARY VALVE	: 0.89 m/s		NO PR



Customer Name	MR.PRADEEP KUMAR PADAM	Customer ID	MED110644202
Age & Gender	33Y/MALE	Visit Date	23/10/2021
Ref Doctor	MediWheel		

2D ECHOCARDIOGRAPHY FINDINGS:

Left ventricle : Normal size, Normal systolic function.
No regional wall motion abnormalities.

Left Atrium : Normal.

Right Ventricle : Normal.

Right Atrium : Normal.

Mitral valve : Normal, No mitral valve prolapsed.

Aortic valve : Normal, Trileaflet.

Tricuspid valve : Normal.

Pulmonary valve : Normal.

IAS : Intact.

IVS : Intact.

Pericardium : No pericardial effusion.

IMPRESSION:

- NORMAL SIZED CARDIAC CHAMBERS.
- NORMAL LV SYSTOLIC FUNCTION. EF: 62%.
- NO REGIONAL WALL MOTION ABNORMALITIES.
- NORMAL VALVES.
- NO CLOTS / PERICARDIAL EFFUSION / VEGETATION.

DR. K.S. SUBRAMANI. MBBS, MD, DM (CARDIOLOGY) FESC
SENIOR CONSULTANT INTERVENTIONAL CARDIOLOGIST
Kss/da

Note:

- * Report to be interpreted by qualified medical professional.
- * To be correlated with other clinical findings.
- * Parameters may be subjected to inter and intra observer variations.

SUBRAMANIK.S.
MD, INTERVENTIONAL CARDIOLOGY
Consultant Cardiologist
KMC REG No : 46604
Alumax Diagnostics

