



NABL & ISO 9001 : 2008 Certified
Wellness . Diagnostics
A Unit of Gian Life Care Limited



7/216 (6), Swaroop Nagar
(In Front of L.L.R. Hospital), Kanpur
Mob. : 8808051576
E-mail : reportsgpx@gmail.com
arunguptagpx@gmail.com

Gian Pathology and X-Ray

Pathology . Radiology

Gian Life Line - Health Checkup

Lab No. :	012209250043	Reg No/BarcodeNo :	456414/01438289
Patient Name :	Mrs..JYOTI ANAND	Reg. Date :	25/Sep/2022 10:29AM
Age/Sex :	36 Y / Female	Sample Taken Date :	25/Sep/2022 11:32AM
Client Code/Name :	MEDIWHEEL FULL BODY CHECKUP	Report Date :	25/Sep/2022 12:17PM
Referred By Doctor :	Dr. B O B		

BIOCHEMISTRY

Blood Sugar (Fasting)

Blood Sugar Fasting **109** mg/dl 70 - 100
Glucose Oxidase Peroxidase

Sample Type:Plasma

Blood Sugar (PP)

Blood Sugar PP (2 Hr.) **122** mg/dL 70 - 140
Glucose Oxidase Peroxidase

Sample Type:Plasma

GAMMA GT/GGT

GAMMA GT / GGT **25** IU/l 12 - 43

Not in NABL Scope

Sample Type:Serum

BUN / BLOOD UREA NITROGEN

BLOOD UREA NITROGEN **7** mg/dl 7.0 - 18.7
Urease

Sample Type:Serum

CREATININE SERUM

CREATININE, Serum **0.55** mg/dl 0.52 - 1.04
Aminohydrolaase

Sample Type:Serum

URIC ACID

URIC ACID, Serum **3.9** mg/dl 2.5 - 6.2
Uricase Peroxidase

Sample Type:Serum



Arun Kumar Gupta

Dr. Arun Kumar Gupta
M.D. Chief Pathologist
(Reg No. 34930)



NABL & ISO 9001 : 2008 Certified
Wellness . Diagnostics
A Unit of Gian Life Care Limited



7/216 (6), Swaroop Nagar
(In Front of L.L.R. Hospital), Kanpur
Mob. : 8808051576
E-mail : reportsgpx@gmail.com
arunguptagpx@gmail.com

Gian Pathology and X-Ray

Pathology . Radiology

Gian Life Line - Health Checkup

Lab No.	: 012209250043	Reg No/BarcodeNo	: 456414/01438289
Patient Name	: Mrs..JYOTI ANAND	Reg. Date	: 25/Sep/2022 10:29AM
Age/Sex	: 36 Y / Female	Sample Taken Date	: 25/Sep/2022 11:32AM
Client Code/Name	: MEDIWHEEL FULL BODY CHECKUP	Report Date	: 25/Sep/2022 12:17PM
Referred By Doctor	: Dr. B O B		

BIOCHEMISTRY

LFT/LIVER FUNCTION TESTS

BILIRUBIN TOTAL Reflectance spectrophotometry	0.73	mg/dl	0.10 - 1.00
BILIRUBIN DIRECT Reflectance Spectrophotometry	0.32	mg/dl	0.0 - 0.3
BILIRUBIN INDIRECT Reflectance Spectrophotometry	0.41	mg/dl	0.10 - 1.1
SGOT /AST Mutipoint Rate with P-5-P	26	U/L	14 - 36
SGPT /ALT UV with P5P	28	U/L	0.0 - 55
Alk. Phosphatase, Serum PNPP AMP BUFFER	113	U/L	38 - 126
PROTEIN TOTAL Biuret	7.3	g/dl	6.4 - 8.3
ALBUMIN BCP	4.4	g/dl	3.5 - 5.0
GLOBULIN Calculated	2.9	g/dl	2.3 - 3.5
A/G RATIO Calculated	1.52	Ratio	1.5 - 2.5

Sample Type:Serum

Lipid Profile

CHOLESTEROL TOTAL Cholesterol Oxidase	123	mg/dl	Desirable: <200 Boderline High: 200 – 239 High : ≥240
TRIGLYCERIDES Lip/Glucerosl Kinase	74	mg/dl	Normal <150 Boderline High: 150 – 199 High : 200 – 499 Very High: ≥500
HDL CHOLESTEROL Non HDL Precipitation	34	mg/dl	40 - 60
LDL CHOLESTEROL Calculated	74.2	mg/dl	100 - 130
VLDL CALCULATED Calculated	14.8	mg/dl	13 - 36
CHOL/ HDL RATIO	3.62	Ratio	Less than 4.0



Arun Kumar Gupta

Dr. Arun Kumar Gupta
M.D. Chief Pathologist
(Reg No. 34930)



NABL & ISO 9001 : 2008 Certified
Wellness . Diagnostics
A Unit of Gian Life Care Limited



7/216 (6), Swaroop Nagar
(In Front of L.L.R. Hospital), Kanpur
Mob. : 8808051576
E-mail : reportsgpx@gmail.com
arunguptagpx@gmail.com

Gian Pathology and X-Ray

Pathology . Radiology

Gian Life Line - Health Checkup

Lab No. : 012209250043 Reg No/BarcodeNo : 456414/01438289
Patient Name : Mrs..JYOTI ANAND Reg. Date : 25/Sep/2022 10:29AM
Age/Sex : 36 Y / Female Sample Taken Date : 25/Sep/2022 11:32AM
Client Code/Name : MEDIWHEEL FULL Report Date : 25/Sep/2022 12:17PM
BODY CHECKUP
Referred By Doctor : Dr. B O B

BIOCHEMISTRY

Calculated
LDL / HDL RATIO 2.18 3.3 - 4.4 (Low Risk)
4.4-7.1 (Average Risk)
7.1-11.0 (Moderate Risk)

Ratio of LDL to HDL

Risk	Men	Women
Very low (1/2 average)	1	1.5
Average risk	3.6	3.2
Moderate risk (2x average)	6.3	5.0
High risk (3x risk)	8	6.1

HDL levels have an inverse relationship with coronary heart disease. The ability of **HDL** to predict the development of coronary atherosclerosis has been estimated to be four times greater than **LDL** and eight times greater than **TC**. Treatment is recommended for those with a **HDL** level below 40 mg/dL. An **HDL** of 60 mg/dL is considered protection against heart disease.

Preparation:

Blood should be collected after a 12-hour fast (no food or drink, except water). For the most accurate results, wait at least 2 months after a heart attack, surgery, infection, injury or pregnancy to check Lipid Profile.

Sample Type:Serum

BUN/CREATININE RATIO

BLOOD UREA NITROGEN 7 mg/dl 7.0 - 18.7
Urease
CREATININE, Serum 0.55 mg/dl 0.52 - 1.04
Aminohydrolaase
Ratio 12.72

Sample Type:Serum



A Gupta

Dr. Arun Kumar Gupta
M.D. Chief Pathologist
(Reg No. 34930)



NABL & ISO 9001 : 2008 Certified
Wellness . Diagnostics
A Unit of Gian Life Care Limited



7/216 (6), Swaroop Nagar
(In Front of L.L.R. Hospital), Kanpur
Mob. : 8808051576
E-mail : reportsgpx@gmail.com
arunguptagpx@gmail.com

Gian Pathology and X-Ray

Pathology . Radiology

Gian Life Line - Health Checkup

Lab No.	: 012209250043	Reg No/BarcodeNo	: 456414/01438289
Patient Name	: Mrs..JYOTI ANAND	Reg. Date	: 25/Sep/2022 10:29AM
Age/Sex	: 36 Y / Female	Sample Taken Date	: 25/Sep/2022 11:32AM
Client Code/Name	: MEDIWHEEL FULL BODY CHECKUP	Report Date	: 25/Sep/2022 03:54PM
Referred By Doctor	: Dr. B O B		

CLINICAL PATHOLOGY

MEDIWHEEL FEMALE BELOW 40

URINE SUGAR (F)

URINE SUGAR (F) NIL

(*Not in NABL Scope*)



A Gupta

Dr. Arun Kumar Gupta
M.D. Chief Pathologist
(Reg No. 34930)



NABL & ISO 9001 : 2008 Certified
Wellness . Diagnostics
A Unit of Gian Life Care Limited



7/216 (6), Swaroop Nagar
(In Front of L.L.R. Hospital), Kanpur
Mob. : 8808051576
E-mail : reportsgpx@gmail.com
arunguptagpx@gmail.com

Gian Pathology and X-Ray

Pathology . Radiology

Gian Life Line - Health Checkup

Lab No.	: 012209250043	Reg No/BarcodeNo	: 456414/01438289
Patient Name	: Mrs..JYOTI ANAND	Reg. Date	: 25/Sep/2022 10:29AM
Age/Sex	: 36 Y / Female	Sample Taken Date	: 25/Sep/2022 11:32AM
Client Code/Name	: MEDIWHEEL FULL BODY CHECKUP	Report Date	: 25/Sep/2022 03:54PM
Referred By Doctor	: Dr. B O B		

CLINICAL PATHOLOGY

URINE ROUTINE EXAMINATION

Method -Dipstick And Microscopy

PHYSICAL EXAMINATION

COLOUR	STRAW	
SPECIFIC GRAVITY (Based on pka change)	1.015	1.001 - 1.030
pH (methylred/Bromothymol blue method)	6.0	7.50 - 8.0
TURBIDITY	PRESENT	
Deposit (UR)	PRESENT	

Chemical

PROTEIN Dipstick/Tetra bromophenol blue/ Heat & Acid Test method).	PRESENT (+)	Nil
GLUCOSE (Oxidase Peroxidase method)	NIL	Nil
KETONE (Nitroprusside Method)	NEGATIVE	Nil
BILL PIGMENT (Diazo Method)	NEGATIVE	Negative
UROBILINOGEN (Ehrlich reaction)	NEGATIVE	Normal
Nitrite (Based on presence of bacteria)	NEGATIVE	Negative
Leucocyte Esterase (Esterase Diazonium Method)	NEGATIVE	Negative

After Centrifugation at 2500 R.P.M. For 5 Minutes

MICROSCOPIC EXAMINATION

RBC (Microscopic)	FULL FIELD (FRESH)	per HPF	
PUS CELLS (Microscopic)	1-2	Per HPF	0 - 5 WBC/hpf
EPITHELIAL CELLS (Microscopic)	1-2	Per HPF	
CASTS (Microscopic)	NIL	Per LPF	
CRYSTALS (Microscopic)	NIL		
Amorphous Material (Microscopic)	Nil		Nil
BACTERIA (Microscopic)	NIL	Per HPF	0-0

URINE SUGAR (PP)

URINE SUGAR (PP) NIL

(*Not in NABL Scope*)



Arun Kumar Gupta

Dr. Arun Kumar Gupta
M.D. Chief Pathologist
(Reg No. 34930)



NABL & ISO 9001 : 2008 Certified
Wellness . Diagnostics
A Unit of Gian Life Care Limited



7/216 (6), Swaroop Nagar
(In Front of L.L.R. Hospital), Kanpur
Mob. : 8808051576
E-mail : reportsgpx@gmail.com
arunguptagpx@gmail.com

Gian Pathology and X-Ray

Pathology . Radiology

Gian Life Line - Health Checkup

Lab No.	: 012209250043	Reg No/BarcodeNo	: 456414/01438289
Patient Name	: Mrs..JYOTI ANAND	Reg. Date	: 25/Sep/2022 10:29AM
Age/Sex	: 36 Y / Female	Sample Taken Date	: 25/Sep/2022 11:32AM
Client Code/Name	: MEDIWHEEL FULL BODY CHECKUP	Report Date	: 25/Sep/2022 03:54PM
Referred By Doctor	: Dr. B O B		

CLINICAL PATHOLOGY



Dr. Arun Kumar Gupta
M.D. Chief Pathologist
(Reg No. 34930)



NABL & ISO 9001 : 2008 Certified
Wellness . Diagnostics
A Unit of Gian Life Care Limited



7/216 (6), Swaroop Nagar
(In Front of L.L.R. Hospital), Kanpur
Mob. : 8808051576
E-mail : reportsgpx@gmail.com
arunguptagpx@gmail.com

Gian Pathology and X-Ray

Pathology . Radiology

Gian Life Line - Health Checkup

Lab No.	: 012209250043	Reg No/BarcodeNo	: 456414/01438289
Patient Name	: Mrs..JYOTI ANAND	Reg. Date	: 25/Sep/2022 10:29AM
Age/Sex	: 36 Y / Female	Sample Taken Date	: 25/Sep/2022 11:02AM
Client Code/Name	: MEDIWHEEL FULL BODY CHECKUP	Report Date	: 25/Sep/2022 12:23PM
Referred By Doctor	: Dr. B O B		

HAEMATOLOGY

MEDIWHEEL FEMALE BELOW 40

CBC / COMPLETE BLOOD COUNT

HEMOGLOBIN (Hb) Photometry Cyanide Free	10.3	g/dl	12.0 - 15.0
TLC Impedence	6570	/cumm	4000-10000
DLC (%)			
NEUTROPHIL DHSS/Microscopic	72	%	40-80
LYMPHOCYTE DHSS/Microscopic	20	%	24-44
EOSINOPHIL DHSS/Microscopic	5	%	01-06
MONOCYTE DHSS/Microscopic	3	%	3-6
BASOPHIL DHSS/Microscopic	0	%	0 - 1
Platelet Impedance/Microscopic	146	10 ³ /μL	150 - 410
RBC COUNT Impedance	4.40	10 ⁶ /μL	3.8 - 4.8
PCV (HCT) Numeric Integration	34.4	%	36-46
MCV Calculated	78.2	fL	83-91
MCH Calculated	23.4	pg	27-32
MCHC Calculated	29.9	g/dL	31.5-34.5
RDW-CV Calculated	15.3	%	11.6 - 14.0
IG	0.3	%	0 - 0.5
ABSOLUTE LEUCOCYTE COUNT	1.34		
ABSOLUTE NEUTROPHIL COUNT DHSS/Calculated	4.72	10 ³ /μL	2.00-7.00
ABSOLUTE LYMPHOCYTE COUNT DHSS/Calculated	1.34	10 ³ /μL	1.0-3.0
ABSOLUTE MONOCYTE COUNT DHSS/Calculated	0.18	.10 ³ /μL	0.0.20-1.0



A Gupta

Dr. Arun Kumar Gupta
M.D. Chief Pathologist
(Reg No. 34930)



NABL & ISO 9001 : 2008 Certified
Wellness . Diagnostics
A Unit of Gian Life Care Limited



7/216 (6), Swaroop Nagar
(In Front of L.L.R. Hospital), Kanpur
Mob. : 8808051576
E-mail : reportsgpx@gmail.com
arunguptagpx@gmail.com

Gian Pathology and X-Ray

Pathology . Radiology

Gian Life Line - Health Checkup

Lab No.	: 012209250043	Reg No/BarcodeNo	: 456414/01438289
Patient Name	: Mrs..JYOTI ANAND	Reg. Date	: 25/Sep/2022 10:29AM
Age/Sex	: 36 Y / Female	Sample Taken Date	: 25/Sep/2022 11:02AM
Client Code/Name	: MEDIWHEEL FULL BODY CHECKUP	Report Date	: 25/Sep/2022 12:23PM
Referred By Doctor	: Dr. B O B		

HAEMATOLOGY

ABSOLUTE EOSINOPHIL COUNT DHSS/Calculated	0.33	10 ³ /μL	0.02 - 0.50
N/L Ratio	3.52	Ratio	Normal: 1 - 3 Mildly High: 4 - 6 Moderately High: 7 - 9 Severly High: >9.0

Sample Type Whole Blood EDTA

ESR WESTERGREN (Automated)

ESR WESTERGREN (Automated) WESTERGREN	12	mm	0 - 14
---	----	----	--------

Not in NABL Scope

Sample Type:EDTA Blood

ABO Rh / BLOOD GROUP Tube Agglutination (FORWARD & REVERSE Method)

BLOOD GROUP / ABO-RH

ABO	B	.	-
Reverse & Forward			
Rh	POSITIVE	.	-
Reverse & Forward			

Sample Type:EDTA Blood



Arun Kumar Gupta

Dr. Arun Kumar Gupta
M.D. Chief Pathologist
(Reg No. 34930)



NABL & ISO 9001 : 2008 Certified
Wellness . Diagnostics
A Unit of Gian Life Care Limited



7/216 (6), Swaroop Nagar
(In Front of L.L.R. Hospital), Kanpur
Mob. : 8808051576
E-mail : reportsgpx@gmail.com
arunguptagpx@gmail.com

Gian Pathology and X-Ray

Pathology . Radiology

Gian Life Line - Health Checkup

Lab No.	: 012209250043	Reg No/BarcodeNo	: 456414/01438289
Patient Name	: Mrs..JYOTI ANAND	Reg. Date	: 25/Sep/2022 10:29AM
Age/Sex	: 36 Y / Female	Sample Taken Date	: 25/Sep/2022 11:02AM
Client Code/Name	: MEDIWHEEL FULL BODY CHECKUP	Report Date	: 25/Sep/2022 12:23PM
Referred By Doctor	: Dr. B O B		

HAEMATOLOGY

HbA1C/GLYCATED HEMOGLOBIN/GHB

HBA1C/GLYCATED HEMOGLOBIN 5.0 %
Average of Glucose Level 97 mg/dl

Test is done by HPLC method (Gold Standard) D-10 Analyzer.

Expected Values :-

Test	Normal Range	
HbA1c	Non Diabetic:	4.0% - 6.0%
	Good Control:	6.1% - 8.0%
	Poor Control:	8.1% - 9.0 %
	Unsatisfactory:	> 9 %

To convert an A1c to the new average mean blood glucose, use this formula:
eAG(mg/dl) = (28.7 X HbA1c) - 46.7

Not in NABL Scope

Sample Type:EDTA Blood



A Gupta

Dr. Arun Kumar Gupta
M.D. Chief Pathologist
(Reg No. 34930)



NABL & ISO 9001 : 2008 Certified
Wellness . Diagnostics
A Unit of Gian Life Care Limited



7/216 (6), Swaroop Nagar
(In Front of L.L.R. Hospital), Kanpur
Mob. : 8808051576
E-mail : reportsgpx@gmail.com
arunguptagpx@gmail.com

Gian Pathology and X-Ray

Pathology . Radiology

Gian Life Line - Health Checkup

Lab No. :	012209250043	Reg No/BarcodeNo :	456414/01438289
Patient Name :	Mrs..JYOTI ANAND	Reg. Date :	25/Sep/2022 10:29AM
Age/Sex :	36 Y / Female	Sample Taken Date :	25/Sep/2022 11:32AM
Client Code/Name :	MEDIWHEEL FULL BODY CHECKUP	Report Date :	25/Sep/2022 12:23PM
Referred By Doctor :	Dr. B O B		

IMMUNOASSAY

MEDIWHEEL FEMALE BELOW 40

T3 / TRIDOTHYRONINE TOTAL

T3 TOTAL 1.18 ng/mL 0.35 - 1.93
CLIA

Increased levels are seen in hyperthyroidism and decreased levels are seen in hypothyroidism.

Sample Type:Serum

T4 / THYROXIN TOTAL

T4 TOTAL 8.54 µg/dl 4.50 - 10.9
CLIA

Increased levels are seen in graves disease cancer of thyroid as symptoms of hyperthyroidism.Low levels are seen in hypothyroidism whose symptoms are myoxyedema hashmito disease and pituitary disorders

TSH (Thyroid Stimulating Hormone)

TSH (ECLIA) 1.66 µIU/ml 0.35 - 5.50
CLIA

NOTE:

Guidelines for interpretation of abnormal thyroid function test.

TSH	T4/FT4	T3/FT3	Interpretation
High	Normal Normal	Mild(subclinical)	Hypothyroidism.
High	Low	Low/Normal	Hypothyroidism
Low	Normal Normal	Mild (subclinical)	Hyperthyroidism.
Low	High/Normal	High/Normal	Hyperthyroidism
Low	Low/Normal	Low/Normal	Rare pituitary(secondary)Hypothyroidism

Sample Type:Serum



Arun Kumar Gupta

Dr. Arun Kumar Gupta
M.D. Chief Pathologist
(Reg No. 34930)



NABL & ISO 9001 : 2008 Certified
Wellness . Diagnostics
A Unit of Gian Life Care Limited



7/216 (6), Swaroop Nagar
(In Front of L.L.R. Hospital), Kanpur
Mob. : 8808051576
E-mail : reportsgpx@gmail.com
arunguptagpx@gmail.com

Gian Pathology and X-Ray

Pathology . Radiology

Gian Life Line - Health Checkup

Lab No.	: 012209250043	Reg No/BarcodeNo	: 456414/01438289
Patient Name	: Mrs..JYOTI ANAND	Reg. Date	: 25/Sep/2022 10:29AM
Age/Sex	: 36 Y / Female	Sample Taken Date	: 25/Sep/2022 10:29AM
Client Code/Name	: MEDIWHEEL FULL BODY CHECKUP	Report Date	: 27/Sep/2022 04:29PM
Referred By Doctor	: Dr. B O B		

X-RAY

MEDIWHEEL FEMALE BELOW 40

X RAY CHEST PA VIEW

Diaphragms are normal.

C.P. angles are clear.

Cardiac shadow is normal.

Trachea is in midline.

Hilar shadow are heavy.

Broncho-vascular markings are prominent ----- Bronchitis.

No parenchymal lesion is seen.

Advise :- Correlate Clinically.

**DR. S. KHURANA
M.B.B.S.,D.M.R.E.**

*** End Of Report ***





7/216 (6), SWAROOP NAGAR (IN FORN OF L.L.R. HOSPITAL) KANPUR

85 (456414) / JYOTI ANAND / 36 Yrs / F / 0 Cms / 0 Kg Date: 25-Sep-2022 Refd By : BANK OF BARODA

Stage	Time	Duration	Belt Speed (mph)	Elevation	METs	Rate	BP	RPP	PVC	Comments
Supine	01:06	0:01	00.0	00.0	01.0	68	120/80	081	00	
Standing	01:20	0:01	00.0	00.0	01.0	71	120/80	085	00	
HV	01:29	0:01	00.0	00.0	01.0	076	120/80	091	00	
ExStart	01:34	0:01	00.0	00.0	01.0	079	120/80	094	00	
BRUCE Stage 1	04:34	3:00	01.7	10.0	04.7	145	130/84	188	00	
BRUCE Stage 2	07:34	3:00	02.5	12.0	07.1	162	140/88	226	01	
PeakEx	08:31	0:57	03.4	14.0	08.1	168	140/88	235	00	
Recovery	09:30	1:00	00.0	00.0	01.2	170	140/86	238	00	
Recovery	10:30	2:00	00.0	00.0	01.0	94	136/84	159	00	
Recovery	11:40	3:09	00.0	00.0	01.0	102	128/82	130	00	

Findings :

Exercise Time : 06:58
 Max HR Attained : 170 bpm 92% of Target 184
 Max BP Attained : 140/88
 Max WorkLoad Attained : 8.1 Fair response to induced stress
 Max ST Dep Lead & Value : II & -1.3 mm
 Duke Treadmill Score : -00.7
 Test Objective : For Testing
 History : Nil
 Test End Reasons : Dyspnoea, Leg Fatigue

Doctor : DR. KUSH KUMAR TYAGI D.M.



Report :

Sample Name: Stress Test Graded Exercise Treadmill
Description: .

INDICATIONS: R/O CAD.

PROCEDURE DONE: Graded exercise treadmill stress test.

STRESS ECG RESULTS:

FAIR EXERCISE TOLERANCE, ADEQUATE B.P. RESPONSE, THR 92% ACHIEVED,
NO CHEST PAIN / DYSPNOEA, NO SIGNIFICANT ST-T CHANGES DURING EXERCISE
AND RECOVERY. NO ARRHYTHAEMIA.

TEST IS NEGATIVE FOR STRESS INDUCED REVERSIBLE MYOCARDIAL ISCHEMIA.

Doctor : DR. KUSH KUMAR TYAGI D.M.

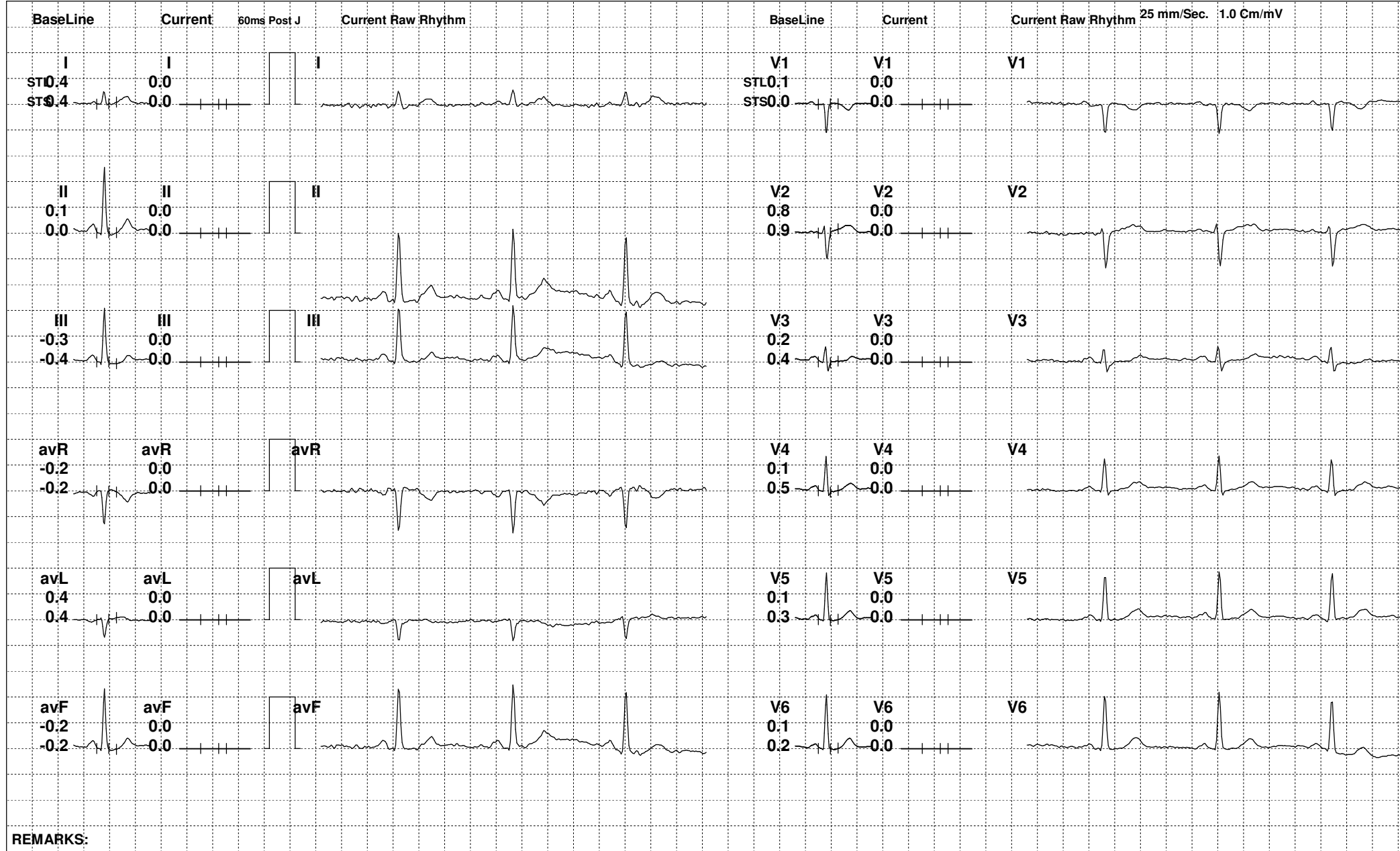

REMARKS:



85 (456414) / JYOTI ANAND / 36 Yrs / F

Date: 25-Sep-2022 03:02:16 PM METS: 1.0/ 71 bpm 38% of THR BP: 120/80 mmHg Raw ECG/ BLC On/ Notch On/ HF 0.05 Hz/LF 100 Hz

ExTime: 01:18 0.0 mph, 0.0%

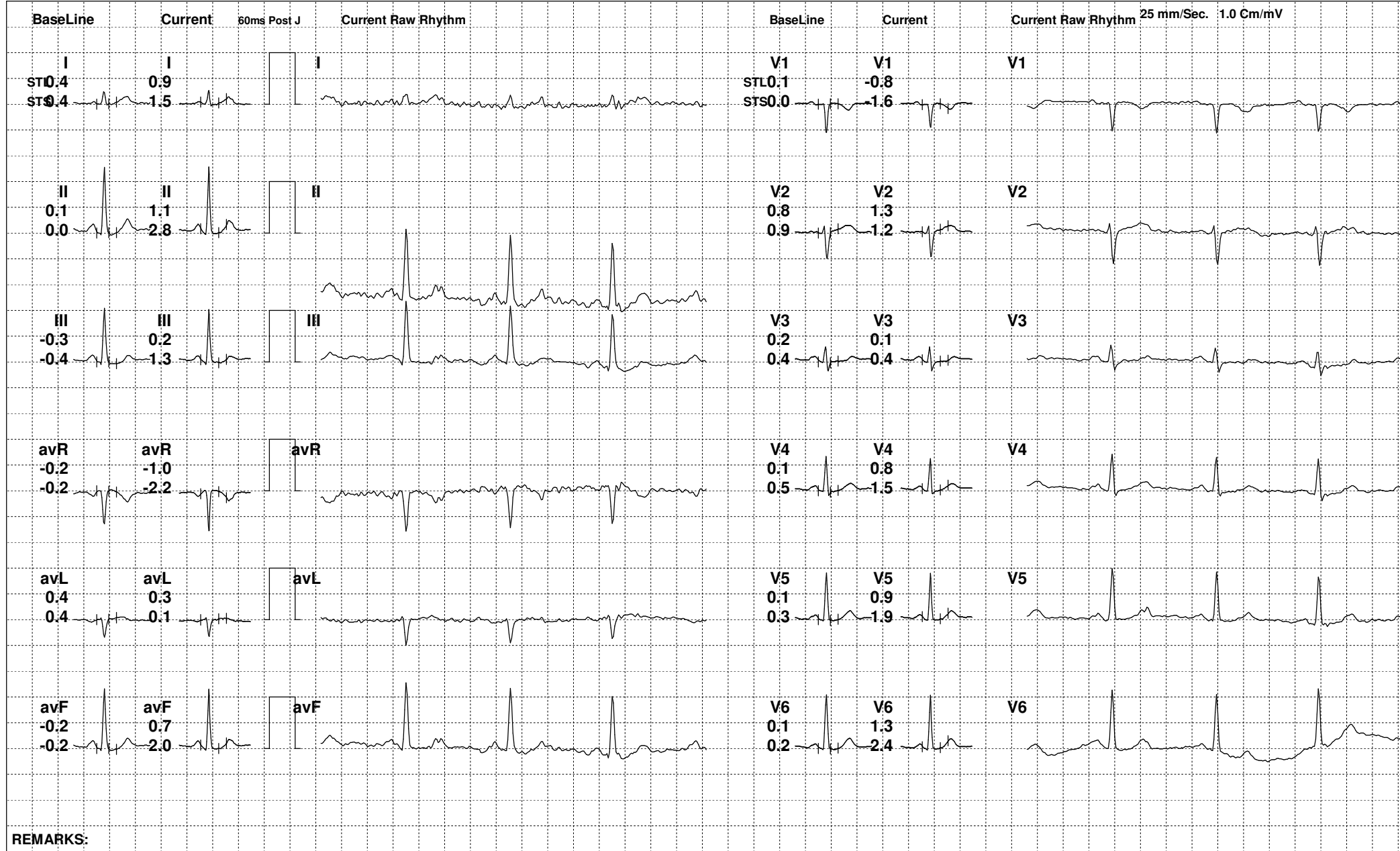



85 (456414) / JYOTI ANAND / 36 Yrs / F

Date: 25-Sep-2022 03:02:16 PM METS: 1.0/ 76 bpm 41% of THR BP: 120/80 mmHg Raw ECG/ BLC On/ Notch On/ HF 0.05 Hz/LF 100 Hz

ExTime: 01:27 0.0 mph, 0.0%

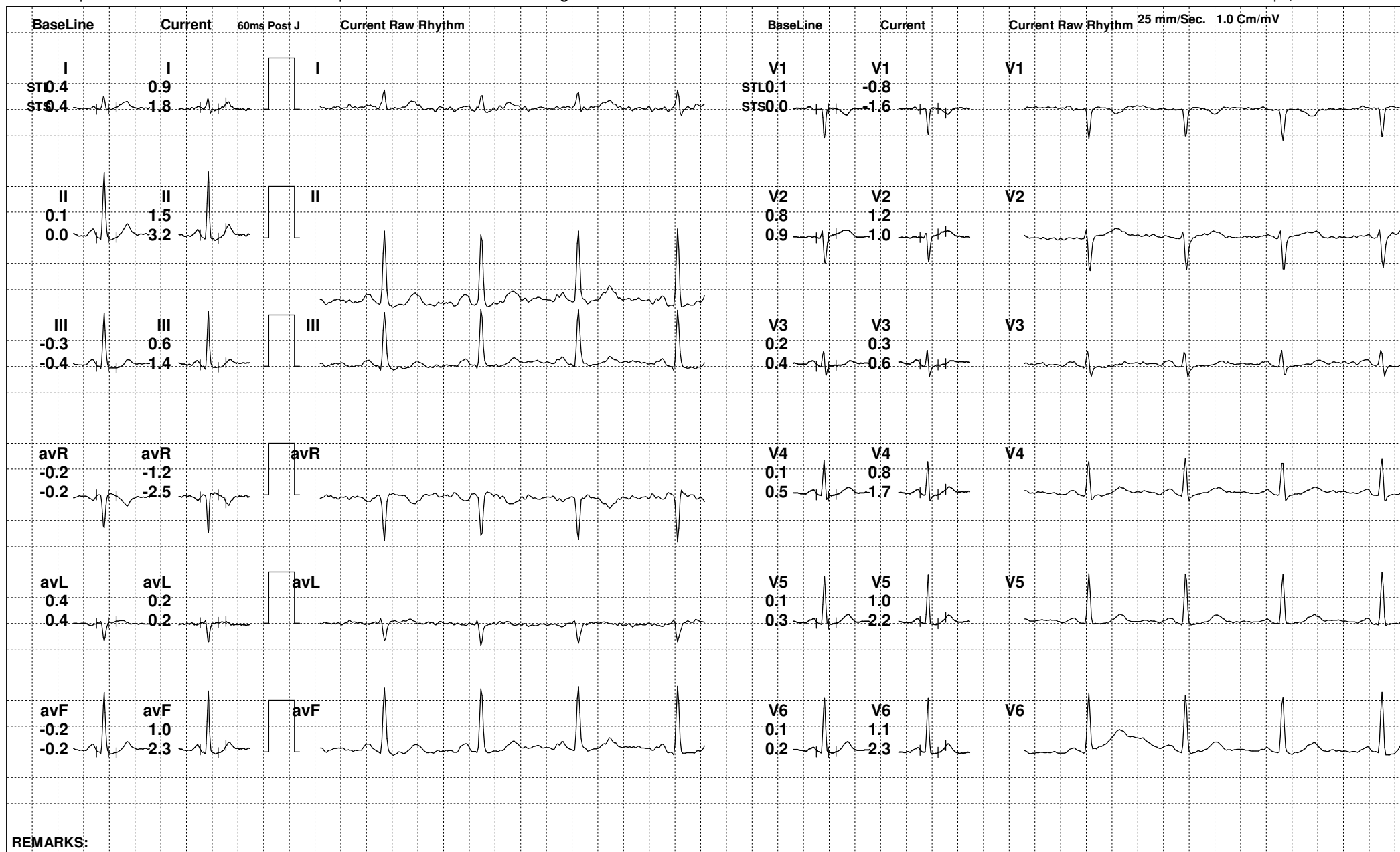



85 (456414) / JYOTI ANAND / 36 Yrs / F

Date: 25-Sep-2022 03:02:16 PM METS: 1.0/ 76 bpm 41% of THR BP: 120/80 mmHg Raw ECG/ BLC On/ Notch On/ HF 0.05 Hz/LF 100 Hz

ExTime: 01:32 0.0 mph, 0.0%

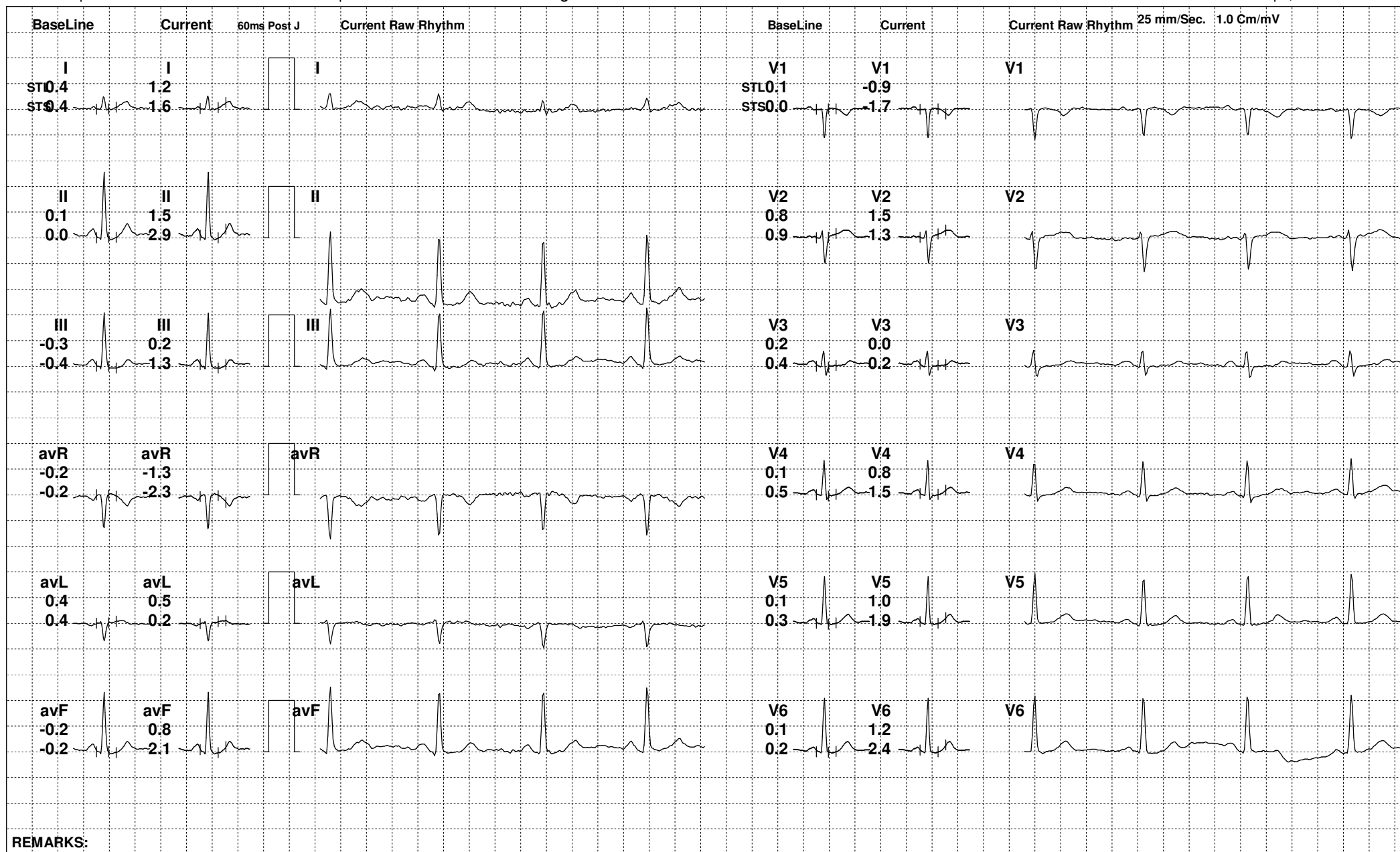

REMARKS:



85 (456414) / JYOTI ANAND / 36 Yrs / F

Date: 25-Sep-2022 03:02:16 PM METS: 4.7/ 126 bpm 68% of THR BP: 130/84 mmHg Raw ECG/ BLC On/ Notch On/ HF 0.05 Hz/LF 100 Hz

ExTime: 03:00 1.7 mph, 10.0%

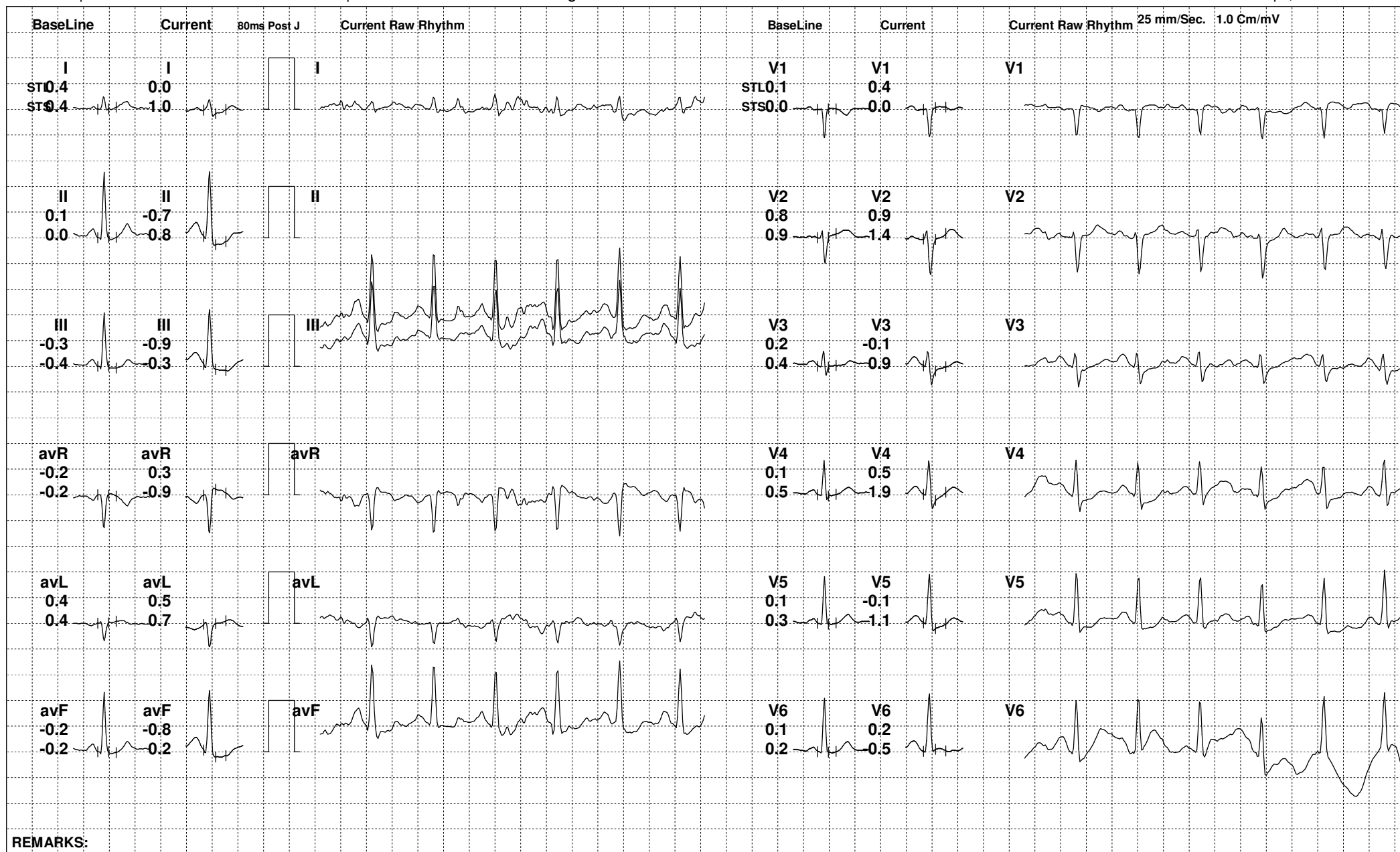

REMARKS:



85 (456414) / JYOTI ANAND / 36 Yrs / F

Date: 25-Sep-2022 03:02:16 PM METS: 7.1/ 149 bpm 80% of THR BP: 140/88 mmHg Raw ECG/ BLC On/ Notch On/ HF 0.05 Hz/LF 100 Hz

ExTime: 06:00 2.5 mph, 12.0%

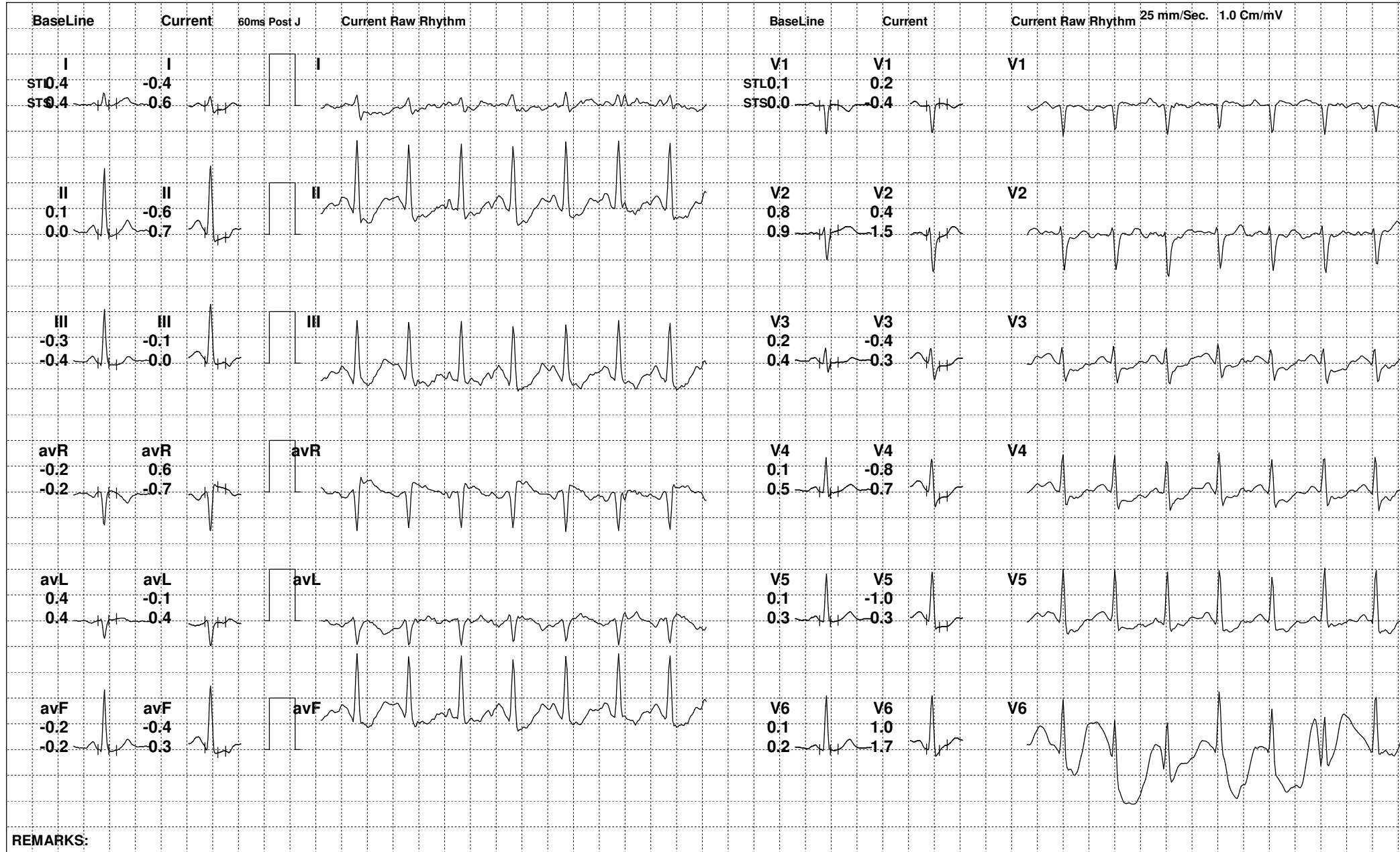

REMARKS:



85 (456414) / JYOTI ANAND / 36 Yrs / F

Date: 25-Sep-2022 03:02:16 PM METS: 8.1/ 168 bpm 91% of THR BP: 140/88 mmHg Raw ECG/ BLC On/ Notch On/ HF 0.05 Hz/LF 100 Hz

ExTime: 06:57 3.4 mph, 14.0%

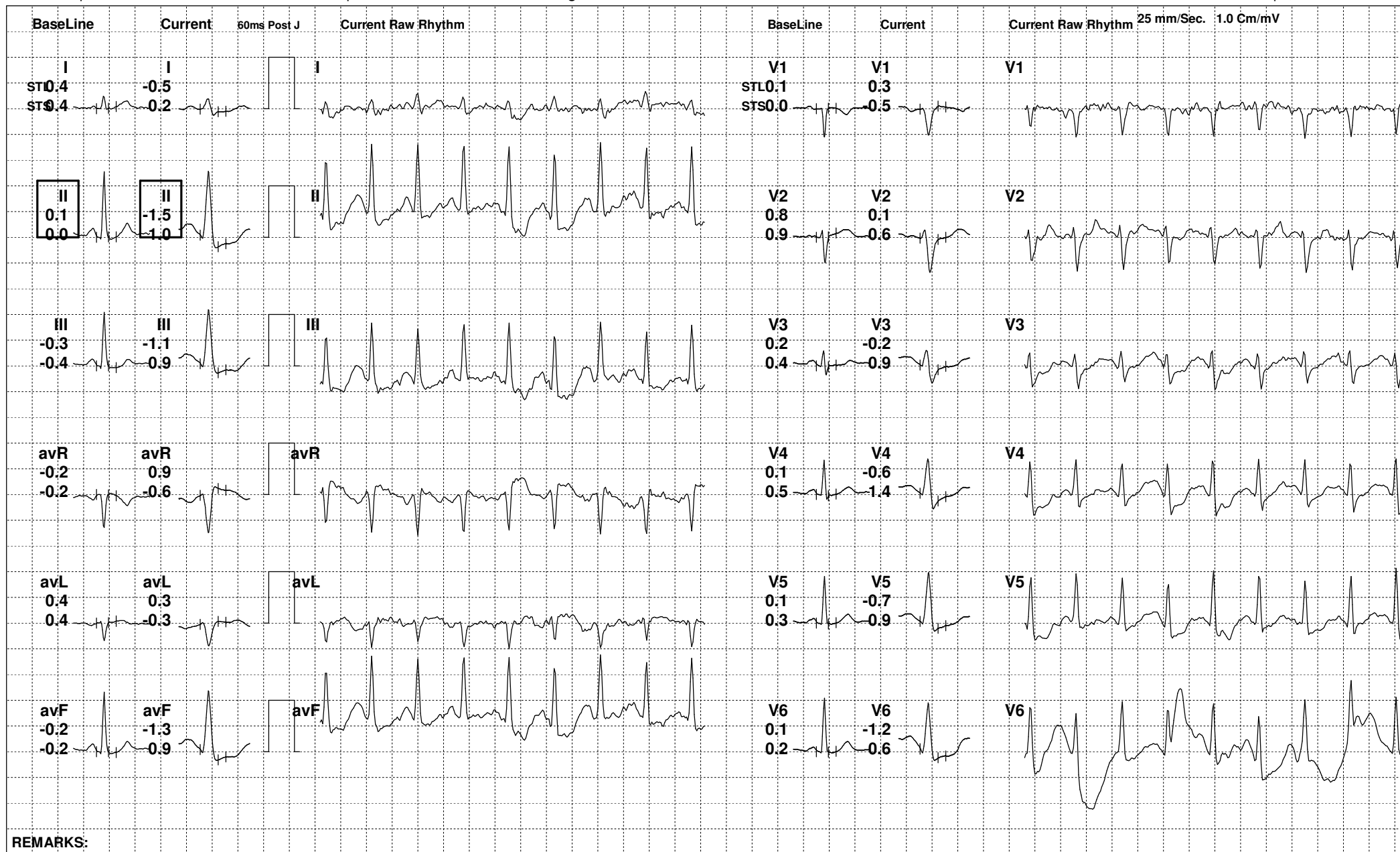

REMARKS:



85 (456414) / JYOTI ANAND / 36 Yrs / F

Date: 25-Sep-2022 03:02:16 PM METS: 1.2/ 117 bpm 63% of THR BP: 140/86 mmHg Raw ECG/ BLC On/ Notch On/ HF 0.05 Hz/LF 100 Hz

ExTime: 06:58 0.0 mph, 0.0%

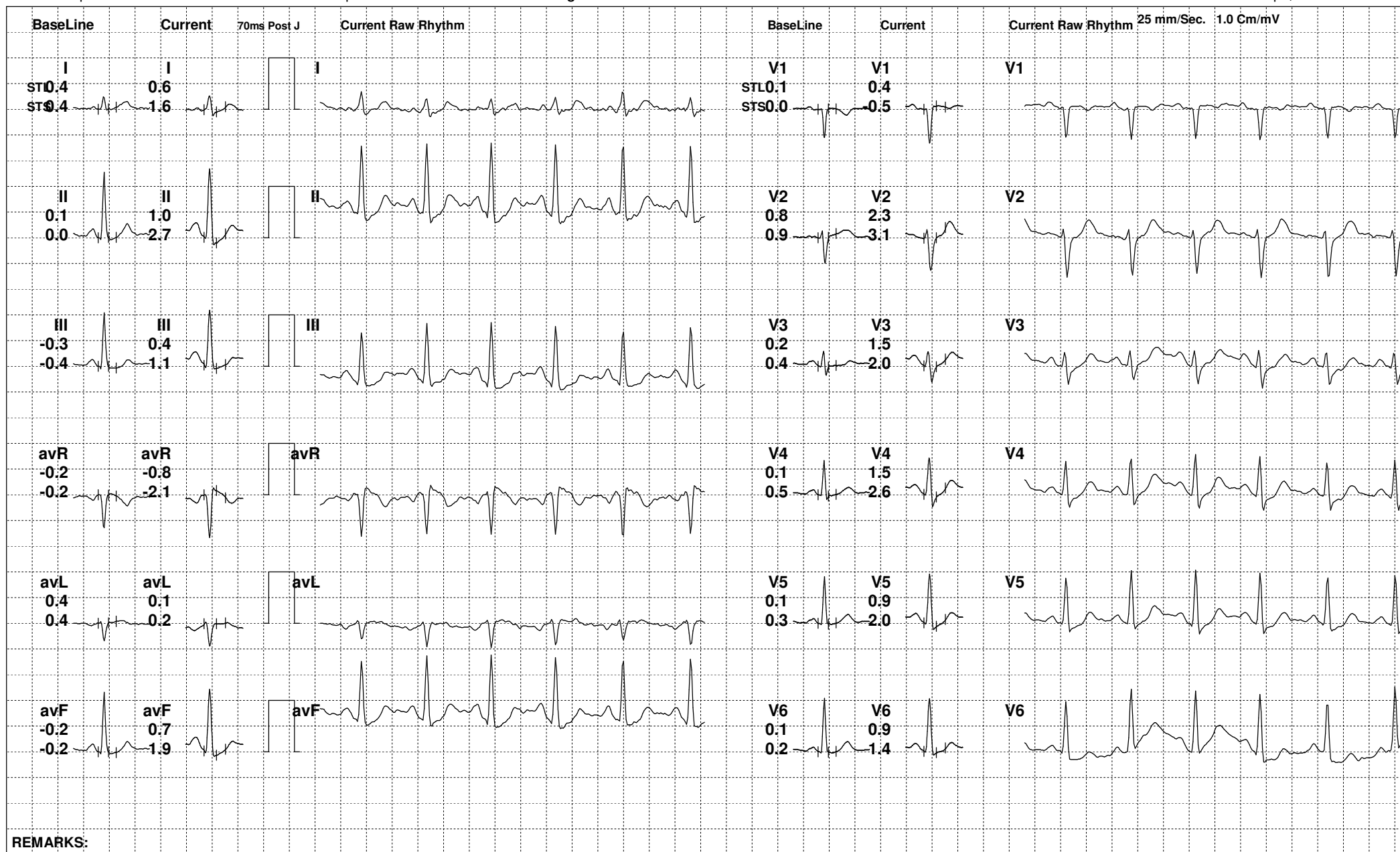

REMARKS:



85 (456414) / JYOTI ANAND / 36 Yrs / F

Date: 25-Sep-2022 03:02:16 PM METS: 1.0/ 94 bpm 51% of THR BP: 136/84 mmHg Raw ECG/ BLC On/ Notch On/ HF 0.05 Hz/LF 100 Hz

ExTime: 06:58 0.0 mph, 0.0%

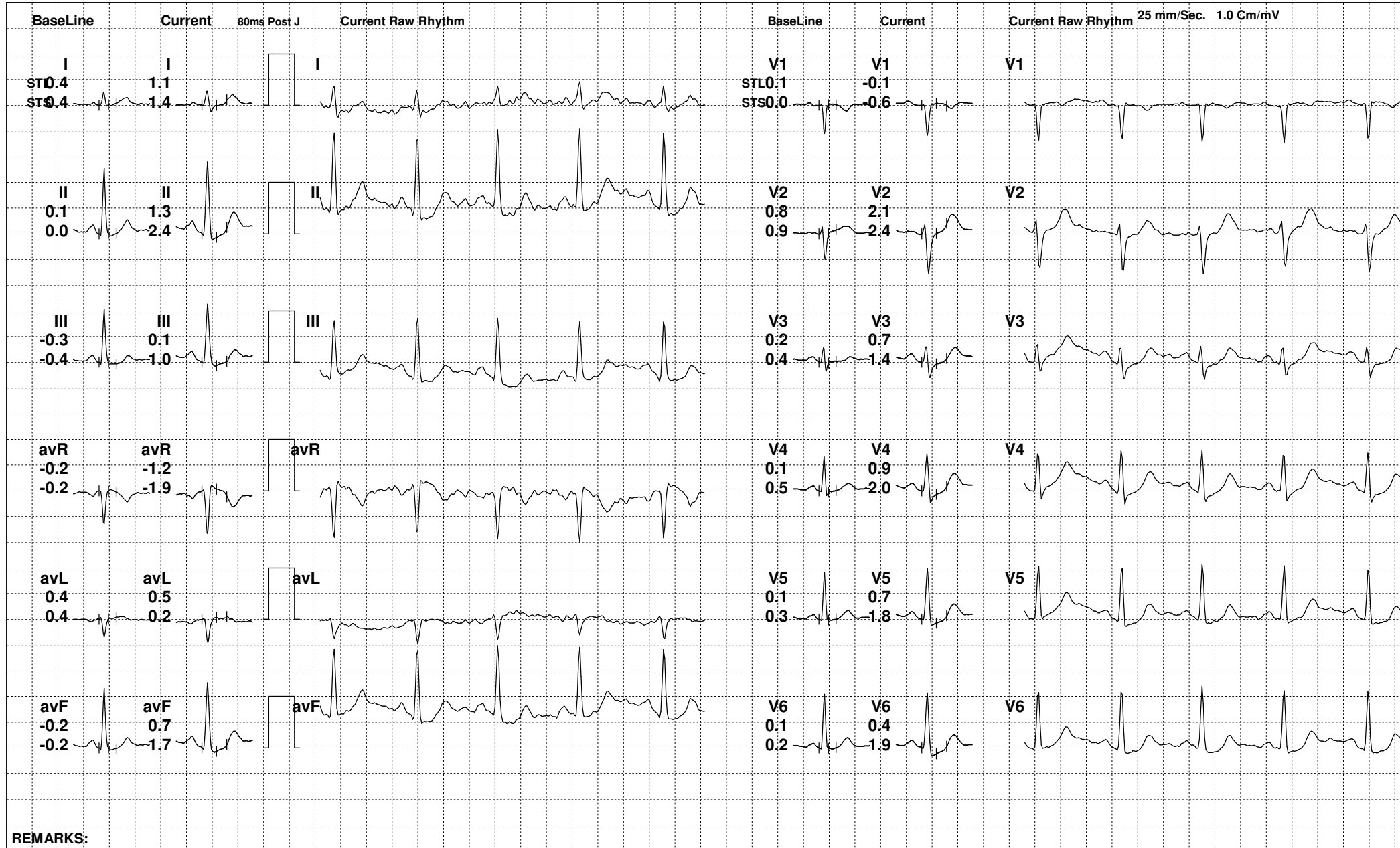

REMARKS:



85 (456414) / JYOTI ANAND / 36 Yrs / F

Date: 25-Sep-2022 03:02:16 PM METS: 1.0/ 99 bpm 53% of THR BP: 128/82 mmHg Raw ECG/ BLC On/ Notch On/ HF 0.05 Hz/LF 100 Hz

ExTime: 06:58 0.0 mph, 0.0%



REMARKS:



85 (456414) / JYOTI ANAND / 36 Yrs / F

Date: 25-Sep-2022 03:02:16 PM

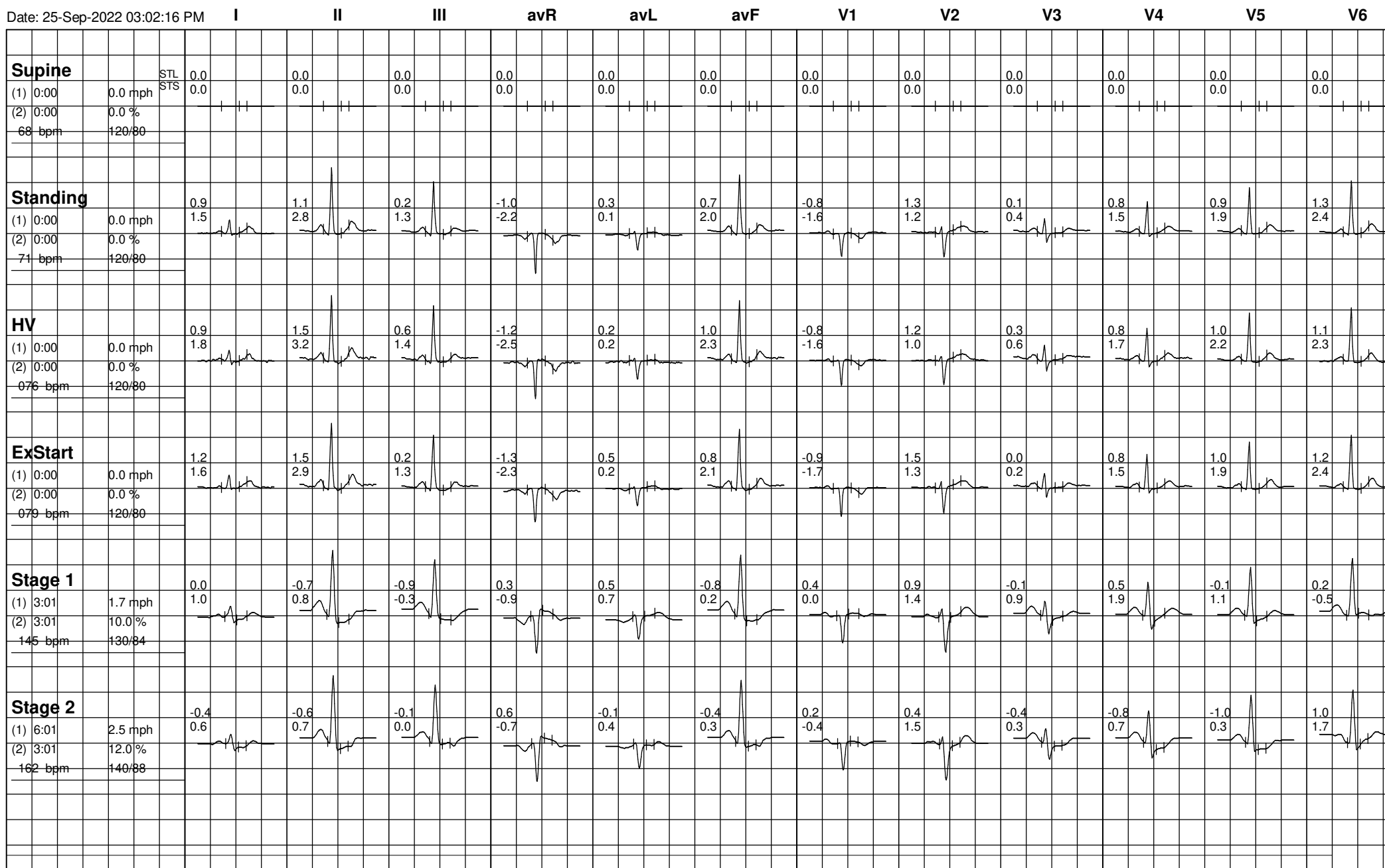



85 (456414) / JYOTI ANAND / 36 Yrs / F

Date: 25-Sep-2022 03:02:16 PM

