



Department of X-Ray

BHUBANESWAR

Patient Details : Mr. SAROJ KUMAR ROUT | Male | 54Yr 11Mth 12Days
UHID : ODB1.0000782496 **Patient Location:** AHC
Patient Identifier: ODB1AH100214 
DRN : 123020284 **Completed on :** 03-JUN-2023 13:21
Ref Doctor : Dr. Ipsita Mohanty

X-RAY CHEST PA

REPORT

Trachea & mediastinum are central in position.

Both Costophrenic angles are clear.

Hila are normal in size and position.

Lung fields show normal parenchymal features.

Cardiac size and shape are within normal limits.

Bony thoracic cage is normal.

IMPRESSION

No significant abnormality detected.

--- END OF THE REPORT ---



Radiology

Patient Details : Mr. SAROJ KUMAR ROUT | Male | 54Yr 11Mth 12Days
UHID : ODB1.0000782496 **Patient Location:** AHC
Patient Identifier: ODB1AH100214 
DRN : 223013204 **Completed on :** 03-JUN-2023 11:56
Ref Doctor : Dr. Ipsita Mohanty

ULTRASOUND - WHOLE ABDOMEN

REPORT

LIVER : Mildly enlarged in size (159 mm) and shows increased echotexture. No I.H.B.D./ focal lesions.

PORTAL VEIN : Normal in caliber.

GALL BLADDER : Well distended with normal walls and lumen. No calculi/pericholecystic fluid.

COMMON BILE DUCT : Normal in caliber.

PANCREAS : Normal in size and echotexture.

AORTA, IVC and para aortic areas are normal.

SPLEEN : Normal in size (89 mm) and echotexture.

KIDNEYS : Both kidneys are normal in site, size and echotexture. No evidence of calculi/ hydronephrosis.

Right kidney measures : 103 x 48 mm.

Left kidney measures : 100 x 50 mm.

URINARY BLADDER : Well distended with normal walls. No evidence of calculi/ growth/ diverticula.

PVRU : 28 cc.

PROSTATE : Vol-30 cc, enlarged normal in size and shows normal echoes with smooth

Apollo Hospitals Enterprise Limited

Registered Office : No. 19 Bishop Gardens, Raja Annamalaipuram
Chennai - 600 028, Corporate Identity Number (CIN): L85110TN1979PLC008035

Bhubaneswar Office : Plot No. 251, Sainik School Road Unit-15
Bhubaneswar - 751 005, Tel: +91 674 6661016 / 6661066, Fax: +91 674 6660408
E-mail : apollo_bbsr@apollohospitals.com, Web: www.apollohospitals.com



Mr. SAROJ KUMAR ROUT

ODB1.0000782496

ODB1AH100214

ULTRASOUND - WHOLE ABDOMEN

outline.

OTHERS : No evidence of any free fluid in the peritoneal cavity.

IMPRESSION

Mild hepatomegaly with grade-I fatty changes.

Grade-I prostatomegaly.

--- END OF THE REPORT ---

Dr Keshaba Panigrahy

Jr Consultant (Radiology)

Dr Srijani Sen
Regd. No.-84897/WB/2020



Apollo Hospitals Enterprise Limited

Registered Office : No. 19 Bishop Gardens, Raja Annamalaipuram,
Chennai - 600 028, Corporate Identity Number (CIN) : L85110TN1979PLC008035

Bhubaneswar Office : Plot No. 251, Sainik School Road, Unit-15,
Bhubaneswar - 751 005, Tel:+91 674 6661016 / 6661066, Fax:+91 674 6660408
E-mail : apollo_bbsr@apollohospitals.com, Web: www.apollohospitals.com



DATE -3rd JUNE 2023

The Apollo Hospital,
251 , sainik school
Bhubaneswar , Odisha

TO WHOMSOEVER IT MAY CONCERN

This is to certify that Mr/Mrs SAROJ KUMAR ROUT , Age 55
years Male , UHID NO -- ODB1.0000782496

Has come for Annual health check up . He is clinically stable . He is fit .

Dr Ipsita Mohanty
Medical officer incharge
AHC

Dr. IPSITA MOHANTY
Medical Officer In-Charge
Master Health Check up
Apollo Hospitals, BBSR

Dr. Ipsita Mohanty
15893/OK/2306

APOLLO HOSPITALS, BHUBANESWAR
DEPARTMENT OF CARDIOLOGY



HEART INSTITUTES

Name: ROUT , MR.SAROJ KUMAR

Age:

Patient Id: 100214

Sex: Male

Date: 03/06/2023

ECHO REPORT

2D & M-MODE MEASUREMENTS

Ao Diam	3.6 cm
LA Diam	3.7 cm
IVSd	1.2 cm
LVIDd	5.0 cm
LVPWd	1.1 cm
IVSs	2.2 cm
LVIDs	3.2 cm
LVPWs	2.0 cm

2D & M-MODE CALCULATIONS

LA/Ao	1.01
EDV(Teich)	116 ml
ESV(Teich)	40 ml
EF(Teich)	65 %
%FS	36 %
SV(Teich)	76 ml
RWT	0.43

MITRAL VALVE

MV E Vel	0.56 m/s
MV DecT	149 ms
MV Dec Slope	3.7 m/s ²
MV A Vel	0.74 m/s
MV E/A Ratio	0.75

AORTIC VALVE

AV Vmax	0.94 m/s
AV maxPG	3.53 mmHg

TRICUSPID VALVE

TR Vmax	1.35 m/s
TR maxPG	7.26 mmHg

PULMONARY VALVE

PV Vmax	0.73 m/s
PV maxPG	2.12 mmHg

IMPRESSION:

POOR WINDOW
NORMAL CHAMBERS & VALVES
NO RWMA
NORMAL LV SYSTOLIC FUNCTION
DIASTOLIC DYSFUNCTION
NO MR/TR/AR/PR
NO PE/CLOT/VEG

ECHO CARDIOGRAPHER

DR.B.DIKSHIT / DR.PUNAM



GE MAC1200 ST
Male

MR SAROJ KUMAR, ROUT, APPOLO HOSPITAL BHUBANESWAR

HR 92 bpm

Measurement Results:

QRS	:	90 ms
QT/QTcB	:	378 / 470 ms
PR	:	124 ms
P	:	94 ms
RR/PP	:	648 / 640 ms
P/QRS/T	:	60/ 25/ 40 degrees
QTd/QTc80:	:	72 / 89 ms
Sokolow	:	1.4 mV
NK	:	13

Interpretation:

low QRS amplitudes
probably abnormal ECG

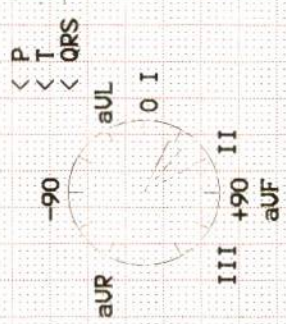

M 55 YRS JUN 03 2023
 00B1.0000732496 ODBIAH100214
 SAROJ KUMAR ROUT
 BIOCHE-FUS
 SIN.15216456

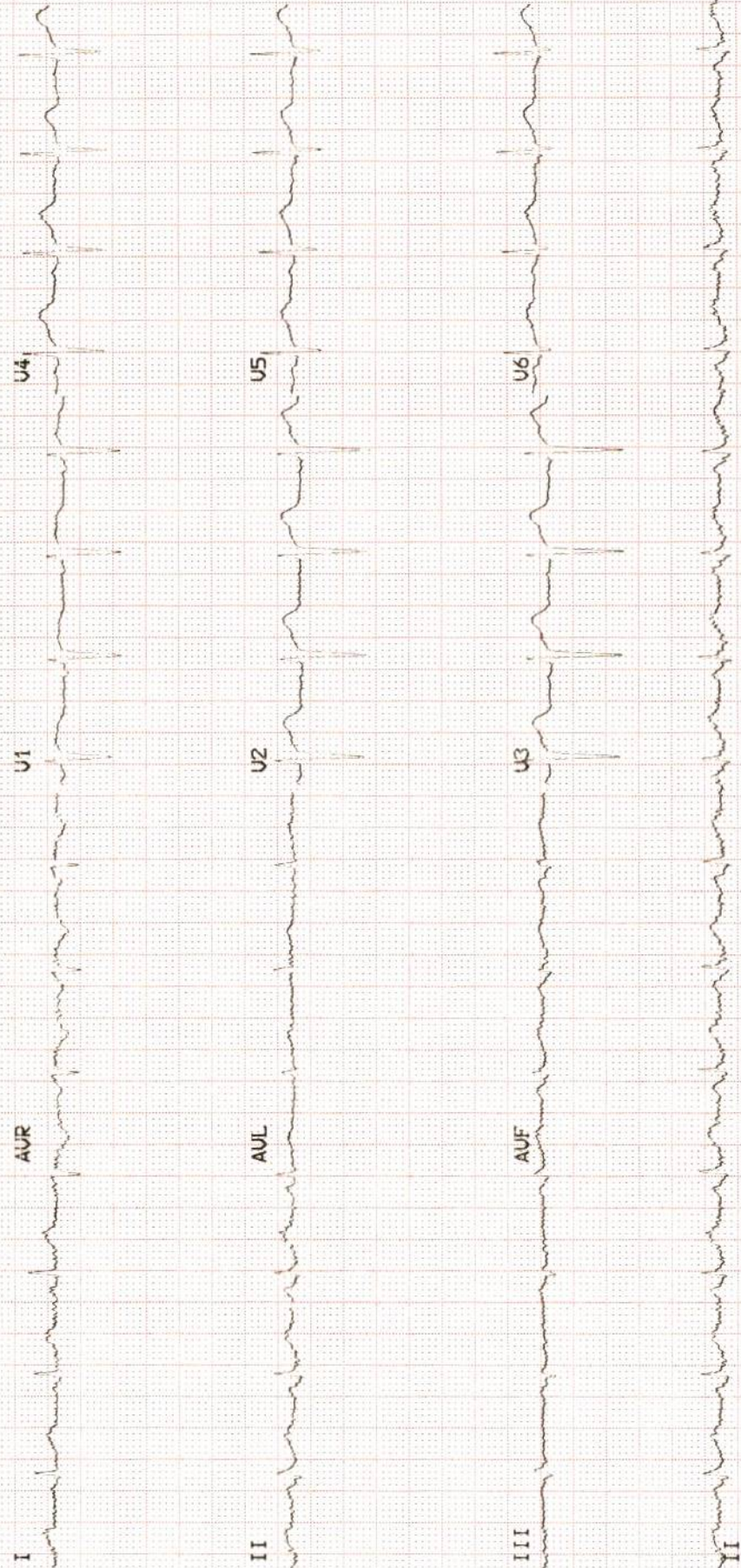

OP CONSULTATION REQUEST



Date: 03/06/23

Name: Saroj Kumar Rout Age: 55

Sex: M/F

Primary Consultant:

UHID No.: 782496

Referred to Dr.

Speciality: DENTAL

Reason for Referral

#16 RT low
roots.

Adv. #16 filling

3/6/23

Signature:

Name:

Date:

Time:

Dr. Rashmi R Acharya
BDS: PGCD (TEXAS) USA
Consultant - Aesthetic & Endodontics
& General Dentistry
Apollo Hospitals, Bhubaneswar

Apollo Hospitals Enterprise Limited
Registered Office : No. 19 Bishop Gardens, Raja Ann
 Chennai - 600 028, Corporate Identity Number (CIN) :
Bhubaneswar Office : Plot No. 251, Sainik School
 Bhubaneswar - 751 005, Tel:+91 674 6661016 / 66
 E-mail : apollo_bbsr@apollohospitals.com, Web: v

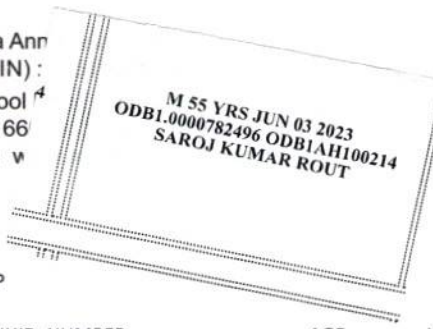

DEPARTMENT OF MEDICAL HEALTH CHECK UP

NAME OF THE PATIENT ;;; UHID NUMBER... AGE... YRS SEX ... DATE

ADDRESS PLOT 251 ,SAINIK SCHOOL ROAD ,UNIT 15 ,SAMANTAPURI ,BHUBANESWAR 751005

CHIEF COMPLAINT --- ANNUAL HEALTH CHECK UP

PRESENT ILLNESS ---- Type II Diabetes Mellitus Nil / Systemic Hypertension Diagnosed since last 10 years on regulr medication / Bronchial Asthma NIL / Coronary Artery Disease Nil / Hypothyroid Disease Nil/CANCER NIL/SNORING NIL

PAST ILLNESS ;; NIL SIGNIFICANT , COVID INFECTION ;; TESTED POSITIVE 2020 , HOME ISOLATION , OXYGEN NIL , STEROID NIL , VENTILATOR NIL

SURGICAL HISTORY ; HYDROCELE SURGERY HISTORY 2014 , HAEMATOMA BRAIN POST RTA 2022

DRUG ALLERGY ---- NIL DRUG ALLERGY HISTORY , REGULAR MEDICATION ; TELMA 40 OD EMPTYSTOMAXH MEDICATION

PERSONAL HISTORY ... MARRIED , 2 KIDS ADDICTION ;; NIL / PHYSICAL ACTIVITY ;; MODERATE / DIET ; NON VEGETARIAN / COVAXIN VACCINATION TWO DOSES TAKEN

FAMILY HISTORY ; ; LUNG CANCER

EYE REFRACTIVE ERROR ENT NORMAL WEIGHT CONSTANT PROFESSIONALLY OFFICE JOB

PHYSICAL EXAMINATION General PHYSICAL EXAMINATION General

Height (in cms)	:	172	CM	Weight (in kg)	:	94	KG
Anemia	:	NO		Icterus	:	NO	
Cyanosis	:	NO		Clubbing	:	NO	
Oedema	:	NO		Enlarged Glands	:		

Cardiovascular System

Heart Rate (Per]	92	MINUTE/REGULAR	B. P. supine (mm of Hg]	132/80	mmHg	BODY BUILT OVER WEIGHT
Chest shape	Symmetrical		Heart sounds	S1-S2 present		
Murmur	NI		Thrills	NIL		

Respiratory System Rate & Type : 20/MIN Vesicular Breath Sounds : VESICULAR No added sound

Abdominal Examination

Palpable Liver : Normal Palpable Spleen : Normal Tenderness : NIL

Central Nervous System Cranial Nervous : Normal Sensor System : NORMAL Motor System : Normal

Reflexes INTACT

Spine and Extremities;; NORMAL [MUSCULOSKELETAL]

Psychological Assessment :NORMAL

Handwritten signature and notes:
 Dr. Saroj Kumar Rout
 15899/01/2023
 06

Apollo Hospitals Enterprise Limited

Registered Office : No. 19 Bishop Gardens, Raja Annamalaipuram,
Chennai - 600 028, Corporate Identity Number (CIN) : L85110TN1979PLC008035

Bhubaneswar Office : Plot No. 251, Sainik School Road, Unit-15,
Bhubaneswar - 751 005, Tel:+91 674 6661016 / 6661066, Fax:+91 674 6660408
E-mail : apollo_bbsr@apollohospitals.com, Web: www.apollohospitals.com



APOLLO HEALTH CHECK UP

IMPRESSION

ESR HIGH , IMPAIRED BLOOD SUGARS

SYSTEMIC HTN

PROSTATOMEGALLY , HEPATOMEGALLY , FATTY LIVER

M 55 YRS JUN 03 2023
ODBI.0000782496 ODBIAH100214
SAROJ KUMAR ROUT
BIOCHE-CHOL
SIN.15216458

RECOMMENDATION

LOW FAT , LOW CALORIE DIET HIGH FIBRE DIET

REGULAR WALKING 30 MINUTES

Regular blood pressure monitoring advice

REPEAT URIC ACID , LIPID PROFILE , LFT , FBS , PPBS , HbA1C TEST ADVICE AFTER 2 MONTHS

EXTRA TEST ;; VIT D TOTAL , VIT B12, URIC ACID , TMT TEST ADVICE

MEDICATION

TELMA 40 ONE TAB EMPTYSTOMACH

TAB B ACTIVE ONE TAB AFTER DINNER 30 DAYS

UDILIV 300 ONE TAB AFTER DINNER 2 MONTHS

RHEUMATOLOGY OPINION

UROLOGY OPINION

DR IPSITA MOHANTY

MBBS, PGDGM [GERIATRIC MEDICINE] , CCEBDM [DIABETES]

INCHARGE PREVENTIVE MEDICINE

APOLLO HEALTH CHECK UP

15893/UN/2006

DEPARTMENT OF BIOCHEMISTRY AND THERAPEUTIC DRUG
Apollo Hospitals Enterprise Limited
MONITORING

251, Sainik School Road, Bhubaneswar - 751 005

Tel.: +91 674 6661016 / 6661066

E-mail : apollo_bber@apollohospitals.com

Website : www.apollohospitals.com



Name : **Mr. SAROJ KUMAR ROY** Age : **54Yr 11Mth 12Days** Gender : **Male**

UHID : ODB1.0000782496 **LABORATORY REPORT** W/BN/RefNo : AHC

SIN \ LRN : 15216454 \ 15216456 \ 15216458 \ 15216455 \

Specimen : ²²¹⁶⁸⁹¹ Serum / Plasma - EDTA

Ref Doctor : Dr. Ipsita Mohanty



Collected on : 03-JUN-2023 10:06:27 AM Received on : 03-JUN-2023 10:30:10 AM Reported on : 03-JUN-2023 11:57:38 AM

ARCOFEMI - MEDIWHEEL - FULL BODY ANNUAL PLUS ABOVE 50Y MALE - 2D ECHO - PAN INDIA - Y2324

<u>TEST NAME</u>	<u>RESULT</u>	<u>BIOLOGICAL REFERENCE INTERVALS</u>	<u>UNITS</u>
GLUCOSE - SERUM / PLASMA (FASTING) (Hexokinase)	103 *	Non-Diabetic: <=100 Impaired: upto125 Diabetic: >=126	mg/dL
ALT(SGPT) - SERUM / PLASMA (UV,Using Pyridoxal Phosphate:IFCC)	54	Healthy Adults:30 - 65	U/L
ALBUMIN - SERUM (Bromocresol Purple Dye)	4.2	Healthy Adults:3.5-5.0	g/dL
GLOBULIN - SERUM:(Calculated)	3.2	Healthy Adults:1.8 - 3.6	g/dL
ALBUMIN:GLOBULIN - SERUM(RATIO) (Calculated)	1.3	Healthy Adults:1.1 - 1.8	
ALKALINE PHOSPHATASE - SERUM/PLASMA (Enzymatic-AMP Buffer)	127	Healthy Adults:50 - 136	U/L
AST (SGOT) - SERUM (UV,Using Pyridoxal Phosphate:IFCC)	41 *	Healthy Adults:15 - 37	U/L
BILIRUBIN, TOTAL - SERUM (Modified Doumas Ref. method/Jendrassik & Grof.)	1.2 *	Healthy Adults:<=1.0	mg/dL
CHOLESTEROL - SERUM / PLASMA (Cholesterol Oxidase / Esterase)	164	Desirable:<200 Borderline:200 - 240 High Risk:>=240	mg/dL
CREATININE - SERUM / PLASMA (Enzymatic Method)	0.76 *	Healthy Men: 0.80 - 1.3	mg/dL

DEPARTMENT OF BIOCHEMISTRY AND THERAPEUTIC DRUG
Apollo Hospitals Enterprise Limited
MONITORING

251, Sainik School Road, Bhubaneswar - 751005

Tel.:+91 674 6661016 / 6661066

E-mail : apollo_bber@apollohospitals.com

Website : www.apollohospitals.com



Name

Mr. SAROJ KUMAR ROY

Age : **54Yr 11Mth 12Days**

Gender : **Male**

UHID

: ODB1.0000782496

LABORATORY REPORT

W/BNo/RefNo : AHC

SIN \ LRN

: 15216454 \ 15216456 \ 15216458 \ 15216455 \

Specimen

: ~~Serum~~ Plasma - EDTA

Ref Doctor

: Dr. Ipsita Mohanty



Collected on : 03-JUN-2023 10:06:27 AM

Received on : 03-JUN-2023 10:30:10 AM

Reported on : 03-JUN-2023 11:57:38 AM

GGTP: GAMMA GLUTAMYL TRANSPEPTIDASE - SERUM (gamma-glutamyl-3-carboxy-4-nitrilide)	59	Healthy Men:15 - 85	U/L
HDL CHOLESTEROL - SERUM / PLASMA (Direct Measurement)	51	Low: <40 High: >=60	mg/dL
TOTAL CHOLESTEROL/HDL CHOLESTEROL RATIO (Calculated)	3.2	Desirable :< 4.5	
LDL CHOLESTEROL - SERUM / PLASMA (DIRECT LDL) (Direct Measurement)	99	Optimal:<100 Near Optimal:100-129 Borderline High:130-159 High:160-189 Very High:>=190	mg/dL
POTASSIUM - SERUM / PLASMA (Indirect ISE)	4.2	Healthy Adults: 3.5 - 5.1	mmol/L
PROTEIN, TOTAL - SERUM / PLASMA (Modified Biuret)	7.4	Healthy Adults:6.4 - 8.2	g/dL
SODIUM - SERUM / PLASMA (Indirect ISE)	136	Healthy Adults:136-145	mmol/L
TRIGLYCERIDES - SERUM (Enzymatic Method)	139	Normal: <150 Borderline High:150-199 High: 200-499 Very High: >=500	mg/dL
UREA - SERUM / PLASMA (Urease-GLDH,Enzymatic)	28	Healthy Adults:15 - 38	mg/dL
UREA NITROGEN SERUM/PLASMA:(Calculated)	13	Healthy Adults:7 - 18	mg/dL

DEPARTMENT OF BIOCHEMISTRY AND THERAPEUTIC DRUG
Apollo Hospitals Enterprise Limited
MONITORING

251, Sainik School Road, Bhubaneswar - 751 005

Tel.: +91 674 6661016 / 6661066

E-mail: apollo_bbsr@apollohospitals.com

Website: www.apollohospitals.com



Name : **Mr. SAROJ KUMAR ROUT** Age : **54Yr 11Mth 12Days** Gender : **Male**

UHID : ODB1.0000782496 **LABORATORY REPORT** W/BNo/RefNo : AHC

SIN \ LRN : 15216454 \ 15216456 \ 15216458 \ 15216455 \

Specimen : **221689** Plasma - EDTA

Ref Doctor : Dr. Ipsita Mohanty



Collected on : 03-JUN-2023 10:06:27 AM Received on : 03-JUN-2023 10:30:10 AM Reported on : 03-JUN-2023 11:57:38 AM

VLDL CHOLESTEROL - SERUM § (Calculated Measurement)	14	Normal: <30 mg/dL	
VLDL CHOLESTEROL - SERUM - CALCULATED	14	Healthy Adults: 0.0-0.3	mg/dL
BILIRUBIN CONJUGATED (DIRECT) - SERUM (Modified Doumas Ref. method/Jendrassik & Grof.)	0.2		mg/dL
BILIRUBIN UNCONJUGATED - SERUM (Calculated)	1.0 *	Healthy Adults: 0.0 - 0.7	mg/dL
TOTAL T3: TRI IODOTHYRONINE - SERUM/PLASMA (Chemiluminescence)	95	Healthy Adults: 82 - 179	ng/dL
TOTAL T4: THYROXINE - SERUM/PLASMA (Chemiluminescence)	12.11	Healthy Adults: 4.82-15.65	µg/dL
TSH: THYROID STIMULATING HORMONE - SERUM /PLASMA (Chemiluminescence)	1.5	Healthy Adults- 0.38-5.33	uIU/mL
TSH: THYROID STIMULATING HORMONE - SERUM	1.5		uIU/mL
PROSTATIC SPECIFIC ANTIGEN (PSA TOTAL) (Chemiluminescence)	0.72	Healthy Men: <=4.0 50-60yrs: 0.24 - 3.0	ng/mL
GLUCOSE - SERUM / PLASMA (POST PRANDIAL) (Hexokinase)	181 *	Normal: <140	mg/dL

TOUCHING LIVES

DEPARTMENT OF BIOCHEMISTRY AND THERAPEUTIC DRUG
Apollo Hospitals Enterprise Limited
MONITORING

251, Sainik School Road, Bhubaneswar - 751 005

Tel.: +91 674 6661016 / 6661066

E-mail: apollo_bber@apollohospitals.com

Website: www.apollohospitals.com



Name : Mr. SAROJ KUMAR ROY Age : 54Yr 11Mth 12Days Gender : Male

UHID : ODB1.0000782496 LAB No/RefNo : AHC

SIN \ LRN : 15216454 \ 15216456 \ 15216458 \ 15216455 \

Specimen : Serum / Plasma - EDTA

Ref Doctor : Dr. Ipsita Mohanty



Collected on : 03-JUN-2023 10:06:27 AM Received on : 03-JUN-2023 10:30:10 AM Reported on : 03-JUN-2023 11:57:38 AM

Report Status: Final

PLEASE CORRELATE RESULTS WITH CLINICAL FINDINGS.

* END OF REPORT *

Apollo
HOSPITALS

TOUCHING LIVES

CHECKED BY 109518
109518

Printed On : 03-JUN-2023 04:04:38 PM

Dr Nihar Ranjan Dash

MD Biochemistry



DEPARTMENT OF BIOCHEMISTRY AND THERAPEUTIC DRUG MONITORING

251, Sainik School Road, Bhubaneswar - 751 005

Tel.: +91 674 6661016 / 6661066

E mail : apollo_bbr@apollohospitals.com

Website : www.apollohospitals.com



Name : Mr. SAROJ KUMAR ROY Age : 54Yr 11Mth 12Days Gender : Male

MC-2742

UHID : ODB1.0000782496 UDB1AH100215 WBN/RefNo : AHC

SIN \ LRN : 15216453 \ 2216891

Specimen : Whole blood

Ref Doctor : Dr. Ipsita Mohanty

LABORATORY REPORT



Collected on : 03-JUN-2023 10:06:27 AM Received on : 03-JUN-2023 10:28:33 AM Reported on : 03-JUN-2023 11:21:15 AM

ARCOFEMI - MEDIWHEEL - FULL BODY ANNUAL PLUS ABOVE 50Y MALE - 2D ECHO - PAN INDIA - FY2324

TEST NAME	RESULT	BIOLOGICAL REFERENCE INTERVALS	UNITS
GLYCOSYLATED HEMOGLOBIN (HbA1C) - WHOLE BLOOD (Ion Exchange High Performance Liquid Chromatography)	6.7 *	HbA1C Degree of Control <6.0 Non-diabetic level <7.0 Goal* >8.0 Action Suggested**	%
Mean Plasma Glucose (MPG) Estimate:	161.2200		mg/dL

Report Status: Final

KINDLY CORRELATE RESULTS WITH CLINICAL FINDINGS.

* END OF REPORT *

CHECKED BY 109518
109518

Printed On : 03-JUN-2023 04:05:01 PM

Dr Nihar Ranjan Dash

MD Biochemistry

DEPARTMENT OF HAEMATOLOGY AND CLINICAL PATHOLOGY
Apollo Hospitals Enterprise Limited

251, Sainik School Road, Bhubaneswar - 751 005
Tel.: +91 674 6661016 / 6661066



Name: Mr. SAROJ KUMAR ROUT E-mail: apollo_bbsr@apollohospitals.com Age: 54Yr 11Mth 12Days Gender: Male
Website: www.apollohospitals.com
UHID: ODB1.0000782496 / ODB1AH100214 W/BN/RefNo: AHC

LABORATORY REPORT

SIN ILRN : 15216459 \ 15216460 \ 15216457 \ 2216891
Specimen :
Ref Doctor : Dr. Ipsita Mohanty



Collected on : 03-JUN-2023 10:06:27 AM Received on : 03-JUN-2023 10:56:10 AM Reported on : 03-JUN-2023 01:05:39 PM

ARCOFEMI - MEDIWHEEL - FULL BODY ANNUAL PLUS ABOVE 50Y MALE - 2D ECHO - PAN INDIA -

TEST NAME	RESULT	BIOLOGICAL REFERENCE INTERVALS	UNITS
URINE ROUTINE (CUE) : (Automation+Standard Method)			
Specific Gravity	1.020	1.016 - 1.026	
Colour:	Straw		
Transparency:	Clear		
Reaction:	Acidic		
Glucose:	Nil		
Protein :	Nil		
pH	6.0	4.6 - 8	
Blood::	Negative		
Ketone	Negative		
Bile Pigments:	Negative		
Bile Salts(Hay's Test):	Negative		
Urobilinogen	Normal		
Nitrite	Negative		
DEPOSITS:			
RBC:	Nil		/hpf
WBC/Pus Cells	1-2		/hpf
Tr/Sq(Transitional/Squamous epithelial cells)	1-2		/hpf
HEMOGRAM(CBC+ESR+PS+RET) : (Automation+Standard Method)			
Hemoglobin	12.8	11 - 15.5	g/dL
Haematocrit	40.6	37 - 50	%
RBC COUNT	4.87	3.5 - 5.5	Million/ul

DEPARTMENT OF HAEMATOLOGY AND CLINICAL PATHOLOGY
Apollo Hospitals Enterprise Limited

251, Sainik School Road, Bhubaneswar - 751 005

Tel. : +91 674 6661016 / 6661066



Name : Mr. SAROJ KUMAR ROUT

E-mail : apollo_bbsr@apollohospitals.com

Age : 54Yr 11Mth 12Days

Gender : Male

Website : www.apollohospitals.com

UHD : ODB1.0000782496 / ODB1AH100214

W/BN/RefNo

: AHC

LABORATORY REPORT

SIN ILRN : 15216459 \ 15216460 \ 15216457 \ 2216891
Specimen : Whole Blood (EDTA)
Ref Doctor : Dr. Ipsita Mohanty



Collected on : 03-JUN-2023 10:06:27 AM Received on : 03-JUN-2023 10:56:10 AM Reported on : 03-JUN-2023 01:05:39 PM

MCV	83.4	76 - 96	fL
MCH	26.3 *	27 - 32	pg
MCHC	31.5	30 - 35	g/dL
RETICULOCYTE COUNT	1.97	0.5 - 2.5	%
TLC Count	9.41	4 - 11	10 ³ /μl
Platelet Count	201	140 - 440	10 ³ /mm ³
ERYTHROCYTE SEDIMENTATION RATE (ESR)	74 *	0 - 10	mm/1st hr
Differential Count			
Neutrophils	69	45 - 75	%
Lymphocytes	26	20 - 45	%
Eosinophils	02	1 - 6	%
Monocytes	03	1 - 10	%
Basophils	00	0 - 1	%

PERIPHERAL SMEAR

RBC: Normocytic & normochromic
WBC: Normal
Platelets: Adequate on the smear

BLOOD GROUPING AND TYPING (ABO and Rh)

ABO Group: O
Rh (D) Type: POSITIVE

Report Status: Final

KINDLY CORRELATE RESULTS WITH CLINICAL FINDINGS.

* END OF REPORT *

CHECKED BY : 111702
918003

Printed On : 03-JUN-2023 04:05:22 PM

Dr. Snehalata Jagati
Junior Consultant