



ISO 9001:2008 Certified Centre

Hematology Report

Sample... 3

Inst: BC 5000

Mode: OV-WB-CBC+5DIFF

Test Time: 01/02/2023 12:10:43 PM

Name: MRS.ASHVINI YERGIKAR

Ref By.: MEDIWHEEL

Gender: Female

Age: 24 Year

Parameter	Result	Unit	Ref.range	
WBC	7.93	10 ³ /uL	4.00-10.00	
Neu#	3.98	10 ³ /uL	2.00-7.00	
Lym#	2.86	10 ³ /uL	0.80-4.00	
Mon#	0.52	10 ³ /uL	0.12-1.20	
Eos#	0.57	10 ³ /uL	0.02-0.50	H
Bas#	0.00	10 ³ /uL	0.00-0.10	
Neu%	50.2	%	50.0-70.0	
Lym%	36.1	%	20.0-40.0	
Mon%	6.6	%	3.0-12.0	
Eos%	7.1	%	0.5-5.0	H
Bas%	0.0	%	0.0-1.0	
RBC	4.00	10 ⁶ /uL	3.50-5.00	
HGB	11.8	g/dL	11.0-15.0	
HCT	34.7	%	37.0-47.0	L
MCV	86.7	fL	80.0-100.0	
MCH	29.4	pg	27.0-34.0	
MCHC	34.0	g/dL	32.0-36.0	
RDW-CV	13.5	%	11.0-16.0	
RDW-SD	44.0	fL	35.0-56.0	
PLT	262	10 ³ /uL	150-450	
MPV	11.0	fL	6.5-12.0	
PDW	15.9		9.0-17.0	
PCT	0.288	%	0.108-0.282	H

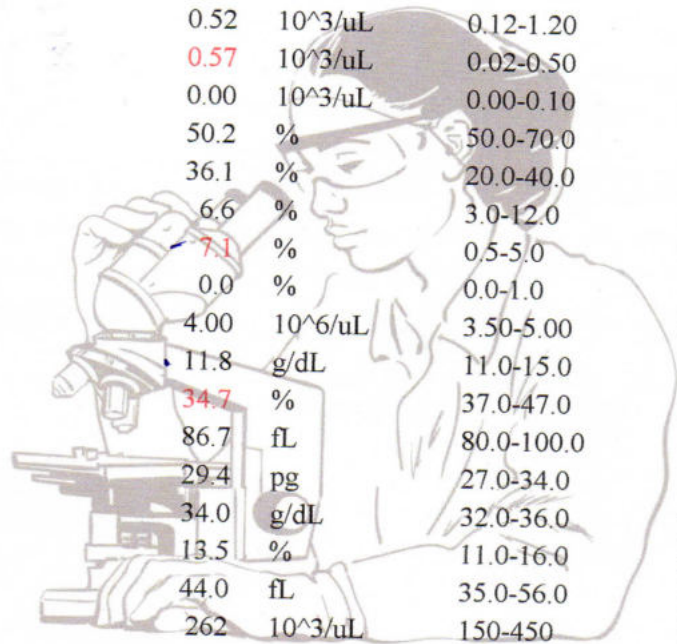

WBC Flag

RBC Flag

PLT Flag

Mf

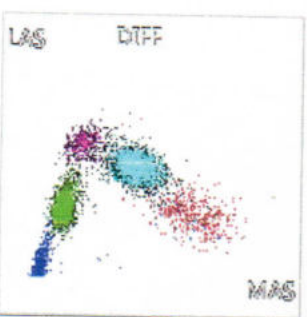

*Normocytic Normochromic
- Eosinophilia*

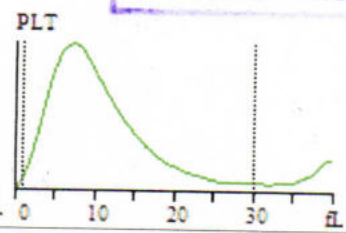
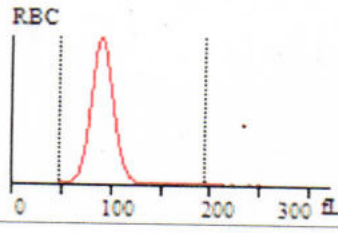
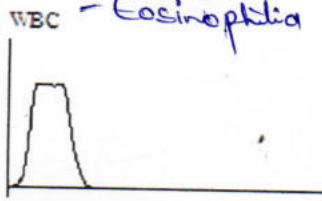

Dr. MANISH S. BERI
M.D. (PATHOLOGY)

Office No. 12 & 13, C-1, Bramha Estate, NIBM Road,
Kondhwa, Pune - 411048
Tel.: 020 - 2683 6633 / 4005 3861

Office No. 305-306, Marvel Sangria,
Mohammad Wadi Road, Undri, Pune - 411060
Mob.: 9850078603 / 8530097492



An ISO 9001:2008 Certified Centre

THE MED'S INN

Office No. 12 & 13, Bramha Estate, Kondhwa,

Pune - 411 048. Tel.: 020 - 2683 6633

6478 3983 to 6478 3999

E-mail : themedsinn@yahoo.com

www.seekandsource.com/themed'sinn

Reg. No. : 0005086

Dated on : 01/02/2023 09:44 am

Name : MRS ASHVINI YERGIRKAR

24 Years / Female

Report Date : 02/02/2023 09:11 am

Ref. By : medi wheel insurance

P.No : 44591

HAEMATOLOGY

<u>TEST(S)</u>	<u>RESULT(S)</u>	<u>UNITS</u>	<u>REFERENCE RANGE</u>
----------------	------------------	--------------	------------------------

Blood Group	: "A" Rh Positive		
--------------------	-------------------	--	--

ESR (Westergren"s Method)	: 10	mm after 1st hour	0-20
-----------------------------------	------	----------------------	------

GLYCOSYLATED HEMOGLOBIN (HbA 1c)

Result	: 5.0 %		
--------	---------	--	--

Reference Range	: 4.5 - 7.0 %: indicates Normal Result	\$ 7.0 % - 10.0 %:Indicates fair diabetic control	\$ 10-20%:Indicates poor diabetic control
-----------------	--	---	---

Note: Glucose combines with hemoglobin continuously and nearly irreversibly during the life-span of the red blood corpuscle (120 days); thus glycated hemoglobin is proportional to mean plasma glucose level during the previous 6 - 12 weeks.
Reported on Fully Automated GHb instrument Micromat II, BIORAD, USA.

Sample is reprocessed & report is confirmed.

--- End Of Report ---

Dr. Manish. S. Beri

M.D.(Pathology) Reg.No.-74978



An ISO 9001:2008 Certified Centre

THE MED'S INN

Office No. 12 & 13, Bramha Estate, Kondhwa,

Pune - 411 048. Tel.: 020 - 2683 6633

6478 3983 to 6478 3999

E-mail : themedsinn@yahoo.com

www.seekandsource.com/themed'sinn

Reg. No. : 0005086

Dated on : 01/02/2023 09:44 am

Name : MRS ASHVINI YERGIRKAR

24 Years / Female

Report Date : 02/02/2023 09:11 am

Ref. By : medi wheel insurance

P.No : 44591

BIOCHEMISTRY

<u>TEST(S)</u>	<u>RESULT(S)</u>	<u>UNITS</u>	<u>REFERENCE RANGE</u>
BUN	: 11.2	mg / dl	10-20
<u>Plasma Glucose - Fasting</u>			
Result	: 75	mg/dl	70-110
<u>Plasma Glucose - Post - Prandial</u>			
Result	: 109	mg/dl	70-160

LIPID PROFILE

LIPID PROFILE

Serum Appearance	: Clear		Clear
S. Cholesterol	: 136	mg/dl	125-225
S. Triglycerides	: 69	mg/dl	25-160
HDL Cholesterol	: 32	mg/dl	30-70
LDL Cholesterol	: 90.2	mg/dl	85-150
VLDL Cholesterol	: 13.8	mg/dl	7-35
LDLC/HDLC RATIO	: 2.82		2.5-3.5
TC/HDLC RATIO	: 2.16		3.0-5.0
S.Cholesterol/HDLC Ratio	: 4.25		0.0-4.5

LIVER FUNCTION TEST

Bilirubin- Total	: 0.89	mg%	0.0-1.2
Bilirubin- Direct	: 0.48	mg%	0.0-0.8
Bilirubin- Indirect	: 0.41	mg%	0.1-1.0
SGPT	: 19.2	IU/L	5-40
SGOT	: 31.6	IU/L	8-37
Alkaline Phosphatase	: 163	IU/L	40-360
Total Protein	: 6.3	gm/dl	5-8
Albumin	: 3.5	gm/dl	3.5-5.0
Globulin	: 2.8	gm/dl	2.3-3.5
Gamma GT	: 27.3	IU/L	4-60



An ISO 9001:2008 Certified Centre

THE MED'S INN

Office No. 12 & 13, Bramha Estate, Kondhwa,

Pune - 411 048. Tel.: 020 - 2683 6633

6478 3983 to 6478 3999

E-mail : themedsinn@yahoo.com

www.seekandsource.com/themed'sinn

Reg. No. : 0005086

Dated on : 01/02/2023 09:44 am

Name : MRS ASHVINI YERGIRKAR

24 Years / Female

Report Date : 02/02/2023 09:11 am

Ref. By : medi wheel insurance

P.No : 44591

Serum Creatinine : 0.64 mg/dl 0.6-1.2

Serum Uric Acid : 4.0 mg/dl 2.3-7.0

BUN/Creatinine Ratio : 17.5

Processed by Fully Automated Aspen Biochemistry Analyzer AD-300 Plus

Sample is reprocessed & report is confirmed.

--- End Of Report ---

Dr. Manish. S. Beri

M.D.(Pathology) Reg.No.-74978



An ISO 9001:2008 Certified Centre

THE MED'S INN

Office No. 12 & 13, Bramha Estate, Kondhwa,

Pune - 411 048. Tel.: 020 - 2683 6633

6478 3983 to 6478 3999

E-mail : themedsinn@yahoo.com

www.seekandsource.com/themed'sinn

Reg. No. : 0005086

Dated on : 01/02/2023 09:44 am

Name : MRS ASHVINI YERGIRKAR

24 Years / Female

Report Date : 02/02/2023 09:11 am

Ref. By : medi wheel insurance

P.No : 44591

ENDOCRINOLOGY

<u>TEST(S)</u>	<u>RESULT(S)</u>	<u>UNITS</u>	<u>REFERENCE RANGE</u>
THYROID FUNCTION TEST			
Triiodothyronine (T3)	: 1.26	ng/ml	0.79-1.58
Thyroxine (T4)	: 10.9	µgm/dl	4.0-11.0
Thyroid stimulating hormone (TSH)	: 1.17	µIU/ml	0.39-5.5

Reported on Fully Automated AIA - 600 TOSOH, Japan.

Note Three common ways in which there may be inadequate amounts of the thyroid hormone for normal metabolism. 1. Primary hypothyroidism, in which there is a raised TSH and a low T4 and low T3. This is due to failure of the thyroid gland, possibly due to autoantibody disease, possibly due to toxic stress or possibly due to iodine deficiency. 2. The second, the most common cause of thyroid failure, occurs at the pituitary level. In this condition there is inadequate thyroid stimulating hormone (TSH) produced from the pituitary and so one tends to see low or normal TSH, low T4s and variable T3s. This condition is most common in many patients with chronic fatigue syndrome, where there is a general suppression of the hypothalamic-pituitary-adrenal axis. 3. The third type of under-functioning is due to poor conversion of T4 to T3. This requires enzymes and co-factors, in particular selenium, zinc and iron. In this condition there are normal or possibly slightly raised levels of TSH, normal levels of T4 but low levels of T3. This requires micronutrients and also T3 to correct. Therefore, in any patient suspecting of thyroid problem routinely TSH, a Free T4 and a Free T3 are also advisable. Any patients who are taking T3 as part of their thyroid supplement need to have their T3 levels monitored as well as T4. T3 is much more quickly metabolized than T4 and blood tests should be done between 4-6 hours after their morning dose.

The Guideline for pregnancy reference ranges for Total T3, T4, TSH Level in pregnancy

	T3	T4	TSH
First Trimester	0.86-1.87	6.60-12.4	0.30-4.50
2nd Trimester	1.0-2.60	6.60-15.5	0.50-4.60
3rd Trimester	1.0-2.60	6.60-15.5	0.80-5.20

The guideline for age related reference ranges for T3, T4, & TSH

	T3	T4	TSH
Cord Blood	0.30-0.70	1-3 day 8.2-19.9	Birth-4 day: 1.0-38.9
New Born	0.75-2.60	1 Week 6.0-15.9	2-20 Week 1.7-9.1
1-5 Years	1.0-2.60	1-12 Months 6.8-14.9	20 Week-20 years 0.7-6.4
5-10 Years	0.90-2.40	1-3 Years 6.8-13.5	
10-15 Years	0.80-2.10	3-10 Years 5.5-12.8	

Processed by Fully Automated ELISA Analyser

Sample is reprocessed & report is confirmed.

--- End Of Report ---

Dr. Manish. S. Beri

M.D.(Pathology) Reg.No.-74978



An ISO 9001:2008 Certified Centre

THE MED'S INN

Office No. 12 & 13, Bramha Estate, Kondhwa,

Pune - 411 048. Tel.: 020 - 2683 6633

6478 3983 to 6478 3999

E-mail : themedsinn@yahoo.com

www.seekandsource.com/themed'sinn

Reg. No. : 0005086

Dated on : 01/02/2023 09:44 am

Name : MRS ASHVINI YERGIRKAR

24 Years / Female

Report Date : 02/02/2023 09:11 am

Ref. By : medi wheel insurance

P.No : 44591

CLINICAL PATHOLOGY

<u>TEST(S)</u>	<u>RESULT(S)</u>	<u>UNITS</u>	<u>REFERENCE RANGE</u>
----------------	------------------	--------------	------------------------

URINE ANALYSIS REPORT

Physical Examination

Colour	: Pale Yellow		
Quantity	: 20 ml		
Appearance	: Clear		
Deposits	: Absent		
Specific gravity	: 1.025		1.016-1.026
Reaction (pH)	: 6.0		4.8-7.6
	Acidic		

Chemical Examination

Proteins	: Absent		Absent
SUGAR	: Absent		Absent
Bile Salts	: Absent		Absent
Bile Pigments	: Absent		Absent
Urobilinogen	: Normal		Absent

Microscopic Examination

RBC	: Absent		Absent / hpf
PUS(WBC) Cells	: 2 - 4		Absent / hpf
Epithelial Cells	: occasional		Absent / hpf
Casts	: Absent		Absent / hpf
Crystals	: Absent		Absent / hpf
Special note	: Certain Physiological Conditions and Drugs alter the Protein and sugar Values.		

Processed By Automated Urine Analyzer URISTAR

Sample is reprocessed & report is confirmed.

--- End Of Report ---

Dr. Manish. S. Beri

M.D.(Pathology) Reg.No.-74978



THE MED'S INN

Office No. 12 & 13, Bramha Estate, Kondhwa,
Pune - 411 048. Tel.: 020 - 2683 6633 / 40053861
Website : www.themedsin.com

ISO 9001:2015 Certified Centre REG N : OPD / 2

NAME : Mrs. Ashvini Yergirkar
REF BY : Medi Wheel Insurance

REPORT NO. : 2
AGE : 24 Years SEX : Female
DATE : 01/02/2023

Ultrasound Abdomen and Pelvis

Liver: Normal in position, shape and echotexture.
Hepatic and portal venous radicles are normal.
No IHBR dilatation seen. No focal lesion seen.

Spleen: Normal position & echopattern. Span: 10.5 cms

Pancreas: Head, body and tail well visualized, normal echo texture and size. No dilatation of main pancreatic duct or focal lesion seen.

Gall bladder: Well distended, no calculi. Wall thickness normal. Contains clear bile.

Common duct and Portal vein: Normal.

Kidneys:Size:Right kidney: 10.6 x 4.6 cms **Left kidney:** 10.0 x 5.6 cms
Normal position, shape, echo pattern and corticomedullary differentiation seen. No calculi, hydronephrosis or focal parenchymal lesion seen. Moves freely with respiration.

Great vessels and Retroperitoneum: Normal.

Urinary bladder: Well distended and normal in shape. Wall thickness is within normal limits. No calculus, mural lesion or diverticulum seen.

Uterus: Anteverted position. Normal in size, shape and echopattern. No focal lesion seen.

Size: 7.3 x 5.1 x 3.5 cms.
Endometrial thickness: 9 mm

Ovaries: Both ovaries are normal in size and echotexture. Both ovary shows follicle, with dominant follicle of size 19 mm noted in left ovary. No cyst seen.

Right Ovary: 3.4 x 1.4 cms.
Left Ovary: 3.2 x 2.2 cms.

IMPRESSION: Normal Scan of Abdomen and Pelvis.

DR. Trupti Jagdale
Consultant Radiologist.

Patient ID: 2023020007

Name: Mrs. Ashvini Yergirkar

Sex: F

Date: 01-Feb-2023

Ref By: SELF

Study: Abdomen Pelvis

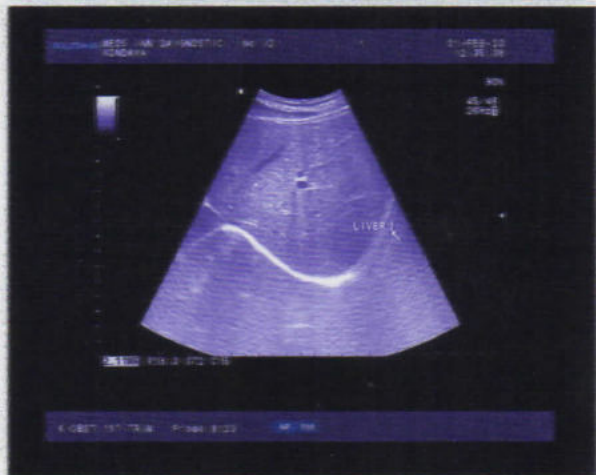



ISO 9001:2008 Certified Centre

Patient Name	: Mrs ashvini yergirkar	Registration Date	: 01/02/2023 09:44 AM
Patient ID	: 0005086	Accession Date	: 01/02/2023 11:15 AM
Age & Sex	: 24 Year Female	Report Date	: 01/02/2023 09:44 AM
Reffered By	: medi wheel insurance	Center Name	: MAIN LAB

Radiograph: Chest PA View:

Bony cage and soft tissues are normal.
Trachea is central in position.
Costophrenic and cardiophrenic angles are clear.
Both domes of the diaphragm are normal in position and contour.
Lung fields are clear.
Cardia is normal in position, shape and size.
Both hila are normal in position, shape, size and density.
Pulmonary vasculature is normal.
Impression : Normal chest.

Dr. Trupti Jagdale
Consultant Radiologist





ISO 9001:2008 Certified Centre

THE MED'S INN

Dr. Manish S. Beri
(M.D.)
Consultant Pathology

Date : 01/02/2023

PUNE.

FITNESS CERTIFICATE

This is to certify that I have examined **Mrs. Ashvini. Yergikar**, Aged **24Yrs**, Female.

- **Height** = 151cms
- **Weight** = 46Kgs
- **BP** = 128/68 mmHg
- **Pulse** = 85/mins
- **E.N.T** = W.N.L.
- **General examination** = W.N.L.
- **Systemic examination**

- R.S. - clear
- C.V.S - s1 s2
- P/A - soft
- C.N.S - N.A.D.

➤ **EYE EXAMINATION:-**

- Left Eye - - 0.50
- Right Eye - - 0.50



HAVING GLASSES FOR DISTANCE

The client is physically and medically fit.



Dr. Manish Beri
(MD) Pathologist
Reg No - 74978

Dr. MANISH S. BERI
M.D. (PATHOLOGY),
Reg. No. - 74978

Office No. 12 & 13, C-1, Bramha Estate, NIBM Road,
Kondhwa, Pune - 411048
Tel.: 020 - 2683 6633 / 4005 3861

Office No. 305-306, Marvel Sangria,
Mohammad Wadi Road, Undri, Pune - 411060
Mob.: 9850078603 / 8530097492

Concept Integrations

SUMMARY REPORT

ID : Date : 01/02/2023 Time : 11:37

Mrs. Ashvini Chandrashekhhar YeMediwheel Metro Female 24 yrs 46 Kg 151 cms

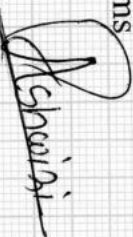

Referred By : Mediwheel Metro

Indications :

Medications :

Results

: Protocol : BRUCE

Maximum Heart Rate : 173 bpm 88% of max predicted 196 bpm in Recovery.
at Stage Time 10:10.

Maximum ST depression was -2.60 mm in lead III
in Exercise 4 at Phase Time 09:00 ,Stage Time 03:00.

Maximum time spent in Exercise phase was 10:10.

Maximum Blood Pressure : 140 / 92 mm Hg.

Maximum workload : 11.2 Mets.

BMI : 20.17 Kg/m²

Total Distance Covered : 0.77 Km

Termination criteria : Fatigue



Impressions

: Chronotropic Response.

Good Exercise Tolerance.

Haemodynamic Response.

No Angina.

No ST-T Changes, No Arrhythmias.

Normal HR and BP Response.

Recovery Uneventful.

Test Negative For Exercise inducible Ischemia.

DR. MANISH S. BERI
M.D. (PATHOLOGY),
Reg. No. - 74978



THE MEDS INN
Multi Specialty Polyclinic
And Diagnostic Center
C1 OF. No. 12 & 13 Baramba Estate
Kondhwa, Pune - 411048.
☎ 020-26636633, 260653861
ISO-9001-2008

Concept Integrations

Mrs. Ashvini Chandrashekhar YeMediwheel Metro

12 LEAD ECG

ID:

Female 24 yrs 46 Kg 151 cm

01/02/2023 11:37

HR : 85

IMPRESSIONS :

BP : 130/80

25mm/s
10 mm/mV

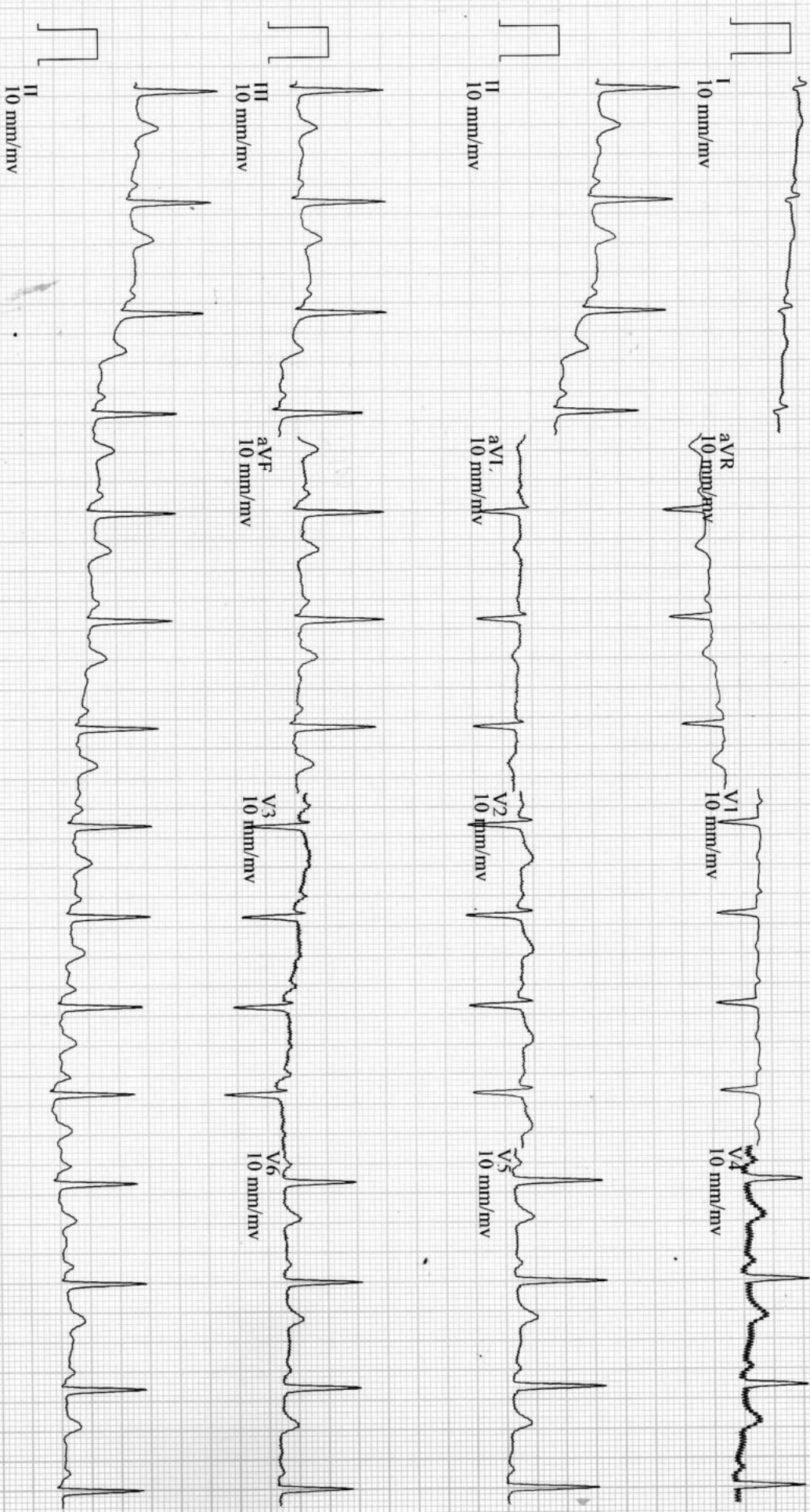

Concept Integrations

LINKED MEDIANS

BRUCE Pre-Exercise Supine

PHASE TIME 00:25

STAGE TIME 00:10

Speed : - km/h Grade : - %

WKLID : 1.0 METS

HR : 81 BP : 130/80

LEAD	ST (mm)	ST POSTJ 80 ms (mm)
I	0.2	0.4
II	0.3	0.9
III	0.0	1.3
aVR	-0.2	0.6
aVL	0.0	0.3
aVF	0.1	0.1

LEAD	ST (mm)
V1	0.4
V2	0.9
V3	1.3
V4	0.6
V5	0.3
V6	0.1

25mm/s
10 mm/mV

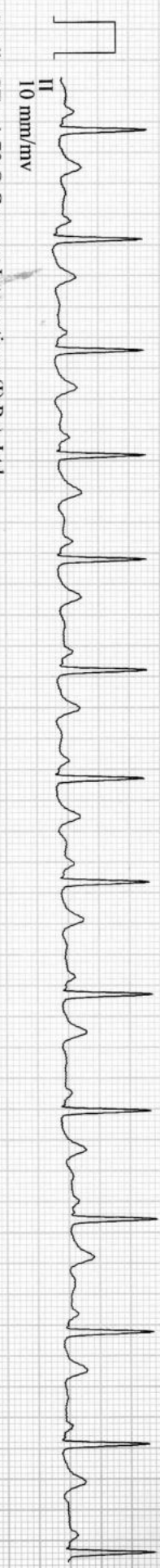
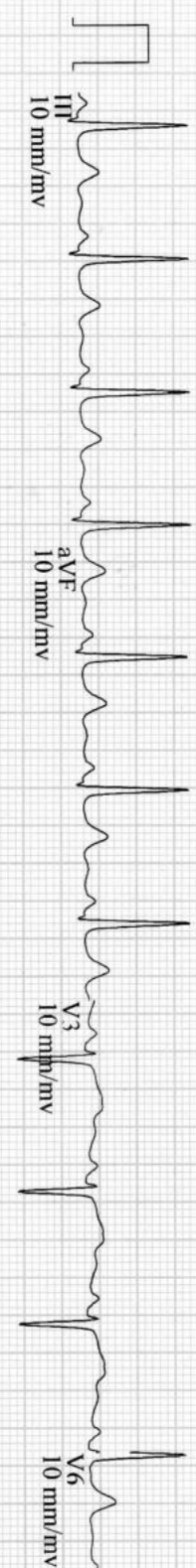
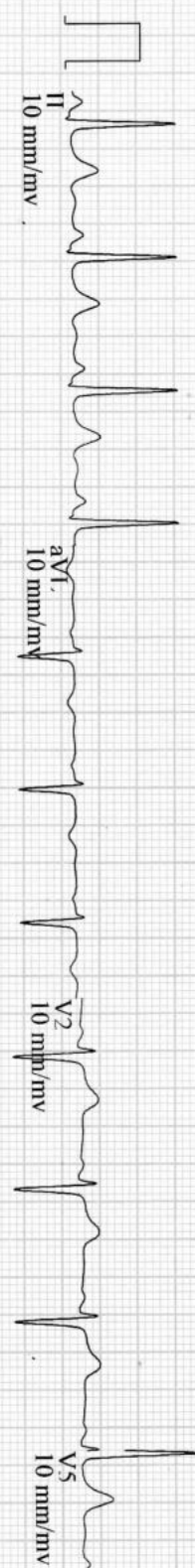

Concept Integrations

LINKED MEDIANS

Mrs. Ashvini Chandrashekhar YeMediwheel Metro

ID:

Female 24 yrs 46 Kg 151 cm

01/02/2023 11:37

25mm/s
10 mm/mV

BRUCE Pre-Exercise Standing
PHASE TIME 00:42
STAGE TIME 00:10
Speed : - km/h Grade : - %
WKLD : 1.0 METS
HR : 80 BP : 130/80

LEAD	ST (mm)
I	0.2
II	0.2
III	0.0
aVR	-0.2
aVL	0.0
aVF	0.1

LEAD	ST (mm)
V1	0.4
V2	0.9
V3	1.1
V4	0.5
V5	0.2
V6	0.0

I
10 mm/mv

aVR
10 mm/mv

V1
10 mm/mv

V4
10 mm/mv

II
10 mm/mv

aVL
10 mm/mv

V2
10 mm/mv

V5
10 mm/mv

III
10 mm/mv

aVF
10 mm/mv

V3
10 mm/mv

V6
10 mm/mv

II
10 mm/mv

Concept Integrations

LINKED MEDIANS

BRUCE Pre-Exercise Hypertent

PHASE TIME 01:03

STAGE TIME 00:10

Speed : - km/h Grade : - %

WKLID : 1.0 METS

HR : 86

BP : 130/80

ST POSTJ 80 ms

LEAD STV/mm

LEAD	ST (mm)	STV/mm
I	0.2	0.5
II	0.1	0.7
III	-0.1	1.4
aVR	-0.1	0.7
aVL	0.1	0.2
aVF	0.0	0.1

25mm/s
10 mm/mV

Mrs. Ashvini Chandrashekhar YeMediwheel Metro
ID: Female 24 yrs 46 Kg 151 cm
01/02/2023 11:37

I 10 mm/mV

aVR 10 mm/mV

V1 10 mm/mV

V4 10 mm/mV

II 10 mm/mV

aVL 10 mm/mV

V2 10 mm/mV

V5 10 mm/mV

III 10 mm/mV

aVF 10 mm/mV

V3 10 mm/mV

V6 10 mm/mV

II 10 mm/mV

Concept Integrations

Mrs. Ashvini Chandrashekhhar YeMediwheel Metro

ID:

Female 24 yrs 46 Kg 151 cm

01/02/2023 11:37

25mm/s
10 mm/mV

LINKED MEDIANS

BRUCE Exercise 1
 PHASE TIME 03:00
 STAGE TIME 03:00
 Speed : 2.7 km/h Grade : 10.0 %
 WKLD : 4.0 METS
HR : 110 **BP : 130/80**

LEAD	ST (mm)	ST (mm)
I	0.5	
II	-0.1	
III	-0.5	
aVR	-0.2	
aVL	0.5	
aVF	-0.3	

LEAD	ST (mm)
V1	0.4
V2	0.9
V3	1.1
V4	0.7
V5	-0.1
V6	0.5

I
10 mm/mv

aVR
10 mm/mv

V1
10 mm/mv

V4
10 mm/mv

II
10 mm/mv

aVL
10 mm/mv

V2
10 mm/mv

V5
10 mm/mv

III
10 mm/mv

aVF
10 mm/mv

V3
10 mm/mv

V6
10 mm/mv

II
10 mm/mv

Concept Integrations

LINKED MEDIANS

Mrs. Ashvini Chandrashekhhar YeMediwheel Metro

ID:

Female 24 yrs 46 Kg 151 cm

01/02/2023 11:37

25mm/s
10 mm/mV

BRUCE Exercise 2
 PHASE TIME 06:00
 STAGE TIME 03:00
 Speed : 4.0 km/h Grade : 12.0 %
 WKLD : 7.0 METS
 HR : 137 BP : 130/80

LEAD	ST (mm)	LEAD	ST (mm)
I	0.5	V1	0.1
II	1.5	V2	0.8
III	1.1	V3	0.7
aVR	-1.2	V4	0.1
aVL	-0.2	V5	-0.4
aVF	1.3	V6	-0.3

I
10 mm/mv

aVR
10 mm/mv

V1
10 mm/mv

V4
10 mm/mv

II
10 mm/mv

aVL
10 mm/mv

V2
10 mm/mv

V5
10 mm/mv

III
10 mm/mv

aVF
10 mm/mv

V3
10 mm/mv

V6
10 mm/mv

10 mm/mv

Concept Integrations

LINKED MEDIANs

ST POSTJ 80 ms
LEAD ST (mm)

LEAD ST (mm)

BRUCE Exercise 3

PHASE TIME 09:00

STAGE TIME 03:00

Speed : 5.4 km/h Grade : 14.0 %

WKLD : 10.0 METS

HR : 165

BP : 140/92

I	0.5
II	0.1
III	-0.5
aVR	-0.4
aVL	0.5
aVF	-0.1

V1	0.4
V2	1.2
V3	2.1
V4	1.1
V5	0.5
V6	0.5

Mrs. Ashvini Chandrashekhar YeMediwheel Metro

ID:

Female 24 yrs 46 Kg 151 cm

01/02/2023 11:37

25mm/s
10 mm/mV

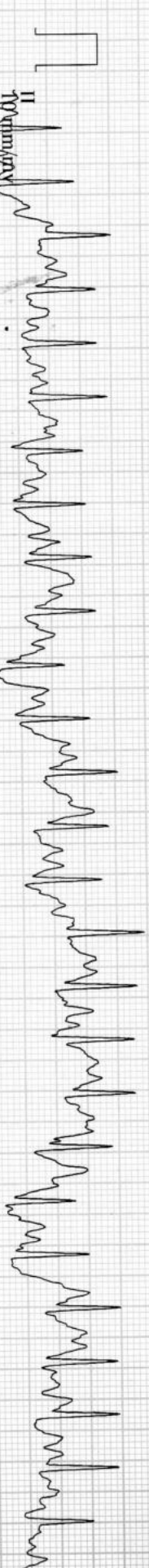
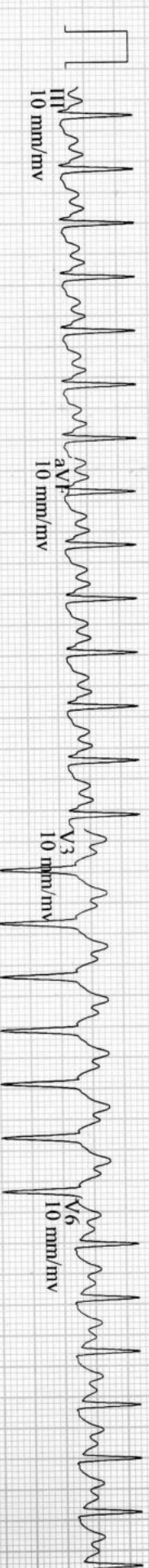
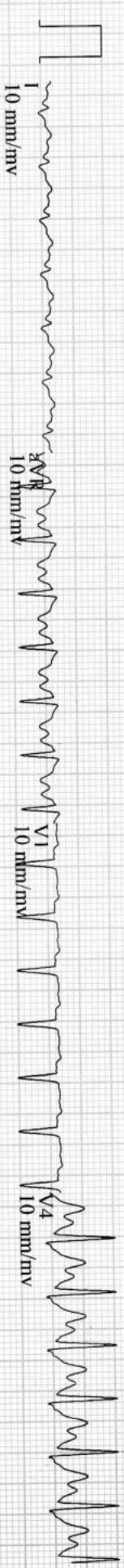

Concept Integrations

LINKED MEDIANS

Mrs. Ashvini Chandrashekhkar YeMediwheel Metro

ID:

Female 24 yrs 46 Kg 151 cm

01/02/2023 11:37

25mm/s
10 mm/mV

BRUCE Exercise 4 Peak-Ex
PHASE TIME 10:10
STAGE TIME 01:10
Speed : 6.7 km/h Grade : 16.0 %
WKLD : 11.2 METS
HR : 171 BP : 140/92

LEAD	ST (mm)	LEAD	ST (mm)
I	0.7	V1	0.7
II	-1.1	V2	1.0
III	-1.8	V3	1.5
aVR	0.1	V4	1.4
aVL	1.2	V5	0.9
aVF	-1.3	V6	0.5

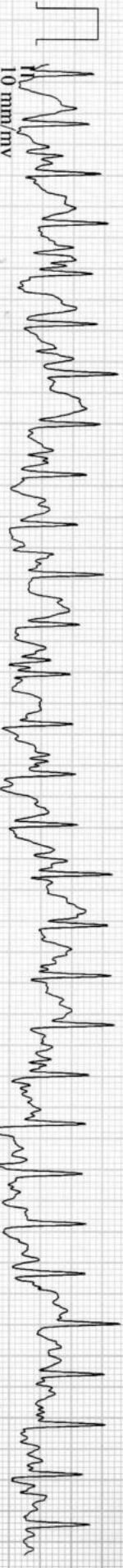
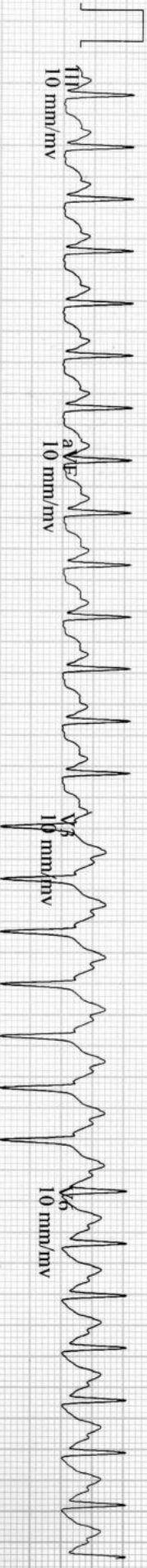

Concept Integrations

LINKED MEDIANS

Mrs. Ashvini Chandrashekhhar YeMediwheel Metro

ID:

Female 24 yrs 46 Kg 151 cm

01/02/2023 11:37

BRUCE Recovery
 EXERC TIME 10:10
 STAGE TIME 03:00
 Speed : - km/h Grade : - %
 WKLD : 1.0 METS

HR : 126

BP : 140/92

LEAD	ST (mm)	LEAD	ST (mm)
I	0.4	V1	0.6
II	0.8	V2	1.1
III	0.4	V3	1.7
aVR	-0.6	V4	0.8
aVL	0.0	V5	0.4
aVF	0.6	V6	0.2

25mm/s
 10 mm/mV

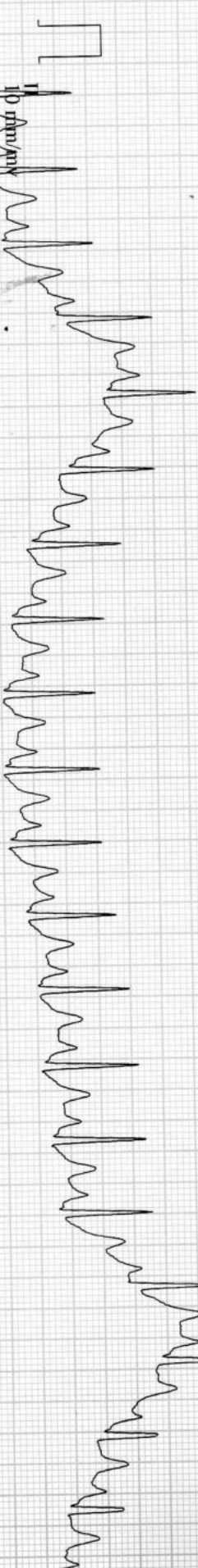
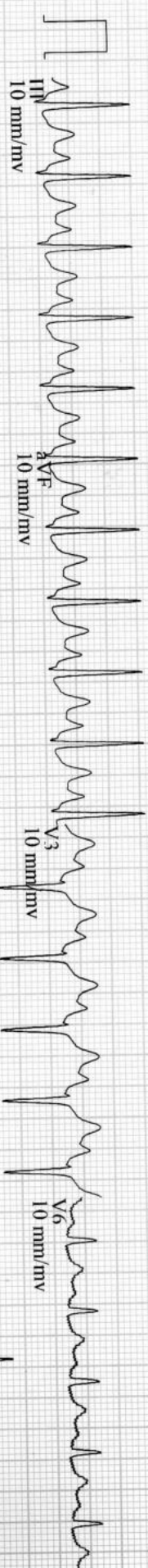
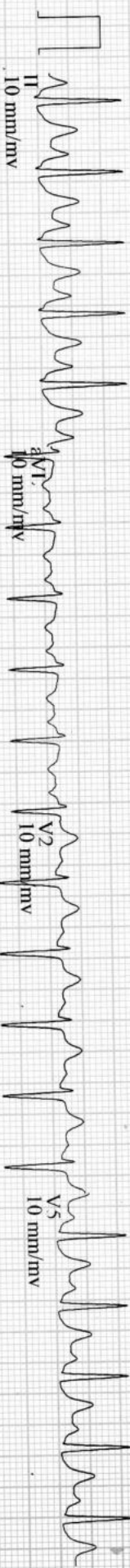
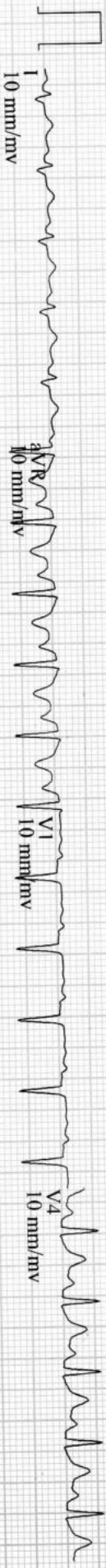

Concept Integrations

LINKED MEDIANS

Mrs. Ashvini Chandrashekhar YeMediwheel Metro

ID:

Female 24 yrs 46 Kg 151 cm

01/02/2023 11:37

25mm/s

10 mm/mV

BRUCE Recovery
 EXERC TIME 10:10
 STAGE TIME 03:12
 Speed : - km/h Grade : - %
 WKLD : 1.0 METS

HR : 108

BP : 140/92

LEAD	ST (mm)	ST (mm)
I	0.4	0.4
II	0.4	0.4
III	0.0	0.0
aVR	-0.5	-0.5
aVL	0.2	0.2
aVF	0.2	0.2

LEAD	ST (mm)
V1	0.6
V2	1.3
V3	1.7
V4	0.9
V5	0.8
V6	0.0

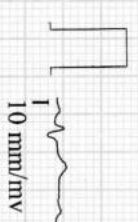

10 mm/mV

10 mm/mV

10 mm/mV

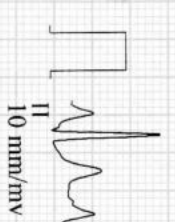

10 mm/mV

10 mm/mV

10 mm/mV

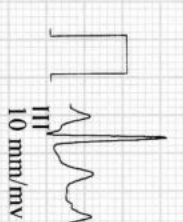

10 mm/mV

10 mm/mV

10 mm/mV

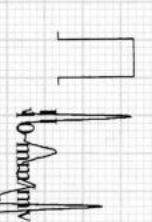

10 mm/mV

10 mm/mV

10 mm/mV

Mrs. Ashvini Chandrashekhar YeMediwheel Metro
 ID: Female 24 yrs 46 Kg 151 cm
 01/02/2023 11:37

Concept Integrations
BASELINE COMPARISON

25mm/s
 10mm/mV

Protocol: BRUC
 ST POSTJ 80 m

EXERCISE 1
 PHASE TIME : 00:10
 STAGE TIME : 00:10

HR : 108
 BP : 130/80mmHg

EXERCISE 4 Peak-Ex
 PHASE TIME : 10:10
 STAGE TIME : 01:10

HR : 171
 BP : 140/92mmHg

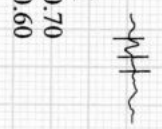

I
 0.70
 0.60

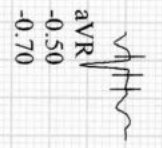

aVR
 -0.50
 -0.70

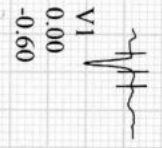

V1
 0.00
 -0.60

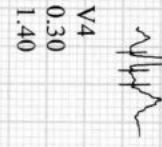

V4
 0.30
 1.40

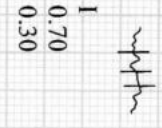

I
 0.70
 0.30

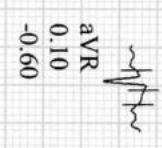

aVR
 0.10
 -0.60

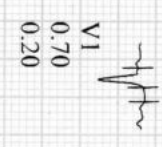

V1
 0.70
 0.20

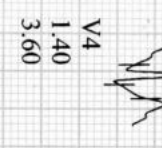

V4
 1.40
 3.60

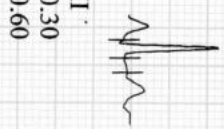

II
 0.30
 0.60

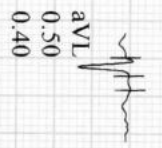

aVL
 0.50
 0.40

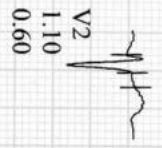

V2
 1.10
 0.60

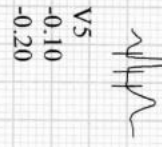

V5
 -0.10
 -0.20

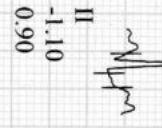

II
 -1.10
 0.90

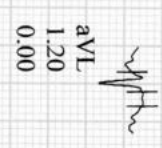

aVL
 1.20
 0.00

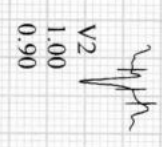

V2
 1.00
 0.90

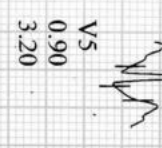

V5
 0.90
 3.20

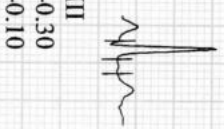

III
 -0.30
 -0.10

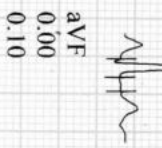

aVF
 0.00
 0.10

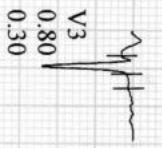

V3
 0.80
 0.30

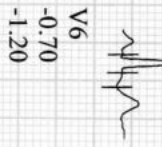

V6
 -0.70
 -1.20

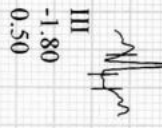

III
 -1.80
 0.50

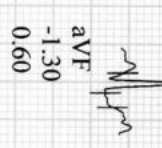

aVF
 -1.30
 0.60

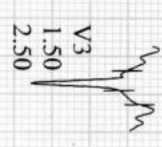

V3
 1.50
 2.50

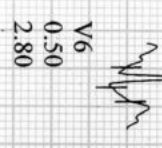

V6
 0.50
 2.80

Mrs. Ashvini Chandrashekhhar YeMediwheel Metro
 ID:

Female 24 yrs 46 Kg 151 cm
 01/02/2023 11:37

HR : 108
 BP : 130/80mmHg

25mm/s
 10mm/mV

Protocol: BRUCE
 ST POST1 80 ms

EXERCISE 1

PHASE TIME : 00:10
 STAGE TIME : 00:10

HR : 108
 BP : 130/80mmHg

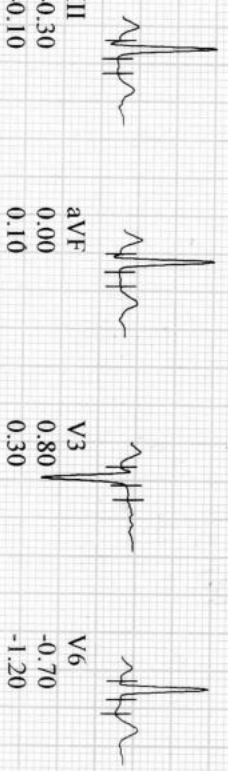
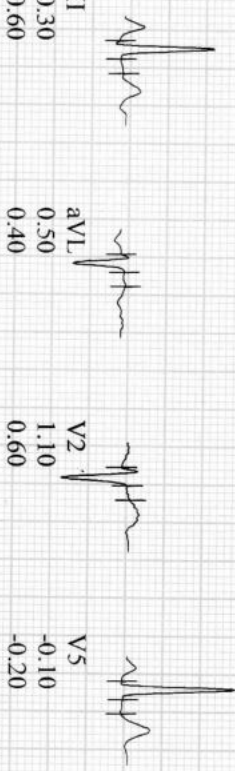
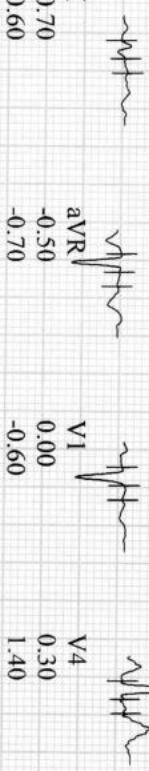

EXERCISE 4 (Max ST Depression)

PHASE TIME : 09:00
 STAGE TIME : 03:00

HR : 163
 BP : 140/92mmHg

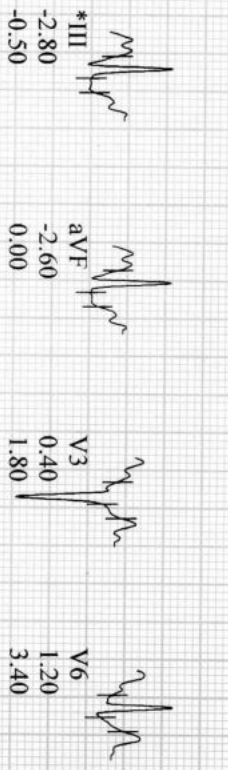
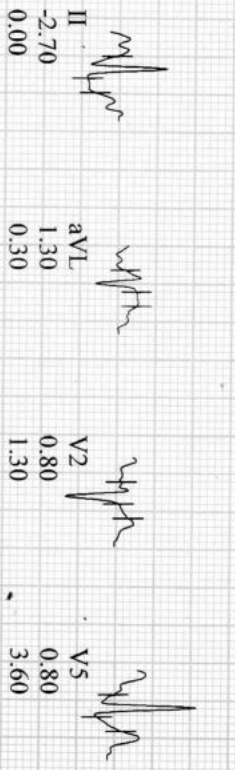
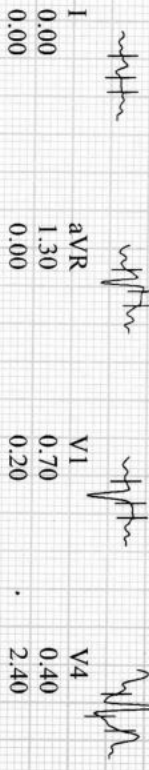

Concept Integrations
BASELINE COMPARISON

Mrs. Ashvini Chandrashekhhar YeMediwheel Metro

ID: Female 24 yrs 46 Kg 151 cm
 01/02/2023 11:37

25mm/s
 10mm/mV

Protocol: BRUCE
 ST POSTJ 80 ms

EXERCISE I
 PHASE TIME : 00:10
 STAGE TIME : 00:10

HR : 108
 BP : 130/80mmHg

RECOVERY (Max ST Elevation)
 EXERCISE TIME : 10:10
 STAGE TIME : 00:30

HR : 146
 BP : 140/92mmHg

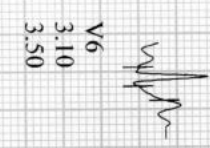
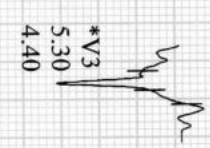
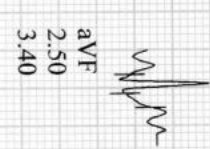
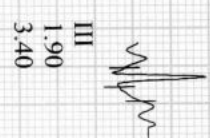
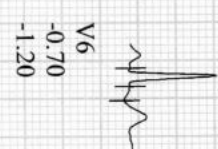
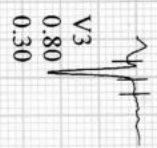
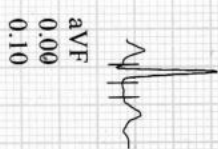
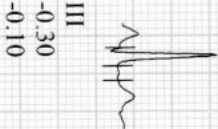
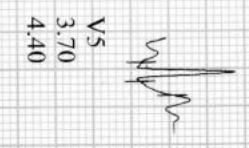
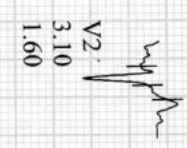
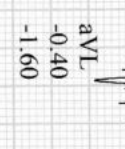
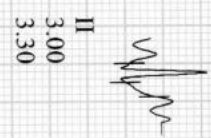
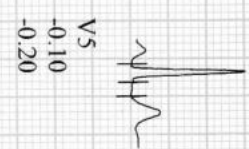
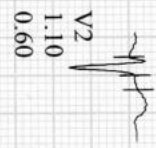
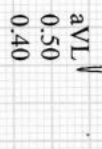
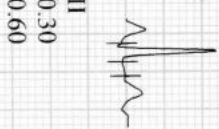
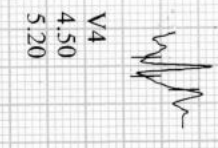
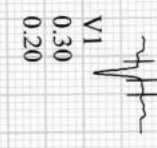
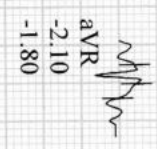
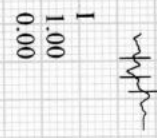
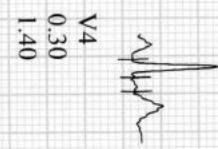
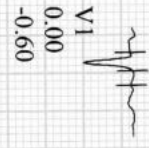
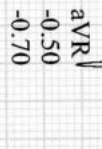
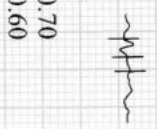

Concept Integrations
MEDIAN SUMMARY

Female 24 yrs 46 Kg 151 cm

01/02/2023 11:37

25mm/s
10mm/mV

Supine	Standing	Hypervent	Exercise 1	Exercise 1	Exercise 1	Exercise 1	Exercise 1	Exercise 2
00:25	00:42	01:03	00:10	01:00	02:00	03:00	03:00	04:00
00:10	00:10	00:10	01:00	02:00	03:00	03:00	03:00	01:00
1.0	1.0	1.0	1.2	2.0	3.0	4.0	4.0	5.0
HR : 81bpm	HR : 80bpm	HR : 86bpm	HR : 108bpm	HR : 116bpm	HR : 116bpm	HR : 110bpm	HR : 110bpm	HR : 126bpm
BP : 130/80	BP : 130/80	BP : 130/80	BP : 130/80	BP : 130/80	BP : 130/80	BP : 130/80	BP : 130/80	BP : 130/80

ST POSTJ 80 ms

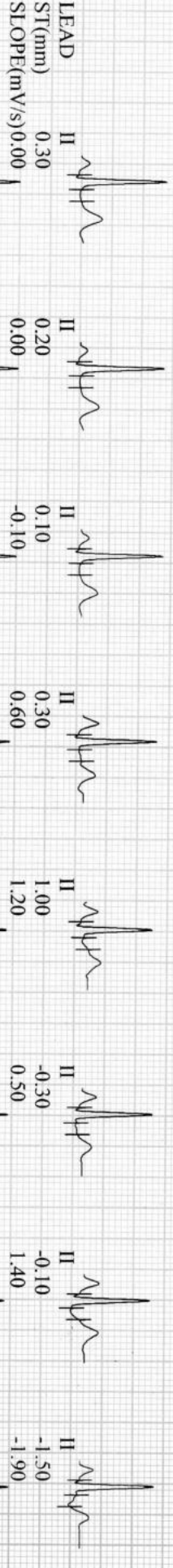

Concept Integrations

MEDIAN SUMMARY

Mrs. Ashvini Chandrashekhhar YeMediwheel Metro

Female 24 yrs 46 Kg 151 cm

01/02/2023 11:37

25mm/s Exercise 2

10mm/mV

02:00

6.0 HR: 134bpm

BP: 130/80

Exercise 2

06:00

03:00

7.0 HR: 137bpm

BP: 130/80

Exercise 3

07:00

01:00

8.0 HR: 154bpm

BP: 130/80

Exercise 3

08:00

02:00

9.0 HR: 153bpm

BP: 140/92

Exercise 3

09:00

03:00

10.0 HR: 165bpm

BP: 140/92

Exercise 4

10:00

01:00

11.0 HR: 165bpm

BP: 140/92

Peak Ex 4

10:10

01:10

11.2 HR: 171bpm

BP: 140/92

Recovery

10:10

01:00

1.0 HR: 148bpm

BP: 140/92

ST POSTJ 80 ms

LEAD II ST(mm) 0.30 SLOPE(mV/s)0.10

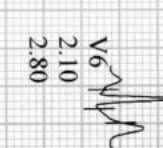
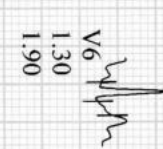
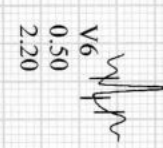
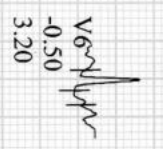
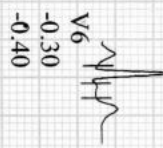
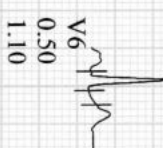
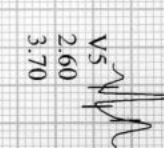
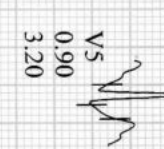
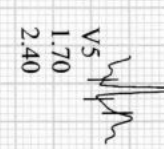
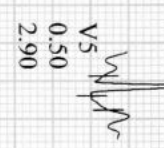
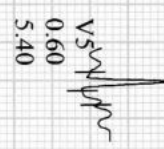
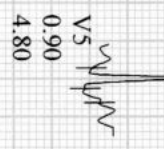
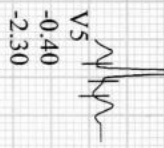
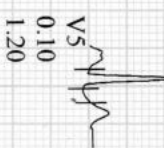
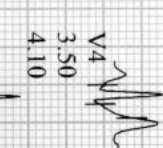
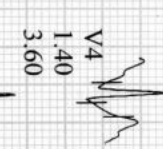
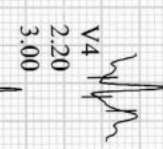
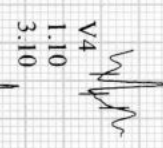
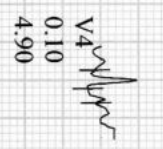
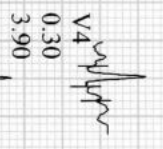
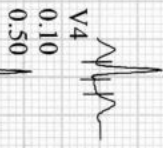
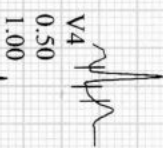
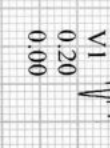
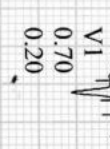
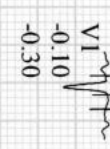
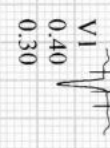
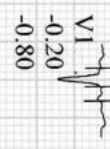
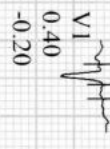
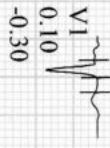
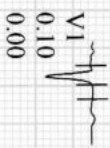
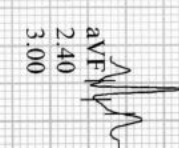
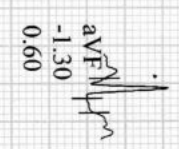
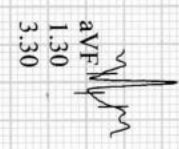
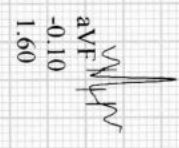
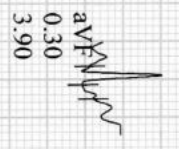
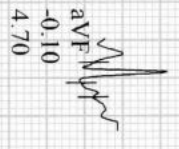
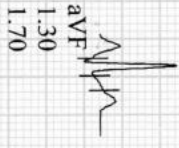
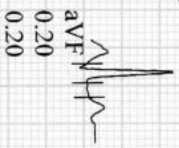
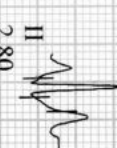
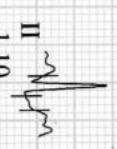
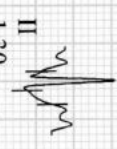
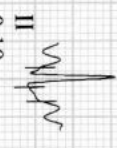
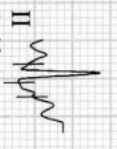
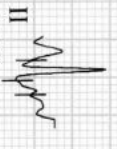

Concept Integrations
MEDIAN SUMMARY

Mrs. Ashvini Chandrashekhhar YeMediwhel Metro

Female 24 yrs 46 Kg 151 cm

01/02/2023 11:37	Recovery 10:10	Recovery 10:10
25mm/s	10:10	03:12
10mm/mV	02:00	1.0
	HR : 139bpm	HR : 126bpm
	BP : 140/92	BP : 140/92
		HR : 108bpm
		BP : 140/92

ST POSTJ 80 ms

LEAD II
 ST(mm) 2.50
 SLOPE(mV/s) 2.70



II 0.80
 1.70

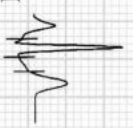

II 0.40
 1.50

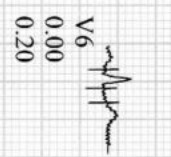
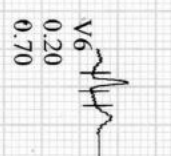
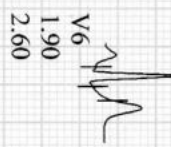
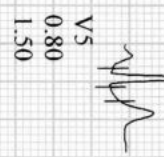
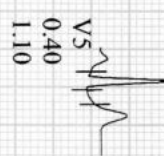
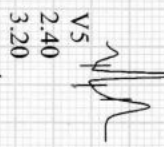
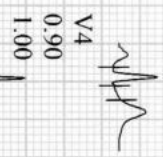
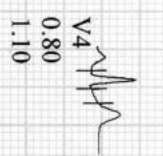
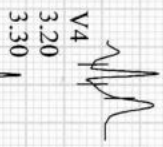
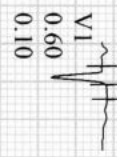
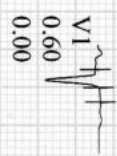
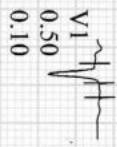
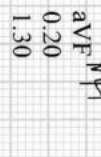
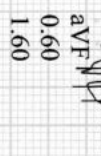
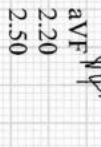
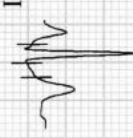

ID:

ST TRENDS

Female 24 yrs 46 Kg 151 cm

ST Amplitude (mm)

01/02/2023 11:37

ST Slope

PROTOCOL : BRUCE

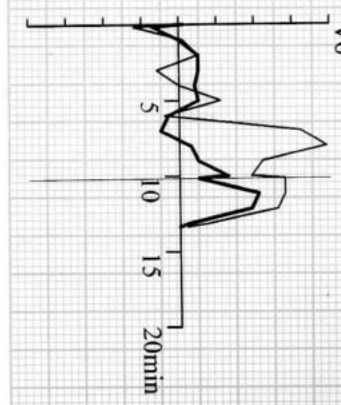
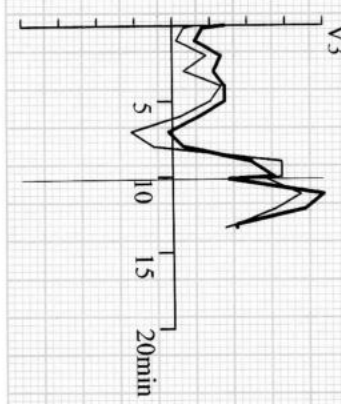
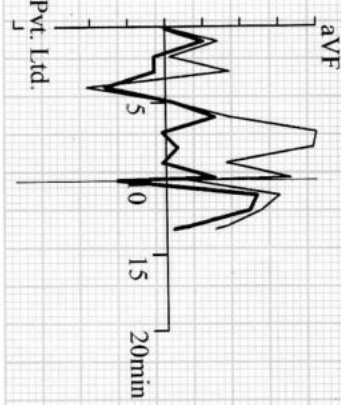
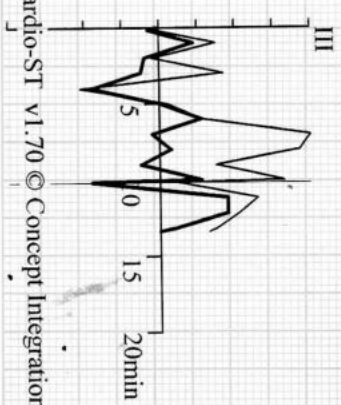
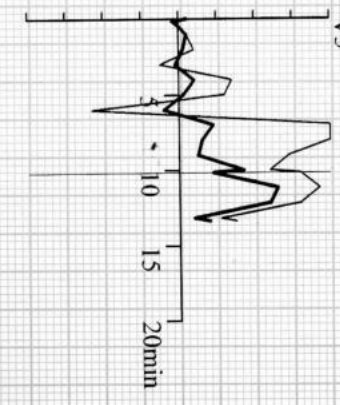
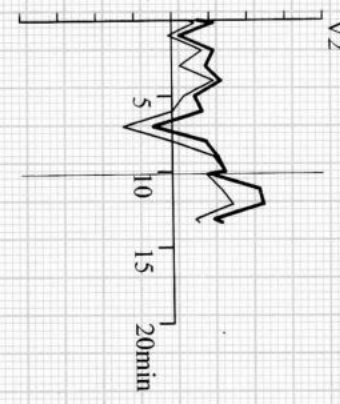
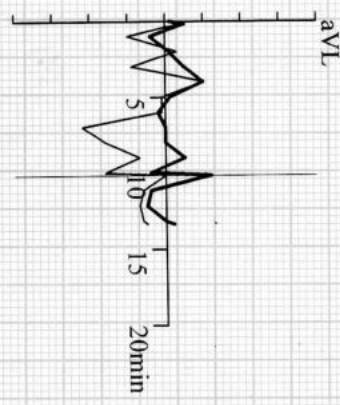
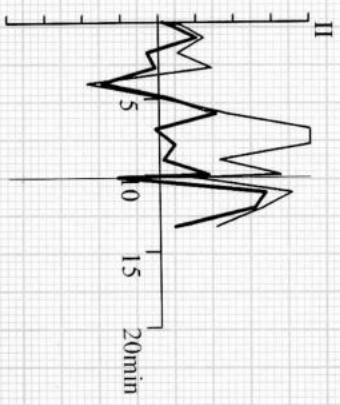
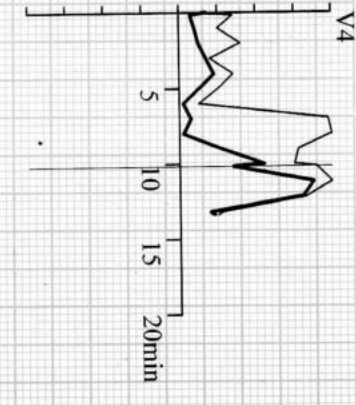
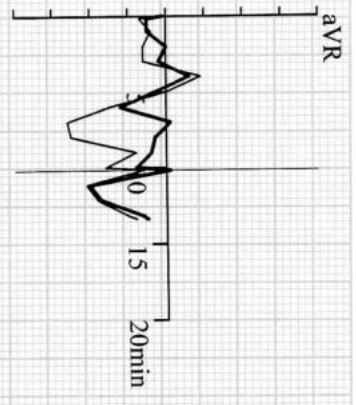
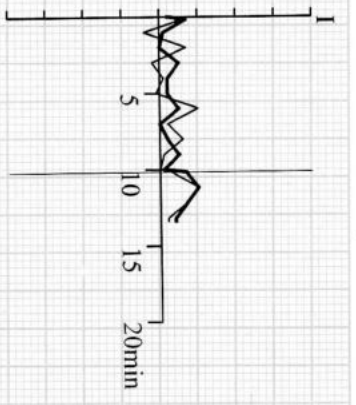



STAGE	PHASE TIME	STAGE TIME	SPEED km/h	GRADE %	METS	HR /min	BP mmHg	ST III	RPP x 100
Supine	00:25	00:10	0.0	0.0	1.0	81	130/80	0.0	105
Standing	00:42	00:10	0.0	0.0	1.0	80	130/80	0.0	104
Hypervent	01:03	00:10	0.0	0.0	1.0	86	130/80	-0.1	111
Exercise 1	03:00	03:00	2.7	10.0	4.0	110	130/80	-0.5	143
Exercise 2	06:00	03:00	4.0	12.0	7.0	137	130/80	1.1	178
Exercise 3	09:00	03:00	5.4	14.0	10.0	165	140/92	-0.5	231
Exercise 4 Peak-Ex	10:10	01:10	6.7	16.0	11.2	171	140/92	-1.8	239
Recovery	10:10	03:00	0.0	0.0	1.0	126	140/92	0.4	176
Recovery	10:10	03:12	0.0	0.0	1.0	108	140/92	0.0	151

