

Patient Name : Mr.ARUN RAJ	Collected : 03/Apr/2023 09:58AM
Age/Gender : 38 Y 2 M 28 D/M	Received : 03/Apr/2023 01:55PM
UHID/MR No : CTNA.0000196443	Reported : 03/Apr/2023 05:01PM
Visit ID : CTNAOPV173140	Status : Final Report
Ref Doctor : Dr.SELF	Sponsor Name : ARCOFEMI HEALTHCARE LIMITED
Emp/Auth/TPA ID : 98155	

**DEPARTMENT OF HAEMATOLOGY**

**ARCOFEMI - MEDIWHEEL - FULL BODY ANNUAL PLUS MALE - 2D ECHO - PAN INDIA - FY2324**

**PERIPHERAL SMEAR , WHOLE BLOOD-EDTA**

METHODOLOGY	: Microscopic.
RBC MORPHOLOGY	: Predominantly normocytic normochromic RBC's noted.
WBC MORPHOLOGY	: Normal in number, morphology and distribution. No abnormal cells seen.
PLATELETS	: Adequate in number.
PARASITES	: No haemoparasites seen.
IMPRESSION	: Normocytic Normochromic blood picture.
NOTE/ COMMENT	: Please correlate clinically.



SIN No:BED230084662

This test has been performed at Apollo Health and Lifestyle Ltd - Chennai, Diagnostics Laboratory.

Patient Name : Mr.ARUN RAJ	Collected : 03/Apr/2023 09:58AM
Age/Gender : 38 Y 2 M 28 D/M	Received : 03/Apr/2023 01:55PM
UHID/MR No : CTNA.0000196443	Reported : 03/Apr/2023 05:01PM
Visit ID : CTNAOPV173140	Status : Final Report
Ref Doctor : Dr.SELF	Sponsor Name : ARCOFEMI HEALTHCARE LIMITED
Emp/Auth/TPA ID : 98155	

**DEPARTMENT OF HAEMATOLOGY**

**ARCOFEMI - MEDIWHEEL - FULL BODY ANNUAL PLUS MALE - 2D ECHO - PAN INDIA - FY2324**

Test Name	Result	Unit	Bio. Ref. Range	Method
-----------	--------	------	-----------------	--------

**HEMOGRAM , WHOLE BLOOD-EDTA**

<b>HAEMOGLOBIN</b>	15.1	g/dL	13-17	Spectrophotometer
PCV	44.50	%	40-50	Electronic pulse & Calculation
RBC COUNT	5.26	Million/cu.mm	4.5-5.5	Electrical Impedence
MCV	84.7	fL	83-101	Calculated
MCH	28.7	pg	27-32	Calculated
MCHC	33.9	g/dL	31.5-34.5	Calculated
R.D.W	13	%	11.6-14	Calculated
TOTAL LEUCOCYTE COUNT (TLC)	7,900	cells/cu.mm	4000-10000	Electrical Impedence

**DIFFERENTIAL LEUCOCYTIC COUNT (DLC)**

NEUTROPHILS	53.7	%	40-80	Electrical Impedence
LYMPHOCYTES	37.5	%	20-40	Electrical Impedence
EOSINOPHILS	3.3	%	1-6	Electrical Impedence
MONOCYTES	5.2	%	2-10	Electrical Impedence
BASOPHILS	0.3	%	<1-2	Electrical Impedence

**ABSOLUTE LEUCOCYTE COUNT**

NEUTROPHILS	4242.3	Cells/cu.mm	2000-7000	Electrical Impedence
LYMPHOCYTES	2962.5	Cells/cu.mm	1000-3000	Electrical Impedence
EOSINOPHILS	260.7	Cells/cu.mm	20-500	Electrical Impedence
MONOCYTES	410.8	Cells/cu.mm	200-1000	Electrical Impedence
BASOPHILS	23.7	Cells/cu.mm	0-100	Electrical Impedence

<b>PLATELET COUNT</b>	265000	cells/cu.mm	150000-410000	Electrical impedence
<b>ERYTHROCYTE SEDIMENTATION RATE (ESR)</b>	6	mm at the end of 1 hour	0-15	Modified Westergren

<b>PERIPHERAL SMEAR</b>				
-------------------------	--	--	--	--

METHODOLOGY	: Microscopic.
RBC MORPHOLOGY	: Predominantly normocytic normochromic RBC's noted.
WBC MORPHOLOGY	: Normal in number, morphology and distribution. No abnormal cells seen.
PLATELETS	: Adequate in number.

Patient Name : Mr.ARUN RAJ	Collected : 03/Apr/2023 09:58AM
Age/Gender : 38 Y 2 M 28 D/M	Received : 03/Apr/2023 01:55PM
UHID/MR No : CTNA.0000196443	Reported : 03/Apr/2023 05:01PM
Visit ID : CTNAOPV173140	Status : Final Report
Ref Doctor : Dr.SELF	Sponsor Name : ARCOFEMI HEALTHCARE LIMITED
Emp/Auth/TPA ID : 98155	

**DEPARTMENT OF HAEMATOLOGY**

**ARCOFEMI - MEDIWHEEL - FULL BODY ANNUAL PLUS MALE - 2D ECHO - PAN INDIA - FY2324**

Test Name	Result	Unit	Bio. Ref. Range	Method
-----------	--------	------	-----------------	--------

PARASITES	: No haemoparasites seen.			
IMPRESSION	: Normocytic Normochromic blood picture.			
NOTE/ COMMENT	: Please correlate clinically.			



SIN No:BED230084662

This test has been performed at Apollo Health and Lifestyle Ltd - Chennai, Diagnostics Laboratory.

Patient Name : Mr.ARUN RAJ	Collected : 03/Apr/2023 09:58AM
Age/Gender : 38 Y 2 M 28 D/M	Received : 03/Apr/2023 01:55PM
UHID/MR No : CTNA.0000196443	Reported : 03/Apr/2023 06:12PM
Visit ID : CTNAOPV173140	Status : Final Report
Ref Doctor : Dr.SELF	Sponsor Name : ARCOFEMI HEALTHCARE LIMITED
Emp/Auth/TPA ID : 98155	

**DEPARTMENT OF HAEMATOLOGY**

**ARCOFEMI - MEDIWHEEL - FULL BODY ANNUAL PLUS MALE - 2D ECHO - PAN INDIA - FY2324**

Test Name	Result	Unit	Bio. Ref. Range	Method
-----------	--------	------	-----------------	--------

**BLOOD GROUP ABO AND RH FACTOR , WHOLE BLOOD-EDTA**

BLOOD GROUP TYPE	A			Microplate Hemagglutination
Rh TYPE	Negative			Microplate Hemagglutination

PLEASE NOTE THIS SAMPLE HAS BEEN TESTED ONLY FOR ABO MAJOR GROUPING AND ANTI D ONLY.



SIN No:BED230084662

This test has been performed at Apollo Health and Lifestyle Ltd - Chennai, Diagnostics Laboratory.

Patient Name : Mr.ARUN RAJ	Collected : 03/Apr/2023 09:58AM
Age/Gender : 38 Y 2 M 28 D/M	Received : 03/Apr/2023 01:54PM
UHID/MR No : CTNA.0000196443	Reported : 03/Apr/2023 03:33PM
Visit ID : CTNAOPV173140	Status : Final Report
Ref Doctor : Dr.SELF	Sponsor Name : ARCOFEMI HEALTHCARE LIMITED
Emp/Auth/TPA ID : 98155	

**DEPARTMENT OF BIOCHEMISTRY**

**ARCOFEMI - MEDIWHEEL - FULL BODY ANNUAL PLUS MALE - 2D ECHO - PAN INDIA - FY2324**

Test Name	Result	Unit	Bio. Ref. Range	Method
-----------	--------	------	-----------------	--------

<b>GLUCOSE, FASTING , NAF PLASMA</b>	<b>254</b>	mg/dL	70-100	HEXOKINASE
--------------------------------------	------------	-------	--------	------------

**Comment:**

As per American Diabetes Guidelines

Fasting Glucose Values in mg/d L	Interpretation
<100 mg/dL	Normal
100-125 mg/dL	Prediabetes
≥126 mg/dL	Diabetes

<b>GLUCOSE, POST PRANDIAL (PP), 2 HOURS , NAF PLASMA</b>	<b>323</b>	mg/dL	70-140	HEXOKINASE
--	------------	-------	--------	------------

**Comment:**

It is recommended that FBS and PPBS should be interpreted with respect to their Biological reference ranges and not with each other.

Conditions which may lead to lower postprandial glucose levels as compared to fasting glucose levels may be due to reactive hypoglycemia, dietary meal content, duration or timing of sampling after food digestion and absorption, medications such as insulin preparations, sulfonylureas, amylin analogues, or conditions such as overproduction of insulin.

Ref: Marks medical biochemistry and clinical approach

Patient Name : Mr.ARUN RAJ	Collected : 03/Apr/2023 09:58AM
Age/Gender : 38 Y 2 M 28 D/M	Received : 03/Apr/2023 01:54PM
UHID/MR No : CTNA.0000196443	Reported : 03/Apr/2023 03:33PM
Visit ID : CTNAOPV173140	Status : Final Report
Ref Doctor : Dr.SELF	Sponsor Name : ARCOFEMI HEALTHCARE LIMITED
Emp/Auth/TPA ID : 98155	

**DEPARTMENT OF BIOCHEMISTRY**

**ARCOFEMI - MEDIWHEEL - FULL BODY ANNUAL PLUS MALE - 2D ECHO - PAN INDIA - FY2324**

Test Name	Result	Unit	Bio. Ref. Range	Method
<b>HBA1C, GLYCATED HEMOGLOBIN , WHOLE BLOOD-EDTA</b>	10.8	%		HPLC
<b>ESTIMATED AVERAGE GLUCOSE (eAG) , WHOLE BLOOD-EDTA</b>	263	mg/dL		Calculated

**Comment:**

Reference Range as per American Diabetes Association (ADA):

REFERENCE GROUP	HBA1C IN %
NON DIABETIC ADULTS >18 YEARS	<5.7
AT RISK (PREDIABETES)	5.7 – 6.4
DIAGNOSING DIABETES	≥ 6.5
DIABETICS	
· EXCELLENT CONTROL	6 – 7
· FAIR TO GOOD CONTROL	7 – 8
· UNSATISFACTORY CONTROL	8 – 10
· POOR CONTROL	>10

Note: Dietary preparation or fasting is not required.

1. A1C test should be performed at least two times a year in patients who are meeting treatment goals (and who have stable glycemic control).
2. Lowering A1C to below or around 7% has been shown to reduce microvascular and neuropathic complications of type 1 and type 2 diabetes. When mean annual HbA1c is <1.1 times ULN (upper limit of normal), renal and retinal complications are rare, but complications occur in >70% of cases when HbA1c is >1.7 times ULN.
3. Falsely low HbA1c (below 4%) may be observed in patients with clinical conditions that shorten erythrocyte life span or decrease mean erythrocyte age. HbA1c may not accurately reflect glycemic control when clinical conditions that affect erythrocyte survival are present. Fructosamine may be used as an alternate measurement of glycemic control



SIN No:PLF01955073,PLP1319038,EDT230034633

This test has been performed at Apollo Health and Lifestyle Ltd - Chennai, Diagnostics Laboratory.

Patient Name : Mr.ARUN RAJ	Collected : 03/Apr/2023 09:58AM
Age/Gender : 38 Y 2 M 28 D/M	Received : 03/Apr/2023 02:16PM
UHID/MR No : CTNA.0000196443	Reported : 03/Apr/2023 04:19PM
Visit ID : CTNAOPV173140	Status : Final Report
Ref Doctor : Dr.SELF	Sponsor Name : ARCOFEMI HEALTHCARE LIMITED
Emp/Auth/TPA ID : 98155	

DEPARTMENT OF BIOCHEMISTRY

ARCOFEMI - MEDIWHEEL - FULL BODY ANNUAL PLUS MALE - 2D ECHO - PAN INDIA - FY2324

Test Name	Result	Unit	Bio. Ref. Range	Method
-----------	--------	------	-----------------	--------

LIPID PROFILE , SERUM

TOTAL CHOLESTEROL	206	mg/dL	<200	CHO-POD
TRIGLYCERIDES	145	mg/dL	<150	GPO-POD
HDL CHOLESTEROL	49	mg/dL	40-60	Enzymatic Immunoinhibition
NON-HDL CHOLESTEROL	157	mg/dL	<130	Calculated
LDL CHOLESTEROL	128	mg/dL	<100	Calculated
VLDL CHOLESTEROL	29	mg/dL	<30	Calculated
CHOL / HDL RATIO	4.20		0-4.97	Calculated

Comment:

Reference Interval as per National Cholesterol Education Program (NCEP) Adult Treatment Panel III Report.

	Desirable	Borderline High	High	Very High
TOTAL CHOLESTEROL	< 200	200 - 239	≥ 240	
TRIGLYCERIDES	<150	150 - 199	200 - 499	≥ 500
LDL	Optimal < 100 Near Optimal 100-129	130 - 159	160 - 189	≥ 190
HDL	≥ 60			
NON-HDL CHOLESTEROL	Optimal <130; Above Optimal 130-159	160-189	190-219	>220

Measurements in the same patient can show physiological and analytical variations.

NCEP ATP III identifies non-HDL cholesterol as a secondary target of therapy in persons with high triglycerides.



SIN No:SE04340052

This test has been performed at Apollo Health and Lifestyle Ltd - Chennai, Diagnostics Laboratory.

Patient Name : Mr.ARUN RAJ	Collected : 03/Apr/2023 09:58AM
Age/Gender : 38 Y 2 M 28 D/M	Received : 03/Apr/2023 02:16PM
UHID/MR No : CTNA.0000196443	Reported : 03/Apr/2023 04:19PM
Visit ID : CTNAOPV173140	Status : Final Report
Ref Doctor : Dr.SELF	Sponsor Name : ARCOFEMI HEALTHCARE LIMITED
Emp/Auth/TPA ID : 98155	

**DEPARTMENT OF BIOCHEMISTRY**

**ARCOFEMI - MEDIWHEEL - FULL BODY ANNUAL PLUS MALE - 2D ECHO - PAN INDIA - FY2324**

Test Name	Result	Unit	Bio. Ref. Range	Method
-----------	--------	------	-----------------	--------

LIVER FUNCTION TEST (LFT) , SERUM				
BILIRUBIN, TOTAL	1.36	mg/dL	0.3-1.2	DPD
BILIRUBIN CONJUGATED (DIRECT)	0.21	mg/dL	<0.2	DPD
BILIRUBIN (INDIRECT)	1.15	mg/dL	0.0-1.1	Dual Wavelength
ALANINE AMINOTRANSFERASE (ALT/SGPT)	55	U/L	<50	IFCC
ASPARTATE AMINOTRANSFERASE (AST/SGOT)	30.0	U/L	<50	IFCC
ALKALINE PHOSPHATASE	70.00	U/L	30-120	IFCC
PROTEIN, TOTAL	7.90	g/dL	6.6-8.3	Biuret
ALBUMIN	4.80	g/dL	3.5-5.2	BROMO CRESOL GREEN
GLOBULIN	3.10	g/dL	2.0-3.5	Calculated
A/G RATIO	1.55		0.9-2.0	Calculated



SIN No:SE04340052

This test has been performed at Apollo Health and Lifestyle Ltd - Chennai, Diagnostics Laboratory.



Patient Name : Mr.ARUN RAJ	Collected : 03/Apr/2023 09:58AM
Age/Gender : 38 Y 2 M 28 D/M	Received : 03/Apr/2023 02:16PM
UHID/MR No : CTNA.0000196443	Reported : 03/Apr/2023 04:19PM
Visit ID : CTNAOPV173140	Status : Final Report
Ref Doctor : Dr.SELF	Sponsor Name : ARCOFEMI HEALTHCARE LIMITED
Emp/Auth/TPA ID : 98155	

**DEPARTMENT OF BIOCHEMISTRY**

**ARCOFEMI - MEDIWHEEL - FULL BODY ANNUAL PLUS MALE - 2D ECHO - PAN INDIA - FY2324**

Test Name	Result	Unit	Bio. Ref. Range	Method
-----------	--------	------	-----------------	--------

RENAL PROFILE/RENAL FUNCTION TEST (RFT/KFT) , SERUM				
Test Name	Result	Unit	Bio. Ref. Range	Method
CREATININE	0.99	mg/dL	0.72 – 1.18	JAFFE METHOD
UREA	29.00	mg/dL	17-43	GLDH, Kinetic Assay
BLOOD UREA NITROGEN	13.6	mg/dL	8.0 - 23.0	Calculated
URIC ACID	5.30	mg/dL	3.5–7.2	Uricase PAP
CALCIUM	9.50	mg/dL	8.8-10.6	Arsenazo III
PHOSPHORUS, INORGANIC	3.20	mg/dL	2.5-4.5	Phosphomolybdate Complex
SODIUM	136	mmol/L	136–146	ISE (Indirect)
POTASSIUM	4.3	mmol/L	3.5–5.1	ISE (Indirect)
CHLORIDE	101	mmol/L	101–109	ISE (Indirect)



SIN No:SE04340052

This test has been performed at Apollo Health and Lifestyle Ltd - Chennai, Diagnostics Laboratory.

Patient Name : Mr.ARUN RAJ	Collected : 03/Apr/2023 09:58AM
Age/Gender : 38 Y 2 M 28 D/M	Received : 03/Apr/2023 02:16PM
UHID/MR No : CTNA.0000196443	Reported : 03/Apr/2023 04:19PM
Visit ID : CTNAOPV173140	Status : Final Report
Ref Doctor : Dr.SELF	Sponsor Name : ARCOFEMI HEALTHCARE LIMITED
Emp/Auth/TPA ID : 98155	

**DEPARTMENT OF BIOCHEMISTRY**

**ARCOFEMI - MEDIWHEEL - FULL BODY ANNUAL PLUS MALE - 2D ECHO - PAN INDIA - FY2324**

Test Name	Result	Unit	Bio. Ref. Range	Method
<b>GAMMA GLUTAMYL TRANSPEPTIDASE (GGT) , SERUM</b>	46.00	U/L	<55	IFCC



SIN No:SE04340052

This test has been performed at Apollo Health and Lifestyle Ltd - Chennai, Diagnostics Laboratory.

Patient Name : Mr.ARUN RAJ	Collected : 03/Apr/2023 09:58AM
Age/Gender : 38 Y 2 M 28 D/M	Received : 03/Apr/2023 02:12PM
UHID/MR No : CTNA.0000196443	Reported : 03/Apr/2023 03:21PM
Visit ID : CTNAOPV173140	Status : Final Report
Ref Doctor : Dr.SELF	Sponsor Name : ARCOFEMI HEALTHCARE LIMITED
Emp/Auth/TPA ID : 98155	

DEPARTMENT OF IMMUNOLOGY

ARCOFEMI - MEDIWHEEL - FULL BODY ANNUAL PLUS MALE - 2D ECHO - PAN INDIA - FY2324

Test Name	Result	Unit	Bio. Ref. Range	Method
-----------	--------	------	-----------------	--------

THYROID PROFILE (TOTAL T3, TOTAL T4, TSH) , SERUM				
TRI-iodothyronine (T3, TOTAL)	1.24	ng/mL	0.7-2.04	CLIA
Thyroxine (T4, TOTAL)	8.70	µg/dL	6.09-12.23	CLIA
Thyroid Stimulating Hormone (TSH)	1.967	µIU/mL	0.34-5.60	CLIA

**Comment:**

Serum TSH concentrations exhibit a diurnal variation with the peak occurring during the night and the nadir occurring between 10 a.m. and 4 p.m. In primary hypothyroidism, thyroid-stimulating hormone (TSH) levels will be elevated. In primary hyperthyroidism, TSH levels will be low. Elevated or low TSH in the context of normal free thyroxine is often referred to as subclinical hypo- or hyperthyroid-ism, respectively. Physiological rise in Total T3 / T4 levels is seen in pregnancy and in patients on steroid therapy.

Recommended test for T3 and T4 is unbound fraction or free levels as it is metabolically active.

**Note:**

For pregnant females	Bio Ref Range for TSH in uIU/ml (As per American Thyroid Association)
First trimester	0.1 - 2.5
Second trimester	0.2 – 3.0
Third trimester	0.3 – 3.0



SIN No: SPL23056213

This test has been performed at Apollo Health and Lifestyle Ltd - Chennai, Diagnostics Laboratory.

Patient Name : Mr.ARUN RAJ	Collected : 03/Apr/2023 09:56AM
Age/Gender : 38 Y 2 M 28 D/M	Received : 03/Apr/2023 03:40PM
UHID/MR No : CTNA.0000196443	Reported : 03/Apr/2023 06:27PM
Visit ID : CTNAOPV173140	Status : Final Report
Ref Doctor : Dr.SELF	Sponsor Name : ARCOFEMI HEALTHCARE LIMITED
Emp/Auth/TPA ID : 98155	

**DEPARTMENT OF CLINICAL PATHOLOGY**

**ARCOFEMI - MEDIWHEEL - FULL BODY ANNUAL PLUS MALE - 2D ECHO - PAN INDIA - FY2324**

Test Name	Result	Unit	Bio. Ref. Range	Method
-----------	--------	------	-----------------	--------

**COMPLETE URINE EXAMINATION , URINE**

**PHYSICAL EXAMINATION**

COLOUR	PALE YELLOW		PALE YELLOW	Visual
TRANSPARENCY	CLEAR		CLEAR	Visual
pH	5.5		5-7.5	DOUBLE INDICATOR
SP. GRAVITY	1.025		1.002-1.030	Bromothymol Blue

**BIOCHEMICAL EXAMINATION**

URINE PROTEIN	POSITIVE ++		NEGATIVE	PROTEIN ERROR OF INDICATOR
GLUCOSE	POSITIVE ++++		NEGATIVE	GLUCOSE OXIDASE
URINE BILIRUBIN	NEGATIVE		NEGATIVE	AZO COUPLING REACTION
URINE KETONES (RANDOM)	NEGATIVE		NEGATIVE	SODIUM NITRO PRUSSIDE
UROBILINOGEN	NORMAL		NORMAL	MODIFIED EHRlich REACTION
BLOOD	NEGATIVE		NEGATIVE	Peroxidase
NITRITE	NEGATIVE		NEGATIVE	Diazotization
LEUCOCYTE ESTERASE	NEGATIVE		NEGATIVE	LEUCOCYTE ESTERASE

**CENTRIFUGED SEDIMENT WET MOUNT AND MICROSCOPY**

PUS CELLS	2-4	/hpf	0-5	Microscopy
EPITHELIAL CELLS	1-2	/hpf	<10	MICROSCOPY
RBC	NIL	/hpf	0-2	MICROSCOPY
CASTS	ABSENT		0-2 Hyaline Cast	MICROSCOPY
CRYSTALS	ABSENT		ABSENT	MICROSCOPY



SIN No:UR2091915

This test has been performed at Apollo Health and Lifestyle Ltd - Chennai, Diagnostics Laboratory.

Patient Name : Mr.ARUN RAJ	Collected : 03/Apr/2023 09:58AM
Age/Gender : 38 Y 2 M 28 D/M	Received : 03/Apr/2023 03:32PM
UHID/MR No : CTNA.0000196443	Reported : 03/Apr/2023 05:53PM
Visit ID : CTNAOPV173140	Status : Final Report
Ref Doctor : Dr.SELF	Sponsor Name : ARCOFEMI HEALTHCARE LIMITED
Emp/Auth/TPA ID : 98155	

**DEPARTMENT OF CLINICAL PATHOLOGY**

**ARCOFEMI - MEDIWHEEL - FULL BODY ANNUAL PLUS MALE - 2D ECHO - PAN INDIA - FY2324**

Test Name	Result	Unit	Bio. Ref. Range	Method
URINE GLUCOSE(POST PRANDIAL)	POSITIVE (++++)		NEGATIVE	Dipstick
URINE GLUCOSE(FASTING)	POSITIVE (+++)		NEGATIVE	Dipstick

\*\*\* End Of Report \*\*\*



**DR. MARQUESS RAJ**  
M.D (PATH), D.N.B (PATH)  
Consultant Pathologist



**DR. R.SRIVATSAN**  
M.D.(Biochemistry)



**Dr THILAGA**  
M.B.B.S, M.D(Pathology)  
Consultant Pathologist



SIN No:UPP014516,UF008250

This test has been performed at Apollo Health and Lifestyle Ltd - Chennai, Diagnostics Laboratory.

<b>Patient Name</b>	: Mr. ARUN RAJ	<b>Age/Gender</b>	: 38 Y/M
<b>UHID/MR No.</b>	: CTNA.0000196443	<b>OP Visit No</b>	: CTNAOPV173140
<b>Sample Collected on</b>	:	<b>Reported on</b>	: 04-04-2023 11:30
<b>LRN#</b>	: RAD1967514	<b>Specimen</b>	:
<b>Ref Doctor</b>	: SELF		
<b>Emp/Auth/TPA ID</b>	: 98155		

**DEPARTMENT OF RADIOLOGY**

**X-RAY CHEST PA**

Both lung fields and hila are normal .

Both costophrenic and cardiophrenic angles are clear .

Both diaphragms are normal in position and contour .

Thoracic wall and soft tissues appear normal.

**CONCLUSION :**

Normal study.



**Dr. RASHEED ARAFATH HIDAYATHULLAH**  
**MBBS, DNB (RD)**  
Radiology

<b>Patient Name</b>	: Mr. ARUN RAJ	<b>Age/Gender</b>	: 38 Y/M
<b>UHID/MR No.</b>	: CTNA.0000196443	<b>OP Visit No</b>	: CTNAOPV173140
<b>Sample Collected on</b>	:	<b>Reported on</b>	: 03-04-2023 18:56
<b>LRN#</b>	: RAD1967514	<b>Specimen</b>	:
<b>Ref Doctor</b>	: SELF		
<b>Emp/Auth/TPA ID</b>	: 98155		

## DEPARTMENT OF RADIOLOGY

### ULTRASOUND - WHOLE ABDOMEN

**Liver shows increase in echogenicity suggestive of fatty changes.**

Intra and extra hepatic biliary passages are not dilated.

Gall bladder appears normal with no evidence of calculus.

Wall thickness appear normal.

Pancreas and spleen appear normal. Spleen measures 9.2 cms.

Portal and splenic veins appear normal.

No evidence of ascites or lymphadenopathy. Diaphragmatic movements are satisfactory.

There is no evidence of sub diaphragmatic pathology or pleural effusion.

Aorta and IVC appear normal.

Right kidney measures 9.6 cms.

Left kidney measures 10.4 cms.

Both kidneys show normal echopattern with no evidence of calculi or calyceal dilatation.

Prostate measures 2.7 x 2.2 x 2.4 cms ( volume 7 cc ) and shows normal echopattern.

Seminal vesicles appear normal.

Bladder is empty. Both iliac fossae appear normal.

### IMPRESSION:

**Fatty Liver ( Grade I ).**

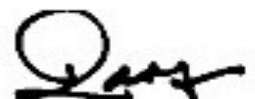

**Dr. RASHEED ARAFATH HIDAYATHULLAH**  
**MBBS, DNB (RD)**



**Patient Name** : Mr. ARUN RAJ

**Age/Gender** : 38 Y/M

Radiology



Name: Mr. ARUN RAJ  
Age/Gender: 38 Y/M  
Address: CHENNAI  
Location: CHENNAI, TAMIL NADU  
Doctor:  
Department: GENERAL  
Rate Plan: T NAGAR\_03122022  
Sponsor: ARCOFEMI HEALTHCARE LIMITED  
Consulting Doctor: Dr. T DEVI SHANMUGA PRIYA

MR No: CTNA.0000196443  
Visit ID: CTNAOPV173140  
Visit Date: 03-04-2023 09:46  
Discharge Date:  
Referred By: SELF

**Doctor's Signature**

Name: Mr. ARUN RAJ  
Age/Gender: 38 Y/M  
Address: CHENNAI  
Location: CHENNAI, TAMIL NADU  
Doctor:  
Department: GENERAL  
Rate Plan: T NAGAR\_03122022  
Sponsor: ARCOFEMI HEALTHCARE LIMITED  
Consulting Doctor: Dr. ARUNA BABBURI

MR No: CTNA.0000196443  
Visit ID: CTNAOPV173140  
Visit Date: 03-04-2023 09:46  
Discharge Date:  
Referred By: SELF

**HT-CHIEF COMPLAINTS AND PRESENT KNOWN ILLNESS**

**SYSTEMIC REVIEW**

**HT-HISTORY**

**PHYSICAL EXAMINATION**

**SYSTEMIC EXAMINATION**

**IMPRESSION**

**RECOMMENDATION**

**Doctor's Signature**

Name: Mr. ARUN RAJ  
Age/Gender: 38 Y/M  
Address: CHENNAI  
Location: CHENNAI, TAMIL NADU  
Doctor:  
Department: GENERAL  
Rate Plan: T NAGAR\_03122022  
Sponsor: ARCOFEMI HEALTHCARE LIMITED  
Consulting Doctor: Dr. ARUNA BABBURI

MR No: CTNA.0000196443  
Visit ID: CTNAOPV173140  
Visit Date: 03-04-2023 09:46  
Discharge Date:  
Referred By: SELF

**HT-CHIEF COMPLAINTS AND PRESENT KNOWN ILLNESS**

**SYSTEMIC REVIEW**

**HT-HISTORY**

**PHYSICAL EXAMINATION**

**SYSTEMIC EXAMINATION**

**IMPRESSION**

**RECOMMENDATION**

**Doctor's Signature**

Name: Mr. ARUN RAJ  
Age/Gender: 38 Y/M  
Address: CHENNAI  
Location: CHENNAI, TAMIL NADU  
Doctor:  
Department: GENERAL  
Rate Plan: T NAGAR\_03122022  
Sponsor: ARCOFEMI HEALTHCARE LIMITED  
Consulting Doctor: Dr. ARUNA BABBURI

MR No: CTNA.0000196443  
Visit ID: CTNAOPV173140  
Visit Date: 03-04-2023 09:46  
Discharge Date:  
Referred By: SELF

**HT-CHIEF COMPLAINTS AND PRESENT KNOWN ILLNESS**

**SYSTEMIC REVIEW**

**HT-HISTORY**

**PHYSICAL EXAMINATION**

**SYSTEMIC EXAMINATION**

**IMPRESSION**

**RECOMMENDATION**

**Doctor's Signature**

Established Patient: No

**Vitals**

Date	Pulse (Beats/min)	B.P (mmHg)	Resp (Rate/min)	Temp (F)	Height (cms)	Weight (Kgs)	Body Fat Percentage (%)	Visceral Fat Level (%)	Body Age (Years)	BMI	Waist Circum (cms)	Hip (cms)	Waist (cms)	Waist & Hip Ratio	User
03-04-2023 14:02	88 Beats/min	110/70 mmHg	18 Rate/min	F	170 cms	81.5 Kgs	%	%	Years	28.2	cms	cms	cms		AHLL03212

Established Patient: No

**Vitals**

Date	Pulse (Beats/min)	B.P (mmHg)	Resp (Rate/min)	Temp (F)	Height (cms)	Weight (Kgs)	Body Fat Percentage (%)	Visceral Fat Level (%)	Body Age (Years)	BMI	Waist Circum (cms)	Hip (cms)	Waist (cms)	Waist & Hip Ratio	User
03-04-2023 14:02	88 Beats/min	110/70 mmHg	18 Rate/min	F	170 cms	81.5 Kgs	%	%	Years	28.2	cms	cms	cms		AHLL03212

Established Patient: No

**Vitals**

Date	Pulse (Beats/min)	B.P (mmHg)	Resp (Rate/min)	Temp (F)	Height (cms)	Weight (Kgs)	Body Fat Percentage (%)	Visceral Fat Level (%)	Body Age (Years)	BMI	Waist Circum (cms)	Hip (cms)	Waist (cms)	Waist & Hip Ratio	User
03-04-2023 14:02	88 Beats/min	110/70 mmHg	18 Rate/min	F	170 cms	81.5 Kgs	%	%	Years	28.2	cms	cms	cms		AHLL03212

Established Patient: No

**Vitals**

Date	Pulse (Beats/min)	B.P (mmHg)	Resp (Rate/min)	Temp (F)	Height (cms)	Weight (Kgs)	Body Fat Percentage (%)	Visceral Fat Level (%)	Body Age (Years)	BMI	Waist Circum (cms)	Hip (cms)	Waist (cms)	Waist & Hip Ratio	User
03-04-2023 14:02	88 Beats/min	110/70 mmHg	18 Rate/min	F	170 cms	81.5 Kgs	%	%	Years	28.2	cms	cms	cms		AHLL03212



AGE: 38

Measurement Results

QRS	100 ms
QT/QTcB	358 / 433 ms
PR	162 ms
P	114 ms
RR/PP	670 / 680 ms
P/QRS/T	29 / -1 / 0 degrees

< P  
 < T  
 < QRS  
 -90  
 0 I  
 aUR  
 aUL  
 III +90 II  
 aVF

Interpretation:  
 12SL - Interpretation:  
 Normal sinus rhythm  
 Normal ECG

Unconfirmed report

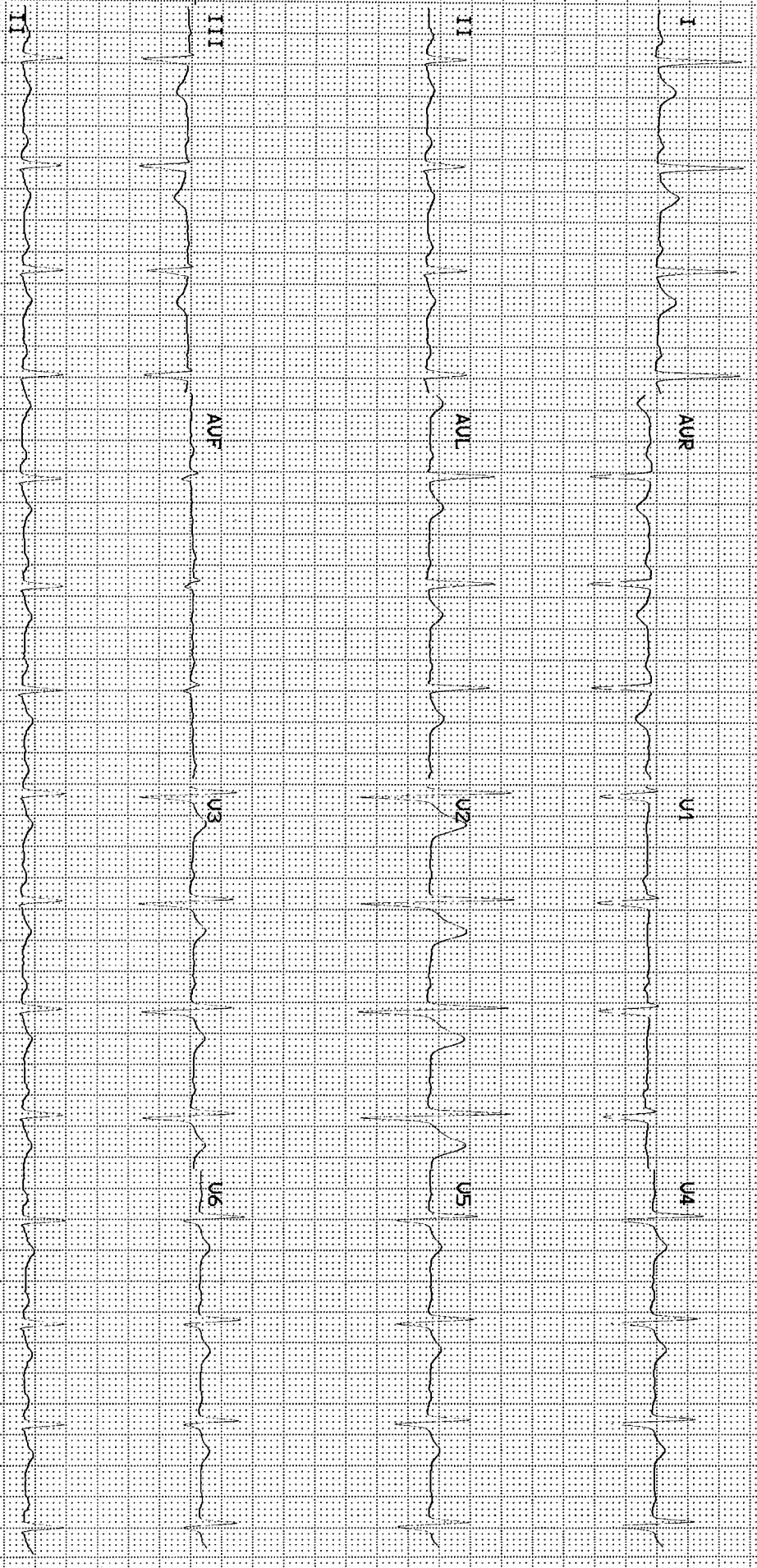



बैंक ऑफ़ बड़ौदा  
Bank of Baroda



नाम  
Name : Arun Raj

कर्मचारी कृण क्र  
E.C. No : 98155

जारीकर्ता प्राधिकारी  
Issuing Authority : उ.म.प्र. क्षेत्र, केरल  
DGM, RO KERALA

धारक के हस्ताक्षर  
Signature Of Holder

Fwd: Health Check up Booking Confirmed  
Request(bobE36101),Package Code-PKG10000309, Beneficiary  
Code-16882

011-41195959  
[Email:wellness@mediwheel.in](mailto:wellness@mediwheel.in)

Dear **MR. RAJ ARUN,**

Please find the confirmation for following request.

**Booking Date** : 27-03-2023  
**Package Name** : Arcofemi MediWheel Full Body Annual Plus Male 2D ECHO (Metro)  
**Name of Diagnostic/Hospital** : Apollo Clinic  
**Address of Diagnostic/Hospital** : Apollo Clinic, Door No 11, 4, Sivaprakasam St, opposite to Brilliant Tutorial, Pondy Bazaar, Parthasarathi Puram, T Nagar - 600017  
**Contact Details** : (044) 24341066/24335315 - 16 - 18 - 19 /9500166355  
**City** : Chennai  
**State** : Tamil Nadu  
**Pincode** : 600017  
**Appointment Date** : 03-04-2023  
**Confirmation Status** : Confirmed  
**Preferred Time** : 8:30am-9:30am  
**Comment** : APPOINTMENT TIME 9:00AM

**Instructions to undergo Health Check:**

1. Please ensure you are on complete fasting for 10-To-12-Hours prior to check.
2. During fasting time do not take any kind of medication, alcohol, cigarettes, tobacco or any other liquids (except Water) in the morning.
3. Bring urine sample in a container if possible (containers are available at the Health Check centre).
4. Please bring all your medical prescriptions and previous health medical records with you.
5. Kindly inform the health check reception in case if you have a history of diabetes and cardiac problems.

**For Women:**

1. Pregnant Women or those suspecting are advised not to undergo any X-Ray test.
2. It is advisable not to undergo any Health Check during menstrual cycle.

Request you to reach half an hour before the scheduled time.

In case of further assistance, Please reach out to Team Mediwheel.

Patient Name	: Mr. ARUN RAJ	Age	: 38 Y/M
UHID	: CTNA.0000196443	OP Visit No	: CTNAOPV173140
Reported By:	: Dr. ARUNA BABBURI	Conducted Date	: 03-04-2023 13:14
Referred By	: SELF		

---

**Impression:**

NORMAL SINUS RHYTHM

NORMAL ECG.

----- END OF THE REPORT -----

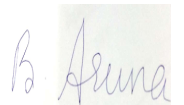

Dr. ARUNA BABBURI

Patient Name : Mr. ARUN RAJ Age : 38 Y/M  
UHID : CTNA.0000196443 OP Visit No : CTNAOPV173140  
Conducted By: : Dr. ASHA MAHILMARAN Conducted Date : 03-04-2023 16:49  
Referred By : SELF

---

## CARDIOLOGY

### CARDIAC STRESS TEST – (TMT)

Angina Pectoria:  
NO

Previous MI:  
NO

PTCA:  
NO

CABG:  
NO

HTN:  
NO

DM:  
NO

Smoking:  
NO

Obesity:  
NO

Lipidemia:  
NO

Resting ECG Supine:  
NORMAL SINUS RHYTHM,NORMAL ECG

Standing:  
NORMAL SINUS RHYTHM,NORMAL ECG

Protocol Used:  
BRUCE

Monitoring Leads:

Patient Name : Mr. ARUN RAJ Age : 38 Y/M  
UHID : CTNA.0000196443 OP Visit No : CTNAOPV173140  
Conducted By: : Dr. ASHA MAHILMARAN Conducted Date : 03-04-2023 16:49  
Referred By : SELF

---

12 LEADS

Grade Achieved:  
101

% HR / METS:  
12.60

Reason for Terminating Test:  
ACHIEVED MHRR

Total Exercise Time:  
09.44

Symptoms and ECG Changes during Exercise:  
NO SYMPTOMS NO SIGNIFICANT ST T CHANGES

0 mts:  
NO SYMPTOMS NO SIGNIFICANT ST T CHANGES

3 mts:  
NO SYMPTOMS NO SIGNIFICANT ST T CHANGES

6 mts:  
NO SYMPTOMS NO SIGNIFICANT ST T CHANGES

**INTERPRETATION:**

Rhythm:  
NORMAL

S.T. Segment :  
NORMAL

III Blood Pressure Response :  
NORMAL

Patient Name : Mr. ARUN RAJ Age : 38 Y/M  
UHID : CTNA.0000196443 OP Visit No : CTNAOPV173140  
Conducted By: : Dr. ASHA MAHILMARAN Conducted Date : 03-04-2023 16:49  
Referred By : SELF

---

IV Fitness Response :  
GOOD

Impression:

Cardiac stress analysis is **NEGATIVE** for inducible myocardial ischaemia at good work load and 101% of maximum heart rate response.

---- END OF THE REPORT ----



Dr. ASHA  
MAHILMARAN

**Apollo Health and Lifestyle Limited**

(CIN - U85110TN2000PLC046089)

Regd. Office: 19 Bishop Gardens, R A Puram, Chennai 600 028, Tamil Nadu, India | Email ID: info@apollohl.com

**APOLLO CLINICS NETWORK**

**Telangana:** Hyderabad (AS Rao Nagar | Chanda Nagar | Jubilee Hills | Kondapur | Nallakunta | Nizampet | SR Nagar | Vanasthalipuram) **Andhra Pradesh:** Vizag (Seethamma Peta)

**Karnataka:** Bangalore (Basavanagudi | Bellandur | Fraser Town | HSR Layout | Indira Nagar | Koramangala | Kundalahalli | Sadashivanagar | Sarjapur Road) **Mysore** (VV Mohalla)

**Tamilnadu:** Chennai (Alwarpet | Annanagar | Kotturpuram | Mogappair | T Nagar | Velachery) **Maharashtra:** Pune (Aundh | Nigdi Pradhikaran | Viman Nagar | Wanowrie)

**Uttar Pradesh:** Ghaziabad (Indrapuram) **Gujarat:** Ahmedabad (Satellite)

Online appointments: [www.apolloedoc.in](http://www.apolloedoc.in) | Online reports: <https://phr.apolloclinic.com> | [www.apolloclinic.com](http://www.apolloclinic.com)