

LETTER OF APPROVAL / RECOMMENDATION

To,

The Coordinator,
Mediwheel (Arcofemi Healthcare Limited)
Helpline number: 011- 41195959

Dear Sir / Madam,

Sub: Annual Health Checkup for the employees of Bank of Baroda

This is to inform you that the following employee wishes to avail the facility of Cashless Annual Health Checkup provided by you in terms of our agreement.

PARTICULARS	EMPLOYEE DETAILS
NAME	MR. TIWARI SHUBHAM
EC NO.	121546
DESIGNATION	SINGLE WINDOW OPERATOR A
PLACE OF WORK	DHAKWA
BIRTHDATE	01-12-1990
PROPOSED DATE OF HEALTH CHECKUP	05-05-2023
BOOKING REFERENCE NO.	23J121546100058942E

This letter of approval / recommendation is valid if submitted along with copy of the Bank of Baroda employee id card. This approval is valid from **04-05-2023** till **31-03-2024** The list of medical tests to be conducted is provided in the annexure to this letter. Please note that the said health checkup is a **cashless facility** as per our tie up arrangement. We request you to attend to the health checkup requirement of our employee and accord your top priority and best resources in this regard. The EC Number and the booking reference number as given in the above table shall be mentioned in the invoice, invariably.

We solicit your co-operation in this regard.

Yours faithfully,

Sd/-

Chief General Manager
HRM Department
Bank of Baroda

(Note: This is a computer generated letter. No Signature required. For any clarification, please contact Mediwheel (Arcofemi Healthcare Limited))

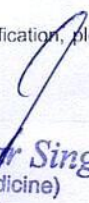
Dr. Pawan Kumar Singh
M.B.B.S., DNB (Medicine)
UPMCI-61360
Director & Consultant Physician
JFK Clinic & Diagnostics
(A Unit of JPK Hospitals & Trauma Centre Pvt. Ltd.)



भारत सरकार



आधार

भारतीय विशिष्ट पहचान प्राधिकरण

भारत सरकार
Unique Identification Authority of India
Government of India

नामांकन क्रम/ Enrolment No.: 2017/93209/01684

To
शुभम तिवारी
Shubham Tiwari
S/O: Dinesh Tiwari
Narendrapur
Lambhua
Sultanpur Uttar Pradesh - 222302
9889622511

Download Date: 29/08/2018

Generation Date: 09/09/2014

Signature Not Verified
Digitally signed by
UNIQUE IDENTIFICATION
AUTHORITY OF INDIA 03
Date: 2018.08.29 07:22:30
IST

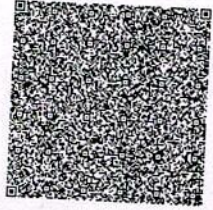

QR Code with Photograph

आपका आधार क्रमांक / Your Aadhaar No. :

5994 8209 4107

VID : 9109 9988 2982 6853

मेरा आधार, मेरी पहचान



भारत सरकार
Government of India



शुभम तिवारी
Shubham Tiwari
जन्म तिथि/DOB: 01/12/1990
पुरुष/ MALE

5994 8209 4107

VID : 9109 9988 2982 6853

मेरा आधार, मेरी पहचान



Government of India



AADHAAR

सूचना

- आधार पहचान का प्रमाण है, नागरिकता का नहीं।
- पहचान का प्रमाण ऑनलाइन ऑथेंटिकेशन द्वारा प्राप्त करें।
- यह एक इलेक्ट्रॉनिक प्रक्रिया द्वारा बना हुआ पत्र है।

INFORMATION

- Aadhaar is a proof of identity, not of citizenship.
- To establish identity, authenticate online.
- This is electronically generated letter.

- आधार देश भर में मान्य है।
- आधार भविष्य में सरकारी और गैर-सरकारी सेवाओं का लाभ उठाने में उपयोगी होगा।
- Aadhaar is valid throughout the country.
- Aadhaar will be helpful in availing Government and Non-Government services in future.



भारतीय विशिष्ट पहचान प्राधिकरण
Unique Identification Authority of India

पता:
S/O: दिनेश तिवारी, नरेंद्रपुर, सुल्तानपुर,
उत्तर प्रदेश - 222302

Address:
S/O: Dinesh Tiwari, Narendrapur, Sultanpur,
Uttar Pradesh - 222302

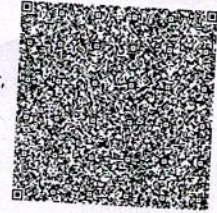

QR Code with Photograph

5994 8209 4107

VID : 9109 9988 2982 6853

help@uidai.gov.in

www.uidai.gov.in

Dr. Pawan Kumar Singh
M.B.B.S., DNB (Medicine)
UPMCI-61730
Director & Consultant Physician
JPK Clinic & Diagnostics
(A Unit of JPK Hospitals & Trauma Centre Pvt. Ltd.)

MR SHUBHAM TIWARI

07.05.2023 11:28:00
JPK CLINIC AND DIAGNOSTICS
NORMAL COMPOUND SUPER MARKET
SULTANPUR

Arrow CE

Location:
Room:
Order Number:
Indication:
Medication 1:
Medication 2:
Medication 3:

65 bpm
-- / -- mm-Hg

QRS : 84 ms
QT / QTcBaz : 384 / 399 ms
PR : 140 ms
P : 96 ms
RR / PP : 920 / 923 ms
P / QRS / T : 22 / 49 / 37 degrees

Normal sinus rhythm
Voltage criteria for left ventricular hypertrophy
Abnormal ECG

Technician: DR. J.P. SINGH
Ordering Ph.:
Referring Ph.:
Attending Ph.:

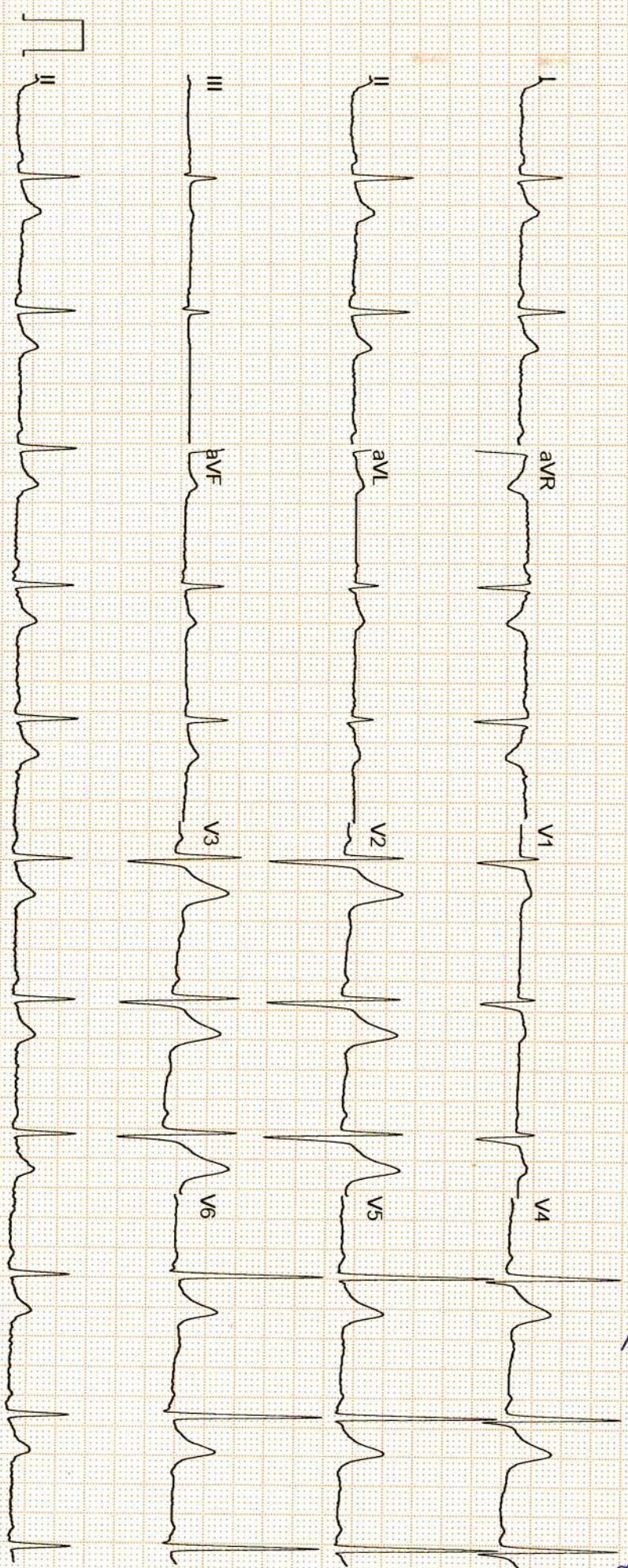

Sharma

Dr. Pawan Kumar Singh
M.B.B.S., D'MB (Medicine)
UPMCI-61330
Director & Consultant Physician
JPK Clinic & Diagnostics
(A Unit of JPK Hospitals & Trauma Centre Pvt. Ltd.)

GE MAC2000 1.1 12SL™ V241 25 mm/s 10 mm/mV ADS 0.56-20 Hz 50 Hz 4x2.5x3 25_R1 1/1

Unconfirmed

JPK CLINIC & DIAGNOSTICS

(A unit of JPK Hospitals & Trauma Center Pvt. Ltd.)

An ISO 9001:2015 Certified Center

Super Market, Sultanpur -228 001 (U.P.)

Ph.: 05362-241192, 9196008963

www.jpkhospitals.com



Name: **MR SHUBHAM TIWARI**

Age: **32**

Sex: **Male**

Date: **07/05/2023**

Height: **176.0 cm**

Weight: **72.0 kg**

ID: **0089427**

BP: **116/77**

SMOKING/ALCOHOL

Ref. By.

2D & COLOR DOPPLER ECHOCARDIOGRAPHY REPORT

2D & M-MODE MEASUREMENTS

Ao Diam	3.1 cm	IVSd	1.0 cm	IVSs	1.3 cm
LA Diam	2.8 cm	LVIDd	4.7 cm	LVIDs	3.2 cm
		LVPWd	1.2 cm	LVPWs	1.6 cm
EF(Teich)	58 %				
SV(Teich)	59 ml	EDV(Teich)	101 ml	ESV(Teich)	42 ml

DOPPLER MEASUREMENTS

MV E Vel	1.05 m/s	AV Vmax	1.16 m/s
MV DecT	119 ms	AV maxPG	5.38 mmHg
MV Dec Slope	8.8 m/s ²		
MV A Vel	0.56 m/s		
MV E/A Ratio	1.89		
E'	0.09 m/s		
E/E'	11.09		
TR Vmax	2.14 m/s		
TR maxPG	18.33 mmHg		
RAP	10.00 mmHg		
RVSP	28.33 mmHg		
PV Vmax	1.00 m/s		
PV maxPG	3.97 mmHg		

SUMMARY OF FINDINGS & ECHOCARDIOGRAPHY DIAGNOSIS

- > NORMAL LV SYSTOLIC FUNCTION, LVEF 58%, NO RWMA;
- > NO MR/AR/TR.
- > LV DIASTOLIC DYSFUNCTION GRADE I
- > NO PE/ CLOT/ VEGETATIONS.

DR. PAWAN KUMAR SINGH

MBBS, DNB (MEDICINE) Singh

M.B.B.S., DNB (Medicine)

UPMCI-61330

Director & Consultant Physician

JPK Clinic & Diagnostics

JPK Hospitals & Trauma Centre Pvt. Ltd.)

Facilities Available

- ECG
- PFT
- Endoscopy
- Hematology
- Biochemistry
- Microbiology
- FNAC
- Histopathology
- Sample Collection from Home & Online Delivery of Reports
- ABP
- TMT
- Echocardiography
- Ultrasound



सर्वे सन्तु निरामया

राज डायग्नोस्टिक एण्ड मेडीकेयर

डिजिटल एक्सरे, पैथॉलाजी, अल्ट्रासाउण्ड

ठाकुर प्रसाद काम्प्लेक्स, निकट NY माल, गल्ला मण्डी मोड़, जिला अस्पताल रोड-सुलतानपुर

Report No : 20,674
 Patient Name : Mr. SHUBHAM TIWARI
 Age (Y-M-D) : 0 - 0 - 0
 Sex : Male
 Referred By : DHS



Bill No. / Day Sr.: 5/7/2023 12:0
 Receiving Date : 5/7/2023 12:0
 Reporting Date :

X-RAY CHEST P.A.

TRACHEA- : Trachea is central,
 CARDIAC SHADOW- : The cardiac size and silhouette is normal.
 ANGLES- : Both costophrenic angles are clear.
 PARRENCHYMA- : Both lung fields are clear & have normal volume bronchovascular pattern.
 C / T RATIO- : Normal
 MEDIASTINUM- : no mediastinal shift is seen.
 DOME OF DIAPHRAGM- : Both domes of the diaphragm are normal in position, outline & curvature.
 IMPRESSION- : NORMAL FINDING

Dr. Pawan Kumar Singh
 M.B.B.S., DNB (Medicine)
 UPMCI-21330
 Director & Consultant Physician
 Raj Diagnostic
 (A Unit of J.P. Institute & Trauma Centre Pvt. Ltd.)

Dr. Amit Kumar
 M.B.B.S. MS
 Reg.No.-29176
 Dr. Amit Kumar
 (Sonologist.)

Timings : 8.30 AM to 7.30 PM, Sunday, 9.00 AM to 2.00 PM.

This is Profession opinion clinicians are requested to correlate pathological finding with clinical feature.

If there is any doubt please repeat test free of cost.

{ NOT FOR MEDICO LEGAL PURPOSE }





सर्वे सन्तु निरामया

राज डायग्नोस्टिक एण्ड मेडीकेयर

डिजिटल एक्सरे, पैथॉलाजी, अल्ट्रासाउण्ड

ठाकुर प्रसाद काम्प्लेक्स, निकट NY माल, गल्ला मण्डी मोड़, जिला अस्पताल रोड-सुलतानपुर

Report No : 20,668
 Patient Name : Mr. SHUBHAM TIWARI
 Age (Y-M-D) : 0 - 0 - 0
 Sex : Male
 Referred By : DHS



Bill No. / Day Sr.-: 07-May-23 1:
 Receiving Date : 07-May-23 1:
 Reporting Date :

ULTRASONOGRAPHIC FINDINGS OF WHOLE ABDOMEN MALE.

LIVER	: Liver is normal in size and echogenicity . No focal or diffuse mass lesion seen.No IHBD dilatation seen.
GALL BLADDER	: Gall bladder is normal in distension & shows echofree lumen. Wall thickness is within normal limit. No obvious GB calculus / sludgeness noted.
PV/CBD	: Portal vein and CBD are normal in their course and calibre.
PANCREAS	: Pancreas is normal in size, contous & echotexture.
SPLEEN.	: Spleen is normal in size mm and echogenicity. No focal or diffuse mass lesion seen.
KIDNEYS	: Both kidneys are normal in size, contour and echopattern. Cortico medullary differentiation is normally preserved. No calculus or mass lesion is seen.No hydronephrosis is seen.
URETER	: B/L ureters are normally visualized.
U.BLADDER	: Urinary Bladder is normal in wall thickness with evidence of anechoic lumen. No calculi or mass lesion seen.
PROSTATE	: Prostate is normal in size,shape & echo-texture. No mass lesion is seen .
POST VOID	: Not done.
BOWEL	: Gaseous Bowel loops are normal in calibre & wall thickness.No dilated loops are seen.No ascitis or fluid collection seen in abdominal cavity. No obvious lymphadenopathy noted.
IMPRESSION	: NORMAL FINDINGS

Dr. Pawan Kumar Singh
 M.B.B.S., DNB (Medicine)
 UPMCI-61330
 Director & Consultant Physician
 JPK Clinic & Diagnostics
 (A Unit of JPK Hospitals & Trauma Centre Pvt. Ltd.)

Dr. Amit Kumar
 M.B.B.S. MS
 Reg No.-29176
 Dr. Amit Kumar
 (Sonologist.)



Timings : 8.30 AM to 7.30 PM, Sunday, 9.00 AM to 2.00 PM.

This is Profession opinion clinicians are requested to correlate pathological finding with clinical feature.

If there is any doubt please repeat test free of cost.

{ NOT FOR MEDICO LEGAL PURPOSE }

JPK CLINIC & DIAGNOSTICS

(A unit of JPK Hospitals & Trauma Center Pvt. Ltd.)

An ISO 9001:2015 Certified Center

Super Market, Sultanpur -228 001 (U.P.)

Ph. : 05362-241192, 9196008963

www.jpkhospitals.com



An ISO 9001:2015 Certified Center

Patient ID : 045267
Name : Mrs. SHUBHAM TIWARI
Age/Gender : 32Y/F
Date/Time : 08-05-2023/18:34
Referred By : SELF

INVESTIGATION	RESULT	REFERENCE RANGE
---------------	--------	-----------------

INVESTIGATION	RESULT	REFERENCE RANGE
BIO-CHEMISTRY		
Lipid Profile		
LRN-012792 Total Cholesterol	142.1 mg/dl	Desirable < 200 mg/dL Borderline 200-239 mg/dL High > 240 mg/dL
Triglycerides	210.4 mg/dL	Normal < 150 mg/dL Borderline High 150-199 mg/dL High 200-499 mg/dL Very high > 500 mg/dL
HDL	56.8 mg/dL	Low < 40 mg/dL Normal 40 -60 mg/dL High > 60 mg/dL
LDL	110.0 mg/dL	Optimal <100 mg/dL Near Optimal 100-129 mg/dL Borderline high 130-159 mg/dL High 160-189 mg/dL Very high >190 mg/dL
VLDL	42.0 mg/dL	15-30 mg/dL Desirable < 20 mg/dL Borderline High 21-39 mg/dL High > 40 mg/dL
TC/HDL Ratio	2.5	(Less than 5.0)
LDL/HDL	1.9	UPTO 3.5

Sample Collection Time 08 May 2023 / 18:42
Result Approval Time 09 May 2023 / 12:44

LRN-012791 Fasting Blood Sugar	Fasting blood sugar 90.0 mg/dL	70-110 mg/dl
--	--	--------------

Sample Collection Time 08 May 2023 / 18:42
Result Approval Time 09 May 2023 / 12:44

LRN-012793 Glycosylated Haemoglobin	HbA1C 4.3 %	4-6% - NON-DIABETIC 6-7% - GOOD CONTROL
---	-----------------------	--

Rakesh

Rakesh Sharma
Lab Technician

Dr. Pawan Kumar Singh
M.B.B.S., DNB (Medicine)
UPMCI-61330
Director & Consultant Physician
JPK Clinic & Diagnostics
(A Unit of JPK Hospitals & Trauma Center Pvt. Ltd.)

Dr. SHIWANGI

MBBS, DCP (DNB)
Consultant Pathologist
JPK Clinic & Diagnostics
(A Unit of JPK Hospitals & Trauma Center Pvt. Ltd.)

This is an Electronically Generated Report. This report is based on the specimen/s received. The report may need to be correlated clinically as laboratory

Facilities Available

- ECG
- PFT
- Endoscopy
- Hematology
- Biochemistry
- Microbiology
- FNAC
- Histopathology
- Sample Collection from Home & Online Delivery of Reports
- ABP
- TMT
- Echocardiography
- Ultrasound



Patient ID : 045267
 Name : Mrs. SHUBHAM TIWARI
 Age/Gender : 32Y/F
 Date/Time : 08-05-2023/18:34
 Referred By : SELF

INVESTIGATION	RESULT	REFERENCE RANGE
---------------	--------	-----------------

		7-8% - FAIR CONTROL >8% - ACTION SUGGESTED
--	--	---

Sample Collection Time 08 May 2023 / 18:42
 Result Approval Time 09 May 2023 / 12:44

LRN-012791	Uric Acid	
Uric Acid	4.3 mg/dL	Male 4.0-8.5 mg/dL Female: 2.7-7.3 mg/dL

Sample Collection Time 08 May 2023 / 18:42
 Result Approval Time 09 May 2023 / 12:44

LRN-012792	Liver Function Test (LFT)	
Bilirubin Total	0.54 mg/dL	10.0 - 14.0 mg/dL 3-5 Days (Premature) 4.0 - 8.0 mg/dL 3-5 Days (Full Term)
Bilirubin Direct	0.30 mg/dL	0.0 - 1.0 mg/dL (Adult) 0.0 - 0.2 mg/dL
Bilirubin Indirect	0.24 mg/dL	0.0 - 0.8 mg/dL
SGOT	46.0 U/L	upto 40 U/L (Males) upto 32 U/L (Females)
SGPT	63.4 U/L	upto 41 U/L (Males) upto 33 U/L (Females)
Alkaline Phosphatase	85.6 U/L	UPTO 125 U/L
Total Protein	6.74 g/dL	6.0 - 8.0 g/dL
Albumin	4.28 g/dL	3.5 - 5.2 g/dL
Globulin	2.46 g/dL	1.5 - 3.0 g/dL
A/G	2.7	1 - 2

Sample Collection Time 08 May 2023 / 18:42
 Result Approval Time 09 May 2023 / 12:44

LRN-012791	Gamma Glutamyl transferase (GGT)	
GGT	20.3 U/L	5-36 U/L (Female) 8-61 U/L (Male)

Sample Collection Time 08 May 2023 / 18:42

 Rakesh Sharma Lab Technician	 Dr. Pawan Kumar Singh M.B.B.S., DNB (Medicine) UPMCI-61380 Director & Consultant Physician JPK Clinic & Diagnostics (A Unit of JPK Hospitals & Trauma Center Pvt. Ltd.)	 Dr. SHIWANGI MBBB, DCP. (DNB) Consultant Pathologist JPK Clinic & Diagnostics (A Unit of JPK Hospitals & Trauma Center Pvt. Ltd.)
-------------------------------------	---	--

This is an Electronically Generated Report. This report is based on the specimen/s received. The report may need to be correlated clinically as laboratory

Facilities Available

- ECG
- PFT
- Endoscopy
- Hematology
- Biochemistry
- Microbiology
- FNAC
- Histopathology
- Sample Collection from Home & Online Delivery of Reports
- ABP
- TMT
- Echocardiography
- Ultrasound

JPK CLINIC & DIAGNOSTICS

(A unit of JPK Hospitals & Trauma Center Pvt. Ltd.)

An ISO 9001:2015 Certified Center

Super Market, Sultanpur -228 001 (U.P.)

Ph.: 05362-241192, 9196008963

www.jpkhospitals.com



An ISO 9001:2015 Certified Center

Patient ID : 045267
Name : Mrs. SHUBHAM TIWARI
Age/Gender : 32Y/F
Date/Time : 08-05-2023/18:34
Referred By : SELF

INVESTIGATION

RESULT

REFERENCE RANGE

Result Approval Time 09 May 2023 / 12:44

LRN-012791

PSA TOTAL

PSA Total

0.24 ng/mL

<4.00 ng/mL

Sample Collection Time 08 May 2023 / 18:42

Result Approval Time 09 May 2023 / 12:44

LRN-012792

Blood Urea Nitrogen (BUN)

Blood Urea Nitrogen (BUN)

10.2 mg/dL

5-18 mg/dL Infant/Child

6-20 mg/dL Adult

8-23 mg/dL Adult >60Yr

Sample Collection Time 08 May 2023 / 18:42

Result Approval Time 09 May 2023 / 12:44

LRN-012791

Serum Creatinine

Serum Creatinine

1.0 mg/dL

Male 0.9-1.3 mg/dL

Female 0.6-1.1 mg/dL

Sample Collection Time 08 May 2023 / 18:42

Result Approval Time 09 May 2023 / 12:44

Rakesh

Rakesh Sharma
Lab Technician

Dr. Pawan Kumar Singh

M.B.B.S., DNB (Medicine)

UPMCI-61330

Director & Consultant Physician

JPK Clinic & Diagnostics

(A Unit of JPK Hospitals & Trauma Center Pvt. Ltd.)

Dr. SHIWANGI

MBBS, DCP (DNB)

Consultant Pathologist

JPK Clinic & Diagnostics

(A Unit of JPK Hospitals & Trauma Center Pvt. Ltd.)

This is an Electronically Generated Report. This report is based on the specimen/s received. The report may need to be correlated clinically as laboratory

Facilities Available

- ECG
- PFT
- Endoscopy
- Hematology
- Biochemistry
- Microbiology
- FNAC
- Histopathology
- Sample Collection from Home & Online Delivery of Reports
- ABP
- TMT
- Echocardiography
- Ultrasound

JPK CLINIC & DIAGNOSTICS

(A unit of JPK Hospitals & Trauma Center Pvt. Ltd.)

An ISO 9001:2015 Certified Center

Super Market, Sultanpur -228 001 (U.P.)

Ph.: 05362-241192, 9196008963

www.jpkhospitals.com



An ISO 9001:2015 Certified Center

Patient ID : 045267
Name : Mrs. SHUBHAM TIWARI
Age/Gender : 32Y/F
Date/Time : 08-05-2023/18:34
Referred By : SELF

INVESTIGATION	RESULT	REFERENCE RANGE
HAEMATOLOGY		
Complete Blood Count		
Haemoglobin	12.8 g/dL	13-18g/dL(>15yr Adult Male) 12-15g/dL(>15yrAdult Female)
WBC Count	4020	4000-11,000/cumm
Differential Count		
Neutrophils	44 %	40-75 %
Lymphocytes	48 %	20-45 %
Eosinophils	03 %	01-08 %
Monocytes	05 %	02-10 %
Basophils	00 %	00-01 %
RBC Count	4.29 million/cumm	4.5-6.0 million/cumm (Male) 4.0-5.5 million/cumm (Female)
PCV	37.2 %	40-54 % (>15yr Adult Male) 34-48 % (>15yr Adult Female)
MCV	86.6 fl	75-95 fl
MCH	29.8 pg	26-32 pg
MCHC	34.4 %	30-35%
Platelet Count	140000 cells/cumm	150000 - 400000 cells/cumm
Mean Platelet Volume(MPV)	12.8 fL	7.5-11.5 fL
RDW-CV	13.3 %	11-16 %
RDW-SD	45.7 %	35-56 %

Sample Collection Time 08 May 2023 / 18:42

Result Approval Time 09 May 2023 / 12:44

LRN-012789

Erythrocyte sedimentation Rate (ESR)

Erythrocyte sedimentation Rate (ESR)

11 mm/hr

Male : 0 - 10 mm/hr

Female : 0 - 20 mm/hr

Sample Collection Time 08 May 2023 / 18:42

Result Approval Time 09 May 2023 / 12:44

LRN-012790

Blood grouping and Rh typing

Blood Group

O

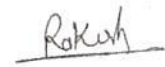

Rakesh Sharma
Lab Technician



M.B.B.S., DNB (Medicine)
UPMCI-61330

Director & Consultant Physician

JPK Clinic & Diagnostics

(A Unit of JPK Hospitals & Trauma Center Pvt. Ltd.)



MBBS, DCP (DNB)

Consultant Pathologist

JPK Clinic & Diagnostics

(A Unit of JPK Hospitals & Trauma Center Pvt. Ltd.)

This is an Electronically Generated Report. This report is based on the specimen/s received. The report may need to be correlated clinically as laboratory

Facilities Available

- ECG
- PFT
- Endoscopy
- Hematology
- Biochemistry
- Microbiology
- FNAC
- Histopathology
- Sample Collection from Home & Online Delivery of Reports
- ABP
- TMT
- Echocardiography
- Ultrasound

JPK CLINIC & DIAGNOSTICS

(A unit of JPK Hospitals & Trauma Center Pvt. Ltd.)

An ISO 9001:2015 Certified Center

Super Market, Sultanpur -228 001 (U.P.)

Ph.: 05362-241192, 9196008963

www.jpkhospitals.com



An ISO 9001:2015 Certified Center

Patient ID : 045267
Name : Mrs. SHUBHAM TIWARI
Age/Gender : 32Y/F
Date/Time : 08-05-2023/18:34
Referred By : SELF

INVESTIGATION

RESULT

REFERENCE RANGE

RH Typing

POSITIVE (+)

Sample Collection Time 08 May 2023 / 18:42

Result Approval Time 09 May 2023 / 12:44

Rakesh

Rakesh Sharma
Lab Technician

Dr. Pawan Kumar Singh

M.B.B.S., DNB (Medicine)
UPMCI-61330
Director & Consultant Physician
JPK Clinic & Diagnostics
(A Unit of JPK Hospitals & Trauma Centre Pvt. Ltd.)

Dr. SHIWANGI

MBBS, DCP (DNB)
Consultant Pathologist
JPK Clinic & Diagnostics
(A Unit of JPK Hospitals & Trauma Center Pvt. Ltd.)

This is an Electronically Generated Report. This report is based on the specimen/s received. The report may need to be correlated clinically as laboratory

Facilities Available

- ECG
- PFT
- Endoscopy
- Hematology
- Biochemistry
- Microbiology
- FNAC
- Histopathology
- Sample Collection from Home & Online Delivery of Reports
- ABP
- TMT
- Echocardiography
- Ultrasound

JPK CLINIC & DIAGNOSTICS

(A unit of JPK Hospitals & Trauma Center Pvt. Ltd.)

An ISO 9001:2015 Certified Center

Super Market, Sultanpur -228 001 (U.P.)

Ph.: 05362-241192, 9196008963

www.jpkhospitals.com



An ISO 9001:2015 Certified Center

Patient ID : 045267
Name : Mrs. SHUBHAM TIWARI
Age/Gender : 32Y/F
Date/Time : 08-05-2023/18:34
Referred By : SELF

INVESTIGATION

RESULT

REFERENCE RANGE

LRN-012794

Clinical Pathology

URINE - ROUTINE/MICROSCOPY

PHYSICAL EXAMINATION

Quantity in ml 20 ML
Urine Color PALE YELLOW
Reaction ACIDIC

CHEMICAL EXAMINATION

Leukocytes NEGATIVE
Nitrite NEGATIVE
Urobilinogen NEGATIVE
pH 6.0
Blood NEGATIVE
Sp.Gravity 1.020
Ketone NEGATIVE
Bilirubin NEGATIVE
Glucose NEGATIVE
Protein NEGATIVE

MICROSCOPIC EXAMINATION

Epithelial Cells 1-2/HIGH POWER FIELD
RBC NIL
Pus Cells 2-3/HIGH POWER FIELD
Casts NOT SEEN
Crystals NOT SEEN

Sample Collection Time 08 May 2023 / 18:42

Result Approval Time 09 May 2023 / 12:44

Rakesh

Rakesh Sharma
Lab Technician

Dr. Pawan Kumar Singh

M.B.B.S., DNB (Medicine)
UPMCI-61330

Director & Consultant Physician

JPK Clinic & Diagnostics

(A Unit of JPK Hospitals & Trauma Center Pvt. Ltd.)

Dr. SHIWANGI

M.B.B.S., DCP (DNB)

Consultant Pathologist

JPK Clinic & Diagnostics

(A Unit of JPK Hospitals & Trauma Center Pvt. Ltd.)

This is an Electronically Generated Report. This report is based on the specimen/s received. The report may need to be correlated clinically as laboratory

Facilities Available

- ECG
- PFT
- Endoscopy
- Hematology
- Biochemistry
- Microbiology
- FNAC
- Histopathology
- Sample Collection from Home & Online Delivery of Reports
- ABP
- TMT
- Echocardiography
- Ultrasound

JPK CLINIC & DIAGNOSTICS

(A unit of JPK Hospitals & Trauma Center Pvt. Ltd.)

An ISO 9001:2015 Certified Center

Super Market, Sultanpur -228 001 (U.P.)

Ph. : 05362-241192, 9196008963

www.jpkhospitals.com



Patient ID : 045267
Name : Mrs. SHUBHAM TIWARI
Age/Gender : 32Y/F
Date/Time : 08-05-2023/18:34
Referred By : SELF

INVESTIGATION

RESULT

REFERENCE RANGE

LRN-012795

CHEMILUMINESCENCE IMMUNOASSAY

Thyroid Function Test (T3, T4, TSH)

T3	1.41 ng/mL	0.69-2.15
T4	86.3 ng/mL	52-127
TSH	2.59 μ IU/mL	21 weeks- 20 years: 0.7-6.4 μ IU/mL 21-54 years: 0.4 - 4.2 μ IU/mL 55- 87 years: 0.5 - 8.9 μ IU/mL Pregnancy: 1st Trimester: 0.24 - 2.99 μ IU/mL 2nd Trimester: 0.46 - 2.95 μ IU/mL 3rd Trimester: 0.43 - 2.78 μ IU/mL

Sample Collection Time 08 May 2023 / 18:42

Result Approval Time 09 May 2023 / 12:44

----- End of Report -----

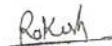
Rakesh Sharma
Lab Technician

Dr. Pawan Kumar Singh
M.B.B.S., DNB (Medicine)
UPMCI-61330
Director & Consultant Physician
JPK Clinic & Diagnostics
(A Unit of JPK Hospitals & Trauma Centre Pvt. Ltd.)

Dr. SHIWANGI
MBBS, DCP, (DNB)
Consultant Pathologist
JPK Clinic & Diagnostics
(A Unit of JPK Hospitals & Trauma Center Pvt. Ltd.)

This is an Electronically Generated Report. This report is based on the specimen/s received. The report may need to be correlated clinically as laboratory investigations are dependent on multiple factors. These reports should not be reproduced in part.

Facilities Available

- ECG
- PFT
- Endoscopy
- Hematology
- Biochemistry
- Microbiology
- FNAC
- Histopathology
- Sample Collection from Home & Online Delivery of Reports
- ABP
- TMT
- Echocardiography
- Ultrasound