



BHAILAL AMIN
GENERAL HOSPITAL

ESTD. 1964



H-2015-0297



MC-3004



E-2021-0037



CONCLUSION OF HEALTH CHECKUP

ECU Number	: 2456	MR Number	: 23202639	Patient Name	: P K MOHAN
Age	: 59	Sex	: Male	Height	: 173
Weight	: 82	Ideal Weight	: 69	BMI	: 27.40
Date	: 22/03/2023				

Dr. Manish Mittal

Internal Medicine

Note : General Physical Examination & routine Investigations included in the Health Checkup have certain limitations and may not be able to detect all the latent and asymptomatic diseases.



BHAILAL AMIN GENERAL HOSPITAL

ESTD. 1964



ECU Number : 2456
Age : 59
Weight : 82
Date : 22/03/2023

MR Number : 23202639
Sex : Male
Ideal Weight : 69

Patient Name: P K MOHAN
Height : 173
BMI : 27.40

Past H/O : K/C/O HYPERTENSION - ON MEDICATION.

Present H/O : H/O CERVICAL FRACTURE - 2023 - CERVICAL COLLAR.

Family H/O : FATHER : DIABETES, HYPERTENSION.

Habits : SMOKING : 2-3 CIG / DAY ; OCC. ALCOHOL.
Gen.Exam. : G.C. GOOD
B.P : 130/90 mm Hg
Pulse : 103/MIN REG.
Others : SPO2 : 98 %
C.V.S : NAD
R.S. : NAD
Abdomen : NP
Spleen : NP
Skin : NAD
C.N.S : NAD
Advice :



ECU Number : 2456
Age : 59
Weight : 82
Date : 22/03/2023

MR Number : 23202639
Sex : Male
Ideal Weight : 69

Patient Name: P K MOHAN
Height : 173
BMI : 27.40

Ophthalmic Check Up :	Right	Left
Ext Exam		NORMAL
Vision Without Glasses	6/6 (P)	6/6 (P)
Vision With Glasses	6/6 + 0.75 D SPH + 0.75 CYL I 5	6/6 + 0.75 D SPH + 0.75 CYL I 175
Final Correction	N.6 + 2.50 D SPH ADD	
Fundus	NORMAL	
Colour Vision	NORMAL	
Advice	NIL	

Orthopaedic Check Up :

Ortho Consultation

Ortho Advice

ENT Check Up :

Ear

Nose

Throat

Hearing Test

ENT Advice

General Surgery Check Up :

General Surgery

Abdominal Lump

Hernia

External Genitals

PVR

Proctoscopy

Any Other

Surgical Advice

s and

lobin in



Patient Name : Mr. P K MOHAN
 Gender / Age : Male / 59 Years 8 Months 4 Days
 MR No / Bill No. : 23202639 / 231073739
 Consultant : Dr. Manish Mittal
 Location : OPD

Type : OPD
 Request No. : 114559
 Request Date : 22/03/2023 08:27 AM
 Collection Date : 22/03/2023 08:15 AM
 Approval Date : 22/03/2023 02:17 PM

CBC + ESR

Test	Result	Units	Biological Ref. Range
Haemoglobin.			
Haemoglobin	14.9	gm/dL	13 - 17
Red Blood Cell Count (T-RBC)	4.77	mill/cmm	4.5 - 5.5
Hematocrit (HCT)	44.6	%	40 - 50
Mean Corpuscular Volume (MCV)	93.5	fl	83 - 101
Mean Corpuscular Haemoglobin (MCH)	31.2	pg	27 - 32
MCH Concentration (MCHC)	33.4	%	31.5 - 34.5
Red Cell Distribution Width (RDW-CV)	13.3	%	11.6 - 14
Red Cell Distribution Width (RDW-SD)	47.1	fl	39 - 46
Total Leucocyte Count (TLC)			
Total Leucocyte Count (TLC)	6.96	thou/cmm	4 - 10
Differential Leucocyte Count			
Polymorphs	70	%	40 - 80
Lymphocytes	26	%	20 - 40
Eosinophils	00	%	1 - 6
Monocytes	04	%	2 - 10
Basophils	00	%	0 - 2
Polymorphs (Abs. Value)	4.84	thou/cmm	2 - 7
Lymphocytes (Abs. Value)	1.76	thou/cmm	1 - 3
Eosinophils (Abs. Value)	0.06	thou/cmm	0.2 - 0.5
Monocytes (Abs. Value)	0.28	thou/cmm	0.2 - 1
Basophils (Abs. Value)	0.02	thou/cmm	0.02 - 0.1
Immature Granulocytes	0.1	%	1 - 3 : Borderline > 3 : Significant
Platelet Count			
Platelet Count	260	thou/cmm	150 - 410
Smear evaluation	Adequate		
ESR	9	mm/1 hr	0 - 12

Test Results are dependent on a number of variables & technical limitations. Hence, it is advised to correlate with clinical findings and other related investigations before any firm opinion is made. Recheck / Retest may be suggested.

365 Days / 24 Hours Laboratory Services

Home Collection Facility Available
(Mon To Sat 8:00 am to 5:00 pm)



BHAILAL AMIN
GENERAL HOSPITAL

📍 Bhailal Amin Marg, Gorwa, Vadodara, Gujarat 390003.

🌐 www.baghospital.com | 📞 0265-677 6222, 255 6222 | Follow us : 📱

DEPARTMENT OF LABORATORY MEDICINE

Patient Name	: Mr. P K MOHAN	Type	: OPD
Gender / Age	: Male / 59 Years 8 Months 4 Days	Request No.	: 114559
MR No / Bill No.	: 23202639 / 231073739	Request Date	: 22/03/2023 08:27 AM
Consultant	: Dr. Manish Mittal	Collection Date	: 22/03/2023 08:15 AM
Location	: OPD	Approval Date	: 22/03/2023 02:17 PM

CBC + ESR

Immature Granulocyte (IG) count is a useful early marker of infection or inflammation, even when other markers are normal. It is an early and rapid discrimination of bacterial from viral infections. It is also increased in patients on steroid therapy / chemotherapy or haematological malignancy. High IG is always pathological; except in pregnancy and neonates of < 7 days.
Method : HB by Non-Cyanide Hemoglobin analysis method. HCT by RBC pulse height detection method. RBC, TLC & PLC are by Particle Count by Electrical Impedance in Cell Counter. Optical Platelets by Fluorescent + Laser Technology. MCV, MCH, MCHC, RDW (CV & SD) are calculated parameter. DLC by Flowcytometry method using semi-conductor Laser + Smear verification. ESR on Ves-metic-20, comparable to Westergrens method and in accordance to ICSH reference method.

--- End of Report ---

Dr. Rakesh Vaidya
MD (Path). DCP.

Test Results are dependent on a number of variables & technical limitations. Hence, it is advised to correlate with clinical findings and other related investigations before any firm opinion is made. Rechecks / retest may be requested.

365 Days / 24 Hours Laboratory Services

Home Collection Facility Available
(Mon To Sat 8:00 am to 5:00 pm)



BHAILAL AMIN
GENERAL HOSPITAL

📍 Bhaial Amin Marg, Gorwa, Vadodara, Gujarat 390003.

🌐 www.baghospital.com | ☎ 0265-677 6222, 255 6222 | Follow us : (f) (i) (t)

DEPARTMENT OF LABORATORY MEDICINE

Patient Name : Mr. P K MOHAN
Gender / Age : Male / 59 Years 8 Months 4 Days
MR No / Bill No. : 23202639 / 231073739
Consultant : Dr. Manish Mittal
Location : OPD
Type : OPD
Request No. : 114559
Request Date : 22/03/2023 08:27 AM
Collection Date : 22/03/2023 08:15 AM
Approval Date : 22/03/2023 03:10 PM

Haematology

Test	Result	Units	Biological Ref. Range
Blood Group			
ABO system	A		
Rh system.	Positive		

By Gel Technology / Tube Agglutination Method

Note :

- This blood group has been done with new sensitive Gel Technology using both Forward and Reverse Grouping Card with Autocontro
- This method check`s group both on Red blood cells and in Serum for "ABO" group.

--- End of Report ---

Dr. Rakesh Vaidya
MD (Path), DCP.

Test Results are dependent on a number of variables & technical limitations. Hence, it is advised to correlate with clinical findings and other related investigations before any firm opinion is made. Recheck / retest may be requested.

365 Days / 24 Hours Laboratory Services

Home Collection Facility Available
(Mon To Sat 8:00 am to 5:00 pm)



BHAILAL AMIN
GENERAL HOSPITAL

📍 Bhaialal Amin Marg, Gorwa, Vadodara, Gujarat 390003.

🌐 www.baghospital.com | 📞 0265-677 6222, 255 6222 | Follow us : 📱 📺

DEPARTMENT OF LABORATORY MEDICINE

Patient Name : Mr. P K MOHAN
Gender / Age : Male / 59 Years 8 Months 4 Days
MR No / Bill No. : 23202639 / 231073739
Consultant : Dr. Manish Mittal
Location : OPD

Type : OPD
Request No. : 114559
Request Date : 22/03/2023 08:27 AM
Collection Date : 22/03/2023 08:15 AM
Approval Date : 22/03/2023 11:15 AM

Fasting Plasma Glucose

Test	Result	Units	Biological Ref. Range
Fasting Plasma Glucose			
Fasting Plasma Glucose	108	mg/dL	70 - 110
Post Prandial 2 Hr. Plasma Glucose	226	mg/dL	70 - 140

By Hexokinase method on RXL Dade Dimesion

---- End of Report ----

Dr. Rakesh Vaidya
MD (Path), DCP.

Test Results are dependent on a number of variables & technical limitations. Hence, it is advised to correlate with clinical findings and other related investigations before any firm opinion is made. Recheck / retest may be requested.

Dietary Assesment

ECU Number : 2456 MR Number : 23202639 Patient Name : P K MOHAN
Age : 59 Sex : Male Height : 173
Weight : 82 Ideal Weight : 69 BMI : 27.40
Date : 22/03/2023

Body Type : Normal / Underwight / Overwight
Diet History : Vegetarian / Eggetarian / Mixed

Frequency of consuming fried food : / Day / Week or occasional
Frequency of consuming Sweets : / Day / or occasional
Frequency of consuming outside food : / Day / Week or occasional

Amount of water consumed / day : Glasses / liters

Life style assessment :
Physical activity : Active / moderate / Sedentary / Nil
Alcohol intake : Yes / No
Smoking : Yes / No
Allergic to any food : Yes / No
Are you stressed out ? : Yes / No
Do you travel a lot ? : Yes / No

General diet instructions :

- Have small frequent meals.
- Avoid fatty products like oil, ghee, butter, cheese.
- Take salt restricted diet and avoid table salt.
- Consume fibrous food regularly like whole grains, Daliya, Oats, Bajra, Flex seeds, Pulses, Fruits and Salads.
- Keep changing your cooking oil every three months.
- Avoid Maida, Starchy foods and Bakery products.
- Consume 1-2 seervings of all fruits and vegetables, For Diabetic patients avoid Mango, Chikoo, Banana, Grapes and Custurd apple
- Dring 3 to 4 liters (12 - 14 glass) of water daily.
- Eat Beetroots, Figs, Almond, Walnut, Dates, Leafy vegetables, roasted Channa and Jeggary (Gur) for Heamoglobin in case of diabetic patient avoid Rasins, Dates and Jeggary
- Drink green Tea or black Coffee once in a day.
- Do brisk walking daily.



Patient Name : Mr. P K MOHAN Type : OPD
 Gender / Age : Male / 59 Years 8 Months 4 Days Request No. : 114559
 MR No / Bill No. : 23202639 / 231073739 Request Date : 22/03/2023 08:27 AM
 Consultant : Dr. Manish Mittal Collection Date : 22/03/2023 08:15 AM
 Location : OPD Approval Date : 22/03/2023 11:23 AM

Complete Lipid Profile

Test	Result	Units	Biological Ref. Range
Complete Lipid Profile			
Appearance	Clear		
Triglycerides	159	mg/dL	1 - 150
<i>(By Lipase / Glycerol dehydrogenase on RXL Dade Dimension)</i>			
<i>< 150 Normal</i>			
<i>150-199 Borderline High</i>			
<i>200-499 High</i>			
<i>> 499 Very High)</i>			
Total Cholesterol	256	mg/dL	1 - 200
<i>(By enzymatic colorimetric method on RXL Dade Dimension)</i>			
<i><200 mg/dL - Desirable</i>			
<i>200-239 mg/dL - Borderline High</i>			
<i>> 239 mg/dL - High)</i>			
HDL Cholesterol	47	mg/dL	40 - 60
<i>(By Direct homogenous technique, modified enzymatic non-immunological method on RXL Dade Dimension)</i>			
<i>< 40 Low</i>			
<i>> 60 High)</i>			
Non HDL Cholesterol (calculated)	209	mg/dL	1 - 130
<i>(Non- HDL Cholesterol)</i>			
<i>< 130 Desirable</i>			
<i>139-159 Borderline High</i>			
<i>160-189 High</i>			
<i>> 191 Very High)</i>			
LDL Cholesterol	180	mg/dL	1 - 100
<i>(By Direct homogenous technique, modified enzymatic non-immunological method on RXL Dade Dimension)</i>			
<i>< 100 Optimal</i>			
<i>100-129 Near / above optimal</i>			
<i>130-159 Borderline High</i>			
<i>160-189 High</i>			
<i>> 189 Very High)</i>			
VLDL Cholesterol (calculated)	31.8	mg/dL	12 - 30
LDL Ch. / HDL Ch. Ratio	3.83		2.1 - 3.5
T. Ch./HDL Ch. Ratio	5.45		3.5 - 5
<i>(Recent NECP / ATP III Guidelines / Classification (mg/dl) :)</i>			

--- End of Report ---

Dr. Rakesh Vaidya
MD (Path). DCP.



Patient Name : Mr. P K MOHAN
 Gender / Age : Male / 59 Years 8 Months 4 Days
 MR No / Bill No. : 23202639 / 231073739
 Consultant : Dr. Manish Mittal
 Location : OPD

Type : OPD
 Request No. : 114559
 Request Date : 22/03/2023 08:27 AM
 Collection Date : 22/03/2023 08:15 AM
 Approval Date : 22/03/2023 11:14 AM

Liver Function Test (LFT)

Test	Result	Units	Biological Ref. Range
Bilirubin			
Bilirubin - Total	0.88	mg/dL	0 - 1
Bilirubin - Direct	0.21	mg/dL	0 - 0.3
Bilirubin - Indirect	0.67	mg/dL	0 - 0.7
<i>(By Diazotized sulfanilic acid on RXL Dade Dimension.)</i>			
Aspartate Aminotransferase (SGOT/AST)	24	U/L	15 - 40
<i>(By IFCC UV kinetic method on RXL Dade Dimension.)</i>			
Alanine Aminotransferase (SGPT/ALT)	40	U/L	16 - 63
<i>(By IFCC UV kinetic method on RXL Dade Dimension.)</i>			
Alkaline Phosphatase	100	U/L	56 - 119
<i>(BY PNPP AMP method on RXL Dade Dimension.)</i>			
Gamma Glutamyl Transferase (GGT)	45	U/L	15 - 85
<i>(By IFCC method on RXL Dade Dimension.)</i>			
Total Protein			
Total Proteins	8.05	gm/dL	6.4 - 8.2
Albumin	3.71	gm/dL	3.4 - 5
Globulin	4.34	gm/dL	3 - 3.2
A : G Ratio	0.85		1.1 - 1.6
<i>(By Biuret endpoint and Bromocresol purple method on RXL Dade Dimesion.)</i>			

--- End of Report ---

Dr. Rakesh Vaidya
MD (Path). DCP.



Patient Name : Mr. P K MOHAN
 Gender / Age : Male / 59 Years 8 Months 4 Days
 MR No / Bill No. : 23202639 / 231073739
 Consultant : Dr. Manish Mittal
 Location : OPD

Type : OPD
 Request No. : 114559
 Request Date : 22/03/2023 08:27 AM
 Collection Date : 22/03/2023 08:15 AM
 Approval Date : 22/03/2023 11:15 AM

Renal Function Test (RFT)

Test	Result	Units	Biological Ref. Range
Urea (By Urease Kinetic method on RXL Dade Dimension)	11	mg/dL	10 - 45
Creatinine (By Modified Kinetic Jaffe Technique)	0.77	mg/dL	0.9 - 1.3
Estimate Glomerular Filtration rate (Ref. range : > 60 ml/min for adults between age group of 18 to 70 yrs. eGFR Calculated by IDMS Traceable MDRD Study equation. Reporting of eGFR can help facilitate early detection of CKD. By Modified Kinetic Jaffe Technique)	More than 60		
Uric acid (By Uricase / Catalase method on RXL Siemens)	5.2	mg/dL	3.4 - 7.2

--- End of Report ---

Dr. Rakesh Vaidya
MD (Path). DCP.



Patient Name : Mr. P K MOHAN Type : OPD
 Gender / Age : Male / 59 Years 8 Months 4 Days Request No. : 114559
 MR No / Bill No. : 23202639 / 231073739 Request Date : 22/03/2023 08:27 AM
 Consultant : Dr. Manish Mittal Collection Date : 22/03/2023 08:15 AM
 Location : OPD Approval Date : 22/03/2023 11:55 AM

Prostate Sp. (Antigen)

Test	Result	Units	Biological Ref. Range
Total PSA	2.85	ng/ml	0 - 4

(Method : Done by 4th generation electrochemiluminescence based method on automated immunoassay / Cobas e 411.

Remark :

Age-related reference range for interpretation :

< 40 yrs : 0.21 - 1.72

40 - 49 yrs : 0.27 - 2.19

50 - 59 yrs : 0.27 - 3.42

60 - 69 yrs : 0.27 - 6.16

>69 yrs : 0.21 - 6.77

TPSA may be raised usually mildly in benign prostatic conditions like hyperplasia. Typically 30 % of BPH may show values between 4-10 and 7 % between 10-40.

In Prostatic Malignancy 43 % show values below 4

21 % between 4 to 10

20 % between 10 to 40 &

16 % above 40)

----- End of Report -----

Dr. Rakesh Vaidya
MD (Path). DCP.



Patient Name : Mr. P K MOHAN
 Gender / Age : Male / 59 Years 8 Months 4 Days
 MR No / Bill No. : 23202639 / 231073739
 Consultant : Dr. Manish Mittal
 Location : OPD

Type : OPD
 Request No. : 114559
 Request Date : 22/03/2023 08:27 AM
 Collection Date : 22/03/2023 08:15 AM
 Approval Date : 22/03/2023 11:14 AM

Thyroid Hormone Study

Test	Result	Units	Biological Ref. Range
------	--------	-------	-----------------------

Triiodothyronine (T3)	1.45	ng/ml	
-----------------------	------	-------	--

(Done by 4th generation electrochemiluminescence based method on automated immunoassay / Cobas e 411.)

Reference interval (ng/ml)

1 - 3 days	: 0.1 - 7.4
1-11 months	: 0.1 - 2.45
1-5 years	: 0.1 - 2.7
6-10 years	: 0.9 - 2.4
11-15 years	: 0.8 - 2.1
16-20 years	: 0.8 - 2.1
Adults (20 - 50 years)	: 0.7 - 2.0
Adults (> 50 years)	: 0.4 - 1.8
Pregnancy (in last 5 months)	: 1.2 - 2.5

(Reference : Tietz - Clinical guide to laboratory test, 4th edition))

Thyroxine (T4)	10.30	mcg/dL	
----------------	-------	--------	--

(Done by 4th generation electrochemiluminescence based method on automated immunoassay / Cobas e 411.)

Reference interval (mcg/dL)

1 - 3 days	: 11.8 - 22.6
1-2 weeks	: 9.8 - 16.6
1 - 4 months	: 7.2 - 14.4
4 - 12 months	: 7.8 - 16.5
1-5 years	: 7.3 - 15.0
5 - 10 years	: 6.4 - 13.3
10 - 20 years	: 5.6 - 11.7
Adults / male	: 4.6 - 10.5
Adults / female	: 5.5 - 11.0
Adults (> 60 years)	: 5.0 - 10.7

(Reference : Tietz - Clinical guide to laboratory test, 4th edition))

Thyroid Stimulating Hormone (US-TSH)	1.14	microIU/ml	
--------------------------------------	------	------------	--

(Done by 4th generation electrochemiluminescence based method on automated immunoassay / Cobas e 411.)

Reference interval (microIU/ml)

Infants (1-4 days)	: 1.0 - 39
2-20 weeks	: 1.7 - 9.1
5 months - 20 years	: 0.7 - 6.4
Adults (21 - 54 years)	: 0.4 - 4.2
Adults (> 55 years)	: 0.5 - 8.9

Pregnancy :

1st trimester	: 0.3 - 4.5
2nd trimester	: 0.5 - 4.6
3rd trimester	: 0.8 - 5.2

(Reference : Tietz - Clinical guide to laboratory test, 4th edition))

— End of Report —

Dr. Rakesh Vaidya
MD (Path). DCP.



Patient Name : Mr. P K MOHAN Type : OPD
 Gender / Age : Male / 59 Years 8 Months 4 Days Request No. : 114559
 MR No / Bill No. : 23202639 / 231073739 Request Date : 22/03/2023 08:27 AM
 Consultant : Dr. Manish Mittal Collection Date : 22/03/2023 08:15 AM
 Location : OPD Approval Date : 22/03/2023 11:09 AM

Urine routine analysis (Auto)

Test	Result	Units	Biological Ref. Range
Physical Examination			
Quantity	30	mL	
Colour	Pale Yellow		
Appearance	Clear		
Chemical Examination (By Reagent strip method)			
pH	7.0		
Specific Gravity	1.010		
Protein	Negative	gm/dL	0 - 5
Glucose	Negative	mg/dL	0 - 5
Ketones	Negative		0 - 5
Bilirubin	Negative		Negative
Urobilinogen	Negative		Negative (upto 1)
Blood	Negative		Negative
Leucocytes	Negative		Negative
Nitrite	Negative		Negative
Microscopic Examination (by Microscopy after Centrifugation at 2000 rpm for 10 min or on fully automated Sysmex urine sedimentation analyzer UF4000)			
Red Blood Cells	0 - 1	/hpf	0 - 2
Leucocytes	1 - 5	/hpf	0 - 5
Epithelial Cells	0 - 1	/hpf	0 - 5
Casts	Nil	/lpf	Nil
Crystals	Nil	/hpf	Nil
Mucus	Absent	/hpf	Absent
Organism	Absent		

---- End of Report ----

Dr. Rakesh Vaidya
MD (Path). DCP.



BHAILAL AMIN
GENERAL HOSPITAL

📍 Bhaialal Amin Marg, Gorwa, Vadodara, Gujarat 390003.

🌐 www.baghospital.com | ☎ 0265-677 6222, 255 6222 | Follow us : 📱 📺

DEPARTMENT OF DIAGNOSTIC RADIOLOGY

ADVANCED DIGITAL SOLUTIONS

Computer Radiography

Ultra Sensitive Colour Doppler

Ultra High Resolution Sonography

Multi-Detector CT Scan

Mammography

Interventional Radiology

Digital Subtraction Angiography

Foetal Echocardiography

Echocardiography

Patient No. : 23202639 Report Date : 22/03/2023

Request No. : 190057877 22/03/2023 8.27 AM

Patient Name : Mr. P K MOHAN

Gender / Age : Male / 59 Years 8 Months 4 Days

X-Ray Chest AP

Both lung fields are clear.

Both costophrenic sinuses appear clear.

Heart size is normal.

Hilar shadows show no obvious abnormality.

Aorta is normal.

Right old healed clavicle fracture noted.

• ULTRA SONOGRAPHY CANNOT DETECT ALL ABNORMALITIES
• NOT VALID FOR MEDICO-LEGAL PURPOSES
• CLINICAL CORRELATION RECOMMENDED

Dr. Priyanka Patel, MD
Consultant Radiologist





DEPARTMENT OF DIAGNOSTIC RADIOLOGY

ADVANCED DIGITAL SOLUTIONS

- Computer Radiography
- Ultra Sensitive Colour Doppler
- Ultra High Resolution Sonography
- Multi-Detector CT Scan
- Mammography
- Interventional Radiology
- Digital Subtraction Angiography
- Foetal Echocardiography
- Echocardiography

Patient No. : 23202639 Report Date : 22/03/2023
Request No. : 190057880 22/03/2023 8.27 AM
Patient Name : Mr. P K MOHAN
Gender / Age : Male / 59 Years 8 Months 4 Days

USG : Screening for Abdomen (excluding Pelvis) Or Upper Abdomen

Liver is normal in size and echopattern. No mass lesion identified. The hepatic veins are clear and patent. PV patent. No dilated IHBR.

Gall bladder is well distended and shows no obvious abnormality. Common bile duct measures 4 mm in diameter.

Pancreas shows no obvious abnormality. Tail obscured. Spleen is normal size and echopattern.

Both kidneys are normal in shape and position. Normal echogenicity and cortico medullary differentiation is noted. No hydronephrosis or mass lesion seen.

**Prostate appears enlarged in size and volume is ~ 37 cc.
Prostate measures 40 mm x 41mm x 42mm.**

Urinary bladder is well distended and shows trabeculated wall.

No ascites.

COMMENT:

Prostetomegaly with trabeculated bladder wall .

Kindly correlate clinically

• ULTRA SONOGRAPHY CANNOT DETECT ALL ABNORMALITIES
 • NOT VALID FOR MEDICO-LEGAL PURPOSES
 • CLINICAL CORRELATION RECOMMENDED

Hasani

Dr.Pruna C Hasani, MD
Consultant Radiologist



H-2015-0297

MC-3004

E-2021-0637

EXAMERON

Patient No. : 23202639 Report Date : 22/03/2023
Request No. : 190057894 22/03/2023 8.27 AM
Patient Name : Mr. P K MOHAN
Gender / Age : Male / 59 Years 8 Months 4 Days

Echo Color Doppler

MITRAL VALVE : NORMAL
AORTIC VALVE : TRILEAFLET, NORMAL
TRICUSPID VALVE : NORMAL, TRACE TR, PASP BY TR JET=21 MMHG
PULMONARY VALVE : NORMAL
LEFT ATRIUM : NORMAL
AORTA : NORMAL
LEFT VENTRICLE : NORMAL, NO REGIONAL WALL MOTION ABNORMALITY,
LVEF=60%
RIGHT ATRIUM : NORMAL
RIGHT VENTRICLE : NORMAL
I.V.S. : INTACT
I.A.S. : INTACT
PULMONARY ARTERY : NORMAL
PERICARDIUM : NORMAL
COLOUR/DOPPLER FLOW MAPPING : Grade I diastolic dysfunction, E/e'=10
Trace MR

FINAL CONCLUSION:

1. ALL CARDIAC CHAMBERS ARE NORMAL IN DIMENSIONS
2. NO REGIONAL WALL MOTION ABNORMALITY AT REST
3. NORMAL LV SYSTOLIC FUNCTION, LVEF=60%
4. NORMAL VALVES
5. GRADE I DIASTOLIC DYSFUNCTION
6. TRACE MR, TR, NO PULMONARY HYPERTENSION , (IVC COLLAPSING)
7. NO PERICARDIAL EFFUSION, CLOT VEGETATION.

 Dr.KILLOL KANERIA MD, DM
Consultant Cardiologist

Name: P.K. Mohan -
Patient ID: 23202639

22.03.2023 08:49:23
Standard 12-Lead

Date of birth: 19.07.1963
Gender: Male
Height:
Weight: Undefined
Ethnicity: Unknown
Facemaker: Unknown
Indication:
Remark:

Visit ID:
Room:
Medication:
Order ID:
Ord. prov:
Ord. prot:

HR: 85 bpm
RR: 702 ms
P: 86 ms
PR: 136 ms
P axis: 47°
QRS axis: 82°
T axis: 64°
QT: 356 ms
QTcB: 423 ms

Sinus rhythm
Normal electrical axis
Normal ECG
Unconfirmed report

Normal

Pass

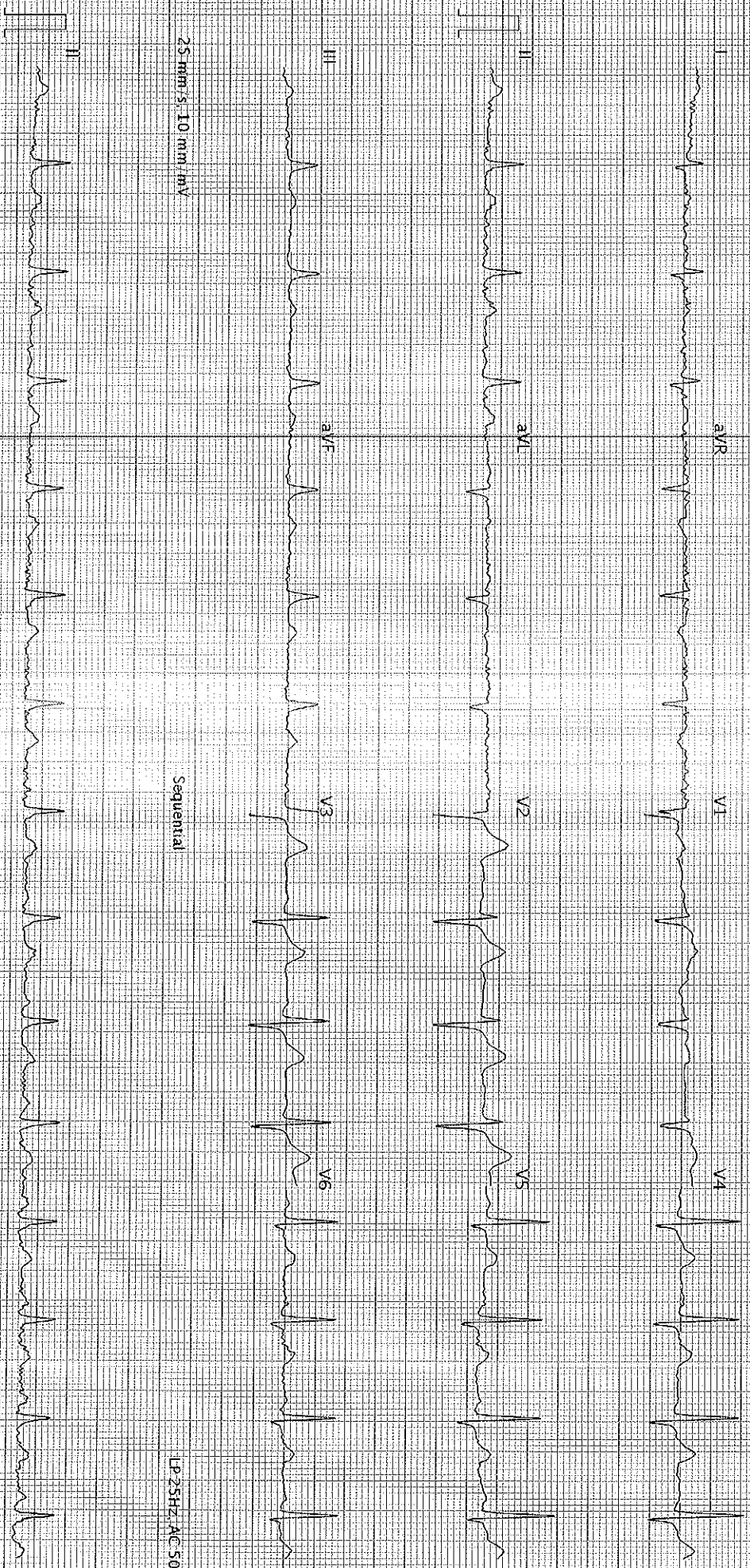

25 mm/s, 10 mm/mV

Sequential

LP 25Hz, AG 50Hz

AT 102 G2 I 2.0 (1080 011030)

Printed on 22.03.2023 08:49:37

LP 25Hz, AG 50Hz

Page 1 of 1

SCHILLER

Part No. 2.157048M

CE 0123

gac

Dr. Sonica Peshin

Cosmetic Dentist & Implantologist

Reg. No. : 6966-A

M. : 9586867301



BHAILAL AMIN
GENERAL HOSPITAL

Dental assessment form

22/03/2023

Name: P K Mohan

Age/ Sex: 59 years/Male

Patient has come for an oral hygiene check up

On Examination:

- Stains+ Calculus+
- History of horizontal brushing
- Generalised attrition, recession
- Fractured restoration causing food lodgement in respect to 16
- Chipped out ceramic in the lower right bridge with respect to 48

Provisional diagnosis:

- Secondary caries with respect to 16

Treatment plan:

- Re-restoration of 16

Advised:

- Brush your teeth twice daily
- Salt water rinses atleast once a day.
- Clean your tongue and floss in between everyday.
- Follow vertical brushing technique.

Dr Sonica Peshin

ITEM CODE:SMD066

HEART CARE | BRAIN & SPINE | BONE & JOINT | MINIMAL ACCESS SURGERY
24X7 EMERGENCY | DIAGNOSTICS | PHARMACY | BLOOD BANK

🌐 www.baghospital.com ☎ (0265) 677 6222, 255 6222

📍 Bhailal Amin Marg, Gorwa, Vadodara, Gujarat - 390003

Follow us

