



12.45 PM  
25/3/23

Senita, 34 yrd.

com f. Roubt walth chaley  
do. upper abd gen distenn.  
for 3-4 day,

**Vitals :**

**Chief Complaints :**

BP 110/70

HR - 5-6 Pced

WT - 91 Kg

**H/O Present Illness :**

w/u = w/r - 28/2/23

me  $\frac{4-5 \text{ day}}{20}$

**Past History :**

SA - 16 non missed abwt  
Gn - P, L.A. USC or 2yr.  
w/urij contraceptive.

**Investigation :**

**Drug Allergies : (if any)**

w/u = DM of 3yr - on OHA.

**Treatment :**

G<sub>2</sub> : P<sub>1</sub> ac for 1st 24  
P<sub>1</sub> P<sub>1</sub> I →

P<sub>1</sub> - soft oberyce

P<sub>1</sub> - Co high  
which every discheyce

M. not as the mobil for pen





25/3

SARIKA  
34/F

DERMATOLOGY

7 P alba

Adv:-

Vitals :

Chief Complaints :

- T. BANDY PLUS  
scat

H/O Present Illness :

- FLUTIVATE Cream

Past History :

(m) \_\_\_\_\_  
x 10 days

Investigation :

Drug Allergies : (if any)

PACROMA 1%  
Cream

Treatment :

\_\_\_\_\_ (N)  
x 10 days

CBC  
Swir D  
Swir BTZ  
myeoid profile

EVOVERA 1MF  
Cream

R/v after 10 days.

↳ SUNCROSE Soft  
Sunscreen

8am - 12pm



Gurgaon

Q Block South City 11, Sohna Road, Main Sector-47, Gurgaon, Haryana Ph.: 0124-49000000 Fax : 0124-2218733  
E-mail : parkmedicenters@gmail.com

● West Delhi ● South Delhi ● Faridabad ● Panipat ● Karnal



25.3.23



# Park Hospital

GROUP SUPER SPECIALITY HOSPITAL

health checkup



PT Sarika Kymori  
age- 34y/F  
Dr Anjy  
ENT

Vitals :

Chief Complaints :



H/O Present Illness :

Past History :

Oral - MAND

Investigation :

Drug Allergies : (if any)

Nose - Septum medicine

Treatment :

Adv  
PTA

Gurgaon

Q Block South City 11, Sohna Road, Main Sector-47, Gurgaon, Haryana Ph.: 0124-4900000 Fax : 0124-2218733  
E-mail : parkmedicenters@gmail.com

● West Delhi ● South Delhi ● Faridabad ● Panipat ● Karnal

the **health** care providers

the **health** care providers



ophthal



Pt. Sarika Kumari  
age - 34 Y/F.  
Dr. Anurita Anand  
Date - 25/8/23

Health checkup

Vitals :

Chief Complaints :

VnV } 6/6 unaided  
        } 6/6

H/O Present Illness :

NOCT } 20  
        } 21

Past History :

MV } 10/6 unaided  
      } 10/6

Investigation :

Drug Allergies : (if any)

Treatment :

Colour vision - normal.  
Fundus - Normal



Gurgaon

Q Block South City 11, Sohna Road, Main Sector-47, Gurgaon, Haryana Ph.: 0124-49000000 Fax : 0124-2218733  
E-mail : parkmedicenters@gmail.com

● West Delhi ● South Delhi ● Faridabad ● Panipat ● Karnal





# Park Hospital

GROUP SUPER SPECIALITY HOSPITAL

## DEPARTMENT OF PATHOLOGY

Patient Name : Mrs. SARIKA KUMARI

MR No : 674633

Age/Sex : 34 Years 1 Months 20 Days / Female

Type : OPD

TPA/Corporate : MEDIWHEEL PVT LTD

Ref Doctor : Dr.RMO

Bill Date : 25/03/2023 9.49 AM

Sample Col Dt/Tm : 25/03/2023 10:31 am

Sample Rec Dt/Tm : 25/03/2023 10:31 am

Reporting Date : 2023-03-25 00:23:01 12:41:

Sample ID : 115664

Bill/Req. No. : 24063768

Test	Result	Bio. Ref. Interval	Units	Method
<b>BLOOD SUGAR FASTING</b>				
PLASMA GLUCOSE FASTING	128 H	60 - 110	mg/dl	GOD TRINDERS

\*\*\*\*\* END OF THE REPORT \*\*\*\*\*



Dr. PRADIP KUMAR  
Consultant (Microbiology)

Dr. SONIA KUMARI  
MD Pathology (Gold Medalist)

Dr. NISHA TIWARI  
MBBS, MD (Microbiology)

USER NM ARUN



(This is only professional opinion and not the diagnosis, please correlate clinically)

Q Block, South City -II, Sohna Road, Sector-47, Gurgaon, Haryana

Ph.: 0124-4900000 (100 Lines), Toll Free No. : 1800-102-6767, Mob.: 62 62 82 82 35, Email: [customercare@parkhospital.in](mailto:customercare@parkhospital.in)

**PARK GROUP OF HOSPITALS** : West Delhi - Gurugram - Faridabad - Sonapat - Panipat - Karnal - Ambala - Patiala - Behror - Jaipur

the **health** care providers

the **health** care providers



Scanned with OKEN Scanner



## DEPARTMENT OF PATHOLOGY

**Patient Name** : Mrs. SARIKA KUMARI  
**MR No** : 674633  
**Age/Sex** : 34 Years 1 Months 20 Days / Female  
**Type** : OPD  
**TPA/Corporate** : MEDIWHEEL PVT LTD

**Bill Date** : 25/03/2023  
**Reporting Date** : 25/03/2023  
**Sample ID** : 115664  
**Bill/Req. No.** : 24063768  
**Ref Doctor** : Dr.RMO

Test	Result	Bio. Ref. Interval	Units	Method
<b>BLOOD SUGAR 2 HR. PP</b>				
BLOOD SUGAR P.P.	241	H 80 - 150	mg/dl	

\*\*\*\*\* END OF THE REPORT \*\*\*\*\*



Sample no.

**Dr. SONIA KUMARI**  
 MBBS, MD (PATHOLOGY) Gold medalist

**Dr. PRADIP KUMAR**  
 Consultant (Microbiology)

**Dr. NISHA TIWARI**  
 MBBS, MD (Microbiology)

USER NM AMIT1



(This is only professional opinion and not the diagnosis, please correlate clinically) Page 1 of 1

Cert. No. H-2016-0369 Cert. No. MC - 4830  
 Q Block, South City -II, Sohna Road, Sector-47, Gurgaon, Haryana  
 Ph.: 0124-4900000 (100 Lines), Toll Free No. : 1800-102-6767, Mob.: 62 62 82 82 35, Email: [customer@parkhospital.in](mailto:customer@parkhospital.in)

**PARK GROUP OF HOSPITALS** : West Delhi - Gurugram - Faridabad - Sonapat - Panipat - Karnal - Ambala - Patiala - Behror - Jaipur

the **health** care providers

the **health** care providers





## DEPARTMENT OF PATHOLOGY

**Patient Name** : Mrs. SARIKA KUMARI  
**MR No** : 674633  
**Age/Sex** : 34 Years 1 Months 20 Days / Female  
**Type** : OPD  
**TPA/Corporate** : MEDIWHEEL PVT LTD  
**Bill Date** : 25/03/2023  
**Reporting Date** : 25/03/2023  
**Sample ID** : 115664  
**Bill/Req. No.** : 24063768  
**Ref Doctor** : Dr.RMO

Test	Result	Bio. Ref. Interval	Units	Method
<b>URINE ROUTINE AND MICROSCOPY</b>				
<b>PHYSICAL CHARACTERISTICS</b>				
QUANTITY	20ml	5 - 100	ml	
COLOUR	Pale Yellow	Pale Yellow		Vishal
TURBIDITY	slightly turbid	clear		
SPECIFIC GRAVITY	1.015	1.000-1.030		urinometer
PH	Acidic	Acidic/Alkaline		PH PAPER
<b>CHEMICAL EXAMINATION-1</b>				
UROBILINOGEN	NIL	NIL		Ehrlich
URINE PROTEIN	NIL	NIL	mg/dl	Protein error indicator
BLOOD	NIL	NIL		
URINE BILIRUBIN	NIL	NIL		
GLUCOSE	NIL	NIL	mg/dL	GOD-POD/Benedicts
URINE KETONE	NIL	NIL		SOD.
<b>MICRO.EXAMINATION</b>				
PUS CELL	8-10	0-5	cells/hpf	Microscopic
RED BLOOD CELLS	Nil	0-2	cells/hpf	
EPITHELIAL CELLS	NIL	0-5	cells/hpf	
CASTS	NIL	NIL	/lpf	
CRYSTALS	NIL	NIL	/hpf	

\*\*\*\*\* END OF THE REPORT \*\*\*\*\*



Sample no.

**Dr. SONIA KUMARI**  
 MBBS, MD (PATHOLOGY) Gold medalist

**Dr. PRADIP KUMAR**  
 Consultant (Microbiology)

**Dr. NISHA TIWARI**  
 MBBS, MD (Microbiology)

USER NM AMIT1



Cert. No. H-2016-0369 Cert. No. MC - 4830

(This is only professional opinion and not the diagnosis, please correlate clinically)

Q Block, South City -II, Sohna Road, Sector-47, Gurgaon, Haryana

Ph.: 0124-4900000 (100 Lines), Toll Free No. : 1800-102-6767, Mob.: 62 62 82 82 35, Email: customercare@parkhospital.in

**PARK GROUP OF HOSPITALS** : West Delhi - Gurugram - Faridabad - Sonapat - Panipat - Karnal - Ambala - Patiala - Behror - Jaipur

the health care providers

the health care providers





**DEPARTMENT OF PATHOLOGY**

<b>Patient Name</b> : Mrs. SARIKA KUMARI	<b>Bill Date</b> : 25/03/2023
<b>MR No</b> : 674633	<b>Reporting Date</b> : 25/03/2023
<b>Age/Sex</b> : 34 Years 1 Months 20 Days / Female	<b>Sample ID</b> : 115664
<b>Type</b> : OPD	<b>Bill/Req. No.</b> : 24063768
<b>TPA/Corporate</b> : MEDIWHEEL PVT LTD	<b>Ref Doctor</b> : Dr.RMO

Test	Result	Bio. Ref. Interval	Units	Method
<b>BLOOD GROUPING AND RH FACTOR</b>				
BLOOD GROUP	* O * RH POSITIVE			MATRIX GEL

\*\*\*\*\* END OF THE REPORT \*\*\*\*\*



Sample no.

**Dr. SONIA KUMARI**  
MBBS, MD (PATHOLOGY) Gold medalist

**Dr. PRADIP KUMAR**  
Consultant (Microbiology)

**Dr. NISHA TIWARI**  
MBBS, MD (Microbiology)

USER NM ARUN



Cert. No. H-2018-0369 Cert. No. MC-4830

(This is only professional opinion and not the diagnosis, please correlate clinically) Page 1 of 1

Q Block, South City -II, Sohna Road, Sector-47, Gurgaon, Haryana  
Ph.: 0124-4900000 (100 Lines), Toll Free No. : 1800-102-6767, Mob.: 62 62 82 82 35, Email: [customercare@parkhospital.in](mailto:customercare@parkhospital.in)

**PARK GROUP OF HOSPITALS** : West Delhi - Gurugram - Faridabad - Sonapat - Panipat - Karnal - Ambala - Patiala - Behror - Jaipur







## DEPARTMENT OF PATHOLOGY

**Patient Name** : Mrs. SARIKA KUMARI  
**MR No** : 674633  
**Age/Sex** : 34 Years 1 Months 20 Days / Female  
**Type** : OPD  
**TPA/Corporate** : MEDIWHEEL PVT LTD

**Bill Date** : 25/03/2023  
**Reporting Date** : 25/03/2023  
**Sample ID** : 115664  
**Bill/Req. No.** : 24063768  
**Ref Doctor** : Dr.RMO

Test	Result	Bio. Ref. Interval	Units	Method
<b>CBC</b>				
HAEMOGLOBIN	<b>11.0</b>	L 12 - 15	gm/dL	COLORIMETRY
TOTAL LEUCOCYTE COUNT	11000	4000-11000	/μL	ELECTRICAL
<b>DIFFERENTIAL COUNT</b>				
NEUTROPHILS	65	40.0 - 80.0	%	FLOW CYTOMETRY
LYMPHOCYTES	25	20.0 - 40.0	%	FLOW CYTOMETRY
MONOCYTES	08	2.0 - 10.0	%	FLOW CYTOMETRY
EOSINOPHILS	02	0.0 - 5.0	%	FLOW CYTOMETRY
BASOPHILS	00	0.0 - 2.0	%	FLOW CYTOMETRY
RED BLOOD CELL COUNT	3.6	3.5 - 5.5	millions/μL	ELECTRICAL
PACKED CELL VOLUME	35.6	35.0 - 50.0	%	ELECTRICAL
MEAN CORPUSCULAR VOLUME	97.6	83 - 101	fL	ELECTRICAL
MEAN CORPUSCULAR HAEMOGLOBIN	30.1	27 - 31	Picogrammes	CALCULATED
MEAN CORPUSCULAR HB CONC	<b>30.9</b>	L 33 - 37	g/dl	CALCULATED
PLATELET COUNT	218	150 - 450	thou/μL	ELECTRICAL
RDW	<b>14.6</b>	H 11.6 - 14.5	%	CALCULATED

\*\*\*\*\* END OF THE REPORT \*\*\*\*\*



Sample no.

**Dr. SONIA KUMARI**  
 MBBS, MD (PATHOLOGY) Gold medalist

**Dr. PRADIP KUMAR**  
 Consultant (Microbiology)

**Dr. NISHA TIWARI**  
 MBBS, MD (Microbiology)

USER NM      ARUN



Cert No. H-2016-0369    Cert No. MC - 4830

(This is only professional opinion and not the diagnosis, please correlate clinically) Page 1 of 1

Q Block, South City -II, Sohna Road, Sector-47, Gurgaon, Haryana  
 Ph.: 0124-4900000 (100 Lines), Toll Free No. : 1800-102-6767, Mob.: 62 62 82 82 35, Email: customercare@parkhospital.in

**PARK GROUP OF HOSPITALS** : West Delhi - Gurugram - Faridabad - Sonapat - Panipat - Karnal - Ambala - Patiala - Behror - Jaipur

the **health** care providers

the **health** care providers





## DEPARTMENT OF PATHOLOGY

**Patient Name** : Mrs. SARIKA KUMARI  
**MR No** : 674633  
**Age/Sex** : 34 Years 1 Months 20 Days / Female  
**Type** : OPD  
**TPA/Corporate** : MEDIWHEEL PVT LTD  
**Bill Date** : 25/03/2023  
**Reporting Date** : 25/03/2023  
**Sample ID** : 115664  
**Bill/Req. No.** : 24063768  
**Ref Doctor** : Dr.RMO

Test	Result	Bio. Ref. Interval	Units	Method
<b>ESR (WESTERGREN)</b>				
E.S.R. - II HR.	70		mm II Hr.	Westergren

\*\*\*\*\* END OF THE REPORT \*\*\*\*\*



Sample no.

**Dr. SONIA KUMARI**  
 MBBS, MD (PATHOLOGY) Gold medalist

**Dr. PRADIP KUMAR**  
 Consultant (Microbiology)

**Dr. NISHA TIWARI**  
 MBBS, MD (Microbiology)

USER NM ARUN



(This is only professional opinion and not the diagnosis, please correlate clinically)

Cert. No. H-2016-0369 Cert. No. MC - 4830 Q Block, South City -II, Sohna Road, Sector-47, Gurgaon, Haryana  
 Ph.: 0124-4900000 (100 Lines), Toll Free No. : 1800-102-6767, Mob.: 62 62 82 82 35, Email: [customercare@parkhospital.in](mailto:customercare@parkhospital.in)

**PARK GROUP OF HOSPITALS** : West Delhi - Gurugram - Faridabad - Sonapat - Panipat - Karnal - Ambala - Patiala - Behror - Jaipur

the **health** care providers

the **health** care providers





## DEPARTMENT OF PATHOLOGY

Patient Name : Mrs. SARIKA KUMARI  
 MR No : 674633  
 Age/Sex : 34 Years 1 Months 20 Days / Female  
 Type : OPD  
 TPA/Corporate : MEDIWHEEL PVT LTD

Bill Date : 25/03/2023  
 Reporting Date : 25/03/2023  
 Sample ID : 115664  
 Bill/Req. No. : 24063768  
 Ref Doctor : Dr.RMO

Test	Result	Bio. Ref. Interval	Units	Method
<b>THYROID PROFILE</b>				
TRI-IODOTHYRONINE (T3)	1.39	0.60 - 1.81	ng/ml	Chemiluminescence
THYROXINE (T4)	8.6	5.01 - 12.45	µg/dL	Chemiluminescence
THYROID STIMULATING HORMONE	<b>5.88</b>	<i>H</i> 0.5-5.50,	µIU/ml	
SPECIMEN TYPE	SERUM			
Method : chemiluminescent immunoassay				

**Note : Clinical Significance:**

Thyroid function tests (TFTs) is a collective term for blood tests used to check the function of the thyroid. TFTs may be requested if a patient is thought to suffer from hyperthyroidism (overactive thyroid) or hypothyroidism (underactive thyroid), or to monitor the effectiveness of either thyroid-suppression or hormone replacement therapy. It is also requested routinely in conditions linked to thyroid disease, such as atrial fibrillation and anxiety disorder. A TFT panel typically includes thyroid hormones such as thyroid-stimulating hormone (TSH, thyrotropin) and thyroxine (T4), and triiodothyronine (T3) depending on local laboratory policy.

Note: Please correlate with clinical condition

\*\*\*\*\* END OF THE REPORT \*\*\*\*\*



Sample no.

Dr. SONIA KUMARI  
MBBS, MD (PATHOLOGY) Gold medalist

Dr. PRADIP KUMAR  
Consultant (Microbiology)

Dr. NISHA TIWARI  
MBBS, MD (Microbiology)

USER NM DINESH



(This is only professional opinion and not the diagnosis, please correlate clinically)

Page 1 of 1

Cert. No. H-2016-0365 Cert. No. MC-4830

Q Block, South City -II, Sohna Road, Sector-47, Gurgaon, Haryana  
Ph.: 0124-4900000 (100 Lines), Toll Free No.: 1800-102-6767, Mob.: 62 62 82 82 35, Email: customercare@parkhospital.in

**PARK GROUP OF HOSPITALS :** West Delhi - Gurugram - Faridabad - Sonapat - Panipat - Karnal - Ambala - Patiala - Behror - Jaipur

the health care providers

the health care providers





**DEPARTMENT OF PATHOLOGY**

<b>Patient Name</b> : Mrs. SARIKA KUMARI	<b>Bill Date</b> : 25/03/2023
<b>MR No</b> : 674633	<b>Reporting Date</b> : 27/03/2023
<b>Age/Sex</b> : 34 Years 1 Months 20 Days / Female	<b>Sample ID</b> : 115664
<b>Type</b> : OPD	<b>Bill/Req. No.</b> : 24063768
<b>TPA/Corporate</b> : MEDIWHEEL PVT LTD	<b>Ref Doctor</b> : Dr.RMO

Test	Result	Bio. Ref. Interval	Units	Method
------	--------	--------------------	-------	--------

**URINE C/S**

<b>NAME OF SPECIMEN</b>	URINE	
<b>ORGANISM IDENTIFIED</b>	NO GROWTH SEEN IN CULTURE AFTER 48HRS OF INCUBATION AT 37 C DEGREE.	Aerobic culture

Method : .

Note : .

\*\*\*\*\* END OF THE REPORT \*\*\*\*\*



Sample no.

**Dr. SONIA KUMARI**  
MBBS, MD (PATHOLOGY) Gold medalist

**Dr. PRADIP KUMAR**  
Consultant (Microbiology)

**Dr. NISHA TIWARI**  
MBBS, MD (Microbiology)

USER NM ANJALIPA911



(This is only professional opinion and not the diagnosis, please correlate clinically)

Page 1 of 1

Cert. No. H-2016-0369 Cert. No. MC - 4830

Q Block, South City -II, Sohna Road, Sector-47, Gurgaon, Haryana

Ph.: 0124-4900000 (100 Lines), Toll Free No. : 1800-102-6767, Mob.: 62 62 82 82 35, Email: [customercare@parkhospital.in](mailto:customercare@parkhospital.in)

**PARK GROUP OF HOSPITALS** : West Delhi - Gurugram - Faridabad - Sonapat - Panipat - Karnal - Ambala - Patiala - Behror - Jaipur

the **health** care providers

the **health** care providers





## DEPARTMENT OF PATHOLOGY

**Patient Name** : Mrs. SARIKA KUMARI  
**MR No** : 674633  
**Age/Sex** : 34 Years 1 Months 20 Days / Female  
**Type** : OPD  
**TPA/Corporate** : MEDIWHEEL PVT LTD  
**Bill Date** : 25/03/2023  
**Reporting Date** : 25/03/2023  
**Sample ID** : 115664  
**Bill/Req. No.** : 24063768  
**Ref Doctor** : Dr.RMO

Test	Result	Bio. Ref. Interval	Units	Method
<b>LFT (LIVER FUNCTION TEST)</b>				
LFT				
TOTAL BILIRUBIN	0.6	0 - 1.2	mg/dL	DIAZO
DIRECT BILIRUBIN	0.3	0 - 0.4	mg/dL	DIAZO
INDIRECT BILIRUBIN	0.3	0.10 - 0.6	mg/dL	CALCULATED
SGOT (AST)	30	0 - 45	U/L	IFCC WITHOUT
SGPT (ALT)	28	0 - 45	U/L	IFCC WITHOUT
ALKALINE PHOSPHATASE	89	30 - 170	IU/L	MODIFIED IFCC
TOTAL PROTEINS	6.0	L 6.4 - 8.0	g/dL	BIURET
ALBUMIN	3.6	3.3 - 5.5	g/dL	BCG DYE
GLOBULIN	2.4	2.3 - 4.5	g/dL	CALCULATED
A/G RATIO	1.5	1.1 - 2.2		CALCULATED

\*\*\*\*\* END OF THE REPORT \*\*\*\*\*



Sample no.

Dr. SONIA KUMARI  
MBBS, MD (PATHOLOGY) Gold medalist

Dr. PRADIP KUMAR  
Consultant (Microbiology)

Dr. NISHA TIWARI  
MBBS, MD (Microbiology)

USER NM ARUN



Cert. No. H-2016-0369 Cert. No. MC - 4830

(This is only professional opinion and not the diagnosis, please correlate clinically)

Q Block, South City -II, Sohna Road, Sector-47, Gurgaon, Haryana  
Ph.: 0124-4900000 (100 Lines), Toll Free No. : 1800-102-6767, Mob.: 62 62 82 82 35, Email: customercare@parkhospital.in

**PARK GROUP OF HOSPITALS** : West Delhi - Gurugram - Faridabad - Sonipat - Panipat - Karnal - Ambala - Patiala - Behror - Jaipur

the health care providers

the health care providers





DEPARTMENT OF PATHOLOGY

Patient Name : Mrs. SARIKA KUMARI  
 MR No : 674633  
 Age/Sex : 34 Years 1 Months 20 Days / Female  
 Type : OPD  
 TPA/Corporate : MEDIWHEEL PVT LTD  
 Bill Date : 25/03/2023  
 Reporting Date : 25/03/2023  
 Sample ID : 115664  
 Bill/Req. No. : 24063768  
 Ref Doctor : Dr.RMO

Test	Result	Bio. Ref. Interval	Units	Method
<b>KFT (RENAL PROFILE)</b>				
<b>KFT</b>				
SERUM UREA	16	10 - 45	mg/dL	UREASE-GLDH
SERUM CREATININE	0.5	0.4 - 1.4	mg/dL	MODIFIED JAFFES
SERUM URIC ACID	3.6	2.5 - 7.0	mg/dL	URICASE
SERUM SODIUM	142	136 - 148	mmol/L	ISE
SERUM POTASSIUM	4.2	3.5 - 5.5	meq/l	ISE
SERUM CALCIUM	8.7	8.5 - 10.5	mg/dL	ARSENazo III
SERUM PHOSPHORUS	3.4	2.5 - 4.5	mg/dL	AMMONIUM

\*\*\*\*\* END OF THE REPORT \*\*\*\*\*



Sample no.

Dr. SONIA KUMARI  
 MBBS, MD (PATHOLOGY) Gold medalist

Dr. PRADIP KUMAR  
 Consultant (Microbiology)

Dr. NISHA TIWARI  
 MBBS, MD (Microbiology)

USER NM ARUN





## DEPARTMENT OF PATHOLOGY

Patient Name : Mrs. SARIKA KUMARI  
 MR No : 674633  
 Age/Sex : 34 Years 1 Months 20 Days / Female  
 Type : OPD  
 TPA/Corporate : MEDIWHEEL PVT LTD

Bill Date : 25/03/2023  
 Reporting Date : 25/03/2023  
 Sample ID : 115664  
 Bill/Req. No. : 24063768  
 Ref Doctor : Dr.RMO

Test	Result	Bio. Ref. Interval	Units	Method
<b>LIPID PROFILE</b>				
LIPID PROFILE				
TOTAL CHOLESTEROL	120	0 - 250	mg/dL	CHOD -Trinder
SERUM TRIGLYCERIDES	110	60 - 165	mg/dl	GPO-TRINDER
HDL-CHOLESTEROL	40	30 - 70	mg/dl	DIRECT
VLDL CHOLESTEROL	22	6 - 32	mg/dL	calculated
LDL	58	50 - 135	mg/dl	calculated
LDL CHOLESTEROL/HDL RATIO	1.4	1.0 - 3.0	mg/dL	calculated
TOTAL CHOLESTEROL/HDL RATIO	3.0	2.0 - 5.0	mg/dl	calculated

\*\*\*\*\* END OF THE REPORT \*\*\*\*\*



Sample no.

Dr. SONIA KUMARI  
 MBBS, MD (PATHOLOGY) Gold medallist

Dr. PRADIP KUMAR  
 Consultant (Microbiology)

Dr. NISHA TIWARI  
 MBBS, MD (Microbiology)

USER NM ARUN



(This is only professional opinion and not the diagnosis, please correlate clinically)

Page 1 of 1

Cert. No. H-2016-0369 Cert. No. MC - 4830

Q Block, South City -II, Sohna Road, Sector-47, Gurgaon, Haryana  
 Ph.: 0124-4900000 (100 Lines), Toll Free No. : 1800-102-6767, Mob.: 62 62 82 82 35, Email: [customercare@parkhospital.in](mailto:customercare@parkhospital.in)

**PARK GROUP OF HOSPITALS** : West Delhi - Gurugram - Faridabad - Sonapat - Panipat - Karnal - Ambala - Patiala - Behror - Jaipur

the **health** care providers

the **health** care providers





**DEPARTMENT OF RADIOLOGY**

Patient Name	Mrs. SARIKA KUMARI	Billed Date	: 25/03/2023	9.49 AM
Reg No	674633	Reported Date	: 25/03/2023	
Age/Sex	34 Years 1 Months 20Days / Female	Req. No.	: 24063768	
Type	OPD	Consultant Doctor	: Dr. RMO	

**X-RAY CHEST AP/PA**

X-RAY CHEST P.A. VIEW

Bilateral lungs appears normal.

No focal lung lesion seen.

No evidence of free fluid is seen.

Both hila are normal in size, have equal density and bear normal relationship.

The heart and trachea are central in position and no mediastinal abnormality is visible.

The cardiac size is normal for patient age and view.

The domes of the diaphragms are normal in position, and show smooth outline.

To be correlated clinically



Dr. ANSHU K. SHARMA  
MBBS, MD  
CONSULTANT RADIOLOGIST

Dr. MANJEET SEHRAWAT  
MBBS, MD, PDCC  
CONSULTANT RADIOLOGIST

Dr. NEENA SIKKA  
MBBS, DNB  
CONSULTANT RADIOLOGIST



(This is only professional opinion and not the diagnosis, please correlate clinically)

Q Block, South City -II, Sohna Road, Sector-47, Gurgaon, Haryana  
Ph.: 0124-4900000 (100 Lines), Toll Free No. : 1800-102-6767, Mob.: 62 62 82 82 35, Email: [customercare@parkhospital.in](mailto:customercare@parkhospital.in)

**PARK GROUP OF HOSPITALS** : West Delhi - Gurugram - Faridabad - Sonapat - Panipat - Karnal - Ambala - Patiala - Behror - Jaipur





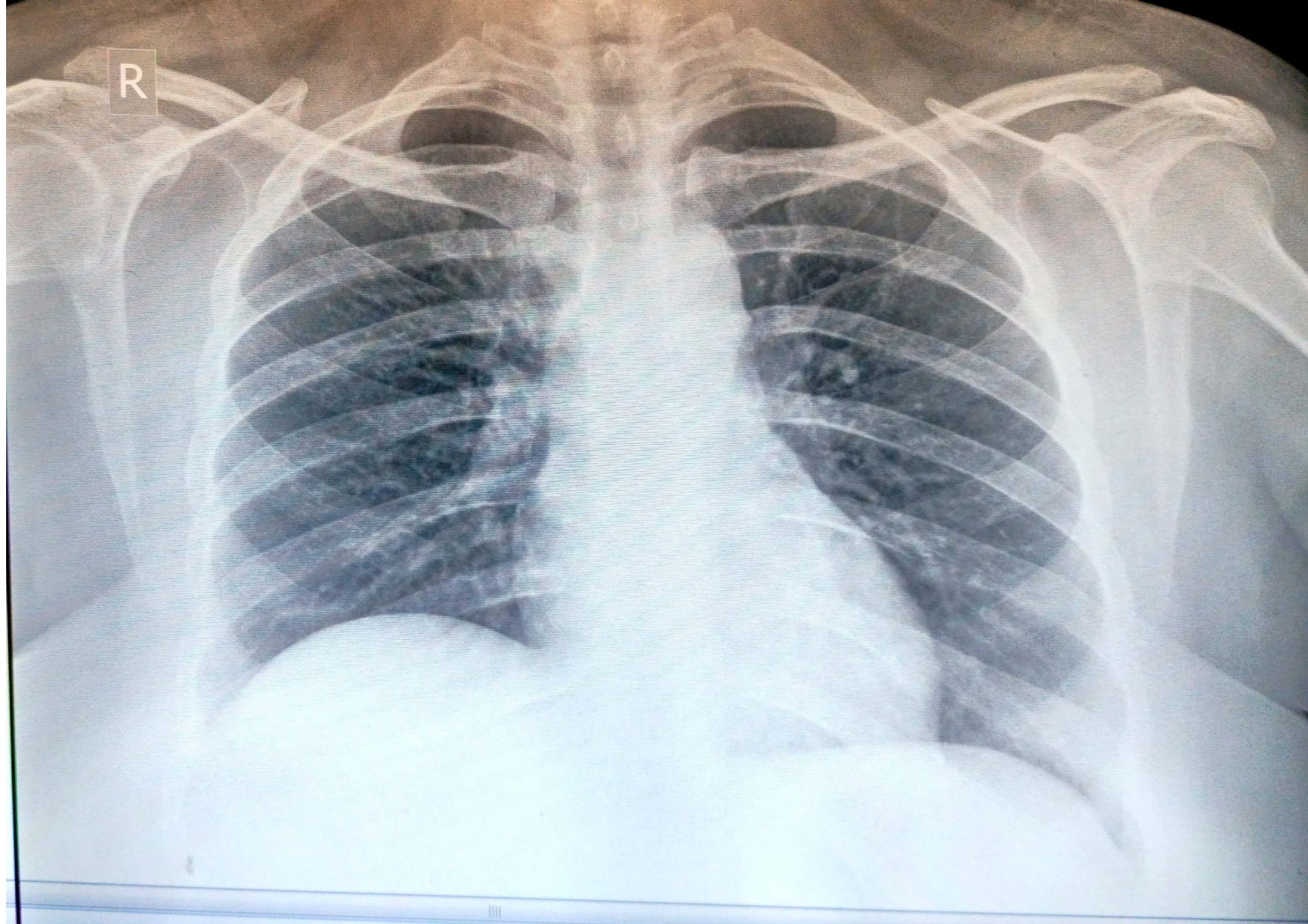

SARIKA KUMARI 34Y/F Female Chest PA 24063768 3/25/2023 10:38:31 AM  
PARK HOSPITAL, SOUTH CITY II, GURGAON, HARYANA



**DEPARTMENT OF RADIOLOGY**

Patient Name	Mrs. SARIKA KUMARI	Billed Date	: 25/03/2023	9.49 AM
Reg No	674633	Reported Date	: 25/03/2023	
Age/Sex	34 Years 1 Months 20Days / Female	Req. No.	: 24063768	
Type	OPD	Consultant Doctor	: Dr. RMO	

**USG WHOLE ABDOMEN**

**LIVER** : The liver is enlarged in size 17.6cm with fatty infiltration. No evidence of any focal lesion. IHBR is not dilated.

**GALL BLADDER** : The gall bladder is well distended. No evidence any calculus or mass seen. GB wall thickness with in normal limits.No evidence of pericholecystic fluid is seen.

**BILE DUCT** :The common bile duct is normal in caliber.Its measures 4.2 mm at porta hepatis.No evidence of calculus is noted in common bile duct.

**SPLEEN** :The spleen is enlarged in size 12.3cm. Its echotexture is homogeneous.No evidence of focal lesion is noted.

**PANCREAS** :The pancreas is normal in size, shape, contours and echotexture.No evidence of solid or cystic mass lesion is noted.MPD is not dilated. No evidence of peripancreatic collection.

**KIDNEYS** : The bilateral kidneys are normal in size and echotexture. Cortico-medullary differentiation is maintained.There is no evidence of obvious calculus or hydronephrosis.

**URINARY BLADDER** :The urinary bladder is well distended.It shows uniformly thin walls and sharp mucosa.No evidence of calculus is seen. No evidence of mass or diverticulum is noted.

**UTERUS**: The uterus is anteverted. It measures 7.8x3x3.6cms. in the longitudinal, anteroposterior and transverse dimensions respectively. The uterine margins is smooth and does not reveal any contour abnormalities.

The uterine myometrium shows homogeneous echotexture.

No evidence of leiomyoma is noted. No solid or cystic mass lesion is noted.

The endometrial echo is in the midline and measures 6mm.

The ovaries on the either side show normal echotexture.

No adnexal mass is seen.No cyst is seen in ovaries.

No evidence of ascites or interbowel free fluid is seen.

No evidence of obvious retroperitoneal or mesantric lymphadenopathy is seen.

**IMPRESSION- Hepatosplenomegaly with grade II fatty liver**

To be correlated clinically.

Dr.ANSHU K.SHARMA  
MBBS,MD  
CONSULTANT RADIOLOGIST

Dr.MANJEET SEHRAWAT  
MBBS,MD,PDCC  
CONSULTANT RADIOLOGIST

Dr. NEENA SIKKA  
MBBS,DNB  
CONSULTANT RADIOLOGIST



(This is only professional opinion and not the diagnosis, please correlate clinically)

Q Block, South City -II, Sohna Road, Sector-47, Gurgaon, Haryana

Ph.: 0124-4900000 (100 Lines), Toll Free No. : 1800-102-6767, Mob.: 62 62 82 82 35, Email: customercare@parkhospital.in

**PARK GROUP OF HOSPITALS** : West Delhi - Gurugram - Faridabad - Sonapat - Panipat - Karnal - Ambala - Patiala - Behror - Jaipur



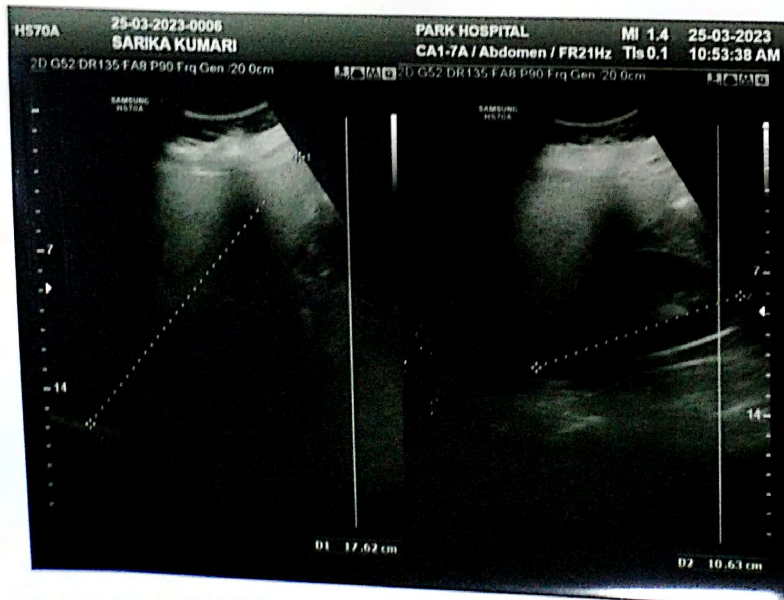

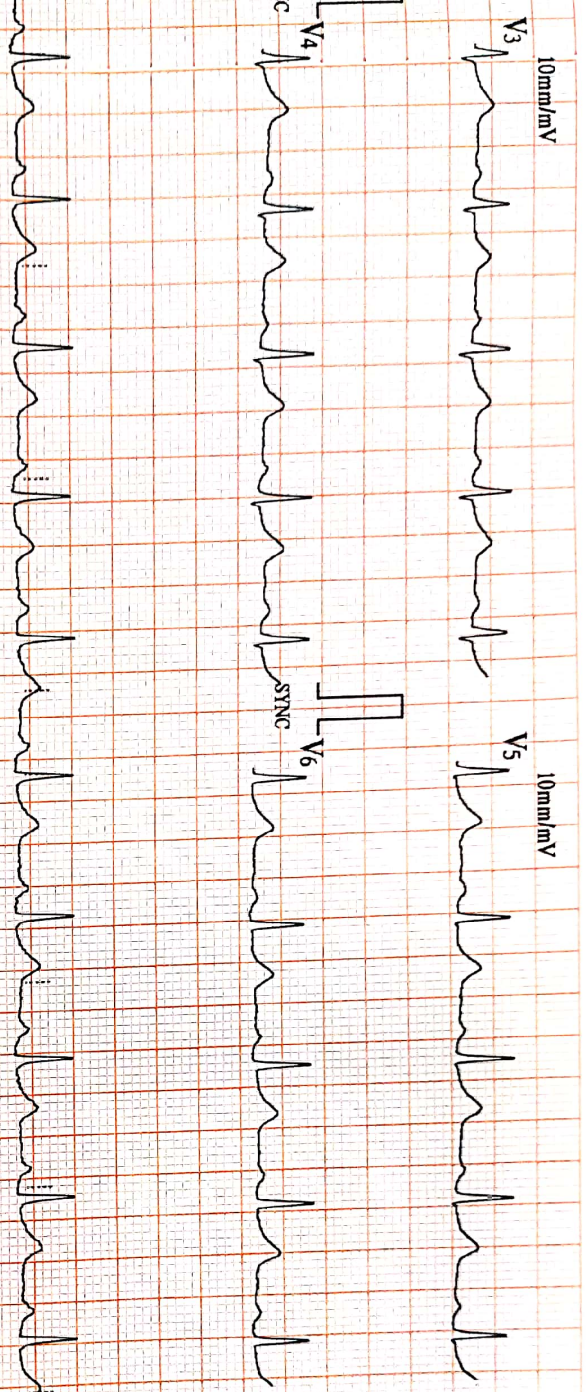

ID : 0002 HR : 88 bpm

Name: Sakrika R-R : 679 ms

Sex : Female P-R : 160 ms

Age : 25/03/22 QRS : 79 ms

QT/QTc : 344/416 ms  
 P/QRS/T : 27/37/25 °  
 RV5/SV1 : 0.650/0.620 mV  
 RV5+SV1 : 1.270 mV

Unconfirmed report Verified by: \_\_\_\_\_

Sinus Rhythm  
 Borderline Normal ECG

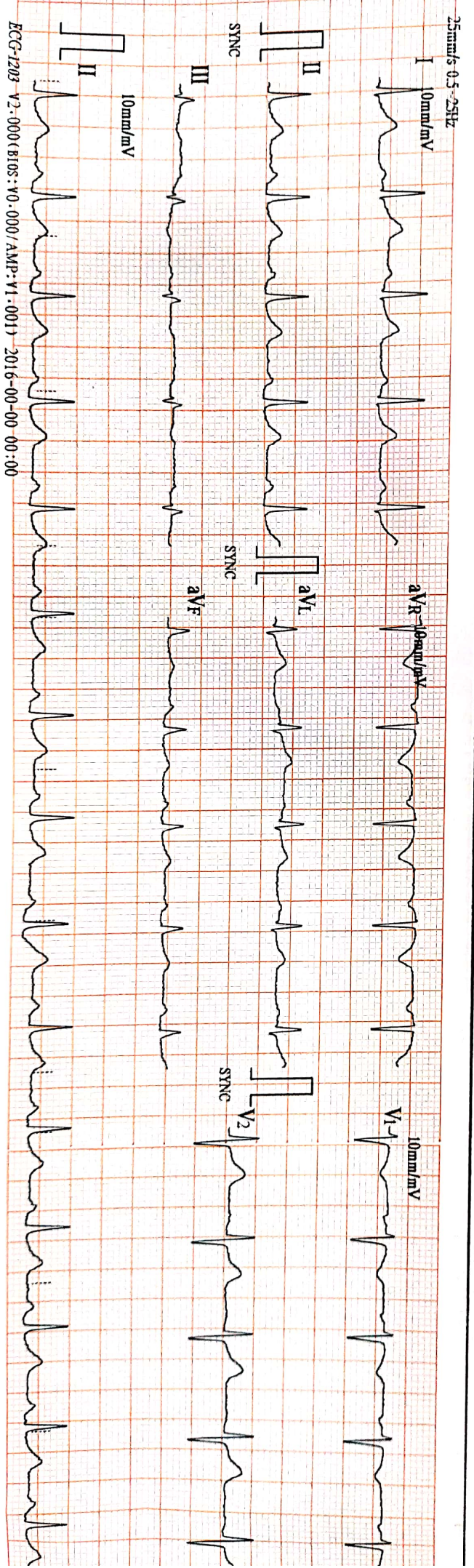

ECG-1203 V2.000 (BIOS: V0.000 / AMP: V1.001) 2016-00-00 00:00



NAME	: MRS. SARIKA KUMARI	Date	: 25 - 3 - 2023
Age Sex	: 34 Years / Female	Inpatient No	:
PERFORMED BY	: Dr. SACHIN BANSAL	BILL. NO.	: 24063768

## TREADMILL TEST REPORT

- Mrs. Sarika Kumari it for 5 :17minute under Bruce protocol. He achieved a Heart Rate of 186bpm which is 88.17% of MPHR
- The resting ECG is within Normal limits
- The exercise was terminated as Target Heart Rate was achieved. There was angina / S3/or any arrhythmias.
- No significant ST changes were seen during exercise or recovery from exercise.
- The Heart Rate & Blood Pressure response was normal during the exercise.

**Final Impression:** - TMT is negative for Exercise induced Myocardial Ischemia

Please correlate clinically

  
**Dr. SACHIN BANSAL**  
M.D. (Medicine)  
D.M. (Cardiology)

**Dr. NAVJEET SINGH**  
M.D.(Medicine) D.M (Cardiology).  
HOD & Director Interventional cardiology.



(This is only professional opinion and not the diagnosis, please correlate clinically)

Cert. No. H-2016-0269 Cert. No. MC - 4830

Q Block, South City -II, Sohna Road, Sector-47, Gurgaon, Haryana

Ph.: 0124-4900000 (100 Lines), Toll Free No. : 1800-102-6767, Mob.: 62 62 82 82 35, Email: [customercare@parkhospital.in](mailto:customercare@parkhospital.in)

**PARK GROUP OF HOSPITALS** : West Delhi - Gurugram - Faridabad - Sonapat - Panipat - Karnal - Ambala - Patiala - Behror - Jaipur

the **health** care providers

the **health** care providers



PATIENT ID : 24063768  
PATIENT NAME : MRS. SARIKA KUMARI 34/F

Summary Report

Report time : 02:54 pm  
March 25, 2023 02:54 pm

PROTOCOL : BRUCE  
PATIENT HEIGHT : 167 Cm  
PATIENT WEIGHT : 91.00 Kg  
PATIENT ADD : GURUGRAM

Ref. By : Not Applicable  
( Not Applicable )

Stage	Stage Time	Speed (Kmph) / Grade (%)	HR bpm	BP mmHg	R.P.P. X 1000	METS	ST Level I	Stage Comments
Pre-Test	00:12	0.00 / 0.00	105	0 / 0	0	1.00	1.39	
Supine	00:09	0.00 / 0.00	111	110 / 70	12	1.00	1.13	
Standing	00:21	0.00 / 0.00	112	110 / 70	12	1.00	1.39	
HyperVentilation	00:05	0.00 / 0.00	113	110 / 70	12	1.00	1.35	
Wait For Exercise	00:05	0.00 / 0.00	113	110 / 70	12	1.00	1.35	
Exercise Stage 1	03:00	2.70 / 10.00	143	120 / 80	17	5.70	1.22	
Peak Exercise	02:17	4.00 / 12.00	163	120 / 80	19	7.10	1.71	
Recovery 1	01:00	0.00 / 0.00	64	140 / 80	8	1.00	1.29	

TOTAL EXER TIME : 5 : 17 min  
MAX HR : 164 bpm (88.17 % of 186 bpm)  
MAX BP : 140 / 80 mmHg  
MAX WORKLOAD : 7.10  
DISTANCE COVERED : 0.29 Km  
DOUBLE PRODUCT : 22960.00

DR ELA MADAN  
NON INVASIVE CARDIOLOGIST



PATIENT ID : 24063768 HEIGHT : 167 Cm WEIGHT : 91.00 Kg  
PATIENT NAME : MRS. SARIKA KUMARI 34/F  
PROTOCOL : BRUCE  
STAGE : Supine  
ST Levels (mm) / ST Slope (mV/s) measured at 80 ms Post J

March 25, 2023 02:54 p  
Report time : 02:54 p  
PHASE TIME : 00:16 SPEED: 0.0 Km/h  
STAGE DURATION : 00:04 GRADE: 0.0  
HR : 111 bpm BP : 110 / 70 n  
QRS Lead : V5 METs : 1.00

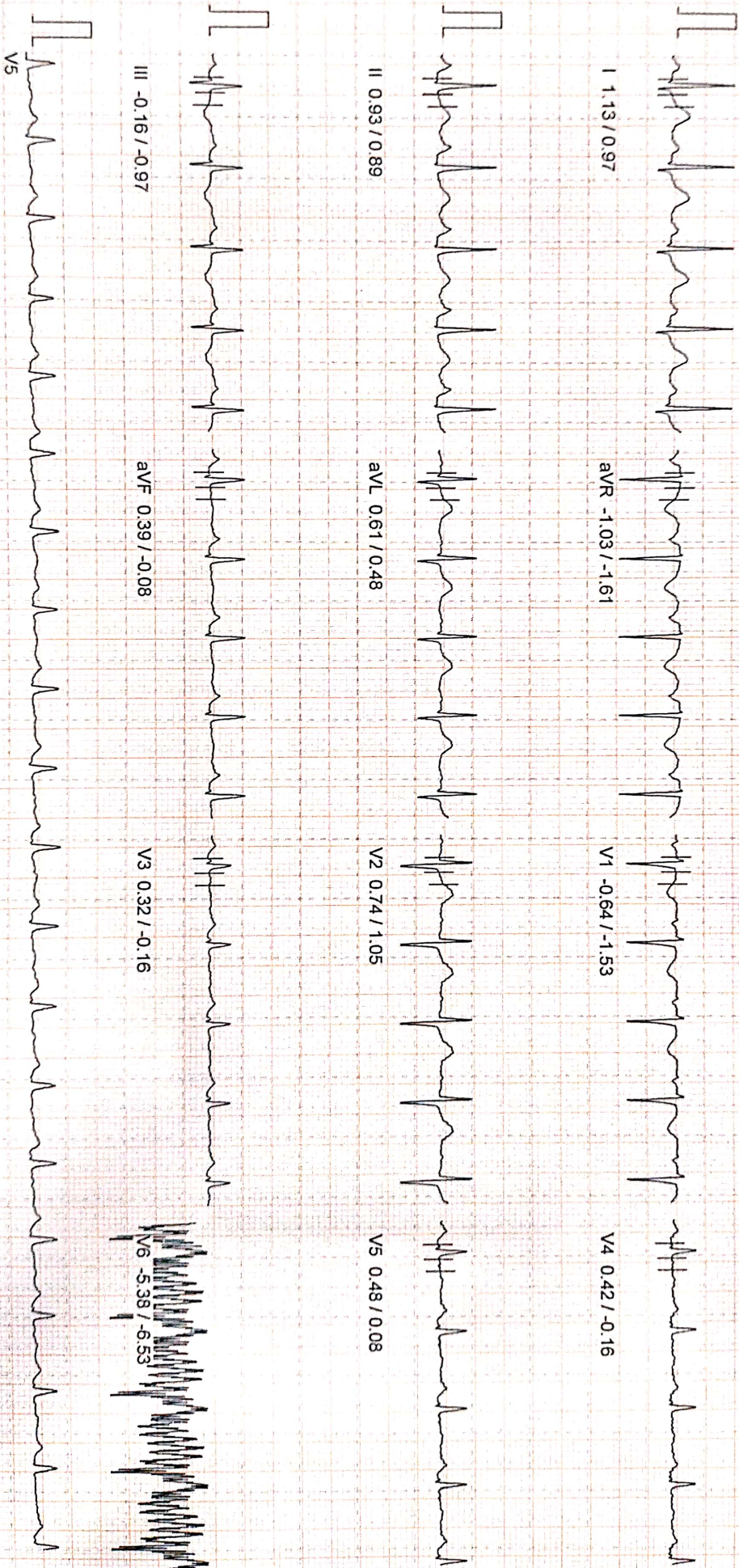

100 Hz

10mm/mv, 25mm/sec

NASAN (C) ST-Win Basic BL 6.4, Unit Ver 0.00

PATIENT ID : 24063768 HEIGHT : 167 Cm WEIGHT : 91.00 Kg  
PATIENT NAME : MRS. SARIKA KUMARI 34/F  
PROTOCOL : BRUCE  
STAGE : Exercise Stage 1  
ST Levels (mm) / ST Slope (mV/s) measured at 80 ms Post J

March 25, 2023 02:54 p  
Report time : 02:57 p  
PHASE TIME : 02:27 SPEED: 2.7 kmph  
STAGE DURATION : 02:27 GRADE: 10.0  
HR : 138 bpm BP : 120 / 80 n  
QRS Lead : V5 METs : 5.10

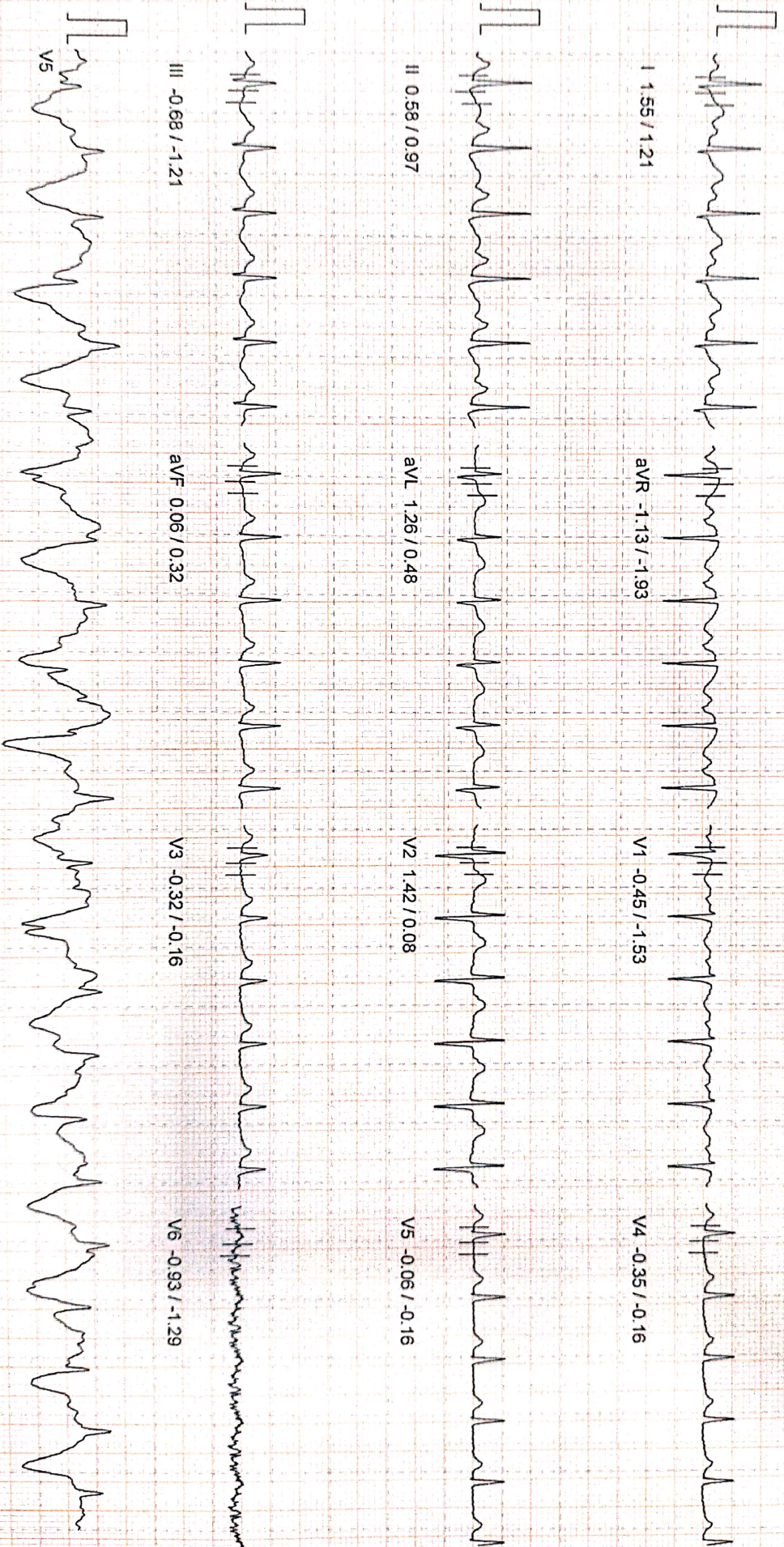

III -0.68 / -1.21

aVF 0.06 / 0.32

V3 -0.32 / -0.16

V6 -0.93 / -1.29

II 0.58 / 0.97

aVL 1.26 / 0.48

V2 1.42 / 0.08

V5 -0.06 / -0.16

I 1.55 / 1.21

aVR -1.13 / -1.93

V1 -0.45 / -1.53

V4 -0.35 / -0.16

100 Hz

10mm/mv, 25mm/sec

NASAN (C) ST-Win Basic BL 6.4, Unit Ver 0.00



PATIENT ID : 24053768 HEIGHT : 167 Cm WEIGHT : 61.00 Kg

Linked Median Pector

PROTOCOL : BRUCE  
STAGE : Exercise Stage 2  
ST Levels (mm) / ST Slope (mV/s) measured at 80 ms Post J

March 25, 2023 02:54 p  
Report time : 02:59 p  
PHASE TIME : 04:18 SPEED: 4.0 km/h  
STAGE DURATION : 01:18 GRADE: 12.0  
HR : 159 bpm BP : 120 / 80 mmHg  
QRS Lead : V5 METs : 6.90

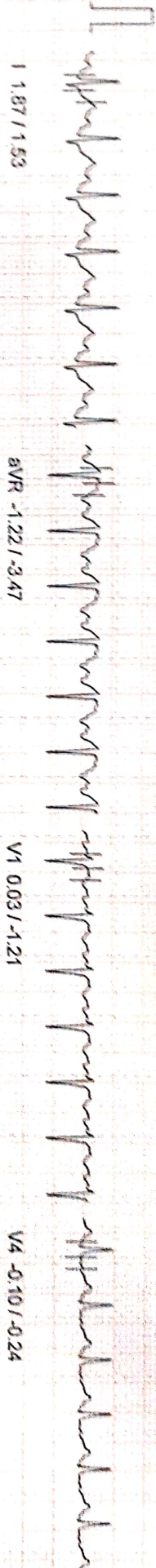

I 1.87 / 1.53

aVR -1.22 / -3.47

V1 0.03 / -1.21

V4 -0.10 / -0.24

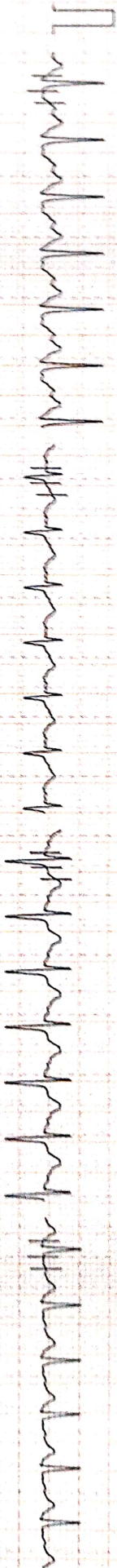

II 0.32 / 0.16

aVL 1.06 / 1.13

V2 1.84 / 0.56

V5 0.29 / 0.16

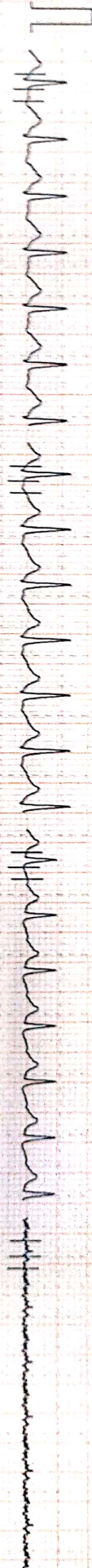

III -0.39 / -0.16

aVF 0.00 / -0.40

V3 0.16 / 0.64

V6 -0.45 / -0.48

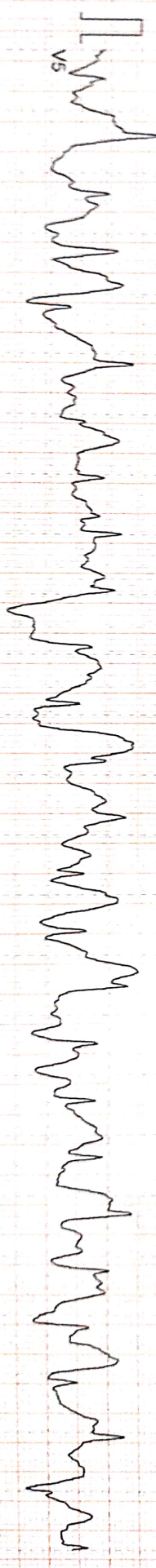

V5

100 Hz

10mm/mv, 25mm/sec

NASAN (C) ST-Win Basic BL 6.4, Unit Ver 0.00



PATIENT NAME : MRS SARIKA KUMARI SAIF  
HEIGHT : 167 Cm WEIGHT : 91.00 Kg

Linked Median Report

PROTOCOL : BRUCE  
STAGE : Exercise Stage 2  
ST Levels (mm)/ST Slope (m/s) measured at 80 ms Post J

March 25, 2023 02:54 p  
Report time : 03:00 p  
PHASE TIME : 05:09 SPEED: 4.0 kmph  
STAGE DURATION : 02:09 GRADE: 12.0  
HR : 163 bpm BP : 120/80 mmHg  
QRS Lead V5 METs : 7.10

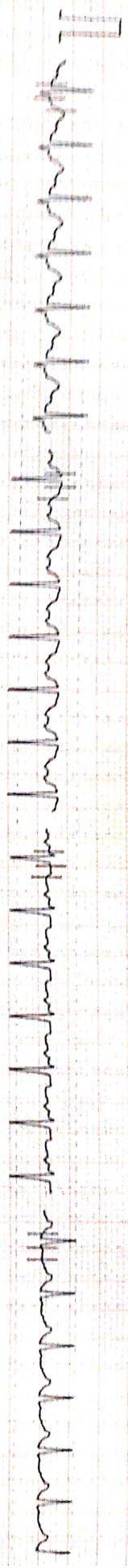

I 117.1/0.97 aVR -1.29/-2.82 V1 -0.52/-2.10 V4 -0.06/0.08

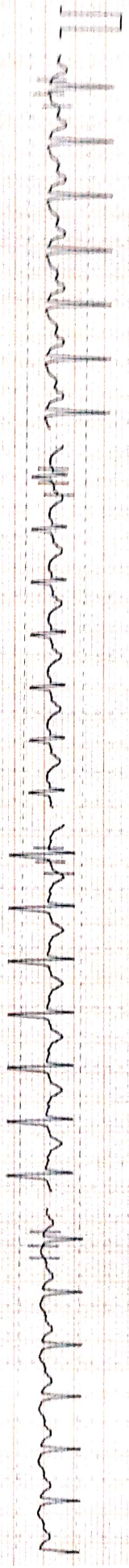

II 109.7/1.13 aVL 1.10/0.08 V2 1.97/0.97 V5 -0.10/-0.89

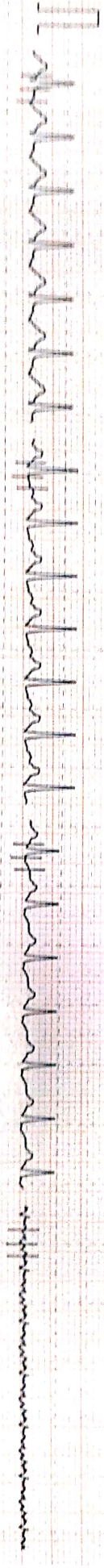

III 107.4/-1.05 aVF 0.32/0.97 V3 0.23/0.24 V6 -0.16/0.08

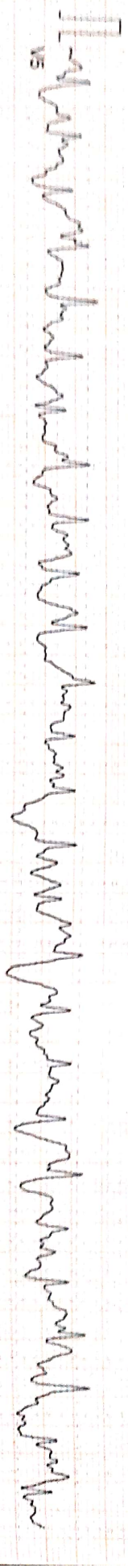

100 Hz  
10mm/mv, 25mm/sec  
NASAN (C) ST-Win Basic BL 6.4, Unit Ver 0.00