

आयकर विभाग

INCOME TAX DEPARTMENT



भारत सरकार

GOVT. OF INDIA

स्थायी लेखा संख्या कार्ड
Permanent Account Number

ATTPR5172N



नाम / Name
NAVEEN RAWAT

पिता का नाम / Father's Name
TRILOK SINGH RAWAT

जन्म की तारीख / Date of Birth
20/06/1991

हस्ताक्षर / Singature





Age / Gender: 30/Male
Patient ID: IDUN0422652122
Patient Name: Mr.NAVEEN RAWAT-PKG10000238

Date and Time: 27th Jan 22 9:57 AM

Since 1991



Customer Care No.: 0522-6666600 E-mail: customercare.diagnostic@chandan.co.in Web: www.chandan.co.in

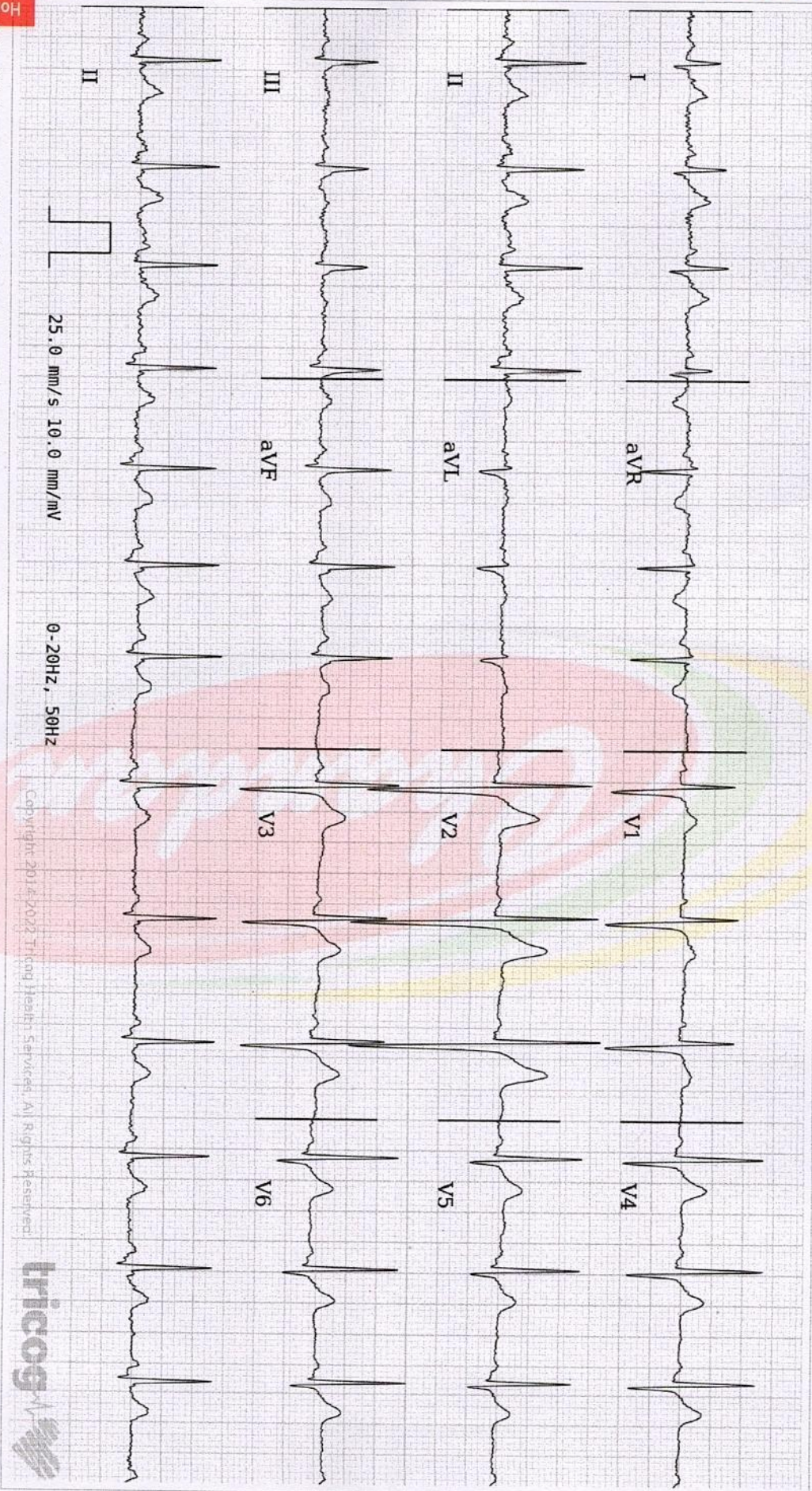

AR: 84 bpm VR: 84 bpm QRSD: 88 ms QT: 338 ms QTc: 399 ms PRI: 130 ms P-R-T: 58° 76° 50°

Within Normal Limits: Sinus Rhythm, Normal Axis, with Sinus Arrhythmia. Please correlate

Home Sample Collection
1800-99-0002

AUTHORIZED BY

Dr. Chait
MD, DM: Cardiology

REPORTED BY



63382

This report is based on ECG alone and should only be used as an adjunct to clinical history, symptoms and results of other invasive and non-invasive tests and must be interpreted by a qualified physician.

CHANDAN DIAGNOSTIC CENTRE

Add: Armelia, 1St Floor, 56New Road, M.K.P Chowk, Dehradun

Ph: 9235501532, 01352710192

CIN : U85110DL2003PLC308206



Patient Name	: Mr.NAVEEN RAWAT-PKG10000238	Registered On	: 27/Jan/2022 09:17:53
Age/Gender	: 30 Y 0 M 0 D /M	Collected	: 27/Jan/2022 09:39:22
UHID/MR NO	: IDUN.0000162385	Received	: 27/Jan/2022 09:50:01
Visit ID	: IDUN0422652122	Reported	: 27/Jan/2022 11:23:54
Ref Doctor	: Dr.Mediwheel - Arcofemi Health Care Ltd.	Status	: Final Report

DEPARTMENT OF HAEMATOLOGY

MEDIWHEEL BANK OF BARODA MALE & FEMALE BELOW 40 YRS

Test Name	Result	Unit	Bio. Ref. Interval	Method
-----------	--------	------	--------------------	--------

Blood Group (ABO & Rh typing) * , Blood

Blood Group	B
Rh (Anti-D)	POSITIVE

COMPLETE BLOOD COUNT (CBC) * , Blood

Haemoglobin	18.50	g/dl	Male- 13.5-17.5 g/dl Female-12.0-15.5 g/dl
TLC (WBC)	6,330.00	/Cu mm	4000-10000 ELECTRONIC IMPEDANCE
DLC			
Polymorphs (Neutrophils)	64.00	%	55-70 ELECTRONIC IMPEDANCE
Lymphocytes	27.10	%	25-40 ELECTRONIC IMPEDANCE
Monocytes	6.40	%	3-5 ELECTRONIC IMPEDANCE
Eosinophils	2.00	%	1-6 ELECTRONIC IMPEDANCE
Basophils	0.50	%	< 1 ELECTRONIC IMPEDANCE
ESR			
Observed	6.00	Mm for 1st hr.	
Corrected	0.00	Mm for 1st hr. < 9	
PCV (HCT)	54.10	cc %	40-54
Platelet count			
Platelet Count	1.59	LACS/cu mm	1.5-4.0 ELECTRONIC IMPEDANCE/MICROSCOPIC
PDW (Platelet Distribution width)	25.60	fL	9-17 ELECTRONIC IMPEDANCE
P-LCR (Platelet Large Cell Ratio)	55.90	%	35-60 ELECTRONIC IMPEDANCE
PCT (Platelet Hematocrit)	0.20	%	0.108-0.282 ELECTRONIC IMPEDANCE
MPV (Mean Platelet Volume)	12.60	fL	6.5-12.0 ELECTRONIC IMPEDANCE
RBC Count			
RBC Count	5.97	Mill./cu mm	4.2-5.5 ELECTRONIC IMPEDANCE
Blood Indices (MCV, MCH, MCHC)			
MCV	90.60	fl	80-100 CALCULATED PARAMETER
MCH	30.90	pg	28-35 CALCULATED PARAMETER
MCHC	34.10	%	30-38 CALCULATED PARAMETER
RDW	11.70	%	11-16 ELECTRONIC IM
RDW-CV	43.70	fL	35-60 ELECTRONIC IM
Neutrophils Count	4,040.00	/cu mm	3000-7000
Eosinophils Count (AEC)	130.00	/cu mm	40-440



DR. RITU KALIA
MD (PATHOLOGY)

CHANDAN DIAGNOSTIC CENTRE

Add: Armelia, 1St Floor, 56New Road, M.K.P Chowk, Dehradun

Ph: 9235501532, 01352710192

CIN : U85110DL2003PLC308206



Patient Name	: Mr.NAVEEN RAWAT-PKG10000238	Registered On	: 27/Jan/2022 09:17:55
Age/Gender	: 30 Y 0 M 0 D /M	Collected	: 27/Jan/2022 09:39:22
UHID/MR NO	: IDUN.0000162385	Received	: 27/Jan/2022 09:50:01
Visit ID	: IDUN0422652122	Reported	: 27/Jan/2022 14:14:08
Ref Doctor	: Dr.Mediwheel - Arcofemi Health Care Ltd.	Status	: Final Report

DEPARTMENT OF BIOCHEMISTRY

MEDIWHEEL BANK OF BARODA MALE & FEMALE BELOW 40 YRS

Test Name	Result	Unit	Bio. Ref. Interval	Method
-----------	--------	------	--------------------	--------

GLUCOSE FASTING , Plasma

Glucose Fasting	82.02	mg/dl	< 100 Normal 100-125 Pre-diabetes ≥ 126 Diabetes	GOD POD
-----------------	-------	-------	--	---------

Interpretation:

- Kindly correlate clinically with intake of hypoglycemic agents, drug dosage variations and other drug interactions.
- A negative test result only shows that the person does not have diabetes at the time of testing. It does not mean that the person will never get diabetes in future, which is why an Annual Health Check up is essential.
- I.G.T = Impaired Glucose Tolerance.

Glucose PP

Sample: Plasma After Meal

101.42	mg/dl	<140 Normal 140-199 Pre-diabetes >200 Diabetes	GOD POD
--------	-------	--	---------

Interpretation:

- Kindly correlate clinically with intake of hypoglycemic agents, drug dosage variations and other drug interactions.
- A negative test result only shows that the person does not have diabetes at the time of testing. It does not mean that the person will never get diabetes in future, which is why an Annual Health Check up is essential.
- I.G.T = Impaired Glucose Tolerance.

GLYCOSYLATED HAEMOGLOBIN (HBA1C) * , EDTA BLOOD

Glycosylated Haemoglobin (HbA1c)	5.28	% NGSP	HPLC (NGSP)
Glycosylated Haemoglobin (Hb-A1c)	34.00	mmol/mol/IFCC	
Estimated Average Glucose (eAG)	105	mg/dl	

Interpretation:

NOTE:-

- eAG is directly related to A1c.
- An A1c of 7% -the goal for most people with diabetes-is the equivalent of an eAG of 154 mg/dl.
- eAG may help facilitate a better understanding of actual daily control helping you and your health care provider to make necessary changes to your diet and physical activity to improve overall diabetes management.

CHANDAN DIAGNOSTIC CENTRE

Add: Armelia, 1St Floor, 56New Road, M.K.P Chowk, Dehradun

Ph: 9235501532, 01352710192

CIN : U85110DL2003PLC308206



Patient Name	: Mr.NAVEEN RAWAT-PKG1000238	Registered On	: 27/Jan/2022 09:17:55
Age/Gender	: 30 Y 0 M 0 D /M	Collected	: 27/Jan/2022 09:39:22
UHID/MR NO	: IDUN.0000162385	Received	: 27/Jan/2022 09:50:01
Visit ID	: IDUN0422652122	Reported	: 27/Jan/2022 14:14:08
Ref Doctor	: Dr.Mediwheel - Arcofemi Health Care Ltd.	Status	: Final Report

DEPARTMENT OF BIOCHEMISTRY

MEDIWHEEL BANK OF BARODA MALE & FEMALE BELOW 40 YRS

Test Name	Result	Unit	Bio. Ref. Interval	Method
-----------	--------	------	--------------------	--------

The following ranges may be used for interpretation of results. However, factors such as duration of diabetes, adherence to therapy and the age of the patient should also be considered in assessing the degree of blood glucose control.

Haemoglobin A1C (%) NGSP	mmol/mol / IFCC Unit	eAG (mg/dl)	Degree of Glucose Control Unit
> 8	>63.9	>183	Action Suggested*
7-8	53.0 -63.9	154-183	Fair Control
< 7	<63.9	<154	Goal**
6-7	42.1 -63.9	126-154	Near-normal glycemia
< 6%	<42.1	<126	Non-diabetic level

*High risk of developing long term complications such as Retinopathy, Nephropathy, Neuropathy, Cardiopathy, etc.

**Some danger of hypoglycemic reaction in Type 1 diabetics. Some glucose intolerant individuals and "subclinical" diabetics may demonstrate HbA1C levels in this area.

N.B. : Test carried out on Automated G8 90 SL TOSOH HPLC Analyser.

Clinical Implications:

*Values are frequently increased in persons with poorly controlled or newly diagnosed diabetes.

*With optimal control, the HbA 1c moves toward normal levels.

*A diabetic patient who recently comes under good control may still show higher concentrations of glycosylated hemoglobin. This level declines gradually over several months as nearly normal glycosylated *Increases in glycosylated hemoglobin occur in the following non-diabetic conditions: a. Iron-deficiency anemia b. Splenectomy

c. Alcohol toxicity d. Lead toxicity

*Decreases in A 1c occur in the following non-diabetic conditions: a. Hemolytic anemia b. chronic blood loss

*Pregnancy d. chronic renal failure. Interfering Factors:

*Presence of Hb F and H causes falsely elevated values. 2. Presence of Hb S, C, E, D, G, and Lepore (autosomal recessive mutation resulting in a hemoglobinopathy) causes falsely decreased values.

CHANDAN DIAGNOSTIC CENTRE

Add: Armelia, 1St Floor, 56New Road, M.K.P Chowk, Dehradun

Ph: 9235501532, 01352710192

CIN : U85110DL2003PLC308206



Patient Name	: Mr.NAVEEN RAWAT-PKG1000238	Registered On	: 27/Jan/2022 09:17:55
Age/Gender	: 30 Y 0 M 0 D /M	Collected	: 27/Jan/2022 09:39:22
UHID/MR NO	: IDUN.0000162385	Received	: 27/Jan/2022 09:50:01
Visit ID	: IDUN0422652122	Reported	: 27/Jan/2022 14:14:08
Ref Doctor	: Dr.Mediwheel - Arcofemi Health Care Ltd.	Status	: Final Report

DEPARTMENT OF BIOCHEMISTRY

MEDIWHEEL BANK OF BARODA MALE & FEMALE BELOW 40 YRS

Test Name	Result	Unit	Bio. Ref. Interval	Method
BUN (Blood Urea Nitrogen) * <i>Sample:Serum</i>	5.60	mg/dL	7.0-23.0	CALCULATED
Creatinine <i>Sample:Serum</i>	0.93	mg/dl	0.7-1.3	MODIFIED JAFFES
e-GFR (Estimated Glomerular Filtration Rate) <i>Sample:Serum</i>	110.00	ml/min/1.73m ²	- 90-120 Normal - 60-89 Near Normal	CALCULATED
Uric Acid <i>Sample:Serum</i>	5.88	mg/dl	3.4-7.0	URICASE
L.F.T.(WITH GAMMA GT) * , Serum				
SGOT / Aspartate Aminotransferase (AST)	34.85	U/L	< 35	IFCC WITHOUT P5P
SGPT / Alanine Aminotransferase (ALT)	64.39	U/L	< 40	IFCC WITHOUT P5P
Gamma GT (GGT)	29.14	IU/L	11-50	OPTIMIZED SZAZING
Protein	7.91	gm/dl	6.2-8.0	BIRUET
Albumin	5.44	gm/dl	3.8-5.4	B.C.G.
Globulin	2.47	gm/dl	1.8-3.6	CALCULATED
A:G Ratio	2.20		1.1-2.0	CALCULATED
Alkaline Phosphatase (Total)	107.87	U/L	42.0-165.0	IFCC METHOD
Bilirubin (Total)	1.38	mg/dl	0.3-1.2	JENDRASSIK & GROF
Bilirubin (Direct)	0.44	mg/dl	< 0.30	JENDRASSIK & GROF
Bilirubin (Indirect)	0.94	mg/dl	< 0.8	JENDRASSIK & GROF
LIPID PROFILE (MINI) * , Serum				
Cholesterol (Total)	191.52	mg/dl	<200 Desirable 200-239 Borderline High > 240 High	CHOD-PAP
HDL Cholesterol (Good Cholesterol)	46.87	mg/dl	30-70	DIRECT ENZYMATIC
LDL Cholesterol (Bad Cholesterol)	110	mg/dl	< 100 Optimal 100-129 Nr. Optimal/Above Optimal 130-159 Borderline High 160-189 High > 190 Very High	CALCULATED
	34.86	mg/dl	10-33	CALCULATED
	174.32	mg/dl	< 150 Normal 150-199 Borderline High 200-499 High >500 Very High	GPO-PAP



DR. RITU KALIA
MD (PATHOLOGY)

CHANDAN DIAGNOSTIC CENTRE

Add: Armelia, 1St Floor, 56New Road, M.K.P Chowk, Dehradun

Ph: 9235501532, 01352710192

CIN : U85110DL2003PLC308206



Patient Name	: Mr.NAVEEN RAWAT-PKG1000238	Registered On	: 27/Jan/2022 09:17:54
Age/Gender	: 30 Y 0 M 0 D /M	Collected	: 27/Jan/2022 11:43:18
UHID/MR NO	: IDUN.0000162385	Received	: 27/Jan/2022 14:11:03
Visit ID	: IDUN0422652122	Reported	: 27/Jan/2022 14:14:00
Ref Doctor	: Dr.Mediwheel - Arcofemi Health Care Ltd.	Status	: Final Report

DEPARTMENT OF CLINICAL PATHOLOGY

MEDIWHEEL BANK OF BARODA MALE & FEMALE BELOW 40 YRS

Test Name	Result	Unit	Bio. Ref. Interval	Method
-----------	--------	------	--------------------	--------

URINE EXAMINATION, ROUTINE * , Urine

Color	LIGHT YELLOW			
Specific Gravity	1.020			
Reaction PH	Acidic (6.0)			DIPSTICK
Protein	ABSENT	mg %	< 10 Absent 10-40 (+) 40-200 (++) 200-500 (+++) > 500 (++++)	DIPSTICK
Sugar	ABSENT	gms%	< 0.5 (+) 0.5-1.0 (++) 1-2 (+++) > 2 (++++)	DIPSTICK
Ketone	ABSENT	mg/dl	0.2-2.81	BIOCHEMISTRY
Bile Salts	ABSENT			
Bile Pigments	ABSENT			
Urobilinogen(1:20 dilution)	ABSENT			
Microscopic Examination:				
Epithelial cells	1-2/h.p.f			MICROSCOPIC EXAMINATION
Pus cells	ABSENT			MICROSCOPIC EXAMINATION
RBCs	ABSENT			MICROSCOPIC EXAMINATION
Cast	ABSENT			
Crystals	ABSENT			MICROSCOPIC EXAMINATION
Others	ABSENT			

STOOL, ROUTINE EXAMINATION * , Stool

Color	BROWNISH
Consistency	SEMI SOLID
Reaction (PH)	Acidic (6.0)
Mucus	ABSENT
Blood	ABSENT
Worm	ABSENT
Pus cells	ABSENT

CHANDAN DIAGNOSTIC CENTRE

Add: Armelia, 1St Floor, 56New Road, M.K.P Chowk, Dehradun

Ph: 9235501532, 01352710192

CIN : U85110DL2003PLC308206



Patient Name	: Mr.NAVEEN RAWAT-PKG10000238	Registered On	: 27/Jan/2022 09:17:54
Age/Gender	: 30 Y 0 M 0 D /M	Collected	: 27/Jan/2022 11:43:18
UHID/MR NO	: IDUN.0000162385	Received	: 27/Jan/2022 14:11:03
Visit ID	: IDUN0422652122	Reported	: 27/Jan/2022 14:14:00
Ref Doctor	: Dr.Mediwheel - Arcofemi Health Care Ltd.	Status	: Final Report

DEPARTMENT OF CLINICAL PATHOLOGY

MEDIWHEEL BANK OF BARODA MALE & FEMALE BELOW 40 YRS

Test Name	Result	Unit	Bio. Ref. Interval	Method
RBCs	ABSENT			
Ova	ABSENT			
Cysts	ABSENT			
Others	ABSENT			

SUGAR, FASTING STAGE * , Urine

Sugar, Fasting stage	ABSENT	gms%
----------------------	--------	------

Interpretation:

(+) < 0.5
(++) 0.5-1.0
(+++) 1-2
(++++) > 2

SUGAR, PP STAGE * , Urine

Sugar, PP Stage	ABSENT
-----------------	--------

Interpretation:

(+) < 0.5 gms%
(++) 0.5-1.0 gms%
(+++) 1-2 gms%
(++++) > 2 gms%



Dr. Smriti Gupta (Md pathologist)

CHANDAN DIAGNOSTIC CENTRE

Add: Armelia, 1St Floor, 56New Road, M.K.P Chowk, Dehradun

Ph: 9235501532, 01352710192

CIN : U85110DL2003PLC308206



Patient Name	: Mr.NAVEEN RAWAT-PKG10000238	Registered On	: 27/Jan/2022 09:17:54
Age/Gender	: 30 Y 0 M 0 D /M	Collected	: 27/Jan/2022 09:39:22
UHID/MR NO	: IDUN.0000162385	Received	: 28/Jan/2022 10:43:07
Visit ID	: IDUN0422652122	Reported	: 28/Jan/2022 11:56:45
Ref Doctor	: Dr.Mediwheel - Arcofemi Health Care Ltd.	Status	: Final Report

DEPARTMENT OF IMMUNOLOGY

MEDIWHEEL BANK OF BARODA MALE & FEMALE BELOW 40 YRS

Test Name	Result	Unit	Bio. Ref. Interval	Method
-----------	--------	------	--------------------	--------

THYROID PROFILE - TOTAL **, Serum

T3, Total (tri-iodothyronine)	121.30	ng/dl	84.61–201.7	CLIA
T4, Total (Thyroxine)	9.58	ug/dl	3.2-12.6	CLIA
TSH (Thyroid Stimulating Hormone)	3.95	μIU/mL	0.27 - 5.5	CLIA

Interpretation:

0.3-4.5	μIU/mL	First Trimester
0.5-4.6	μIU/mL	Second Trimester
0.8-5.2	μIU/mL	Third Trimester
0.5-8.9	μIU/mL	Adults 55-87 Years
0.7-27	μIU/mL	Premature 28-36 Week
2.3-13.2	μIU/mL	Cord Blood > 37Week
0.7-64	μIU/mL	Child(21 wk - 20 Yrs.)
1-39	μIU/mL	Child 0-4 Days
1.7-9.1	μIU/mL	Child 2-20 Week

1) Patients having low T3 and T4 levels but high TSH levels suffer from primary hypothyroidism, cretinism, juvenile myxedema or autoimmune disorders.

2) Patients having high T3 and T4 levels but low TSH levels suffer from Grave's disease, toxic adenoma or sub-acute thyroiditis.

3) Patients having either low or normal T3 and T4 levels but low TSH values suffer from iodine deficiency or secondary hypothyroidism.

4) Patients having high T3 and T4 levels but normal TSH levels may suffer from toxic multinodular goiter. This condition is mostly a symptomatic and may cause transient hyperthyroidism but no persistent symptoms.

5) Patients with high or normal T3 and T4 levels and low or normal TSH levels suffer either from T3 toxicosis or T4 toxicosis respectively.

6) In patients with non thyroidal illness abnormal test results are not necessarily indicative of thyroidism but may be due to adaptation to the catabolic state and may revert to normal when the patient recovers.

7) There are many drugs for eg. Glucocorticoids, Dopamine, Lithium, Iodides, Oral radiographic dyes, etc. which may affect the thyroid function tests.

8) Generally when total T3 and total T4 results are indecisive then Free T3 and Free T4 tests are recommended for further confirmation along with TSH levels.



Dr. Anupam Singh
M.B.B.S, M.D. (Pathology)

CHANDAN DIAGNOSTIC CENTRE

Add: Armelia, 1St Floor, 56New Road, M.K.P Chowk, Dehradun

Ph: 9235501532, 01352710192

CIN : U85110DL2003PLC308206



Patient Name	: Mr.NAVEEN RAWAT-PKG10000238	Registered On	: 27/Jan/2022 09:17:55
Age/Gender	: 30 Y 0 M 0 D /M	Collected	: N/A
UHID/MR NO	: IDUN.0000162385	Received	: N/A
Visit ID	: IDUN0422652122	Reported	: 27/Jan/2022 15:31:05
Ref Doctor	: Dr.Mediwheel - Arcofemi Health Care Ltd.	Status	: Final Report

DEPARTMENT OF X-RAY

MEDIWHEEL BANK OF BARODA MALE & FEMALE BELOW 40 YRS

X-RAY DIGITAL CHEST PA *

X-RAY REPORT

(300 mA COMPUTERISED UNIT SPOT FILM DEVICE)

CHEST P-A VIEW

- Soft tissue shadow appears normal.
- Bony cage is normal.
- Diaphragmatic shadows are normal on both sides.
- Costo-phrenic angles are bilaterally clear.
- Trachea is central in position.
- Cardiac size & contours are normal.
- Hilar shadows are normal.
- Pulmonary vascularity & distribution are normal.
- Pulmonary parenchyma did not reveal any significant lesion.

IMPRESSION :

- **NO SIGNIFICANT RADIOLOGICAL ABNORMALITY SEEN ON PRESENT STUDY.**



Dr. Amit Bhandari MBBS MD RADIOLOGY

CHANDAN DIAGNOSTIC CENTRE

Add: Armelia, 1St Floor, 56New Road, M.K.P Chowk, Dehradun

Ph: 9235501532, 01352710192

CIN : U85110DL2003PLC308206



Patient Name	: Mr.NAVEEN RAWAT-PKG1000238	Registered On	: 27/Jan/2022 09:17:55
Age/Gender	: 30 Y 0 M 0 D /M	Collected	: N/A
UHID/MR NO	: IDUN.0000162385	Received	: N/A
Visit ID	: IDUN0422652122	Reported	: 27/Jan/2022 09:40:01
Ref Doctor	: Dr.Mediwheel - Arcofemi Health Care Ltd.	Status	: Final Report

DEPARTMENT OF ULTRASOUND

MEDIWHEEL BANK OF BARODA MALE & FEMALE BELOW 40 YRS

ULTRASOUND WHOLE ABDOMEN (UPPER & LOWER) *

Liver is normal in size(12.5 cm) and bright in echotexture. No focal lesion seen.

PV and CBD are normal. IHBR are not dilated.

Gall bladder seen in distended state with echofree lumen. Wall thickness is normal.

Spleen is normal in size, shape and echotexture.

Pancreas Head and body appear normal. Tail is obscured by bowel gases.

Kidneys: Right kidney measures approx 100 x 47 mm and left kidney measures approx 109 x 40 mm.

Both kidneys are normal in size, shape and echotexture. Cortico-medullary differentiation is maintained. Parenchymal thickness is normal. No obvious mass/calculus/hydronephrosis seen.

Urinary bladder seen in distended state with echofree lumen. Wall thickness is normal.

Prostate is normal in size and echotexture.

No significant free fluid seen in peritoneal cavity.

IMP:- GRADE I FATTY LIVER.

Note: In case of any discrepancy due to typing error kindly get it rectified immediately

***** End Of Report *****

(*) Test not done under NABL accredited Scope, (**) Test Performed at Chandan Speciality Lab.

Result/s to Follow:
ECG/EKG



Dr. Amit Bhandari MBBS MD RADIOLOGY

This report is not for medico legal purpose. If clinical correlation is not established, kindly repeat the test at no additional cost within seven days.

Facilities: Pathology, Bedside Sample Collection, Health Check-ups, Digital X-Ray, ECG (Bedside also), Allergy Testing, Test And Health Check-ups, Ultrasonography, Sonomammography, Bone Mineral Density (BMD), Doppler Studies, 2D Echo, CT Scan, MRI, Blood Bank, TMT, EEG, PFT, OPG, Endoscopy, Digital Mammography, Electromyography (EMG), Nerve Condition Velocity (NCV), Audiometry, Brainstem Evoked Response Audiometry (BERA), Colonoscopy, Ambulance Services, Online Booking Facilities for Diagnostics, Online Report Viewing *
365 Days Open *Facilities Available at Select Location