

- COMPU. PATHOLOGY • ALLERGY TESTING
- DIGITAL WHOLE BODY X-RAYS
- DIGITAL 3D SONOGRAPHY
- DIGITAL WHOLE BODY COLOUR DOPPLER
- DIGITAL 2-D ECHO WITH COLOUR DOPPLER
- E.C.G. • LUNG FUNCTION TEST
- MAMMOGRAPHY & BONE MINERAL DENSITOMETRY

- COMPUTERISED STRESS TEST
- DENTAL
- ADVANCED DENTISTRY
- PHYSIOTHERAPY
- AUDIOMETRY & SPEECH THERAPY
- FULL BODY HEALTH CHECK-UPS
- CORPORATE HEALTH CHECKUPS



**Patient's Name : MR SIMRANJIT SINGH**

**Lab No. : JCA6122** 

**Referred By Dr : MEDIWHEEL**

**Reg. Date : 01-Mar-2022 9:48 am**

**Sex : MALE Age : 28 Years**

**Report Date : 01-Mar-2022 5:24 pm**

**Collected At : THAKUR VILLAGE MAIN BRANCH**

**Print Date : 02-Mar-2022 4:24 pm**

**BLOOD SUGAR REPORT**

**Test**

**Result**

**Normal Range**

BLOOD SUGAR FASTING

80.5

Normal: 70-110 mg/dL  
Impaired Fasting Glucose(IFG): 110 -125  
Diabetes mellitus:  $\geq 126$   
(on more than one occassion)  
Normal: 70-140 mg/dL

BLOOD SUGAR (Post prandial)

88.2

Impaired Tolerance: 140-199  
Diabetes mellitus:  $\geq 200$   
(on more than one occassion)

URINE SUGAR (Fasting)

Absent

URINE SUGAR (Post prandial)

Absent

*Method: GOD - POD Enzymatic on Erba EM 200 Random access analyser*

*Comment:  
Blood suagr values are known to be affected by several factors like food, stress and medication. So all discrepant results should be confirmed with repeat sample collection.*

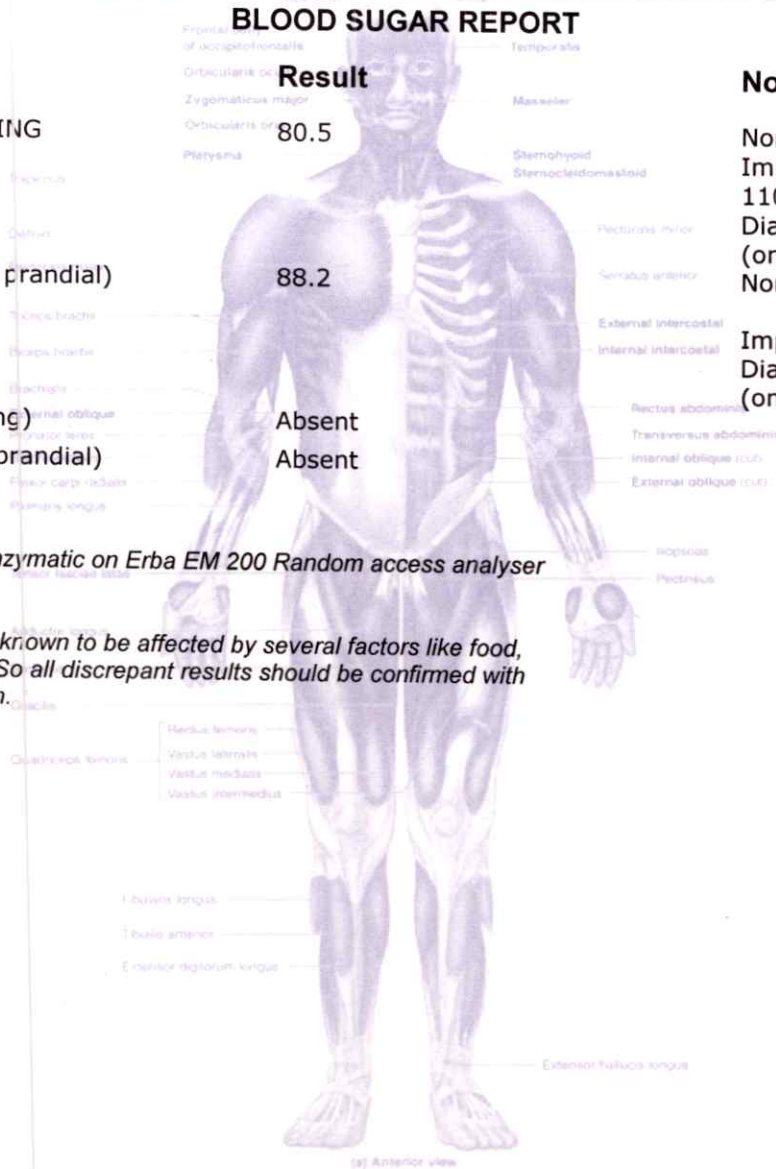

*Bl*

Checked By

- BORIVALI CENTRE** 1ST FLR., YOGI AVENUE, YOGI NAGAR, BORIVALI (W), MUMBAI - 400092. • TEL.: 2899 6565 / 2899 1376 • MOB.: 90222 3930
- DAHISAR CENTRE** MAHAVIR SURYADARISHAN SOC., SATYANAGAR RD., MAHAVIR NAGAR, KANDIVALI (W), MUMBAI - 67. • TEL.: 2868 0090 / 6522 6565 / 2869 7808 • MOB.: 90220 54458
- KANDIVALI CENTRE** SHOP NO. 44/49, EMP 71, EVERSHINE MILLENNIUM PARADISE, THAKUR VILLAGE, 120 FEET ROAD, KANDIVALI (E) MUMBAI - 400101. • TEL.: 2868 1111 / 90288 41541
- DAHISAR CENTRE** NILANGI APARTMENT, KANDERPADA JUNCTION, DAHISAR (W), MUMBAI - 400068. • TEL.: 2893 3427 • MOB.: 90220 58504
- GORAI CENTRE** VICTORY HEIGHTS, GORAI MAIN ROAD, OPP. SUVIDYA SCHOOL, BORIVALI (W), MUMBAI - 400092. • TEL.: 2869 6556 • MOB.: 90224 88354 / 72080 02565
- GOREGAON CENTRE** M.G. ROAD, NEAR JAIN MANDIR, GOREGAON (W), MUMBAI - 400062. • Tel.: 2873 3030 / 2873 3131 • MOB.: 93213 83806
- GOREGAON (EAST)** SATELLITE GARDENS, FILM CITY ROAD, NEAR SATELLITE TOWER, GOREGAON (EAST), MUMBAI - 400063 • TEL.: 79773 74838 / 79773 62922
- MIRA ROAD** UNIT NO. R13, RNA LIBERTY REST, NEAR JANGID CIRCLE, VIJAY PARK, MIRA ROAD (EAST), MUMBAI - 401107. • TEL.: 70218 04221 / 70218 27389

Website : [www.healthcarediag.com](http://www.healthcarediag.com) • E-mail : [healthcare.medicals@gmail.com](mailto:healthcare.medicals@gmail.com)

**"Home Visit Facility Call On 76667 66307"**

- COMPU. PATHOLOGY • ALLERGY TESTING
- DIGITAL WHOLE BODY X-RAYS
- DIGITAL 3D SONOGRAPHY
- DIGITAL WHOLE BODY COLOUR DOPPLER
- DIGITAL 2-D ECHO WITH COLOUR DOPPLER
- E.C.G. • LUNG FUNCTION TEST
- MAMMOGRAPHY & BONE MINERAL DENSITOMETRY

- COMPUTERISED STRESS TEST
- DENTAL
- ADVANCED DENTISTRY
- PHYSIOTHERAPY
- AUDIOMETRY & SPEECH THERAPY
- FULL BODY HEALTH CHECK-UPS
- CORPORATE HEALTH CHECKUPS



**HEALTHCARE**

MEDICAL CENTRE & DIAGNOSTICS

**Patient's Name : MR SIMRANJIT SINGH**

**Referred By Dr : MEDIWHEEL**

**Sex : MALE Age : 28 Years**

**Collected At : THAKUR VILLAGE MAIN BRANCH**

**Lab No. : JCA6122** 

**Reg. Date : 01-Mar-2022 9:48 am**

**Report Date: 01-Mar-2022 5:03 pm**

**Print Date : 02-Mar-2022 4:19 pm**

**TEST**

Blood Group

Rh Factor

**BLOOD GROUP**

**RESULT**

'O'

Positive

END OF REPORT

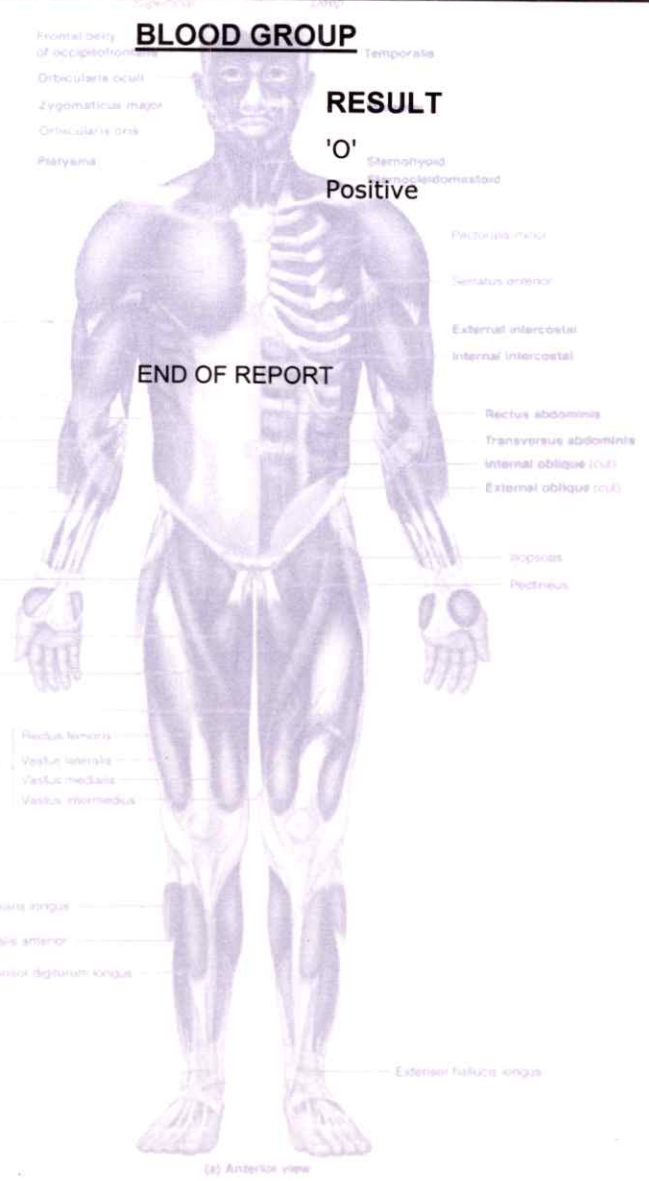

*Bk*

Checked By

**DR. BHAVINI KAMDAR**

- BORIVALI CENTRE** 1ST FLR., YOGI AVENUE, YOGI NAGAR, BORIVALI (W), MUMBAI - 400092. • TEL.: 2899 6565 / 2899 1376 • MOB.: 90222 39301
- KANDIVALI CENTRE** MAHAVIR SURYADAFSHAN SOC., SATYANAGAR RD., MAHAVIR NAGAR, KANDIVALI (W), MUMBAI - 67. • TEL.: 2868 0090 / 6522 6641 / 2459 7998 • MOB.: 90220 54458
- KANDIVALI CENTRE** SHOP NO. 44/49, EMP 71, EVERSHINE MILLENNIUM PARADISE, THAKUR VILLAGE, 120 FEET ROAD, KANDIVALI (E) MUMBAI - 400101. • TEL.: 2885 7171 / 89288 41541
- DAHISAR CENTRE** NILANGI APARTMENT, KANDERPADA JUNCTION, DAHISAR (W), MUMBAI - 400068. • TEL.: 2893 3427 • MOB.: 90220 58504
- GORAI CENTRE** VICTORY HEIGHTS, GORAI MAIN ROAD, OPP. SUVIDYA SCHOOL, BORIVALI (W), MUMBAI - 400092. • TEL.: 2869 6556 • MOB.: 90224 88354 / 72080 02565
- GOREGAON CENTRE** M.G. ROAD, NEAR JAIN MANDIR, GOREGAON (W), MUMBAI - 400062. • Tel.: 2873 3030 / 2873 3131 • MOB.: 93213 83806
- GOREGAON (EAST)** SATELLITE GARDENS, FILM CITY ROAD, NEAR SATELLITE TOWER, GOREGAON (EAST), MUMBAI - 400063 • TEL.: 79773 74838 / 79773 62922
- MIRA ROAD** UNIT NO. R13, RNA LIBERTY REST, NEAR JANGID CIRCLE, VIJAY PARK, MIRA ROAD (EAST), MUMBAI - 401107. • TEL.: 70218 04221 / 70218 27389

Website : [www.healthcarediag.com](http://www.healthcarediag.com) • E-mail : [healthcare.medicals@gmail.com](mailto:healthcare.medicals@gmail.com)

**"Home Visit Facility Call On 76667 66307"**

- COMPU. PATHOLOGY • ALLERGY TESTING
- DIGITAL WHOLE BODY X-RAYS
- DIGITAL 3D SONOGRAPHY
- DIGITAL WHOLE BODY COLOUR DOPPLER
- DIGITAL 2-D ECHO WITH COLOUR DOPPLER
- E.C.G. • LUNG FUNCTION TEST
- MAMMOGRAPHY & BONE MINERAL DENSITOMETRY

- COMPUTERISED STRESS TEST
- DENTAL
- ADVANCED DENTISTRY
- PHYSIOTHERAPY
- AUDIOMETRY & SPEECH THERAPY
- FULL BODY HEALTH CHECK-UPS
- CORPORATE HEALTH CHECKUPS



Patient's Name : MR SIMRANJIT SINGH

Lab No. : JCA6122

Referred By Dr : MEDIWHEEL

Reg. Date : 01-Mar-2022 9:48 am

Sex : MALE Age : 28 Years

Report Date: 01-Mar-2022 6:00 pm

Collected At : THAKUR VILLAGE MAIN BRANCH

Print Date : 02-Mar-2022 4:25 pm

TEST	RESULT	NORMAL VALUES
HBA1C	4.7	4 - 5.7 %
ESTIMATED AVERAGE GLUCOSE	88.19	

METHOD : NEPHELOMETRY

**DIAGNOSTIC CRITERIA FOR DIABETES:**

- Normal: Less than 5.7%
  - Impaired glucose tolerance: 5.8% to 6.4%
  - Diabetes: 6.5% or more
- CONTROL CRITERIA IN DIABETICS:**
- Optimal control: 7.0% or less
  - Fair control: 7.0% to 8.0%
  - Poor control: More than 8.0%

**Comment :**

HbA1c values should not used in diagnosis of Diabetes Mellitus and are marker of glycaemic control in known cases of Diabetes Mellitus.

END OF REPORT

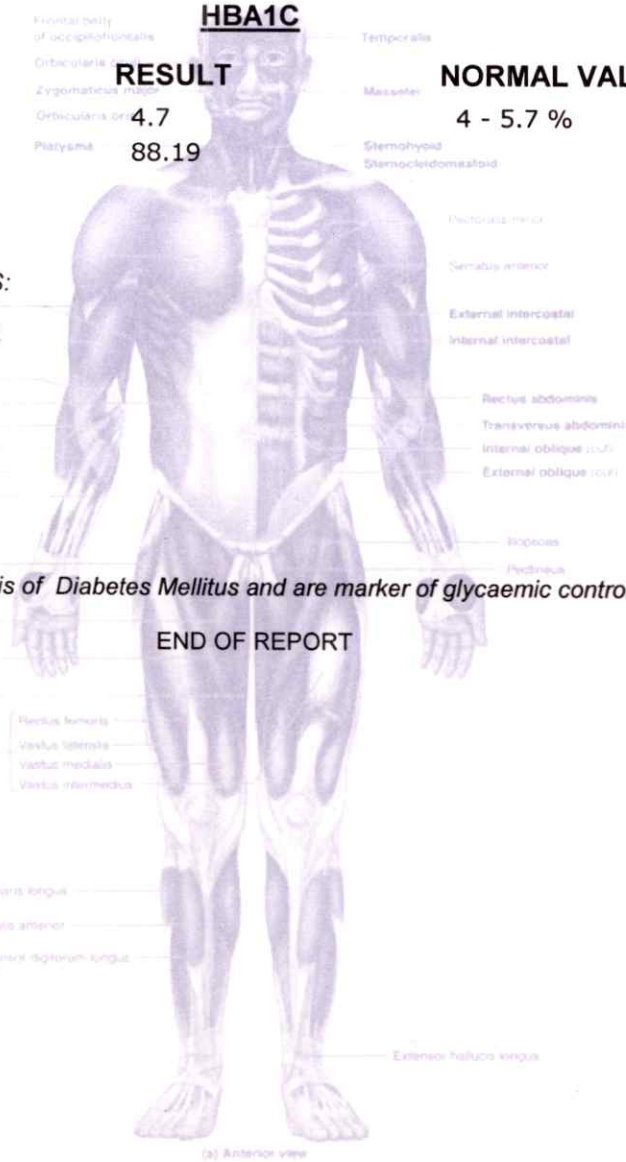

- Checked By: **DR. BHAVINI KAMDAR** MD (PATH) MUM
- BORIVALI CENTRE** 1ST FLR, YOGI AVENUE, YOGI NAGAR, BORIVALI (W), MUMBAI - 400092. • TEL.: 2899 6565 / 2899 1376 • MOB.: 90222 39300
  - BHARATI CENTRE** MAHAVIR SURYADARSHAN SOC., SATYANAGAR RD., MAHAVIR NAGAR, KANDIVALI (W), MUMBAI - 67. • TEL.: 2868 0090 / 6522 6565 / 2869 7808 • MOB.: 90220 54458
  - KANDIVALI CENTRE** SHOP NO. 44/49, EMP 71, EVERSHINE MILLENNIUM PARADISE, THAKUR VILLAGE, 120 FEET ROAD, KANDIVALI (E) MUMBAI - 400101. • TEL.: 2868 1177 / 69288 41541
  - DAHISAR CENTRE** NILANGI APARTMENT, KANDERPADA JUNCTION, DAHISAR (W), MUMBAI - 400068. • TEL.: 2893 3427 • MOB.: 90220 58504
  - GORAI CENTRE** VICTORY HEIGHTS, GORAI MAIN ROAD, OPP. SUVIDYA SCHOOL, BORIVALI (W), MUMBAI - 400092. • TEL.: 2869 6556 • MOB.: 90224 88354 / 72080 02565
  - GOREGAON CENTRE** M.G. ROAD, NEAR JAIN MANDIR, GOREGAON (W), MUMBAI - 400062. • TEL.: 2873 3030 / 2873 3131 • MOB.: 93213 83806
  - GOREGAON (EAST)** SATELLITE GARDENS, FILM CITY ROAD, NEAR SATELLITE TOWER, GOREGAON (EAST), MUMBAI - 400063 • TEL.: 79773 74838 / 79773 62922
  - MIRA ROAD** UNIT NO. R13, RNA LIBERTY REST, NEAR JANGID CIRCLE, VIJAY PARK, MIRA ROAD (EAST), MUMBAI - 401107. • TEL.: 70218 04221 / 70218 27389

Website : [www.healthcarediag.com](http://www.healthcarediag.com) • E-mail : [healthcare.medicals@gmail.com](mailto:healthcare.medicals@gmail.com)

"Home Visit Facility Call On 76667 66307"

- COMPU. PATHOLOGY • ALLERGY TESTING
- DIGITAL WHOLE BODY X-RAYS
- DIGITAL 3D SONOGRAPHY
- DIGITAL WHOLE BODY COLOUR DOPPLER
- DIGITAL 2-D ECHO WITH COLOUR DOPPLER
- E.C.G. • LUNG FUNCTION TEST
- MAMMOGRAPHY & BONE MINERAL DENSITOMETRY

- COMPUTERISED STRESS TEST
- DENTAL
- ADVANCED DENTISTRY
- PHYSIOTHERAPY
- AUDIOMETRY & SPEECH THERAPY
- FULL BODY HEALTH CHECK-UPS
- CORPORATE HEALTH CHECKUPS



**Patient's Name : MR SIMRANJIT SINGH**

**Referred By Dr : MEDIWHEEL**

**Sex : MALE Age : 28 Years**

**Collected At : THAKUR VILLAGE MAIN BRANCH**

**Lab No. : JCA6122**

**Reg. Date : 01-Mar-2022 9:48 am**

**Report Date: 01-Mar-2022 2:55 pm**

**Print Date : 02-Mar-2022 4:25 pm**

**LIPID PROFILE**

**TEST**

**RESULT**

**NORMAL VALUES**

SR. CHOLESTEROL

149

Desirable: < 200 mg/dl  
Borderline High: 200-239 mg/dl  
High: >= 240 mg/dl

SR. TRIGLYCERIDES

69

Normal: < 150 mg/dl  
Borderline High: 150-199 mg/dl  
High: 200-499 mg/dl  
Very High: >= 500 mg/dl

HDL CHOLESTEROL

44.7

40 - 60 mg / dl

VLDL

13.80

6 - 38 mg / dl

LDL CHOLESTEROL

90.50

Optimal: < 100 mg/dl  
Near Optimal: 100-129 mg/dl  
Borderline high: 130-159 mg/dl  
High: 160-189 mg/dl  
Very High: >= 190 mg/dl

CHOLESTEROL / HDL

3.33

< 5

LDL / HDL

2.02

< 3.5

*NOTE: Reference Interval as per National Cholesterol Education Program (NCEP) Adult Treatment Panel III Report. Lower HDL values are associated with increased risk of atherosclerosis. Cholesterol/HDL Ratio below 5.1 is statistically associated with decreased incidence of heart disease.*

END OF REPORT

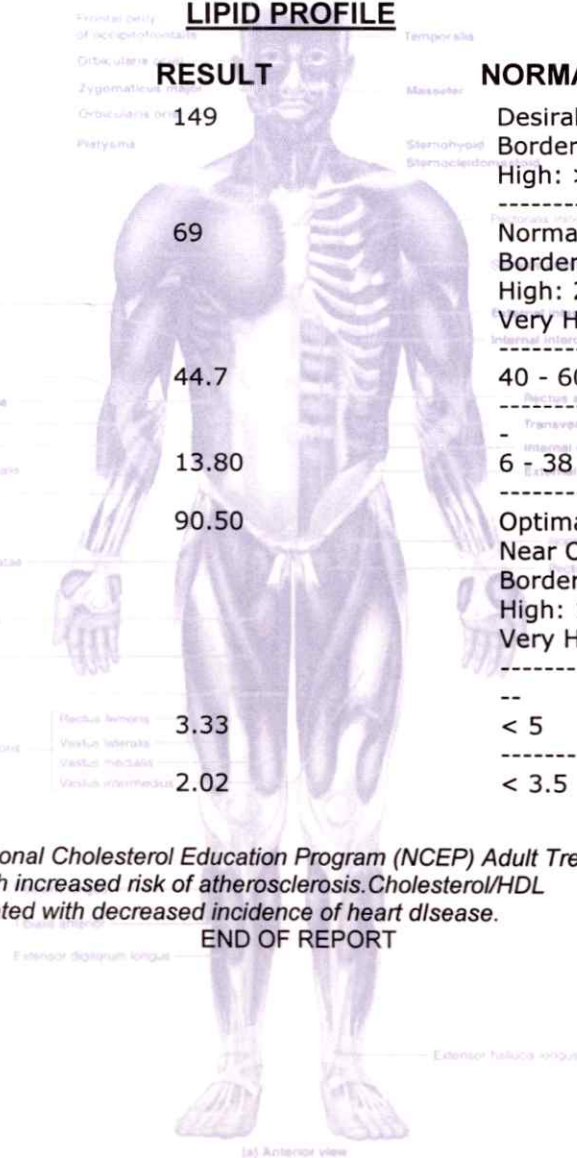

- Checked By: **DR. BHAVINI KAMDAR** MD (PATH) MUM
- SORVI CENTRE** 1ST FLR., YOGI AVENUE, YOGI NAGAR, BORIVALI (W), MUMBAI - 400092. • TEL.: 2899 6565 / 2899 1376 • MOB.: 90222 3930
  - BHARATI CENTRE** MAHAVIR SURYADARSHAN SOC., SATYANAGAR RD., MAHAVIR NAGAR, KANDIVALI (W), MUMBAI - 67. • TEL.: 2868 0090 / 6522 6565 / 2869 7808 • MOB.: 90220 54458
  - KANDIVALI CENTRE** SHOP NO. 44/49, EMP 71, EVERSHINE MILLENNIUM PARADISE, THAKUR VILLAGE, 120 FEET ROAD, KANDIVALI (E) MUMBAI - 400101. • TEL.: 2889 7171 / 89288 41541
  - DAHISAR CENTRE** NILANGI APARTMENT, KANDERPADA JUNCTION, DAHISAR (W), MUMBAI - 400068. • TEL.: 2893 3427 • MOB.: 90220 58504
  - GORAI CENTRE** VICTORY HEIGHTS, GORAI MAIN ROAD, OPP. SUVIDYA SCHOOL, BORIVALI (W), MUMBAI - 400092. • TEL.: 2869 6556 • MOB.: 90224 88354 / 72080 02565
  - GOREGAON CENTRE** M.G. ROAD, NEAR JAIN MANDIR, GOREGAON (W), MUMBAI - 400062. • Tel.: 2873 3030 / 2873 3131 • MOB.: 93213 83806
  - GOREGAON (EAST)** SATELLITE GARDENS, FILM CITY ROAD, NEAR SATELLITE TOWER, GOREGAON (EAST), MUMBAI - 400063 • TEL.: 79773 74838 / 79773 62922
  - MIRA ROAD** UNIT NO. R13, RNA LIBERTY REST, NEAR JANGID CIRCLE, VIJAY PARK, MIRA ROAD (EAST), MUMBAI - 401107. • TEL.: 70218 04221 / 70218 27389

Website : [www.healthcarediag.com](http://www.healthcarediag.com) • E-mail : [healthcare.medicals@gmail.com](mailto:healthcare.medicals@gmail.com)

**"Home Visit Facility Call On 76667 66307"**

- COMPU. PATHOLOGY • ALLERGY TESTING
- DIGITAL WHOLE BODY X-RAYS
- DIGITAL 3D SONOGRAPHY
- DIGITAL WHOLE BODY COLOUR DOPPLER
- DIGITAL 2-D ECHO WITH COLOUR DOPPLER
- E.C.G. • LUNG FUNCTION TEST
- MAMMOGRAPHY & BONE MINERAL DENSITOMETRY

- COMPUTERISED STRESS TEST
- DENTAL
- ADVANCED DENTISTRY
- PHYSIOTHERAPY
- AUDIOMETRY & SPEECH THERAPY
- FULL BODY HEALTH CHECK-UPS
- CORPORATE HEALTH CHECKUPS



Patient's Name : MR SIMRANJIT SINGH

Referred By Dr : MEDIWHEEL

Sex : MALE Age : 28 Years

Collected At : THAKUR VILLAGE MAIN BRANCH

Lab No. : JCA6122

Reg. Date : 01-Mar-2022 9:48 am

Report Date : 01-Mar-2022 2:56 pm

Print Date : 02-Mar-2022 4:25 pm

**LIVER FUNCTION TESTS**

TEST	RESULT	NORMAL VALUES
Bilirubin Total	1	0.5 - 1.0 mg / dl
Bilirubin Direct	0.22	0.1 - 0.3 mg / dl
Bilirubin Indirect	0.78	UPTO 0.8 mg / dl
S.G.P.T.	32.90	Up to 49 U / L
S.G.O.T.	25.40	Up to 46 U / L
Alkaline Phosphatase	127.00	1 - 12 Years: 54 - 369 U/l 20 - 59 Years: 53 - 128 U/l > 60 Years: 56 - 119 U/l
Total Proteins	7.78	6 - 8 gm / dl
Albumin	4.4	3.2 - 5.5 gm / dl
Globulin	3.38	2 - 3.5 mg / dl
A / G Ratio	1.30	1.0- 2.3
GGT	29	5 - 50 IU/L

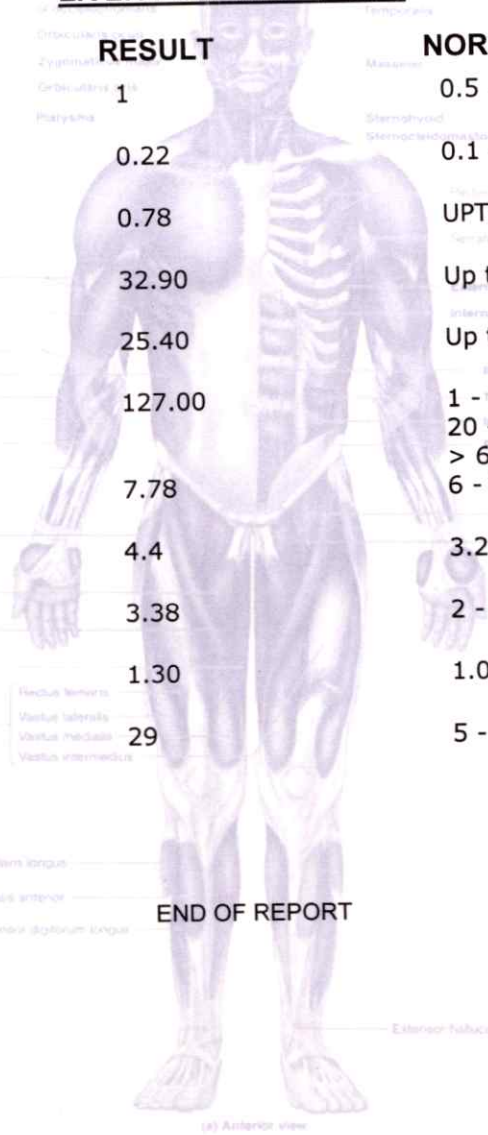

END OF REPORT

*BK*

- ORISSA CENTRE** 1ST FLR., YOGI AVENUE, YOGI NAGAR, BORIVALI (W), MUMBAI - 400092. • TEL.: 2899 6565 / 2899 1376 • MOB.: 90222 39301
- KANDIVALI CENTRE** MAHAVIR SURYADAFSHAN SOC., SATYANAGAR RD., MAHAVIR NAGAR, KANDIVALI (W), MUMBAI - 67. • TEL.: 2868 0090 / 6522 5555 / 2869 7908 • MOB.: 90220 54458
- KANDIVALI CENTRE** SHOP NO. 44/49, EMP 71, EVERSHINE MILLENNIUM PARADISE, THAKUR VILLAGE, 120 FEET ROAD, KANDIVALI (E) MUMBAI - 400101. • TEL.: 2885 7171 / 89288 41541
- DAHISAR CENTRE** NILANGI APARTMENT, KANDERPADA JUNCTION, DAHISAR (W), MUMBAI - 400068. • TEL.: 2893 3427 • MOB.: 90220 58504
- GORAI CENTRE** VICTORY HEIGHTS, GORAI MAIN ROAD, OPP. SUVIDYA SCHOOL, BORIVALI (W), MUMBAI - 400092. • TEL.: 2869 6556 • MOB.: 90224 88354 / 72080 02565
- GOREGAON CENTRE** M.G. ROAD, NEAR JAIN MANDIR, GOREGAON (W), MUMBAI - 400062. • TEL.: 2873 3030 / 2873 3131 • MOB.: 93213 83806
- GOREGAON (EAST)** SATELLITE GARDENS, FILM CITY ROAD, NEAR SATELLITE TOWER, GOREGAON (EAST), MUMBAI - 400063 • TEL.: 79773 74838 / 79773 62922
- MIRA ROAD** UNIT NO. R13, RNA LIBERTY REST, NEAR JANGID CIRCLE, VIJAY PARK, MIRA ROAD (EAST), MUMBAI - 401107. • TEL.: 70218 04221 / 70218 27389

Website : [www.healthcarediag.com](http://www.healthcarediag.com) • E-mail : [healthcare.medicals@gmail.com](mailto:healthcare.medicals@gmail.com)

"Home Visit Facility Call On 76667 66307"

- COMPU. PATHOLOGY • ALLERGY TESTING
- DIGITAL WHOLE BODY X-RAYS
- DIGITAL 3D SONOGRAPHY
- DIGITAL WHOLE BODY COLOUR DOPPLER
- DIGITAL 2-D ECHO WITH COLOUR DOPPLER
- E.C.G. • LUNG FUNCTION TEST
- MAMMOGRAPHY & BONE MINERAL DENSITOMETRY

- COMPUTERISED STRESS TEST
- DENTAL
- ADVANCED DENTISTRY
- PHYSIOTHERAPY
- AUDIOMETRY & SPEECH THERAPY
- FULL BODY HEALTH CHECK-UPS
- CORPORATE HEALTH CHECKUPS



**Patient's Name : MR SIMRANJIT SINGH**

**Lab No. : JCA6122** 

**Referred By Dr : MEDIWHEEL**

**Reg. Date : 01-Mar-2022 9:48 am**

**Sex : MALE Age : 28 Years**

**Report Date: 01-Mar-2022 2:55 pm**

**Collected At : THAKUR VILLAGE MAIN BRANCH**

**Print Date : 02-Mar-2022 4:26 pm**

**BIOCHEMISTRY REPORT (SERUM)**

**Test**

Serum Uric Acid  
Total Proteins  
Albumin  
Globulin  
A/G Ratio

**Result**

4.88  
7.78  
4.4  
3.38  
**1.30**

**Normal Range**

Male : 3.4 - 7.0 mg%  
6 - 8 gm / dl  
3.2 - 5.0 g / dl  
2.0 - 3.5 mg / dl  
1.5 - 2.0

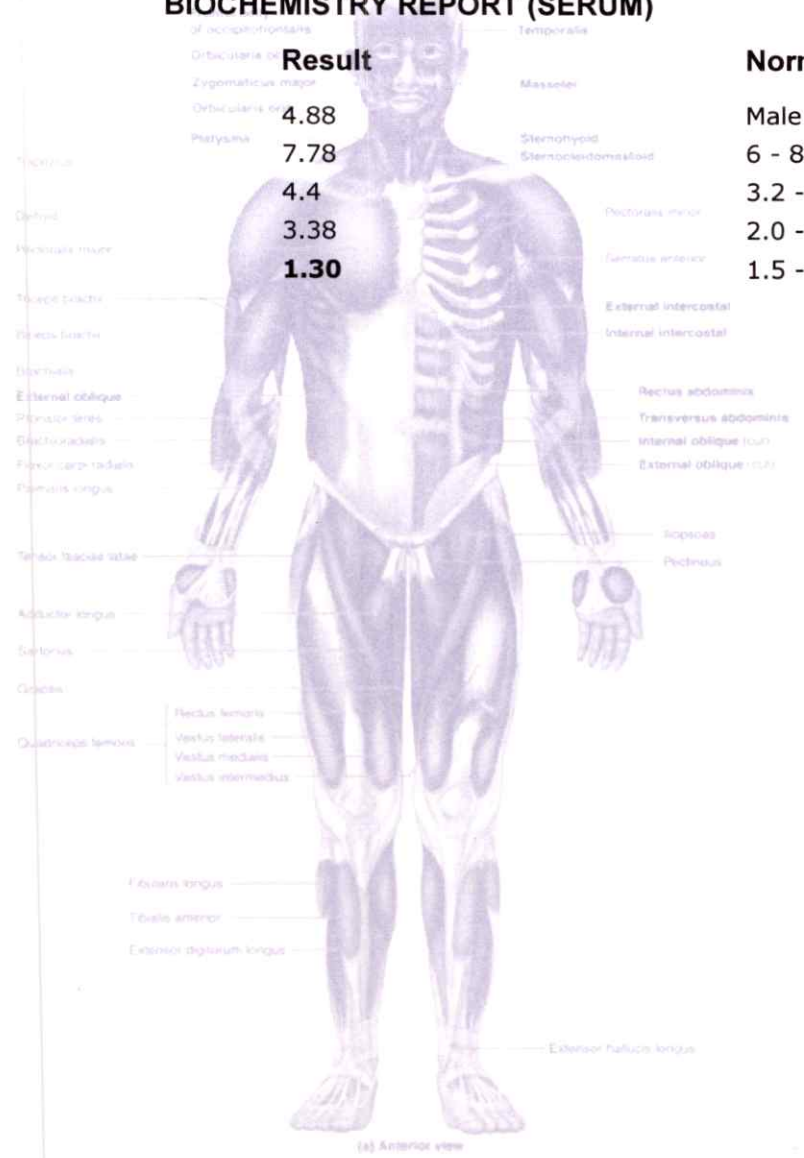

*Bl*

- Checked By **DR. BHAVINI KAMDAR**  
**BORIVALI CENTRE** 1ST FLR., YOGI AVENUE, YOGI NAGAR, BORIVALI (W), MUMBAI - 400092. • TEL.: 2899 6565 / 2899 1376 • MOB.: 90222 39301  
**BHARATI CENTRE** MAHAVIR SURYADARSHAN SOC., SATYANAGAR RD., MAHAVIR NAGAR, KANDIVALI (W), MUMBAI - 67. • TEL.: 2868 0090 / 6522 6565 / 2869 7808 • MOB.: 90220 54458  
**KANDIVALI CENTRE** SHOP NO. 44/49, EMI 71, EVERSHINE MILLENNIUM PARADISE, THAKUR VILLAGE, 120 FEET ROAD, KANDIVALI (E) MUMBAI - 400101. • TEL.: 2885 7171 / 89288 41541  
**DAHISAR CENTRE** NILANGI APARTMENT, KANDERPADA JUNCTION, DAHISAR (W), MUMBAI - 400068. • TEL.: 2893 3427 • MOB.: 90220 58504  
**GORAI CENTRE** VICTORY HEIGHTS, GORAI MAIN ROAD, OPP. SUVIDYA SCHOOL, BORIVALI (W), MUMBAI - 400092. • TEL.: 2869 6556 • MOB.: 90224 88354 / 72080 02565  
**GOREGAON CENTRE** M.G. ROAD, NEAR JAIN MANDIR, GOREGAON (W), MUMBAI - 400062. • Tel.: 2873 3030 / 2873 3131 • MOB.: 93213 83806  
**GOREGAON (EAST)** SATELLITE GARDENS, FILM CITY ROAD, NEAR SATELLITE TOWER, GOREGAON (EAST), MUMBAI - 400063 • TEL.: 79773 74838 / 79773 62922  
**MIRA ROAD** UNIT NO. R13, RNA LIBERTY REST, NEAR JANGID CIRCLE, VIJAY PARK, MIRA ROAD (EAST), MUMBAI - 401107. • TEL.: 70218 04221 / 70218 27389

- COMPU. PATHOLOGY • ALLERGY TESTING
- DIGITAL WHOLE BODY X-RAYS
- DIGITAL 3D SONOGRAPHY
- DIGITAL WHOLE BODY COLOUR DOPPLER
- DIGITAL 2-D ECHO WITH COLOUR DOPPLER
- E.C.G. • LUNG FUNCTION TEST
- MAMMOGRAPHY & BONE MINERAL DENSITOMETRY

- COMPUTERISED STRESS TEST
- DENTAL
- ADVANCED DENTISTRY
- PHYSIOTHERAPY
- AUDIOMETRY & SPEECH THERAPY
- FULL BODY HEALTH CHECK-UPS
- CORPORATE HEALTH CHECKUPS



Patient's Name : MR SIMRANJIT SINGH

Referred By Dr : MEDIWHEEL

Sex : MALE Age : 28 Years

Collected At : THAKUR VILLAGE MAIN BRANCH

Lab No. : JCA6122\*JCA6122\*

Reg. Date : 01-Mar-2022 9:48 am

Report Date: 02-Mar-2022 9:41 am

Print Date : 02-Mar-2022 9:42 am

### THYROID FUNCTION TEST

#### TEST

#### RESULT

#### NORMAL VALUES

T3 [ Tri - iodothyronine ]

137.2

55 - 180 ng/dl

Method

ELFA

Total T3 & T4 Values may also be altered in other conditions due to changes in serum proteins or binding sites Pregnancy. Drugs (Androgens,Estrogens. O C Pills,Phenytoin). Nephrosis etc. In such cases Free T3 and Free T4 give corrected values.

T4 [ Thyroxine ]

9.8

4.66 - 10.50 ug/dl

Method

ELFA

Total T3 & T4 Values may also be altered in other conditions due to changes in serum proteins or binding sites Pregnancy. Drugs (Androgens,Estrogens. O C Pills,Phenytoin). Nephrosis etc. In such cases Free T3 and Free T4 give corrected values.

TSH [Thyroid Stimulating Hormone]

0.59

0.25 - 5.0 uIU/mL

Method

ELFA

#### Interpretation :

1. TSH results between 4.5 to 15 show considerable physiologic & seasonal variation, suggest clinical correlation or repeat testing with fresh sample.
2. TSH values may be transiently altered because of non thyroidal illness like severe infections, liver disease, renal and heart failure , severe bums , trauma and surgery etc.
3. Drugs that decrease TSH values e.g:L dropa, Glucocorticoid Drugs that increase TSH values e.g Iodine,Lithium,Amiodarone.

END OF REPORT

Checked By

BORIVALI CENTRE

KANDIVALI CENTRE

DAHISAR CENTRE

GORAI CENTRE

GOREGAON CENTRE

GOREGAON (EAST)

MIRA ROAD

1ST FLR., YOGI AVENUE, YOGI NAGAR, BORIVALI (W), MUMBAI - 400092. • TEL.: 2899 6565 / 2899 1376 • MOB.: 90222 3930  
 MAHAVIR SURYADAFSHAN SOC., SATYANAGAR RD., MAHAVIR NAGAR, KANDIVALI (W), MUMBAI - 67. • TEL.: 2868 0090 / 6522 8565 / 2868 7808 • MOB.: 90220 54458  
 SHOP NO. 44/49, EMP 71, EVERSHERE MILLENNIUM PARADISE, THAKUR VILLAGE, 120 FEET ROAD, KANDIVALI (E) MUMBAI - 400101. • TEL.: 2885 7171 / 89288 41541  
 NILANGI APARTMENT, KANDERPADA JUNCTION, DAHISAR (W), MUMBAI - 400068. • TEL.: 2893 3427 • MOB.: 90220 58504  
 VICTORY HEIGHTS, GORAI MAIN ROAD, OPP. SUVIDYA SCHOOL, BORIVALI (W), MUMBAI - 400092. • TEL.: 2869 6556 • MOB.: 90224 88354 / 72080 02565  
 M.G. ROAD, NEAR JAIN MANDIR, GOREGAON (W), MUMBAI - 400062. • Tel.: 2873 3030 / 2873 3131 • MOB.: 93213 83806  
 SATELLITE GARDENS, FILM CITY ROAD, NEAR SATELLITE TOWER, GOREGAON (EAST), MUMBAI - 400063 • TEL.: 79773 74838 / 79773 62922  
 UNIT NO. R13, RNA L BERTY REST, NEAR JANGID CIRCLE, VIJAY PARK, MIRA ROAD (EAST), MUMBAI - 401107. • TEL.: 70218 04221 / 70218 27389

DR. BHAVINI KAMDAR

MD (PATH) MUM

Website : www.healthcarediag.com • E-mail : healthcare.medicals@gmail.com

"Home Visit Facility Call On 76667 66307"

- COMPU. PATHOLOGY • ALLERGY TESTING
- DIGITAL WHOLE BODY X-RAYS
- DIGITAL 3D SONOGRAPHY
- DIGITAL WHOLE BODY COLOUR DOPPLER
- DIGITAL 2-D ECHO WITH COLOUR DOPPLER
- E.C.G. • LUNG FUNCTION TEST
- MAMMOGRAPHY & BONE MINERAL DENSITOMETRY

- COMPUTERISED STRESS TEST
- DENTAL
- ADVANCED DENTISTRY
- PHYSIOTHERAPY
- AUDIOMETRY & SPEECH THERAPY
- FULL BODY HEALTH CHECK-UPS
- CORPORATE HEALTH CHECKUPS



**Patient's Name :** MR SIMRANJIT SINGH

**Lab No. :** JCA6122 

**Referred By Dr :** MEDIWHEEL

**Reg. Date :** 01-Mar-2022 9:48 am

**Sex :** MALE **Age :** 28 Years

**Report Date:** 01-Mar-2022 4:34 pm

**Collected At :** THAKUR VILLAGE MAIN BRANCH

**Print Date :** 02-Mar-2022 4:39 pm

**ROUTINE URINE EXAMINATION**

**PHYSICAL EXAMINATION**

Quantity : 15 ml  
 Colour : Pale yellow  
 Appearance : Slightly Hazy  
 Deposit : Present  
 pH : Acidic (5.0)  
 Specific Gravity : 1.020

**CHEMICAL EXAMINATION**

Proteins : Absent  
 Sugar : Absent  
 Ketone : Absent  
 Occult Blood : Absent  
 Bile Pigment : Absent  
 Bile Salts : Absent  
 Urobilinogen : Normal

**MICROSCOPIC EXAMINATION OF CENTRIFUGED DEPOSIT**

Red Blood Cells : Absent  
 Pus Cells : 2-3/ hpf  
 Epithelial Cells : 3-4/ hpf  
 Casts : Not seen  
 Crystals : Not seen  
 Yeast : Not seen

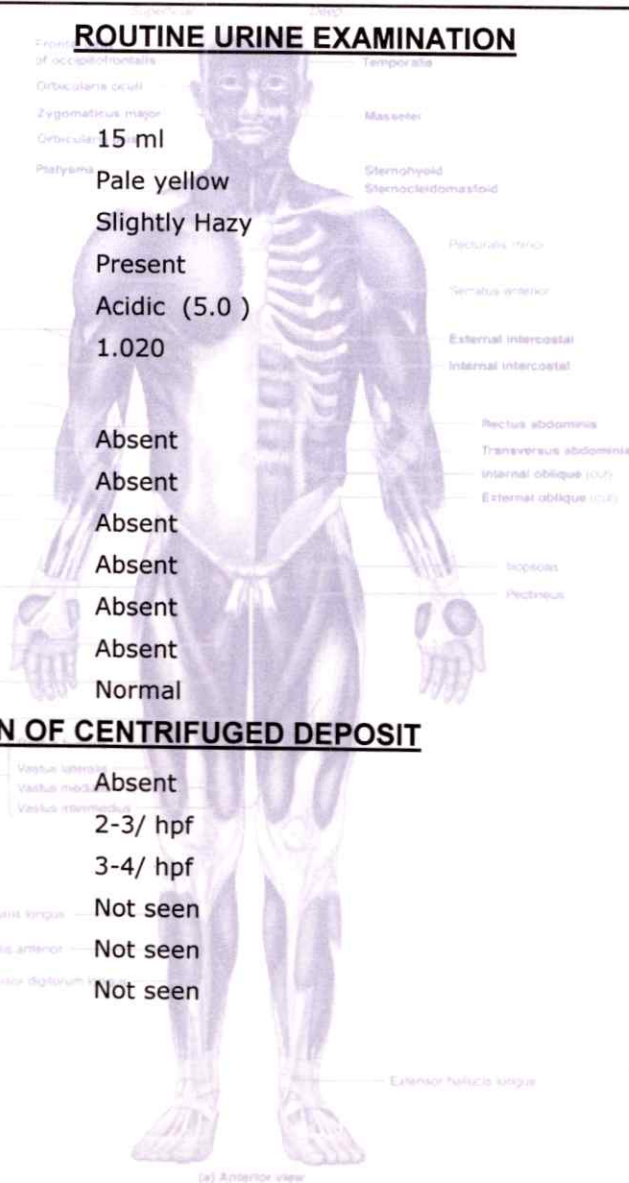

*Blk*

Checked By

- BORIVALI CENTRE** 1ST FLR., YOGI AVENUE, YOGI NAGAR, BORIVALI (W), MUMBAI - 400092. • TEL.: 2899 6565 / 2899 1376 • MOB.: 90222 39301
- KANDIVALI CENTRE** MAHAVIR SURYADARSHAN SOC., SATYANAGAR RD., MAHAVIR NAGAR, KANDIVALI (W), MUMBAI - 67. • TEL.: 2868 0090 / 6522 6565 / 2859 7208 • MOB.: 90220 54458
- KANDIVALI CENTRE** SHOP NO. 44/49, EMI 71, EVERSHINE MILLENNIUM PARADISE, THAKUR VILLAGE, 120 FEET ROAD, KANDIVALI (E) MUMBAI - 400101. • TEL.: 2885 7171 / 89288 41541
- DAHISAR CENTRE** NILANGI APARTMENT, KANDERPADA JUNCTION, DAHISAR (W), MUMBAI - 400068. • TEL.: 2893 3427 • MOB.: 90220 58504
- GORAI CENTRE** VICTORY HEIGHTS, GORAI MAIN ROAD, OPP. SUVIDYA SCHOOL, BORIVALI (W), MUMBAI - 400092. • TEL.: 2869 6556 • MOB.: 90224 88354 / 72080 02565
- GOREGAON CENTRE** M.G. ROAD, NEAR JAIN MANDIR, GOREGAON (W), MUMBAI - 400062. • Tel.: 2873 3030 / 2873 3131 • MOB.: 93213 83806
- GOREGAON (EAST)** SATELLITE GARDENS, FILM CITY ROAD, NEAR SATELLITE TOWER, GOREGAON (EAST), MUMBAI - 400063 • TEL.: 79773 74838 / 79773 62922
- MIRA ROAD** UNIT NO. R13, RNA LIBERTY REST, NEAR JANGID CIRCLE, VIJAY PARK, MIRA ROAD (EAST), MUMBAI - 401107. • TEL.: 70218 04221 / 70218 27389

**DR. BHAVINI KAMDAR**  
 MD (PATH) MUM

Website : [www.healthcarediag.com](http://www.healthcarediag.com) • E-mail : [healthcare.medicals@gmail.com](mailto:healthcare.medicals@gmail.com)

**"Home Visit Facility Call On 76667 66307"**



- COMPU. PATHOLOGY • ALLERGY TESTING
- DIGITAL WHOLE BODY X-RAYS
- DIGITAL 3D SONOGRAPHY
- DIGITAL WHOLE BODY COLOUR DOPPLER
- DIGITAL 2-D ECHO WITH COLOUR DOPPLER
- E.C.G. • LUNG FUNCTION TEST
- MAMMOGRAPHY & BONE MINERAL DENSITOMETRY

- COMPUTERISED STRESS TEST
- DENTAL
- ADVANCED DENTISTRY
- PHYSIOTHERAPY
- AUDIOMETRY & SPEECH THERAPY
- FULL BODY HEALTH CHECK-UPS
- CORPORATE HEALTH CHECKUPS



Patient's Name : MR SIMRANJIT SINGH

Lab No. : JCA6122\*JCA6122\*

Referred By Dr : MEDIWHEEL

Reg. Date : 01-Mar-2022 9:48 am

Sex : MALE Age : 28 Years

Report Date: 02-Mar-2022 2:10 pm

Collected At : THAKUR VILLAGE MAIN BRANCH

Print Date : 02-Mar-2022 2:10 pm

**BLOOD SUGAR REPORT**

TEST	RESULT	NORMAL VALUES
BLOOD SUGAR (Post prandial)	88.2	Normal: 70-140 mg/dL Impaired Tolerance: 140-199 Diabetes mellitus: $\geq 200$ (on more than one occasion)
URINE SUGAR (Post prandial)	Absent	

Method: GOD - POD Enzymatic on Erba EM 200 Random access analyser

**Comment:**

Blood sugar values are known to be affected by several factors like food, stress and medication. So all discrepant results should be confirmed with repeat sample collection.

END OF REPORT

- Checked By: **DR. BHAVINI KAMDAR**  
MD (PATH) MUM
- KANDIVALI CENTRE** 1ST FLR., YOGI AVENUE, YOGI NAGAR, BORIVALI (W), MUMBAI - 400092. • TEL.: 2899 6565 / 2899 1376 • MOB.: 90222 3930
  - KANDIVALI CENTRE** MAHAVIR SURYADARSHAN SOC., SATYANAGAR RD., MAHAVIR NAGAR, KANDIVALI (W), MUMBAI - 67. • TEL.: 2868 0090 / 6522 6565 / 2869 7808 • MOB.: 90220 54458
  - KANDIVALI CENTRE** SHOP NO. 44/49, EMP 71, EVERSHINE MILLENNIUM PARADISE, THAKUR VILLAGE, 120 FEET ROAD, KANDIVALI (E) MUMBAI - 400101. • TEL.: 2883 7171 / 89288 41541
  - DAHISAR CENTRE** NILANGI APARTMENT, KANDERPADA JUNCTION, DAHISAR (W), MUMBAI - 400068. • TEL.: 2893 3427 • MOB.: 90220 58504
  - GORAI CENTRE** VICTORY HEIGHTS, GORAI MAIN ROAD, OPP. SUVIDYA SCHOOL, BORIVALI (W), MUMBAI - 400092. • TEL.: 2869 6556 • MOB.: 90224 88354 / 72080 02565
  - GOREGAON CENTRE** M.G. ROAD, NEAR JAIN MANDIR, GOREGAON (W), MUMBAI - 400062. • Tel.: 2873 3030 / 2873 3131 • MOB.: 93213 83806
  - GOREGAON (EAST)** SATELLITE GARDENS, FILM CITY ROAD, NEAR SATELLITE TOWER, GOREGAON (EAST), MUMBAI - 400063 • TEL.: 79773 74838 / 79773 62922
  - MIRA ROAD** UNIT NO. R13, RNA LIBERTY REST, NEAR JANGID CIRCLE, VIJAY PARK, MIRA ROAD (EAST), MUMBAI - 401107. • TEL.: 70218 04221 / 70218 27389

Website : [www.healthcarediag.com](http://www.healthcarediag.com) • E-mail : [healthcare.medicals@gmail.com](mailto:healthcare.medicals@gmail.com)

"Home Visit Facility Call On 76667 66307"

- COMPU. PATHOLOGY • ALLERGY TESTING
- DIGITAL WHOLE BODY X-RAYS
- DIGITAL 3D SONOGRAPHY
- DIGITAL WHOLE BODY COLOUR DOPPLER
- DIGITAL 2-D ECHO WITH COLOUR DOPPLER
- E.C.G. • LUNG FUNCTION TEST
- MAMMOGRAPHY & BONE MINERAL DENSITOMETRY

- COMPUTERISED STRESS TEST
- DENTAL
- ADVANCED DENTISTRY
- PHYSIOTHERAPY
- AUDIOMETRY & SPEECH THERAPY
- FULL BODY HEALTH CHECK-UPS
- CORPORATE HEALTH CHECKUPS



01/03/2022

To,

Mediwheel

This is regarding your client Mr. Simranjit Singh 28/M visited to our centre for his proposed tests. All tests are done except stool examination. He is willingly skipped stool examination. So we are cancelling stool examination.

*Nupur Rai*  
**DR. NUPUR RAI**  
DIPLOMA CARDIOLOGY (PGDCG)  
Reg. No.: 2018115643

Simranjit Singh

Client's Sign.

**HEALTHCARE MEDICAL CENTRE & DIAGNOSTICS**  
Shop No. 44/49, Evershine Millennium Paradise,  
Thakur Village, Evershine Millennium Paradise,  
Kandivali (E), Mumbai - 400101.

- BORIVALI CENTRE** 1ST FLR., YOGI AVENUE, YOGI NAGAR, BORIVALI (W), MUMBAI - 400092. • TEL.: 2899 6556 / 2899 39301 • MOB.: 90222 39301
- KANDIVALI CENTRE** MAHAVIR SURYADARSHAN SOC., SATYANAGAR RD., MAHAVIR NAGAR, KANDIVALI (W), MUMBAI - 67. • TEL.: 2868 0090 / 6522 6565 / 2869 7808 • MOB.: 90220 54458
- KANDIVALI CENTRE** SHOP NO. 44/49, EMP 71, EVERSHINE MILLENNIUM PARADISE, THAKUR VILLAGE, 120 FEET ROAD, KANDIVALI (E) MUMBAI - 400101. • TEL.: 2885 7171 / 89288 41541
- DAHISAR CENTRE** NILANGI APARTMENT, KANDERPADA JUNCTION, DAHISAR (W), MUMBAI - 400068. • TEL.: 2893 3427 • MOB.: 90220 58504
- GORAI CENTRE** VICTORY HEIGHTS, GORAI MAIN ROAD, OPP. SUVIDYA SCHOOL, BORIVALI (W), MUMBAI - 400092. • TEL.: 2869 6556 • MOB.: 90224 88354 / 72080 02565
- GOREGAON CENTRE** M.G. ROAD, NEAR JAIN MANDIR, GOREGAON (W), MUMBAI - 400062. • TEL.: 2873 3030 / 2873 3131 • MOB.: 93213 83806

Website : [www.healthcarediag.com](http://www.healthcarediag.com) • E-mail : [healthcare.medicals@gmail.com](mailto:healthcare.medicals@gmail.com)  
"Home Visit Facility Call On 76667 66307"



Healthcare Diagnostics &lt;healthcare.medicals@gmail.com&gt;

## Health Check up Booking Request(bobE8669),Package Code(PKG10000240),Beneficiary Code(62574)

Mediwheel &lt;santosh@policywheel.com&gt;

Thu, Feb 24, 2022 at 7:59 PM

To: "healthcare.medicals@gmail.com" &lt;healthcare.medicals@gmail.com&gt;

Cc: Mediwheel CC &lt;customercare@mediwheel.in&gt;, Mediwheel CC &lt;mediwheelwellness@gmail.com&gt;



**Mediwheel**  
...Your wellness partner



011-41195959

Email:wellness@mediwheel.in

Dear Healthcare Medical Centre And Diagnostic,  
City : Mumbai . Location : .KANDIVALI EAST,

We have received the following request for Health Check up from

**Name** : MR. SINGH SIMRANJIT  
**Age** : 27  
**Gender** : Male  
**Member Relations** : Employee  
**Package Name** : Metro Full Body Health Checkup Male Below 40  
**Package Code** : PKG10000240  
**User Location** : Maharashtra,MUMBAI,400051  
**Contact Details** : 9641785686  
**Booking Date** : 24-02-2022  
**Appointment Date** : 01-03-2022

Member Information			
Booked Member Name	Age	Gender	Cost(In INR)
MR. SINGH SIMRANJIT	27	Male	Cashless
Total amount to be paid			Cashless

Please login to your account to confirm the same. Also you mail us for confirmation

**Package Name** : Metro Full Body Health Checkup Male Below 40 - Includes (37) Tests  
 Ecg, TSH, X-ray Chest, Stress Test (tmt)/ 2d Echo, Blood Sugar Postprandial, A:g Ratio, Blood Group, Total Cholesterol, Triglycerides, Fasting Blood Sugar, Ultrasound Whole Abdomen , Glycosylated Haemoglobin (hba1c), Hdl, Vldl, Urine Analysis, LDL, Total Protine, General Consultation, HDL/ LDL ratio, GGT(Gamma-glutamyl Transferase), Eye Check-up consultation, ALP (ALKALINE PHOSPHATASE), Uric Acid, AST/ALT Ratio, Serum Protein, CBC with ESR, Stool Analysis, Urine Sugar Fasting, Urine Sugar PP, T3, T4, Cholesterol Total / HDL Ratio, BUN, BUN/Creatinine Ratio, Bilirubin Total & Direct and Indirect, Albumin, Globulin

Tests included in this Package

© 2021-2022, Arcofemi Healthcare Limited.

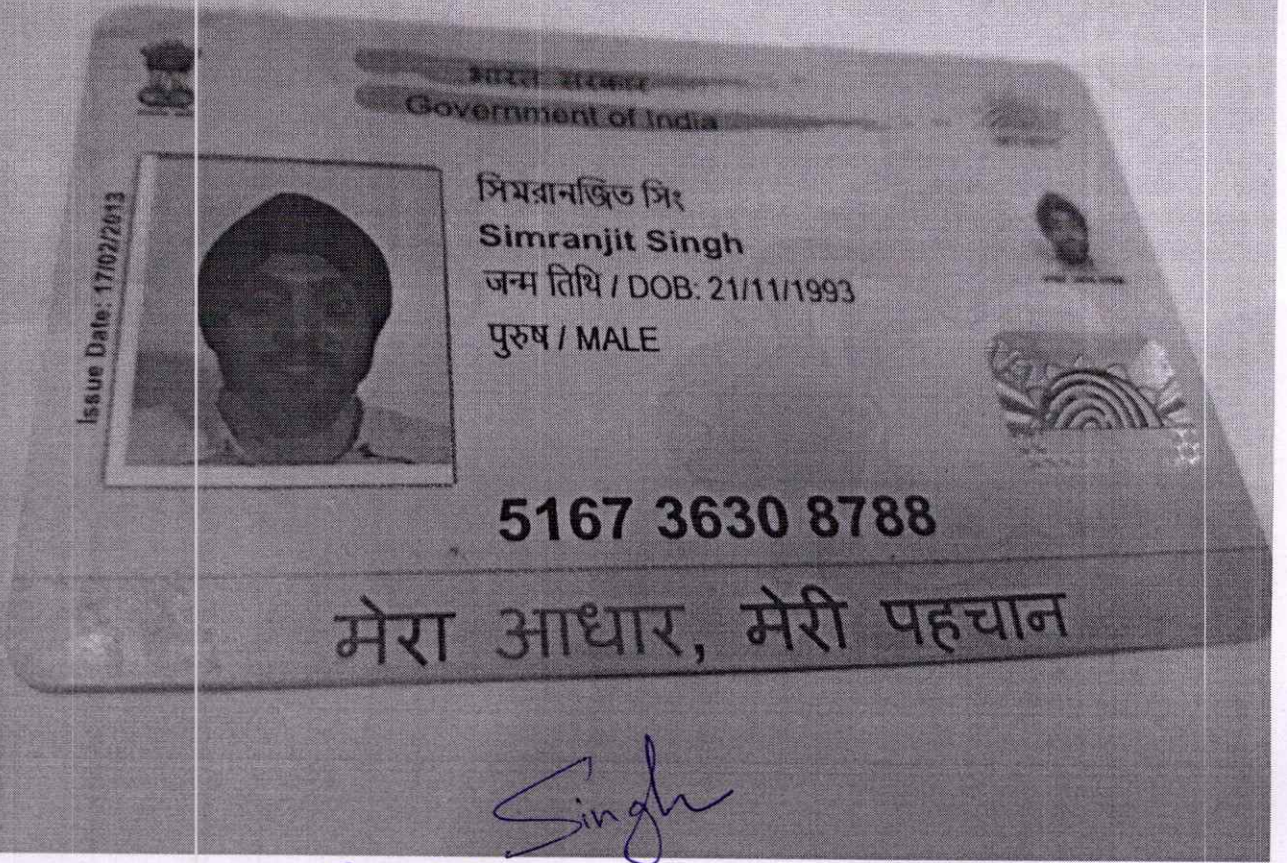

*Simranjit Singh*

~~Dr. NUPUR RAI  
MBBS, DIPLOMA CARDIOLOGY (PGDCC)  
Reg. No.: 2018115643~~

*Nr*  
Dr. NUPUR RAI  
MBBS, DIPLOMA CARDIOLOGY (PGDCC)  
Reg. No.: 2018115643

**HEALTHCARE MEDICAL CENTRE & DIAGNOSTICS**  
Shop No. 71, GMP-71,  
Opp. Raha's Bazaar, 100 Feet Road,  
Thakur Village, Pragnya Millennium Paradise,  
Kandivan (West), Mumbai - 400101.

- COMPUTED TOMOGRAPHY • ALLERGY TESTING
- DIGITAL WHOLE BODY X-RAYS
- DIGITAL 3D SONOGRAPHY
- DIGITAL WHOLE BODY COLOUR DOPPLER
- DIGITAL 2-D ECHO WITH COLOUR DOPPLER
- E.C.G. • LUNG FUNCTION TEST
- MAMMOGRAPHY & BONE MINERAL DENSITOMETRY

- COMPUTERISED STRESS TEST
- DENTAL
- ADVANCED DENTISTRY
- PHYSIOTHERAPY
- AUDIOMETRY & SPEECH THERAPY
- FULL BODY HEALTH CHECK-UPS
- CORPORATE HEALTH CHECKUPS



# HEALTHCARE

MEDICAL CENTRE & DIAGNOSTICS

NAME	MR SIMRANJIT SINGH	DATE	01/03/2022
HEIGHT: 173CM	WEIGHT :81.7 KG	AGE	28
REFERRED BY	MEDIWHEEL	SEX	MALE
<b>PRESENT COMPLAINT: NIL</b>			
<b>CURRENT MEDICATION:</b>			
<b>PAST HISTORY : NIL</b>			
ALLERGY: NIL	HABITS: NONE	APPETITE: GOOD	
SLEEP: GOOD	BLADDER: NAD	BOWEL: NAD	
<b>FAMILY HISTORY: MOTHER HAS HYPOTHYROIDISM, FATHER HAS HEART DISEASE</b>			
<b>GENERAL EXAMINATION:</b>		<b>ADVICE-</b>	
P: 86/MIN	BP: 110/80 mm of Hg	<i>Fit for employment</i>	
PALLOR: NIL	ICTERUS: NIL		
OEDEMA: NIL	OTHERS: NAD	 <b>DR. NUPUR RAI</b> M.D. DIPLOMA CARDIOLOGY (PGDCC) Reg. No.: 2018115643	
SKIN: NORMAL			
RS: NAD			
CVS: NAD			
PA: SOFT, NAD		<b>DR. Y. J. MEHTA [M.D.]</b>	
CNS: NAD			
<b>INVESTIGATION:</b>			

- BORIVALI CENTRE** 1ST FLR., YOGI AVENUE, YOGI NAGAR, BORIVALI (W), MUMBAI - 400092. • TEL.: 2899 6565 / 2899 1376 • MOB.: 90222 39301
- KANDIVALI CENTRE** MAHAVIR SURYADARSHAN SOC., SATYANAGAR RD., MAHAVIR NAGAR, KANDIVALI (W), MUMBAI - 67. • TEL.: 2868 0090 / 6522 6565 / 2869 7808 • MOB.: 90220 54458
- KANDIVALI CENTRE** SHOP NO. 44/49, EMP 71, EVERSHINE MILLENNIUM PARADISE, THAKUR VILLAGE, 120 FEET ROAD, KANDIVALI (E) MUMBAI - 400101. • TEL.: 2885 7171 / 89288 41541
- DAHISAR CENTRE** NILANGI APARTMENT, KANDERPADA JUNCTION, DAHISAR (W), MUMBAI - 400068. • TEL.: 2893 3427 • MOB.: 90220 58504
- GORAI CENTRE** VICTORY HEIGHTS, GORAI MAIN ROAD, OPP SUVIDYA SCHOOL, BORIVALI (W), MUMBAI - 400092. • TEL.: 2869 6556 • MOB.: 90224 88354 / 72080 02565
- GOREGAON CENTRE** M.G. ROAD, NEAR JAIN MANDIR, GOREGAON (W), MUMBAI - 400062. • Tel.: 2873 3030 / 2873 3131 • MOB.: 93213 83806

Website : [www.healthcarediag.com](http://www.healthcarediag.com) • E-mail : [healthcare.medicals@gmail.com](mailto:healthcare.medicals@gmail.com)

**"Home Visit Facility Call On 76667 66307"**

- COMPU. PATHOLOGY • ALLERGY TESTING
- DIGITAL WHOLE BODY X-RAYS
- DIGITAL 3D SONOGRAPHY
- DIGITAL WHOLE BODY COLOUR DOPPLER
- DIGITAL 2-D ECHO WITH COLOUR DOPPLER
- E.C.G. • LUNG FUNCTION TEST
- MAMMOGRAPHY & BONE MINERAL DENSITOMETRY

- COMPUTERISED STRESS TEST
- DENTAL
- ADVANCED DENTISTRY
- PHYSIOTHERAPY
- AUDIOMETRY & SPEECH THERAPY
- FULL BODY HEALTH CHECK-UPS
- CORPORATE HEALTH CHECKUPS



**HEALTHCARE**

MEDICAL CENTRE & DIAGNOSTICS

## EYE CHECK UP & COLOUR VISION

Copyright © The Medway Hill Companies, Ltd. Permission required for reproduction or display.

<b>NAME: MR SIMRANJIT SINGH</b>		<b>DATE: 01/03/2022</b>	
<b>REF. BY: MEDIWHEEL</b>	<b>AGE: 28</b>	<b>SEX: MALE</b>	

	RIGHT EYE	LEFT EYE
CORNEA	NORMAL	NORMAL
PUPIL	NORMAL	NORMAL
SCLERA	NORMAL	NORMAL
EYE MOVEMENTS	NORMAL	NORMAL
REFRACTIVE ERROR	MYOPIA CORRECTED WITH SPECS	MYOPIA CORRECTED WITH SPECS
COLOUR VISION	NORMAL	NORMAL

HEALTHCARE MEDICAL CENTRE & DIAGNOSTICS  
 Shop No. 44/43, EMP - 71,  
 Opp. Raheja Reflection Bldg., 120 Feet Road,  
 Tricolor Village, Evershine Millennium Paradise,  
 Kandivali (East), Mumbai - 400101.  
**DR. SIGNATURE**

- BORIVALI CENTRE** 1ST FLR., YOGI AVENUE, YOGI NAGAR, BORIVALI (W), MUMBAI - 400092. • TEL.: 2899 6565 / 2899 1376 • MOB.: 90222 39301
- KANDIVALI CENTRE** MAHAVIR SURYADARSHAN SOC., SATYANAGAR RD., MAHAVIR NAGAR, KANDIVALI (W), MUMBAI - 67. • TEL.: 2868 0090 / 6522 6565 / 2869 7808 • MOB.: 90220 54458
- KANDIVALI CENTRE** SHOP NO. 44/49, EMP 71, EVERSHINE MILLENNIUM PARADISE, THAKUR VILLAGE, 120 FEET ROAD, KANDIVALI (E) MUMBAI - 400101. • TEL.: 2885 7171 / 89288 41541
- DAHISAR CENTRE** NILANGI APARTMENT, KANDERPADA JUNCTION, DAHISAR (W), MUMBAI - 400068. • TEL.: 2893 3427 • MOB.: 90220 58504
- GORAI CENTRE** VICTORY HEIGHTS, GORAI MAIN ROAD, OPP. SUVIDYA SCHOOL, BORIVALI (W), MUMBAI - 400092. • TEL.: 2869 6556 • MOB.: 90224 88354 / 72080 02565
- GOREGAON CENTRE** M.G. ROAD, NEAR JAIN MANDIR, GOREGAON (W), MUMBAI - 400062. • TEL.: 2873 3030 / 2873 3131 • MOB.: 93213 83806

Website : [www.healthcarediag.com](http://www.healthcarediag.com) • E-mail : [healthcare.medicals@gmail.com](mailto:healthcare.medicals@gmail.com)

"Home Visit Facility Call On 76667 66307"

- COMPU. PATHOLOGY
- DIGITAL X-RAY
- DIGITAL SONOGRAPHY
- DIGITAL COLOR DOPPLER
- 2D ECHO CARDIOGRAPHY
- MAMMOGRAPHY & BONE MINERAL DENSITOMETRY ( BMD )
- ECG ■ PFT
- COMPU. TREADMILL TEST
- PHYSIOTHERAPY
- DENTAL
- HEALTH CHECK-UP



**HEALTHCARE**  
MEDICAL CENTRE & DIAGNOSTICS

# ELECTROCARDIOGRAM (ECG)

MR SIMRANJIT SINGH  
EJCA6122 01-Mar-2022  
ECG

PATIENT MR SIMRANJIT SINGH AGE 28 SEX M  
REF. BY DR. MEDI WHEEL DATE 01.03.2022

INTERPRETATION : Dr. Ashish

DR. Dr. NUPUR RAI  
MBBS, DIPLOMA CARDIOLOGY (PGDCC)  
Reg. No.: 2018115043



HEALTHCARE  
Opp. Raha  
Kali...

p.67Hz - 35Hz AC 50Hz 25 mm/s 10 mm/mv

*Stimulant Single*

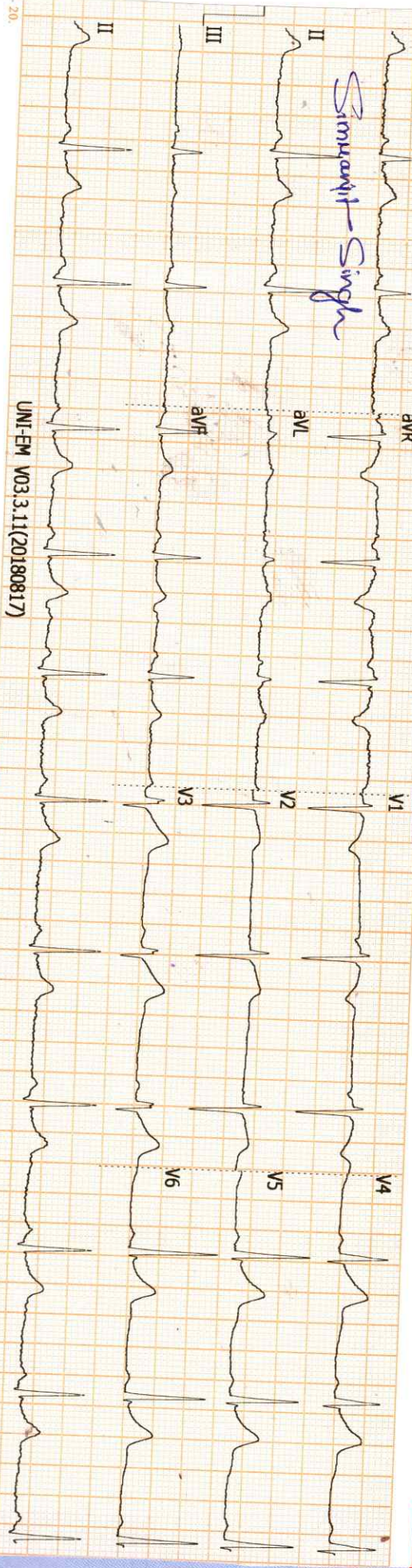

UNI-EM V03.3.11(20180817)

ADP

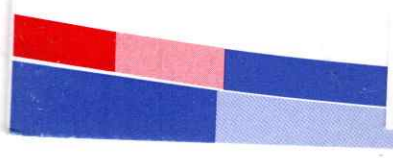



History : .....

B.P. : .....

Drugs : .....

Standard : .....

Auricular Rate : .....

Ventricular Rate : .....

Rhythm : .....

Mechanism : .....

Voltage : .....

Axis : .....

P. Waves : .....

PR Interval : .....

Q. Waves : .....

QRS Interval : .....

ST Segment : .....

T. Waves : .....

QT Interval : .....

Extra Systoles : .....

REMARKS & CONCLUSIONS : *Sinus Arrhythmia*

.....

.....

# HEALTHCARE MEDICAL CENTRE AND DIAGNOSTICS

THAKUR VILLAGE  
KANDIVALI EAST

MR SIMRANJIT SINGH  
ID : 340

DATE : 01-03-2022

AGE/SEX : 28 / M

HT/WT : 173 / 82

REF. BY : MEDIWHEEL

## TREADMILL TEST REPORT

PROTOCOL : Bruce  
HISTORY : Checkup/Physical fitness,  
INDICATION : CARDIAC EVALUATION FOR INSURANCE  
MEDICATION : NONE

PHASE	TOTAL TIME	STAGE TIME	SPEED Km/Hr	GRADE %	H.R. bpm	B.P. mmHg	RPP x100	ST LEVEL (MM)			METS
								II	V1	V5	
SUPINE					86	110 / 80	94	1.4	0	1	
STANDING					86	110 / 80	94	1.3	-0.1	0.8	
HYPERVENT					93	110 / 80	102	1.4	-0.3	0.8	
Stage 1	2:55	0:24	2.7	10	137	120 / 80	164	1.1	-0.2	1.2	4.67
Stage 2	5:55	2:55	4	12	173	130 / 80	224	1.4	-0.4	1.6	7.04
PK-EXERCISE	6:11	0:11	5.4	14	173	130 / 80	224	2.1	-0.5	2	7.04
RECOVERY	7:32	1:6			135	130 / 80	175	3	-0.5	2	7.28
RECOVERY	8:37	2:11			118	120 / 80	141	1.6	-0.2	1.2	
RECOVERY	9:21	2:55			115	120 / 80	138	1.5	-0.2	1.2	
RECOVERY	12:21	5:55			103	110 / 70	113	1.2	0	1	

### RESULTS

EXERCISE DURATION : 6:11  
MAX HEART RATE : 174 bpm  
MAX BLOOD PRESSURE : 130 / 80 mm Hg  
REASON OF TERMINATION : Achieved THR,  
BP RESPONSE : Normal,  
ARRHYTHMIA : None,  
H.R. RESPONSE : Normal Chronotropic Response,

MAX WORK LOAD : 7.28 METS

### IMPRESSIONS

FAIR EFFORT TOLERANCE,  
NO ANGINA,  
NO ARRHYTHMIA,  
NORMAL HR AND BP RESPONSE.  
NO SIGNIFICANT ST CHANGES NOTED DURING TEST AS COMPARED TO BASELINE ECG,  
STRESS TEST NEGATIVE FOR INDUCIBLE ISCHEMIA,

Technician : 1

MR SIMRANJIT SINGH  
I.D. 340  
Age 28/M-  
Date 01-03-2022

RATE 86bpm  
B.P. 110/80

PRETEST  
SUPINE

ST @ 10mm/mV  
80ms PostJ

# HEALTHCARE MEDICAL CENTRE AND DIAGNOSTICS

LINKED MEDIAN

MAG. X 2

III

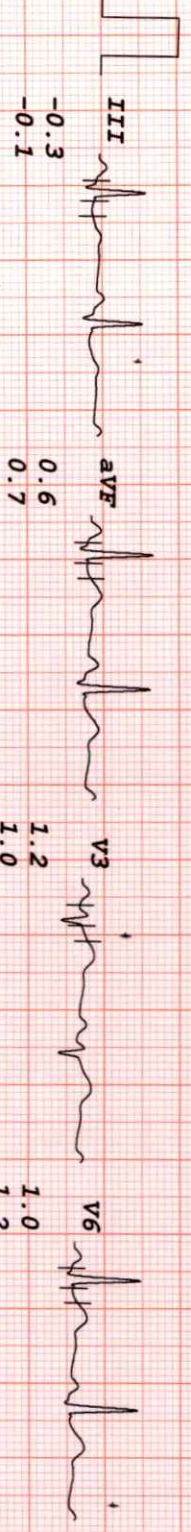
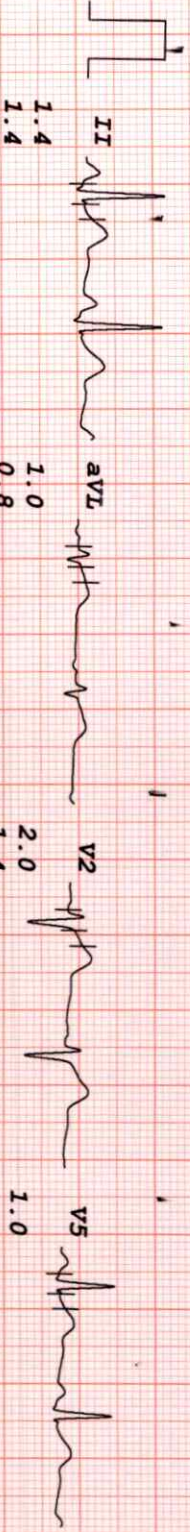
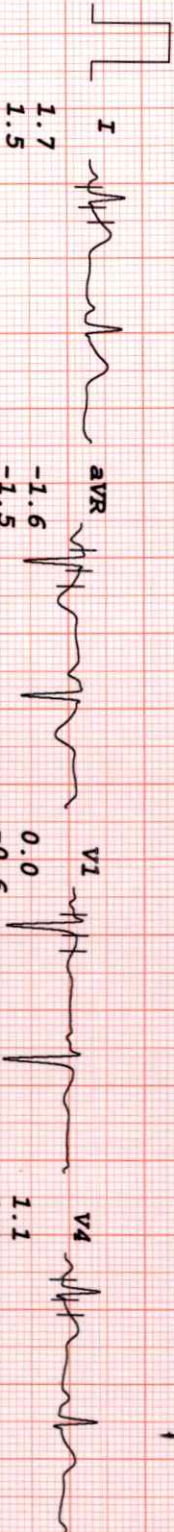

*Simranjit Singh*

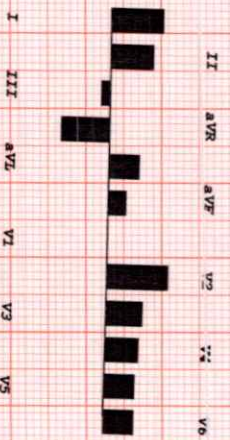

# HEALTHCARE MEDICAL CENTRE AND DIAGNOSTICS

MR SIMRANJIT SINGH  
 I.D. 340  
 Age 28/M  
 Date 01-03-2022

RATE 86bpm  
 B.P. 110/80

PRETEST  
 STANDING

ST @ 10mm/mV  
 80ms PostJ

LINKED MEDIAN

Mag. X 2

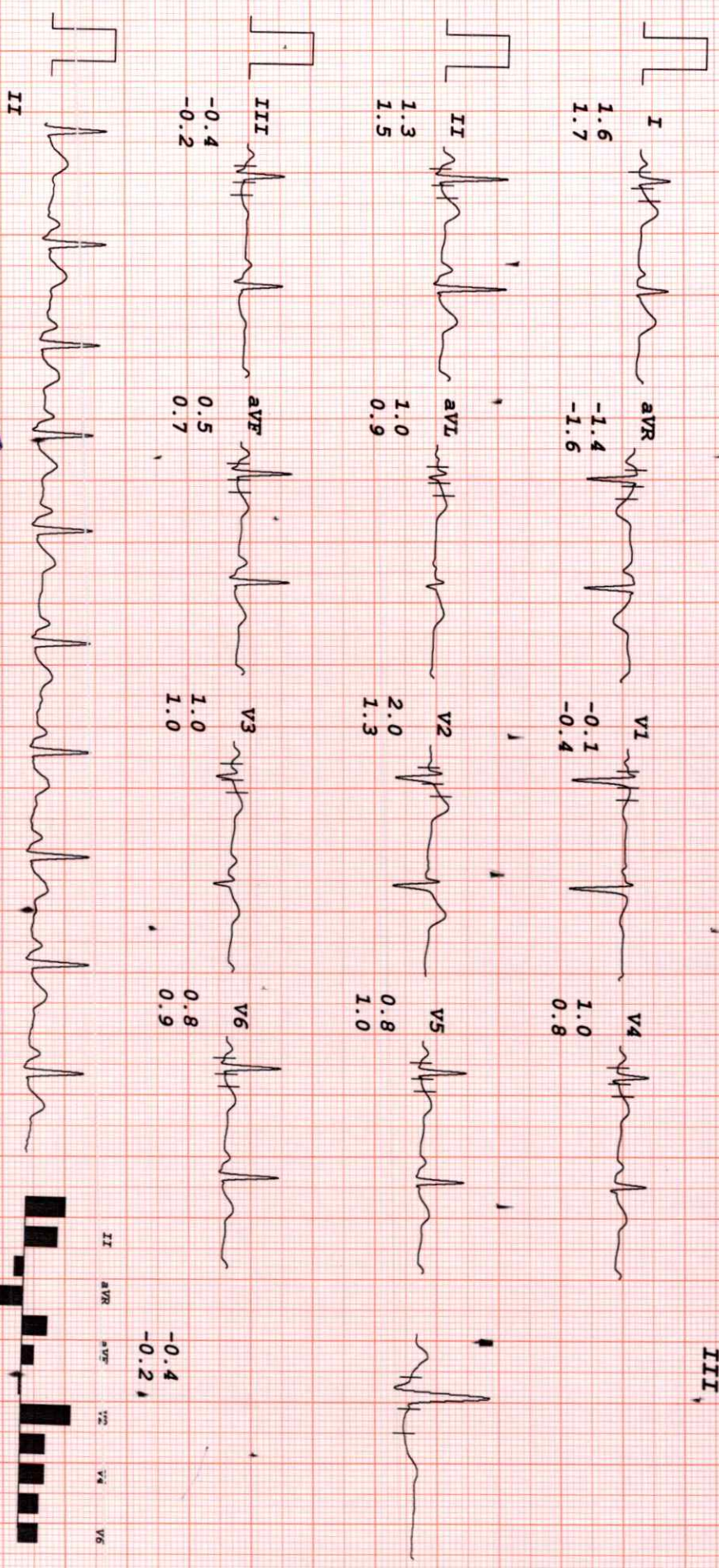

*Simranjit Singh*

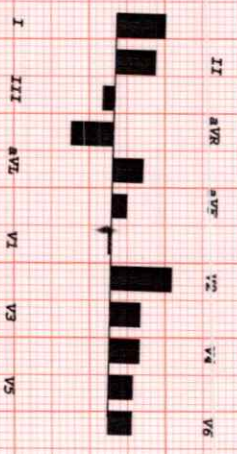

MR SIMRANJIT SINGH  
I.D. 340  
Age 28/M  
Date 01-03-2022

RATE 93bpm  
B.P. 110/80

PRETEST  
HYPERVENT

ST @ 10mm/mV  
80ms PostJ

# HEALTHCARE MEDICAL CENTRE AND DIAGNOSTICS

PHASE TIME 0:24

LINKED MEDIAN

Mag. X 2

III

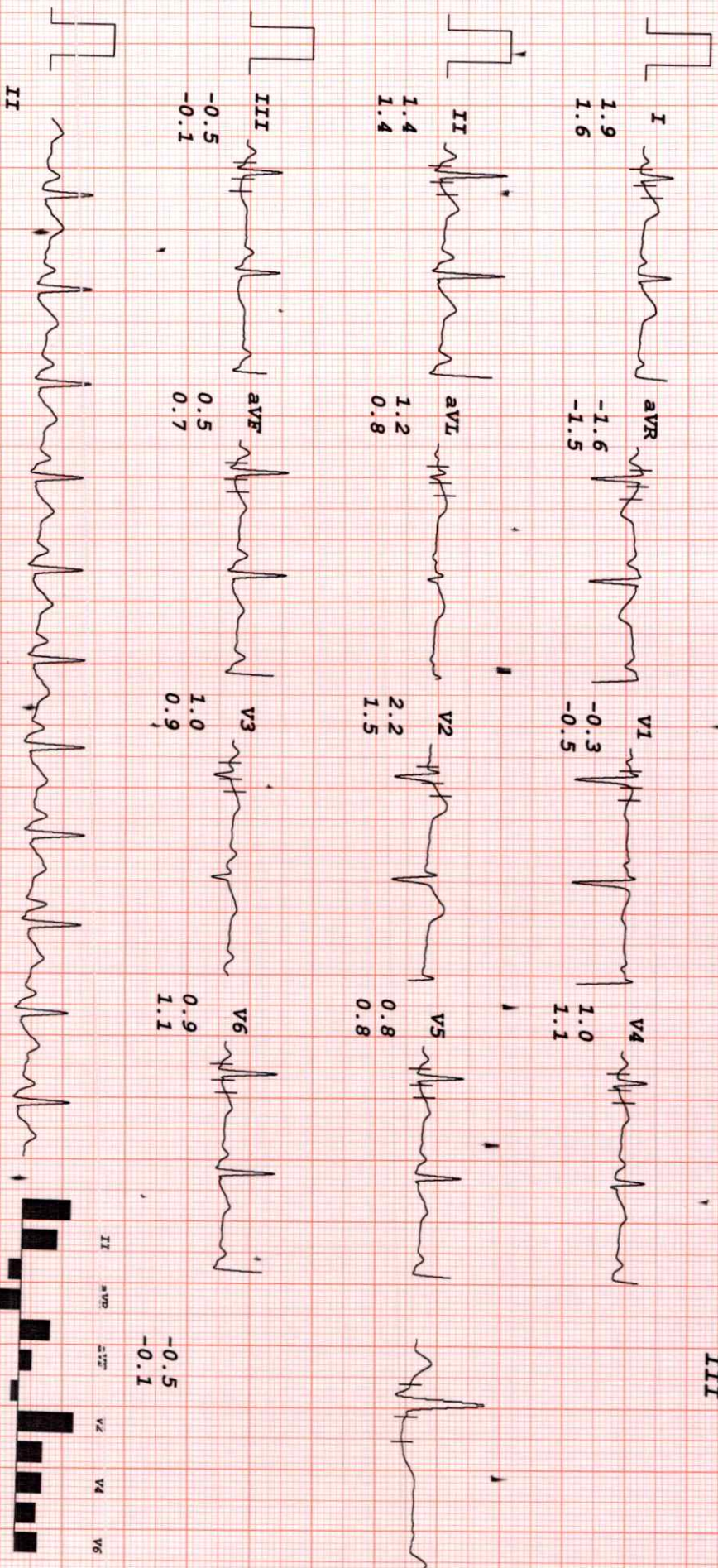

Simranjit Singh

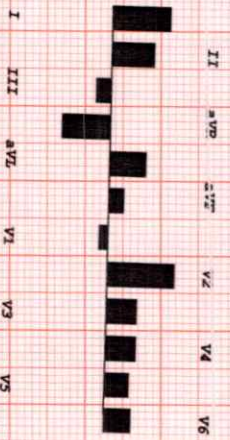

# HEALTHCARE MEDICAL CENTRE AND DIAGNOSTICS

MR SIMRANJIT SINGH  
 I.D. 340  
 Age 28/M  
 Date 01-03-2022

RATE 137bpm  
 B.P. -120/80

Bruce  
 Stage 1  
 TOTAL TIME 2:55  
 PHASE TIME 2:55

ST @ 10mm/mV  
 80ms PostJ  
 Speed 2.7 km/hr  
 SLOPE 10 %

LINKED MEDIAN

Mag. X 2

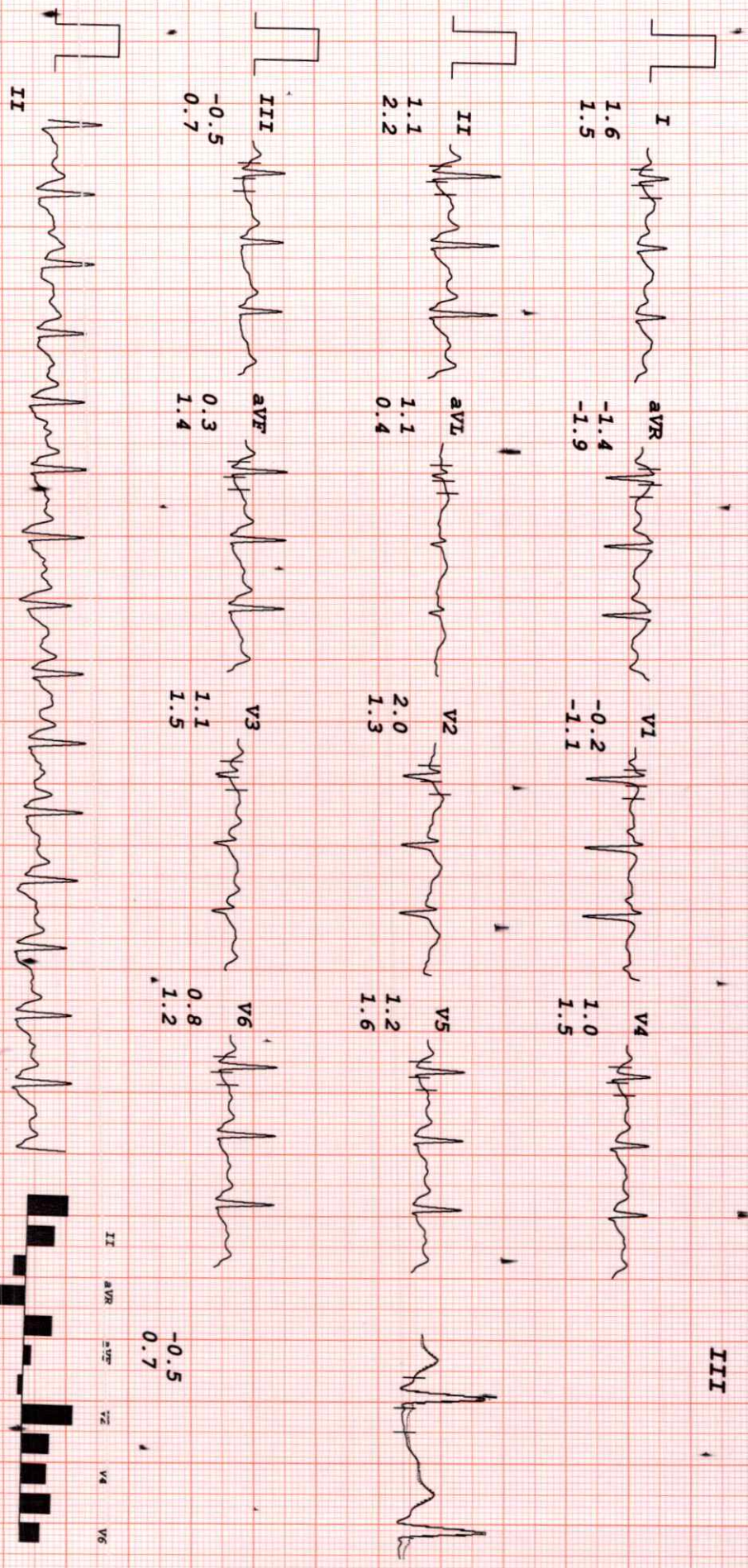

*Simranjit Singh*



# HEALTHCARE MEDICAL CENTRE AND DIAGNOSTICS

MR SIMRANJIT SINGH  
 I.D. 340  
 Age 28/M  
 Date 01-03-2022

RATE 173bpm  
 B.P. 130/80

Brace  
 Stage 2  
 TOTAL TIME 5:55  
 PHASE TIME 2:55

ST @ 10mm/mv  
 80ms PostJ  
 Speed 4 km/hr  
 SLOPE 12 %

LINKED MEDIAN

Mag. X 2

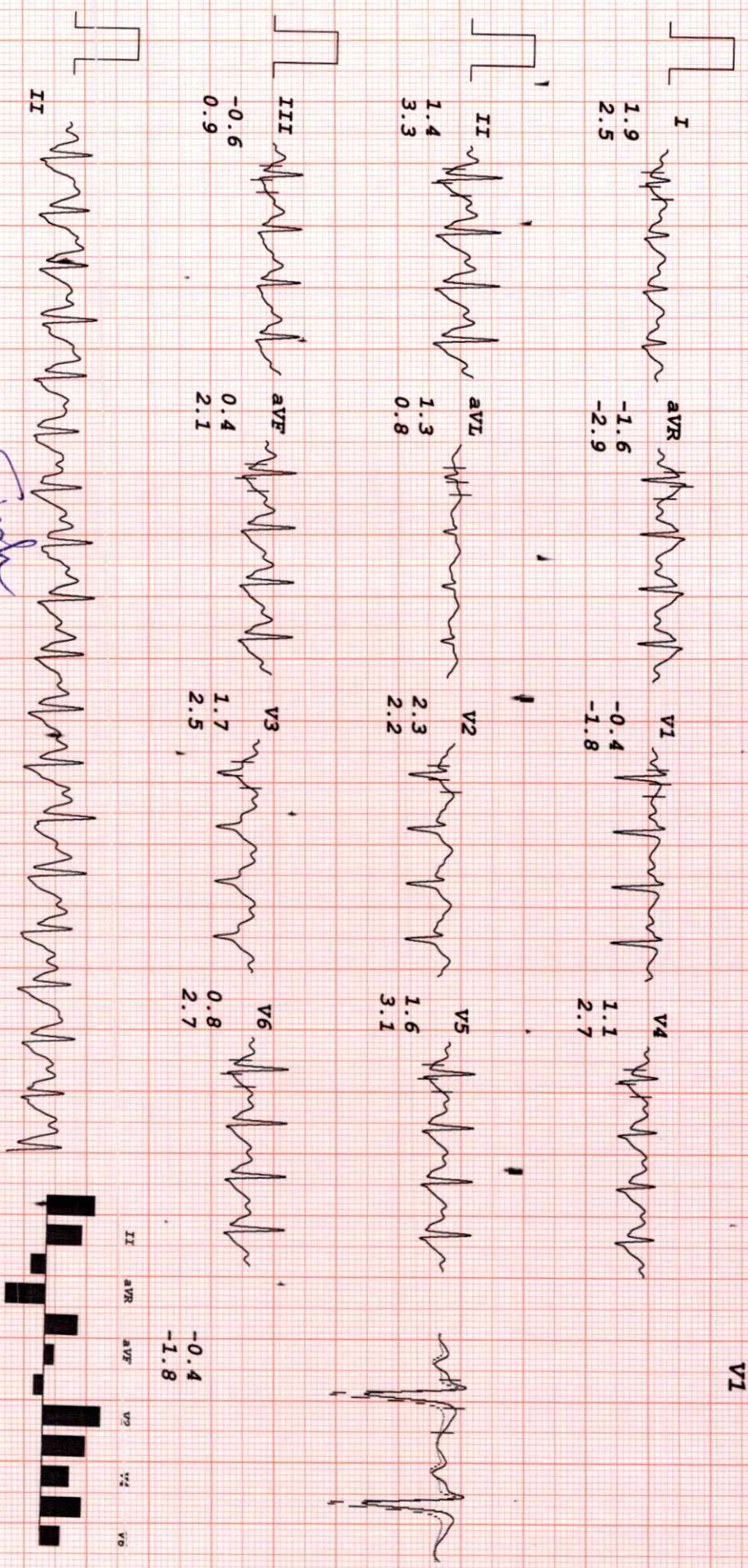

*Simranjit Singh*



# HEALTHCARE MEDICAL CENTRE AND DIAGNOSTICS

MR SIMRANJIT SINGH  
 I.D. 340  
 Age 28/M  
 Date 01-03-2022

RATE 173bpm  
 B.P. 130/80

Bruce  
 PK-EXERCISE  
 TOTAL TIME 6:11  
 PHASE TIME 0:11

ST @ 10mm/mV  
 80ms PostJ  
 Speed 5.4 km/hr  
 SLOPE 14 %

LINKED MEDIAN

Mag. X 2

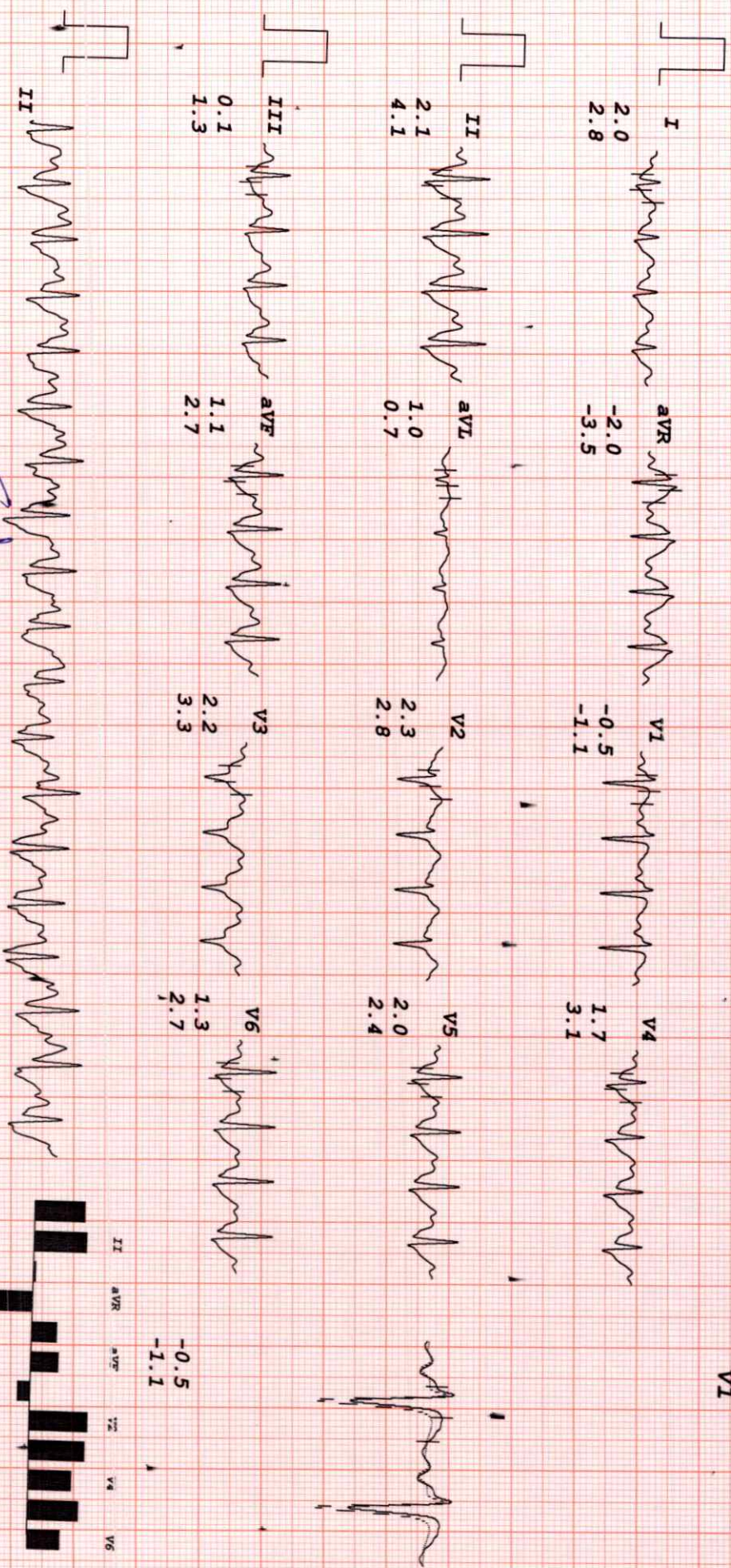

*Simranjit Singh*

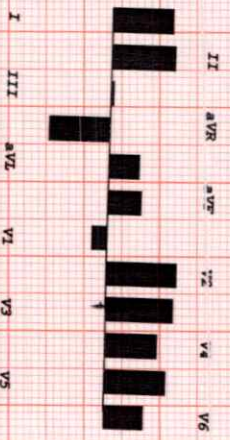



# HEALTHCARE MEDICAL CENTRE AND DIAGNOSTICS

MR SIMRANJIT SINGH  
 I.D. 340  
 Age 28/M  
 Date 01-03-2022

RATE 135bpm  
 B.P. 130/80

Brucce  
 RECOVERY  
 TOTAL TIME 7:32  
 PHASE TIME 1:06

ST @ 10mm/mv  
 80ms PostJ

LINKED MEDIAN

Mag. X 2

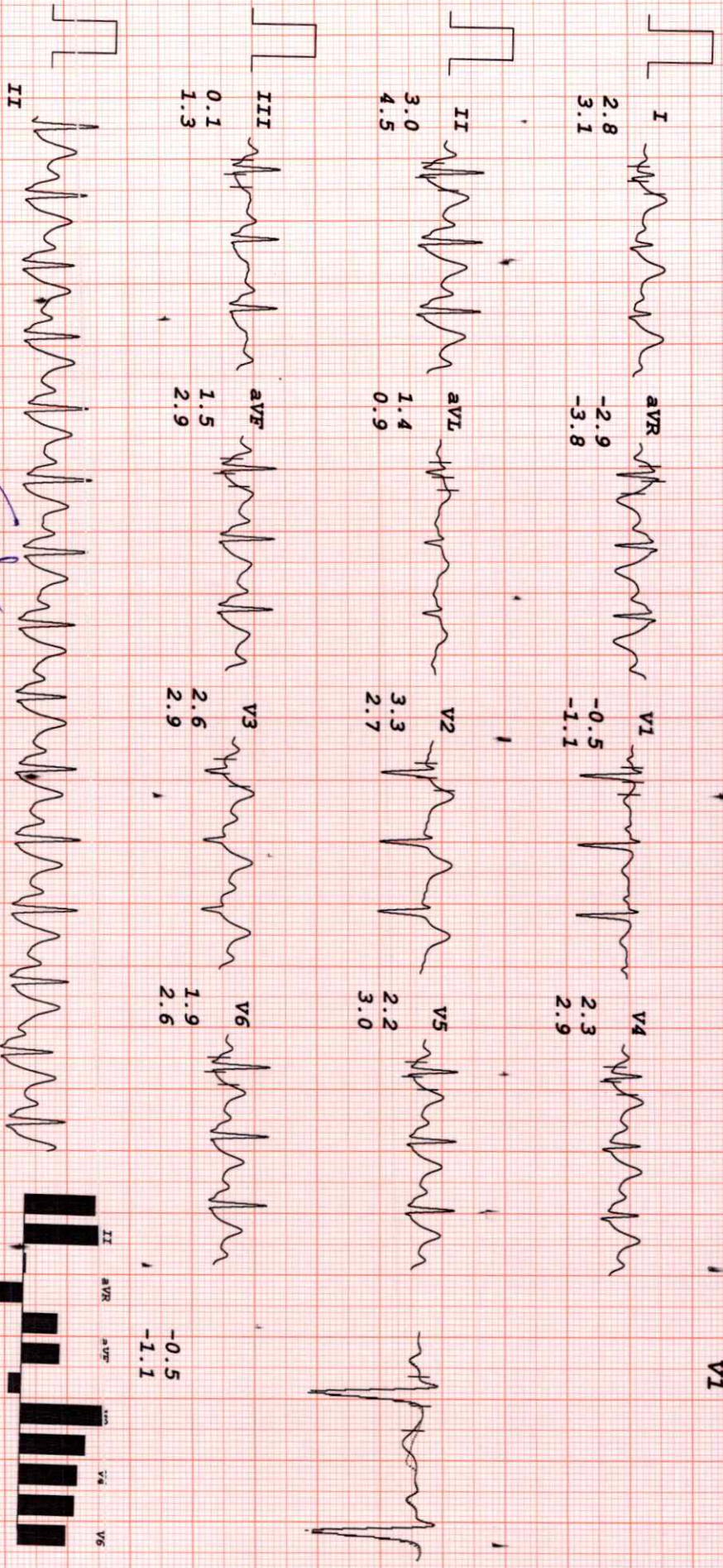

*Simranjit Singh*

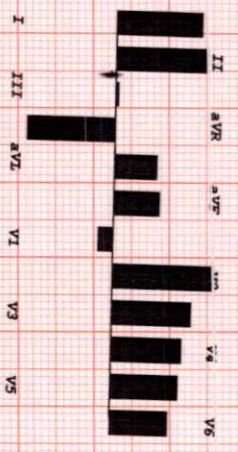

# HEALTHCARE MEDICAL CENTRE AND DIAGNOSTICS

MR SIMRANJIT SINGH

I.D. 340

Age 28/M

Date 01-03-2022

RATE 118bpm

B.P. 120/80

BLUCE

RECOVERY

TOTAL TIME 8:37

PHASE TIME 2:11

ST @ 10mm/mV

80ms PostJ

LINKED MEDIAN

MAG. X 2

III

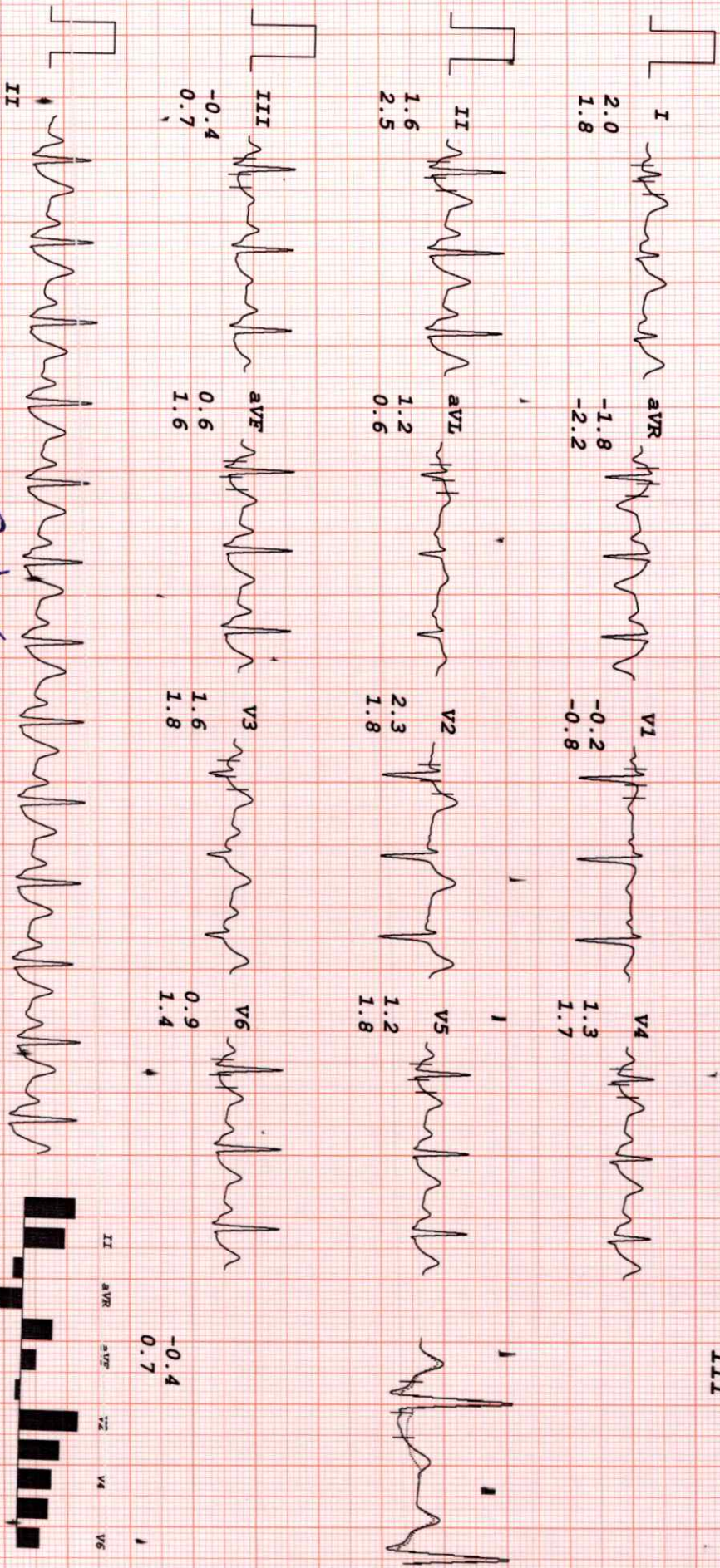

*Simranjit Singh*

# HEALTHCARE MEDICAL CENTRE AND DIAGNOSTICS

MR SIMRANJIT SINGH  
 I.D. 340  
 Age 28/M  
 Date 01-03-2022

RATE 115bpm  
 B.P. 120/80

Bruce  
 RECOVERY  
 TOTAL TIME 9:21  
 PHASE TIME 2:55

ST @ 10mm/mv  
 80ms PostJ

LINKED MEDIAN

Mag. X 2

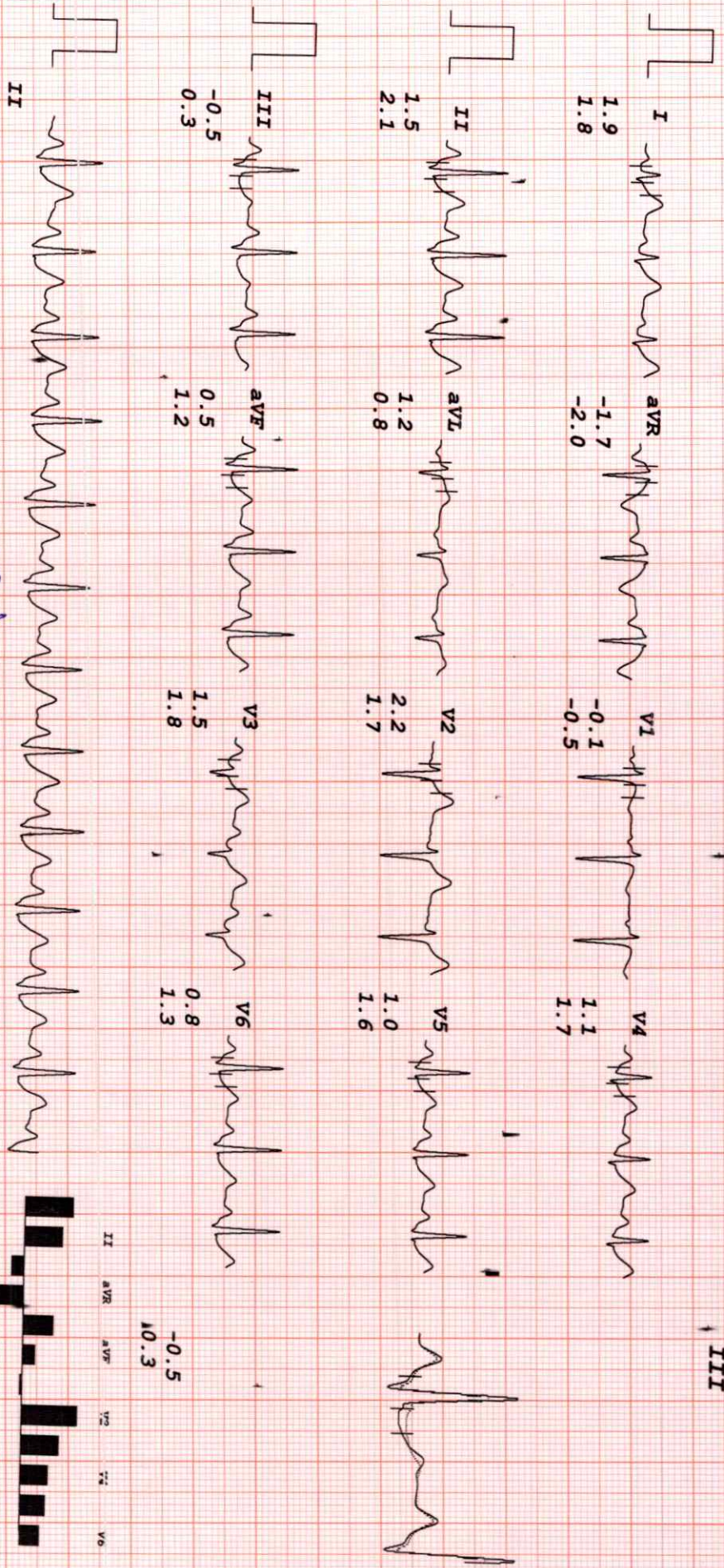

*Simranjit Singh*



# HEALTHCARE MEDICAL CENTRE AND DIAGNOSTICS

MR SIMRANJIT SINGH  
 I.D. 340  
 Age 28/M  
 Date 01-03-2022

RATE 103bpm  
 B.P. 110/70

BRUCE  
 RECOVERY  
 TOTAL TIME 12:21  
 PHASE TIME 5:55

ST @ 10mm/mV  
 80ms PostL

LINKED MEDIUM

Mag. X 2

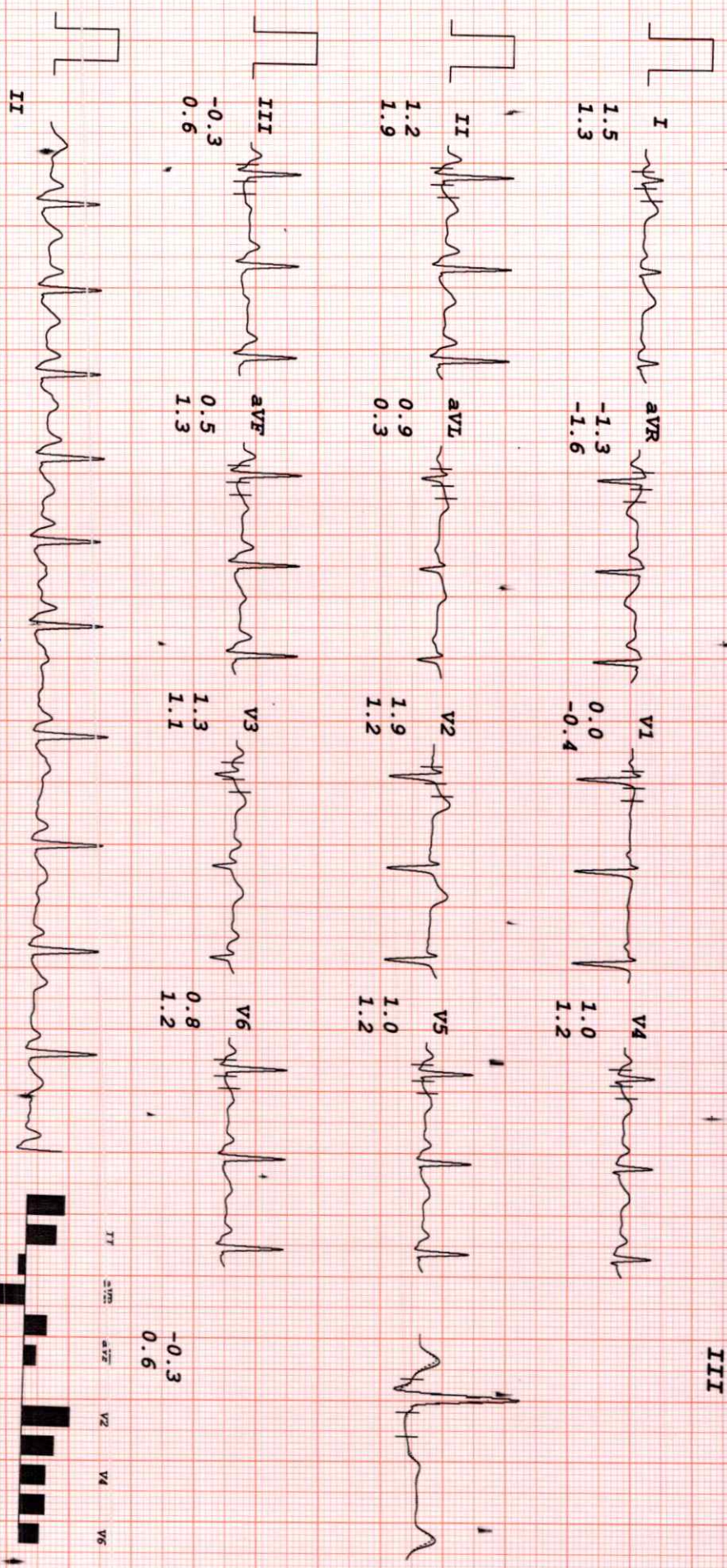

*Simranjit Singh*



- COMPU. PATHOLOGY • ALLERGY TESTING
- DIGITAL WHOLE BODY X-RAYS
- DIGITAL 3D SONOGRAPHY
- DIGITAL WHOLE BODY COLOUR DOPPLER
- DIGITAL 2-D ECHO WITH COLOUR DOPPLER
- E.C.G. • LUNG FUNCTION TEST
- MAMMOGRAPHY & BONE MINERAL DENSITOMETRY

- COMPUTERISED STRESS TEST
- DENTAL
- ADVANCED DENTISTRY
- PHYSIOTHERAPY
- AUDIOMETRY & SPEECH THERAPY
- FULL BODY HEALTH CHECK-UPS
- CORPORATE HEALTH CHECKUPS



**HEALTHCARE**

MEDICAL CENTRE & DIAGNOSTICS

NAME	MR SIMRANJIT SINGH	DATE	01.03.2022
		AGE	28 YRS
REF. BY DR	MEDIWHEEL	SEX	MALE

## X-RAY CHEST (PAVIEW).

The lungs on the either side show equal translucency.

The pleural spaces are normal.

The cardiac size is normal.

The domes of the diaphragms are normal in position, and show smooth outline.

Ribs appear normal.

### IMPRESSION :

**NO EVIDENCE OF PLEURAL OR PARENCHYMAL PATHOLOGY IS NOTED.**  
Correlate clinically .

*for You*  
**DR. SHRIKANT BODKE**  
(Consultant Radiologist)

Investigations have their limitation. Solitary pathological/Radiological & other investigations never confirm the final diagnosis. They only help in diagnosing the disease in correlation to clinical symptoms & other related tests. Please interpret accordingly. Clinical correlation and further evaluation is required, if indicated.

- BORIVALI CENTRE** 1ST FLR., YOGI AVENUE, YOGI NAGAR, BORIVALI (W), MUMBAI - 400092. • TEL.: 2899 6565 / 2899 1376 • MOB.: 90222 39301
- KANDIVALI CENTRE** MAHAVIR SURYADARSHAN SOC., SATYANAGAR RD., MAHAVIR NAGAR, KANDIVALI (W), MUMBAI - 67. • TEL.: 2868 0090 / 6522 6565 / 2869 7808 • MOB.: 90220 54458
- KANDIVALI CENTRE** SHOP NO. 44/49, EMP 71, EVERSHERE MILLENNIUM PARADISE, THAKUR VILLAGE, 120 FEET ROAD, KANDIVALI (E) MUMBAI - 400101. • TE.: 2885 7171 / 89288 41541
- DAHISAR CENTRE** NILANGI APARTMENT, KANDERPADA JUNCTION, DAHISAR (W), MUMBAI - 400068. • TEL.: 2893 3427 • MOB.: 90220 58504
- GORAI CENTRE** VICTORY HEIGHTS, GORAI MAIN ROAD, OPP. SUVIDYA SCHOOL, BORIVALI (W), MUMBAI - 400092. • TEL.: 2869 6556 • MOB.: 90224 88354 / 72080 02565
- GOREGAON CENTRE** M.G. ROAD, NEAR JAIN MANDIR, GOREGAON (W), MUMBAI - 400062. • Tel.: 2873 3030 / 2873 3131 • MOB.: 93213 83806

Website : [www.healthcarediag.com](http://www.healthcarediag.com) • E-mail : [healthcare.medicals@gmail.com](mailto:healthcare.medicals@gmail.com)  
"Home Visit Facility Call On 76667 66307"

- COMPU. PATHOLOGY • ALLERGY TESTING
- DIGITAL WHOLE BODY X-RAYS
- DIGITAL 3D SONOGRAPHY
- DIGITAL WHOLE BODY COLOUR DOPPLER
- DIGITAL 2-D ECHO WITH COLOUR DOPPLER
- E.C.G. • LUNG FUNCTION TEST
- MAMMOGRAPHY & BONE MINERAL DENSITOMETRY

- COMPUTERISED STRESS TEST
- DENTAL
- ADVANCED DENTISTRY
- PHYSIOTHERAPY
- AUDIOMETRY & SPEECH THERAPY
- FULL BODY HEALTH CHECK-UPS
- CORPORATE HEALTH CHECKUPS



# HEALTHCARE

MEDICAL CENTRE & DIAGNOSTICS

NAME	MR SIMRANJIT SINGH	DATE	01.03.2022
		AGE	28 YRS
REF. BY DR.	MEDIWHEEL	SEX	MALE

## REAL TIME ABDOMINAL SONOGRAPHY SHOWS ,

**LIVER :** Liver is normal in size showing homogenous parenchymal echotexture. There is no evidence of solid or cystic mass. The portal and the hepatic venous system appears normal.

**GALL BLADDER :** The Gall bladder is physiologically distended. The gall bladder wall of normal thickness. No evidence of gall stones.

**PANCREAS :** Pancreas is normal in size with smooth margin and homogenous parenchymal echotexture. No focal lesion seen.

**KIDNEYS :** Both kidneys are normal in size and shows homogenous cortical echotexture. Central calyceal echoes appears normal. There is no evidence of hydronephrosis or renal calculus.

(a) Right kidney measures: 9.3 x 4.9 cms

(b) Left kidney measures: 10.2 x 4.4 cms.

**SPLEEN :** The spleen is normal in size with homogenous parenchymal echotexture. No focal lesion are seen.

**URINARY BLADDER :** Urinary bladder is well distended. No evidence of calculus or intraluminal mass seen in the bladder.

**PROSTATE :** Prostate is normal in size & volume is 9 cc.

### IMPRESSION :

**NO SIGNIFICANT ABNORMALITY DETECTED.**

*Dr. Shrikant Bodke*  
**DR. SHRIKANT BODKE**  
**CONS. RADIOLOGIST.**

Note : Investigations have their limitations. Solitary radiological investigations never confirm the final diagnosis. They only help in diagnosing the disease in correlation to clinical symptoms and other related tests. USG is known to have interobserver variation. Further / Follow-up imaging may be needed in some cases for confirmation of USG findings. Patient was explained in detail about the USG findings and its limitations. Please interpret accordingly.

- BORIVALI CENTRE** 1ST FLR., YOGI AVENUE, YOGI NAGAR, BORIVALI (W), MUMBAI - 400092. • TEL.: 2899 6565 / 2899 1376 • MOB.: 90222 39301
- KANDIVALI CENTRE** MAHAVIR SURYADARSHAN SOC., SATYANAGAR RD., MAHAVIR NAGAR, KANDIVALI (W), MUMBAI - 67. • TEL.: 2868 0090 / 6522 6565 / 2869 7808 • MOB.: 90220 54458
- KANDIVALI CENTRE** SHOP NO. 44/49, EMP 71, EVERSHINE MILLENNIUM PARADISE, THAKUR VILLAGE, 120 FEET ROAD, KANDIVALI (E) MUMBAI - 400101. • TE.: 2885 7171 / 89288 41541
- DAHISAR CENTRE** NILANGI APARTMENT, KANDERPADA JUNCTION, DAHISAR (W), MUMBAI - 400068. • TEL.: 2893 3427 • MOB.: 90220 58504
- GORAI CENTRE** VICTORY HEIGHTS, GORAI MAIN ROAD, OPP. SUVIDYA SCHOOL, BORIVALI (W), MUMBAI - 400092. • TEL.: 2869 6556 • MOB.: 90224 88354 / 72080 02565
- GOREGAON CENTRE** M.G. ROAD, NEAR JAIN MANDIR, GOREGAON (W), MUMBAI - 400062. • Tel.: 2873 3030 / 2873 3131 • MOB.: 93213 83806

Website : [www.healthcarediag.com](http://www.healthcarediag.com) • E-mail : [healthcare.medicals@gmail.com](mailto:healthcare.medicals@gmail.com)

"Home Visit Facility Call On 76667 66307"

MR. SIMRANJIT,  
22-03-01-162409

PHILLIPS Healthcare

3/1/2022 PHILIPS  
4:24:18 PM

MR. SIMRANJIT,  
22-03-01-162409

PHILLIPS Healthcare

3/1/2022 PHILIPS  
4:24:25 PM

MR. SIMRANJIT,  
22-03-01-162409

PHILLIPS Healthcare



- ABD NEW  
- C5-2  
- MI 1.3  
- TIS 0.7  
- H3 Gn 100  
- 232dB/C3  
- K/4/4

30Hz 18cm  
P R  
2.1 4.2

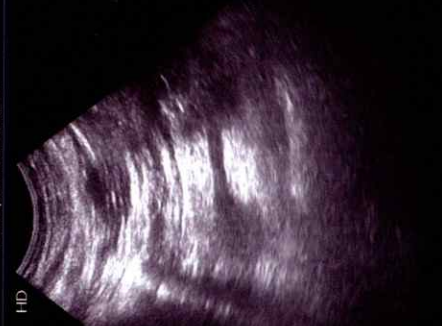

- ABD NEW  
- C5-2  
- MI 1.3  
- TIS 0.7  
- H3 Gn 94  
- 232dB/C3  
- K/4/4

27Hz 18cm  
P R  
2.1 4.2



- ABD NEW  
- C5-2  
- MI 1.3  
- TIS 0.7  
- H3 Gn 94  
- 232dB/C3  
- K/4/4

27Hz 17cm  
P R  
2.1 4.2

MR. SIMRANJIT,  
22-03-01-162409

PHILLIPS Healthcare

3/1/2022 PHILIPS  
4:24:51 PM

MR. SIMRANJIT,  
22-03-01-162409

PHILLIPS Healthcare

3/1/2022 PHILIPS  
4:25:01 PM

MR. SIMRANJIT,  
22-03-01-162409

PHILLIPS Healthcare



- ABD NEW  
- C5-2  
- MI 1.3  
- TIS 0.7  
- H3 Gn 97  
- 232dB/C3  
- K/4/4

29Hz 17cm  
P R  
2.1 4.2



- ABD NEW  
- C5-2  
- MI 1.3  
- TIS 0.7  
- H3 Gn 97  
- 232dB/C3  
- K/4/4

29Hz 17cm  
P R  
2.1 4.2



- ABD NEW  
- C5-2  
- MI 1.3  
- TIS 0.7  
- H3 Gn 97  
- 232dB/C3  
- K/4/4

29Hz 17cm  
P R  
2.1 4.2

MR. SIMRANJIT,  
22-03-01-162409

PHILLIPS Healthcare

3/1/2022 PHILIPS  
4:25:31 PM

MR. SIMRANJIT,  
22-03-01-162409

PHILLIPS Healthcare

3/1/2022 PHILIPS  
4:25:37 PM

MR. SIMRANJIT,  
22-03-01-162409

PHILLIPS Healthcare



- ABD NEW  
- C5-2  
- MI 1.0  
- TIS 0.7  
- H3 Gn 95  
- 232dB/C3  
- K/4/4

27Hz 18cm  
P R  
2.1 4.2

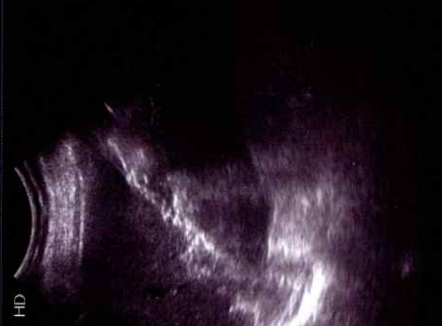

- ABD NEW  
- C5-2  
- MI 1.0  
- TIS 0.7  
- H3 Gn 95  
- 232dB/C3  
- K/4/4

27Hz 18cm  
P R  
2.1 4.2



- ABD NEW  
- C5-2  
- MI 1.0  
- TIS 0.7  
- H3 Gn 90  
- 232dB/C3  
- K/4/4

27Hz 18cm  
P R  
2.1 4.2