



भारत सरकार  
Government of India
 आधार

Issue Date: 30/09/2011



आकांक्षा शर्मा  
Akanksha Sharma  
जन्म तिथि/DOB: 22/11/1996  
महिला/ FEMALE

6065 1984 8877

VID : 9162 2749 3201 4553

मेरा आधार, मेरी पहचान

Attended by

**MALIK RADIX HEALTHCARE PVT. LTD.**  
 C-217, C-218, Nirman Vihar,  
 Delhi-110092  
 Ph.: 011-22011192, 22011196  
 Regd. No. 607

Download Date: 25/01/2022  
 दिल्ली - 110092  
 D/O प्रेम चंद्रा शर्मा, मकान नं. बी - १, राजीव गांधी  
 स्टेडिओ, दिल्ली, भारत  
 D/O Prem Chandra Sharma, H.No. B - 1,  
 Street No. - 2, Behind Mangalam Hospital,  
 West Vinod Nagar, Delhi, East Delhi,  
 Delhi - 110092

भारतीय पहचान प्राधिकरण  
Unique Identification Authority of India

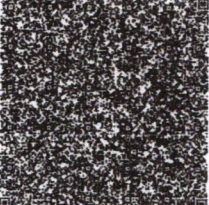

1947 | help@uidai.gov.in | www.uidai.gov.in

6065 1984 8877

VID : 9162 2749 3201 4553

# MALIK RADIX HEALTHCARE PVT. LTD.

C - 217, 218 NIRMAN VIHAR,  
DELHI 110092

*Akanksha*

Ms. AKANKSHA SHARMA

ID : 1051  
AGE/SEX : 25 Yr/F  
HT/WT : /  
DATE : 27/06/2022 11:26:50 AM  
REF BY : Dr

RATE : 87 bpm  
BP : N/A  
P Axis : 70 deg.  
QRS Axis : 64 deg.  
T Axis : 61 deg.

P Duration : 86 ms  
PR Duration : 142 ms  
QRS Duration : 66 ms  
QT Interval : 346 ms  
QTc Interval : 392 ms

**Linked Median**

Average Filtered  
Speed : 25 mm/s  
Sensitivity : 10 mm/mV

MACHINE INTERPRETATION : Normal ECG.

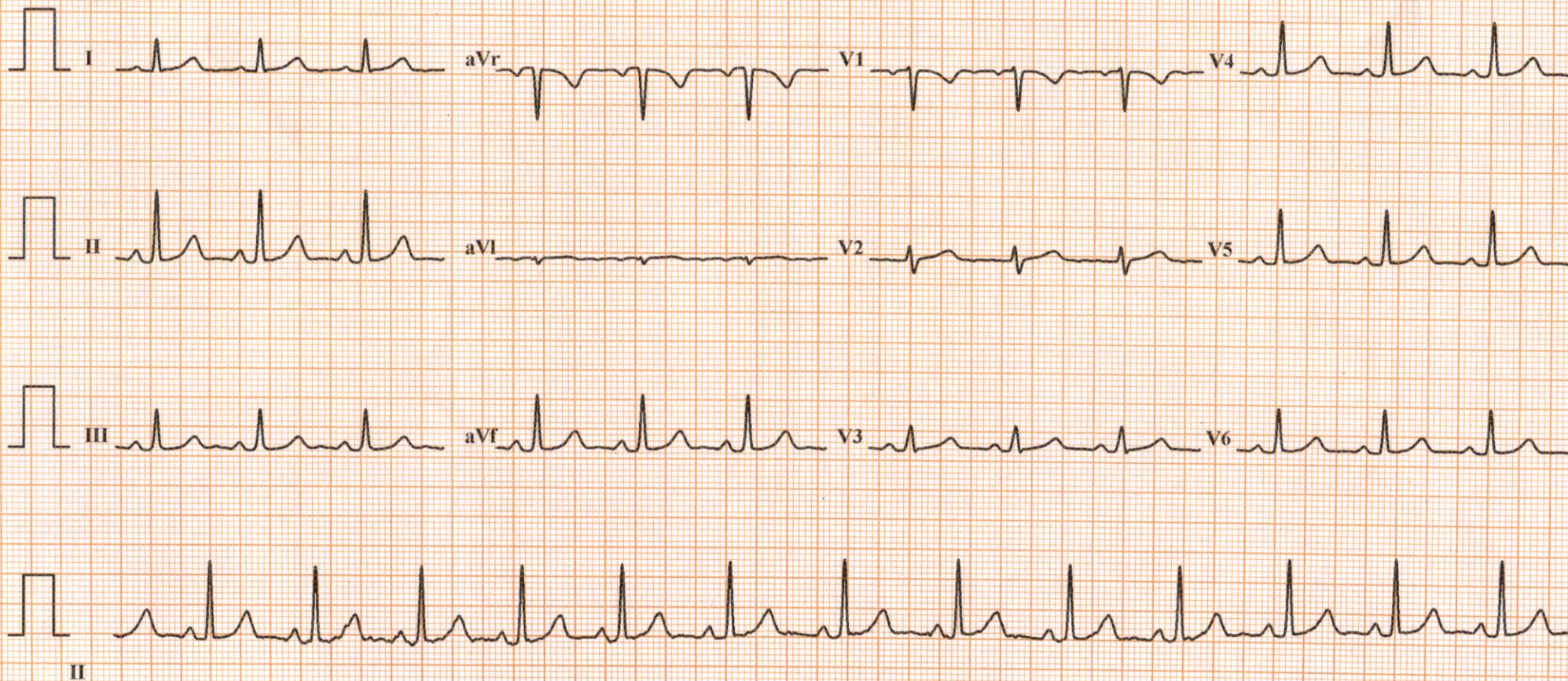



# MALIK RADIX HEALTH CARE PVT LTD

AKANKSHA SHARMA

PRETEST

ST @ 10mm/mV

I.D. 381

RATE 84bpm

SUPINE

80ms PostJ

Age 25/F

B.P. 110/70

RAW ECG

Date 27/06/2022

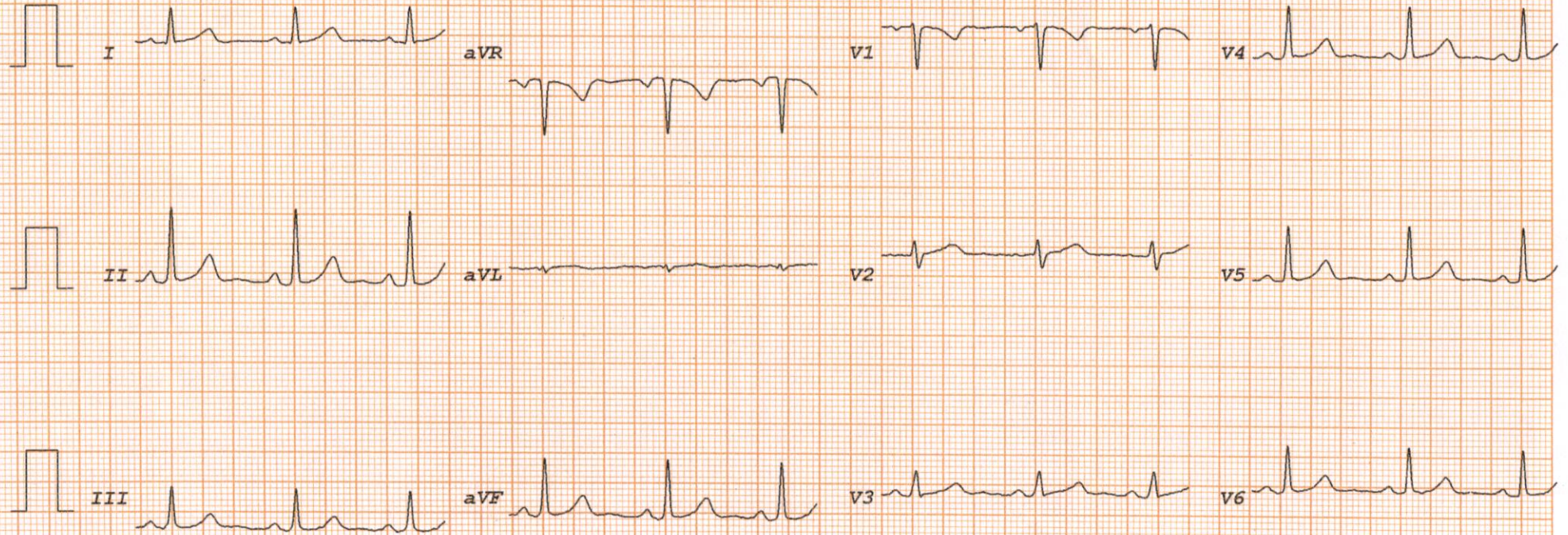

# MALIK RADIX HEALTH CARE PVT LTD

AKANKSHA SHARMA

PRETEST

ST @ 10mm/mV

I.D. 381

RATE 83bpm

STANDING

80ms PostJ

Age 25/F

B.P. 110/70

LINKED MEDIAN

Date 27/06/2022

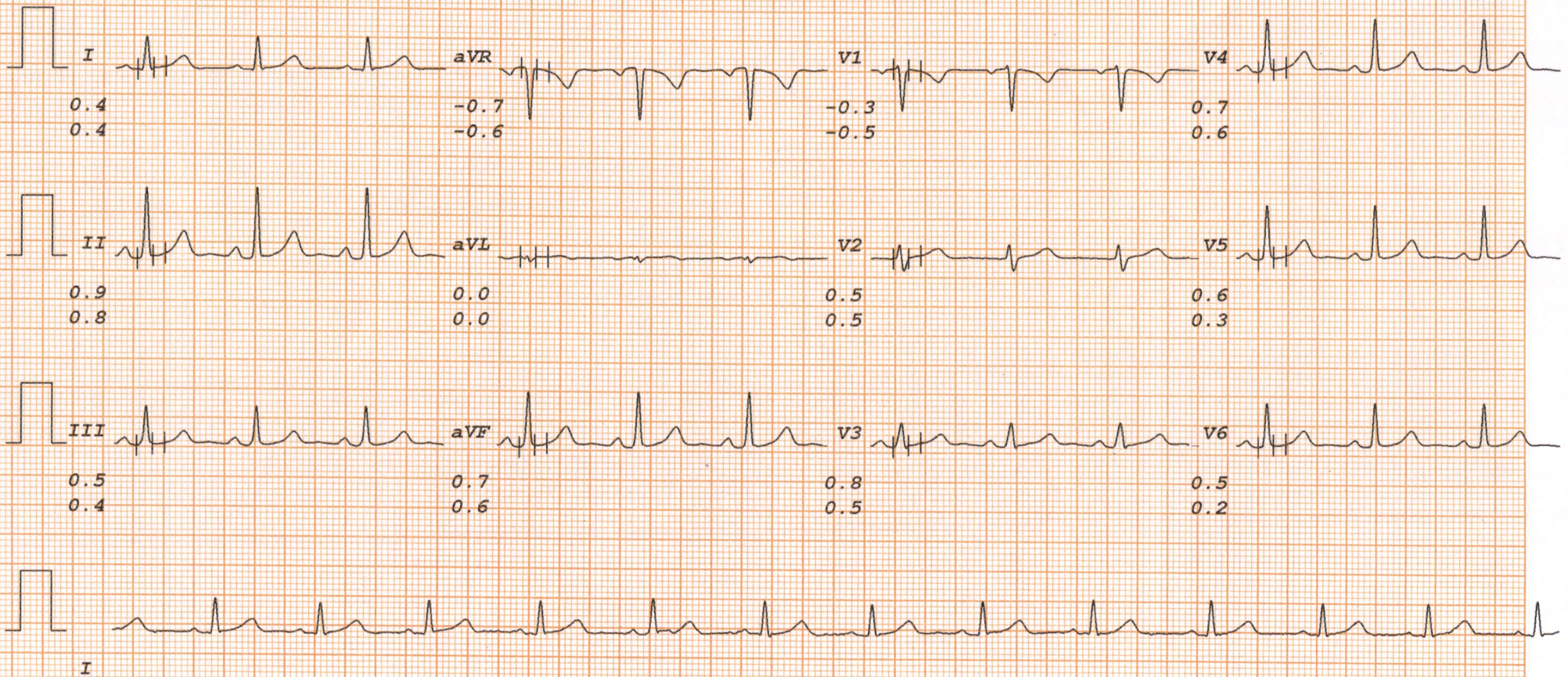

# MALIK RADIX HEALTH CARE PVT LTD

AKANKSHA SHARMA

PRETEST

ST @ 10mm/mV

I.D. 381

RATE 87bpm

HYPERVERT

80ms PostJ

Age 25/F

B.P. 110/70

PHASE TIME 0:08

RAW ECG

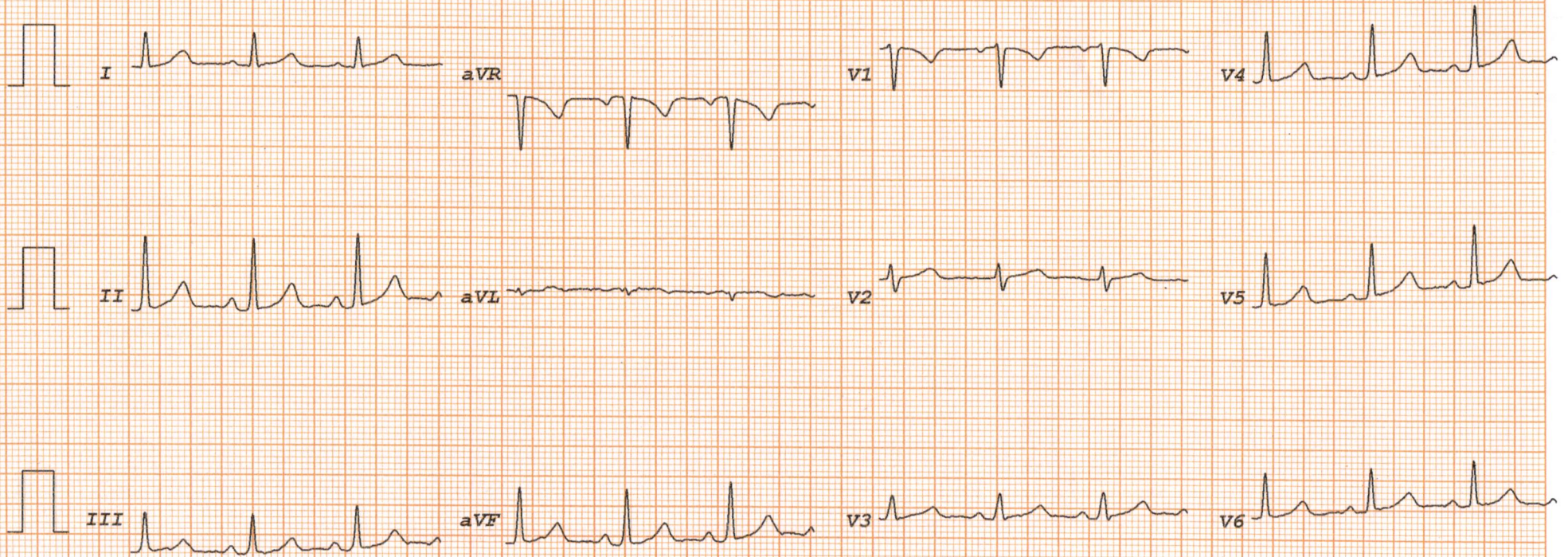

# MALIK RADIX HEALTH CARE PVT LTD

AKANKSHA SHARMA

I.D. 381

Age 25/F

Date 27/06/2022

RATE 141bpm

B.P. 114/72

Bruce

Stage 1

TOTAL TIME 2:55

PHASE TIME 2:55

ST @ 10mm/mV

80ms PostJ

Speed 2.7 km/hr

SLOPE 10 %

LINKED MEDIAN

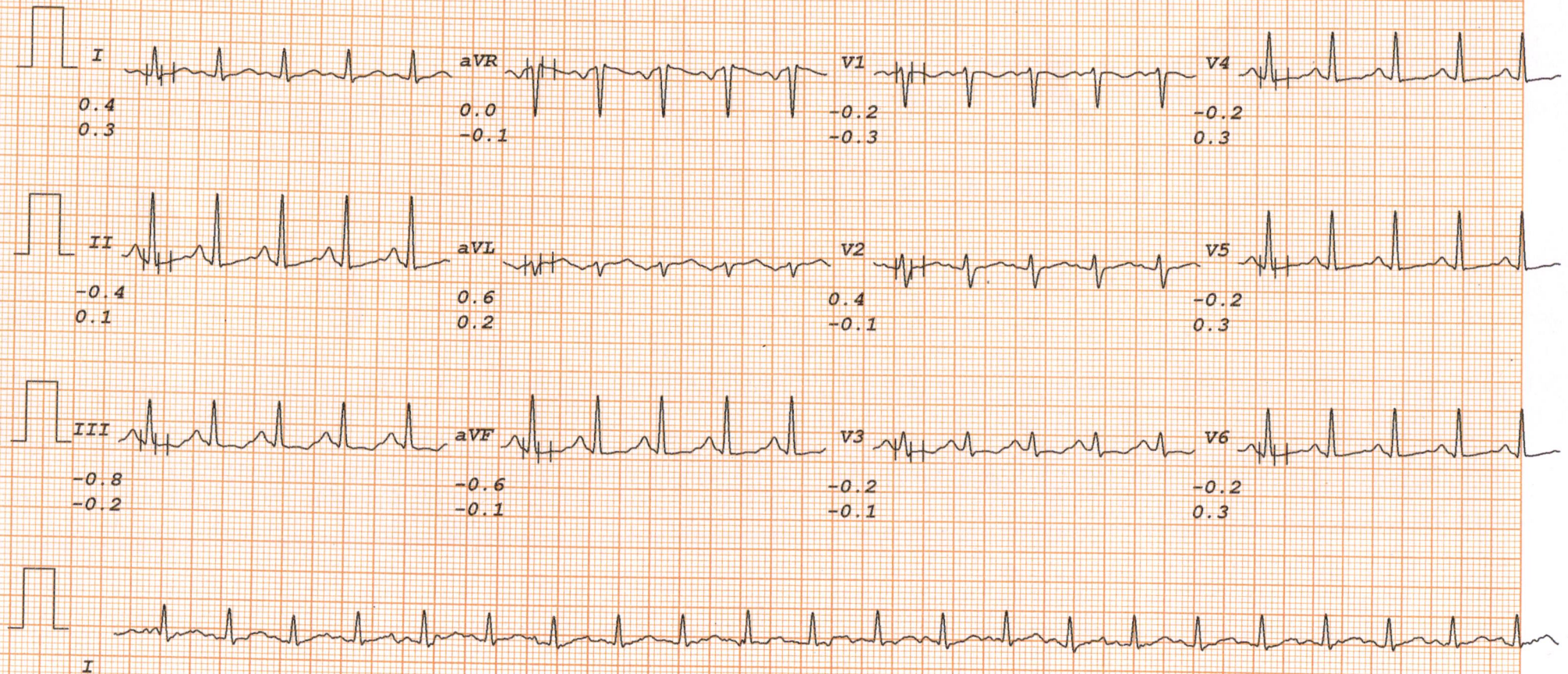

# MALIK RADIX HEALTH CARE PVT LTD

AKANKSHA SHARMA

I.D. 381  
Age 25/F  
Date 27/06/2022

RATE 160bpm  
B.P. 118/76

Bruce  
Stage 2  
TOTAL TIME 5:55  
PHASE TIME 2:55

ST @ 10mm/mV  
80ms PostJ  
Speed 4 km/hr  
SLOPE 12 %

LINKED MEDIAN

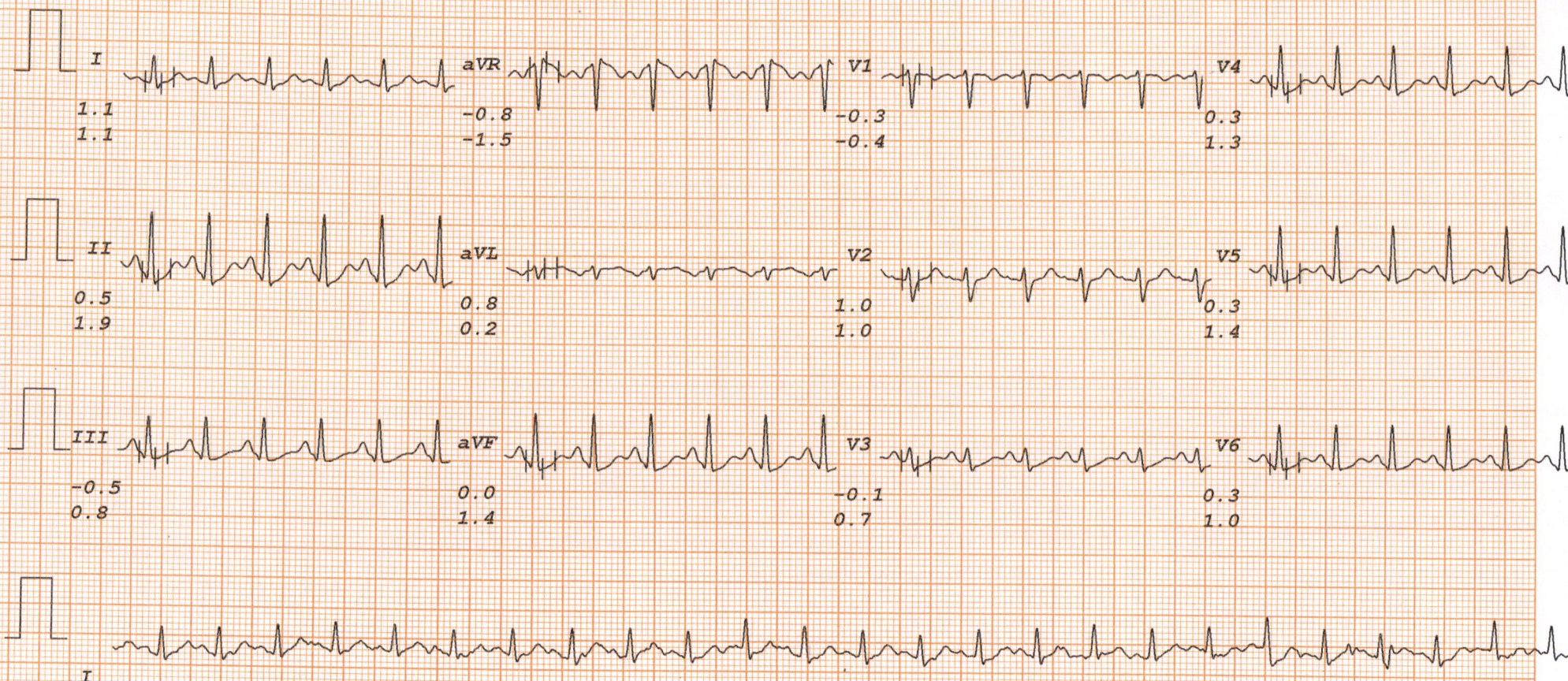



# MALIK RADIX HEALTH CARE PVT LTD

AKANKSHA SHARMA

Bruce

ST @ 10mm/mV

I.D. 381

RATE 176bpm

PK-EXERCISE

80ms PostJ

Age 25/F

B.P. 120/80

TOTAL TIME 7:02

Speed 5.4 km/hr

LINKED MEDIAN

Date 27/06/2022

PHASE TIME 1:02

SLOPE 14 %

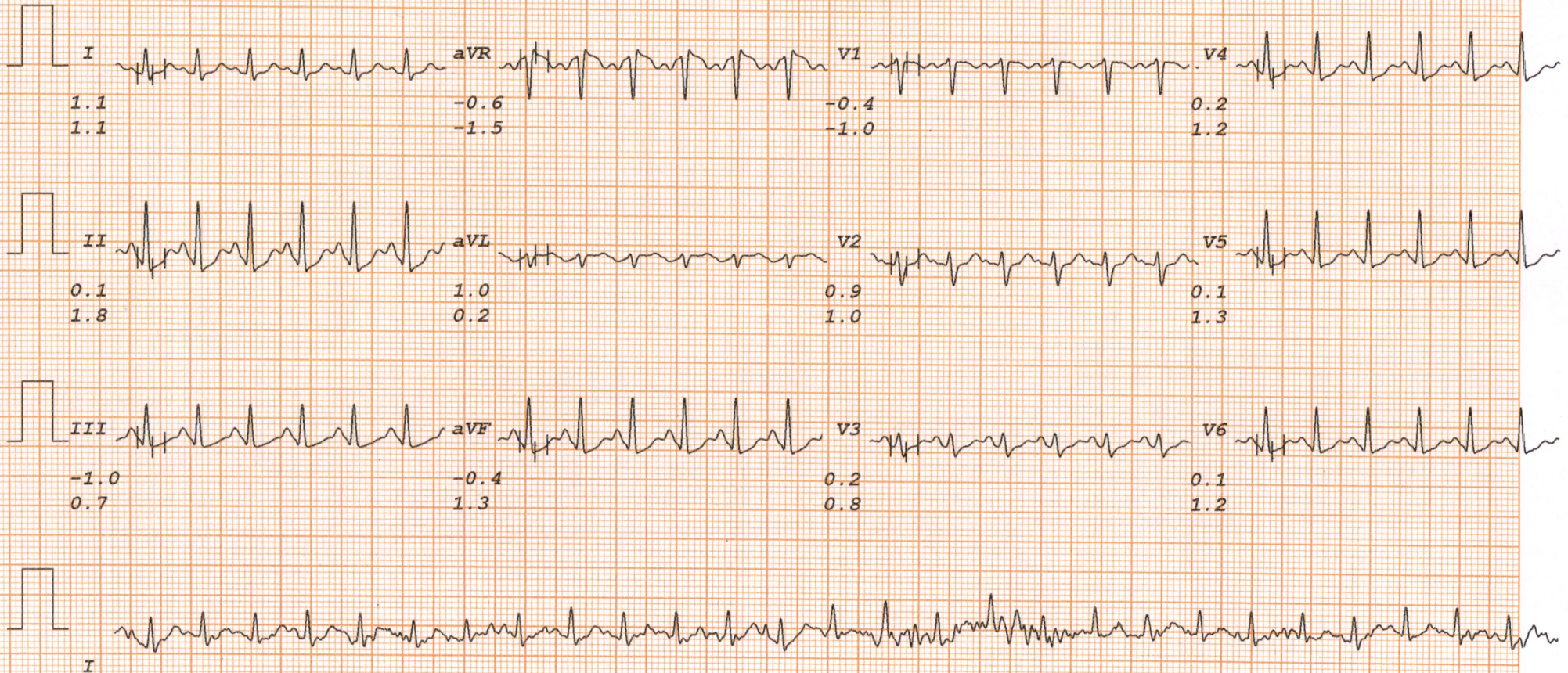

# MALIK RADIX HEALTH CARE PVT LTD

AKANKSHA SHARMA

Bruce

ST @ 10mm/mV

I.D. 381

RATE 98bpm

RECOVERY

80ms PostJ

Age 25/F

B.P. 118/78

TOTAL TIME 10:05

LINKED MEDIAN

Date 27/06/2022

PHASE TIME 2:55

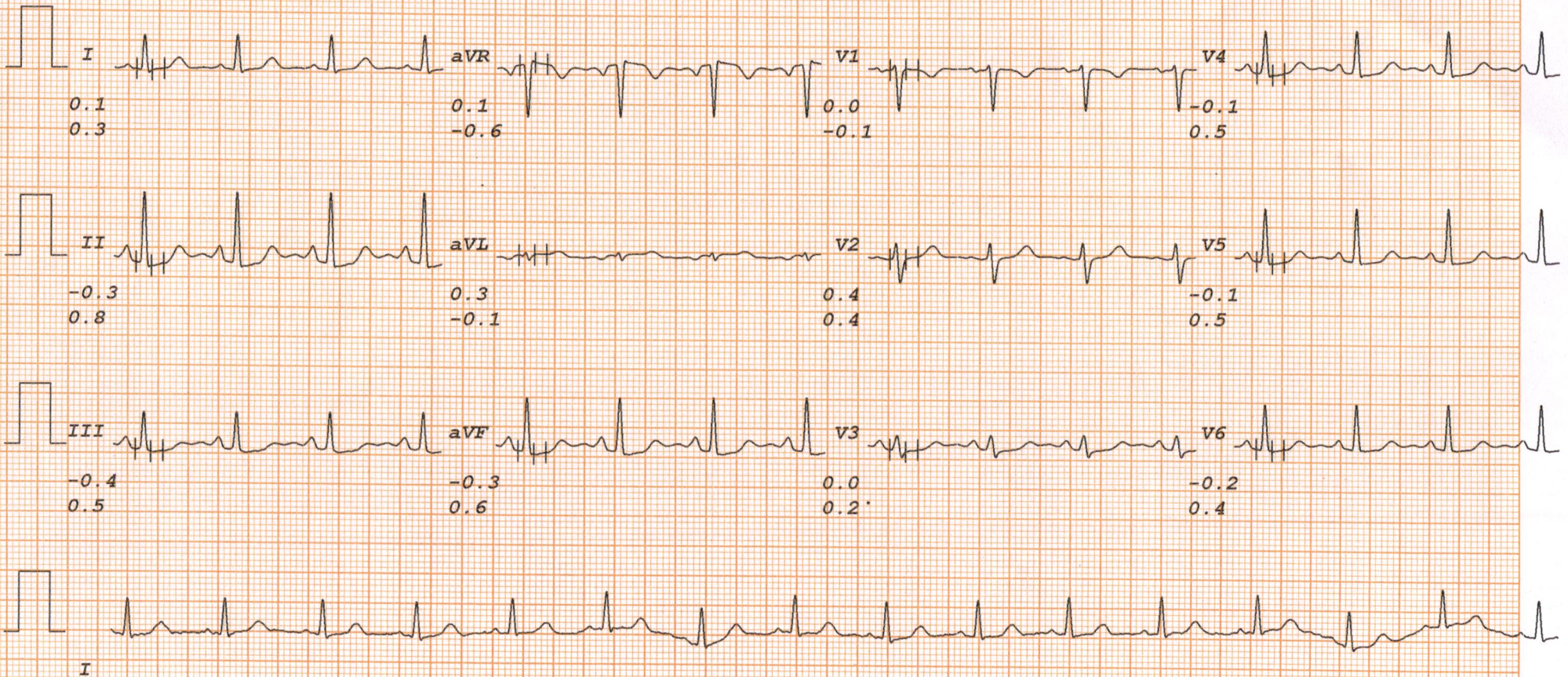

# MALIK RADIX HEALTH CARE PVT LTD

AKANKSHA SHARMA

Bruce

ST @ 10mm/mV

I.D. 381

RATE 98bpm

RECOVERY

80ms PostJ

Age 25/F

B.P. 116/76

TOTAL TIME 13:05

LINKED MEDIAN

Date 27/06/2022

PHASE TIME 5:55

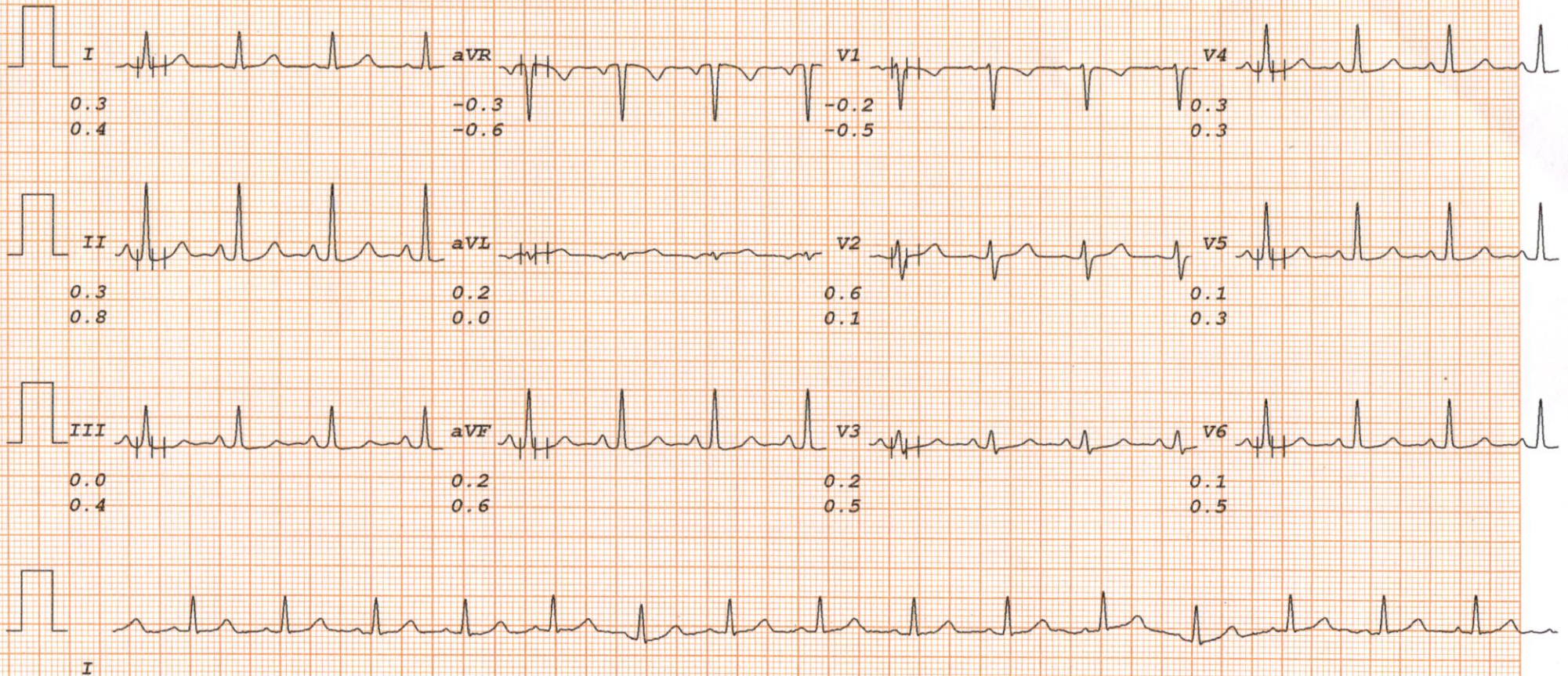

## LAB REPORT

Reg. Date	27/06/2022	Patient Id	2206270005	DOB.
Name	MRS. AKANSHA SHARMA	Gender	F	Perm. ID
Age	25 Yrs.	Panel	MEDIWHEEL	Reported
Ref. By	MEDIWHEEL			27/06/2022 17:15:23

Test Name	Result	Units	Ref. Range
-----------	--------	-------	------------

MEDIWHEEL F BELOW 40

### HAEMATOLOGY

#### COMPLETE HAEMOGRAM

HAEMOGLOBIN (HB%)	8.3	gm/dl	12 - 15
TOTAL LEUCOCYTE COUNT (TLC)	5,400	/cumm	4000 - 11000
<b>DIFFERENTIAL LEUCOCYTE COUNT (DLC)</b>			
NEUTROPHIL	62	%	40 - 80
LYMPHOCYTE	29	%	28 - 55
MONOCYTE	05	%	02 - 10
EOSINOPHIL	04	%	01 - 06
BASOPHIL	00	%	0 - 0
ESR (WESTEGREN'S METHOD)	30	mm/1st hr.	0 - 15
R B C COUNT	3.95	Millions/cmm	4.247 - 5.4
P.C.V / HAEMATOCRIT	28.0	%	35 - 45
M C V	70.9	fl.	80 - 100
M C H	21.0	Picogram	27.0 - 31.0
M C H C	29.6	gm/dl	33 - 37
PLATELET COUNT	3.23	Lakh/cu mm	1.50 - 4.50

Urine Routine Examination

#### PHYSICAL EXAMINATION

QUANTITY	30	ml.	
COLOUR	Pale Yellow		Pale Yellow
TRANSPARENCY	Clear		
SPECIFIC GRAVITY	1.025		
PH	6.0		

Checked by : \_\_\_\_\_  
Page 1 Contd...2

**Facilities Available :**

MRHC / GEN / FR / 15

★ Multispeciality Hospital ★ 24 Hours Emergency ★ X-Ray/ECG/ Ultrasound ★ Dental  
★ Fully Equipped Operation Theatre ★ Fully Functional Lab ★ Casualty/ICU ★ Nursery  
★ Labour Room ★ All Speciality OPD ★ Laparoscopic Surgery ★ ECHO ★ Plastic Surgery

Home Collection Facility Available Contact : 9999254739

## LAB REPORT

Reg. Date	27/06/2022	Patient Id	2206270005	DOB.	
Name	MRS. AKANSHA SHARMA	Gender	F	Perm. ID	
Age	25 Yrs.	Panel	MEDIWHEEL	Reported	27/06/2022 17:15:23
Ref. By	MEDIWHEEL				

Test Name	Result	Units	Ref. Range
-----------	--------	-------	------------

### CHEMICAL EXAMINATION

ALBUMIN	Nil		
SUGAR	Nil		

### MICROSCOPIC EXAMINATION

PUS CELLS	2-3	/HPF	
RBC'S	Nil	/HPF	
CASTS	Nil		
CRYSTALS	NIL		
EPITHELIAL CELLS	1-2	/HPF	
BACTERIA	Nil		
OTHERS	Nil		
BLOOD GROUP ABO	" A "		
RH TYPING	Positive		
BLOOD SUGAR FASTING	77.06	mg/dl	70 - 100
BLOOD SUGAR PP	88.92	mg/dl	90 - 140
HB A1C	5.01	%	

### Interpretation

Non Diabetic	: 4-6%
Good Diabetic Control	: 6-8%
Fair Control	: 8-10%
Poor Control	: >10%

Checked by : \_\_\_\_\_  
Page 2 Contd...3

### Facilities Available :

★ Multispeciality Hospital ★ 24 Hours Emergency ★ X-Ray/ECG/ Ultrasound ★ Dental  
★ Fully Equipped Operation Theatre ★ Fully Functional Lab ★ Casualty/ICU ★ Nursery  
★ Labour Room ★ All Speciality OPD ★ Laparoscopic Surgery ★ ECHO ★ Plastic Surgery

Home Collection Facility Available Contact : 9999254739

**LAB REPORT**

Reg. Date	27/06/2022	Patient Id	2206270005	DOB.
Name	MRS. AKANSHA SHARMA	Gender	F	Perm. ID
Age	25 Yrs.	Panel	MEDIWHEEL	Reported
Ref. By	MEDIWHEEL			27/06/2022 17:15:23

Test Name	Result	Units	Ref. Range
-----------	--------	-------	------------

The Glycosylated haemoglobin assay has been validated as a reliable indicator Of mean blood glucose levels for a period of 8-12 week period. ADA recommended the testing twice a year in patients with stable blood glucose and quarterly. If treatment change, or if blood glucose levels are unstable.

**TO BE CORRELATED CLINICALLY.**

**THYROID PROFILE**

Free T3 ELFA	2.67	ng/ml	02 - 04
Free T4 ELFA	1.13	ug/dl	0.8 - 2.7
TSH Serum/ELFA	3.210	uIU/ml	0.25 - 5.50 uIU/ml

**Interpretation**

**Clinical Use**

- Diagnose Hypothyroidism and Hyperthyroidism
- Monitor T4 replacement or T4 suppressive Therapy
- Quantify TSH levels in the subnormal range

Increased Levels : Primary Hypothyroidism Subclinical Hypothyroidism, TSH dependent, Thyroid Hormone Resistance.

Decreased Levels : Grave's Disease, Autonomous Thyroid Hormone Secretion, TSH Deficiency

**LIPID PROFILE**

TOTAL CHOLESTEROL	144.10	mg/dL	130.0 - 200.0 (<200)
-------------------	--------	-------	-------------------------

Checked by : -----  
Page 3 Contd...4

**Facilities Available :**

- ★ Multispeciality Hospital ★ 24 Hours Emergency ★ X-Ray/ECG/ Ultrasound ★ Dental
- ★ Fully Equipped Operation Theatre ★ Fully Functional Lab ★ Casualty/ICU ★ Nursery
- ★ Labour Room ★ All Speciality OPD ★ Laparoscopic Surgery ★ ECHO ★ Plastic Surgery

Home Collection Facility Available Contact : 9999254739

## LAB REPORT

Reg. Date	27/06/2022	Patient Id	2206270005	DOB.
Name	MRS. AKANSHA SHARMA	Perm. ID		
Age	25 Yrs.	Gender	F	Reported
Ref. By	MEDIWHEEL	Panel	MEDIWHEEL	27/06/2022 17:15:23

Test Name	Result	Units	Ref. Range
TRIGLYCERIDES	80.00	mg/dL	80.5 - 150.0 (<150)
H D L CHOLESTEROL DIRECT	40.22	mg/dL	42.0 - 60.0 (<40->59)
V L D L	16.0	mg/dL	4.0 - 30. (23-45)
L D L CHOLESTEROL	87.9	mg/dL	50.0 - 150.0 (50-150)
TOTAL CHOLESTEROL / HDL RATIO	3.6		3.3 - 5.1
LDL / HDL CHOLESTEROL RATIO	2.2		1.5 - 3.5
<b><u>KIDNEY FUNCTION TEST (KFT)</u></b>			
BLOOD UREA	38.85	mg/dl	18 - 55
SERUM CREATININE	0.30	mg/dl	0.6 - 1.2
SERUM URIC ACID	2.33	mg/dl	2.4 - 6.0
TOTAL PROTEIN	8.05	gm/dl	6.0 - 8.3
ALBUMIN	4.96	gm/dl	3.2 - 5.0
GLOBULIN	3.09	gm/dl	2.5 - 5.6
A/G RATIO	1.60		0.9 - 2.0
BLOOD UREA NITROGEN (BUN)	18.15	mg/dl	6.0 - 21.0
SODIUM	136.10	mg/dl	133.0 - 155.0
POTASSIUM	4.20	mg/dl	3.5 - 5.5
CALCIUM	8.35	mg/dl	8.4 - 10.4
<b><u>LIVER FUNCTION TEST (LFT)</u></b>			
BILIRUBIN TOTAL	1.22	mg/dl	0.2 - 1.2
CONJUGATED (D. BILIRUBIN)	0.10	mg/dl	0.00 - 0.3
UNCONJUGATED (I.D.BILIRUBIN)	1.12	mg/dl	0.2 - 0.9
SGOT / AST	18.05	IU/L	0 - 35
SGPT / ALT	21.01	IU/L	0 - 35

Checked by : \_\_\_\_\_  
Page 4 Contd...5

### Facilities Available :

- ★ Multispeciality Hospital ★ 24 Hours Emergency ★ X-Ray/ECG/ Ultrasound ★ Dental
- ★ Fully Equipped Operation Theatre ★ Fully Functional Lab ★ Casualty/ICU ★ Nursery
- ★ Labour Room ★ All Speciality OPD ★ Laparoscopic Surgery ★ ECHO ★ Plastic Surgery

Home Collection Facility Available Contact : 9999254739



# MALIK RADIX HEALTH CARE

(UNIT OF MALIK RADIX HEALTHCARE PVT. LTD.)

C-217, 218, Nirman Vihar, Vikas Marg, New Delhi - 110092

Tel.: 011-22011192, 22011196 • Fax : 22011208

E-mail : radixhealthcare@yahoo.co.in

Website : www.radixhealthcare.org

## LAB REPORT

Reg. Date	27/06/2022	Patient Id	2206270005	DOB.	
Name	MRS. AKANSHA SHARMA	Gender	F	Perm. ID	
Age	25 Yrs.	Panel	MEDIWHEEL	Reported	27/06/2022 17:15:23
Ref. By	MEDIWHEEL				

Test Name	Result	Units	Ref. Range
ALKALINE PHOSPHATASE	72.30	U/L	64 - 306
TOTAL PROTEIN	8.05	gm/dl	6.0 - 8.3
ALBUMIN	4.96	gm/dl	3.2 - 5.0
GLOBULIN	3.09	gm/dl	2.5 - 5.6
A/G RATIO	1.60		0.9 - 2.0
GAMMA GT	17.30	IU/L	0.0 - 35.0

Dr. **REEMA DANIYA**  
M.B.B.S. (MD Path)  
Checked by: *[Signature]*  
Malik Radix Healthcare Pvt. Ltd.  
C-217, C-218, Nirman Vihar,  
Delhi-92

DR. MEENU AGGARWAL  
M.B.B.S, MD (Path.)

### Facilities Available :

- ★ Multispeciality Hospital ★ 24 Hours Emergency ★ X-Ray/ECG/ Ultrasound ★ Dental
- ★ Fully Equipped Operation Theatre ★ Fully Functional Lab ★ Casualty/ICU ★ Nursery
- ★ Labour Room ★ All Speciality OPD ★ Laparoscopic Surgery ★ ECHO ★ Plastic Surgery

Home Collection Facility Available Contact : 9999254739



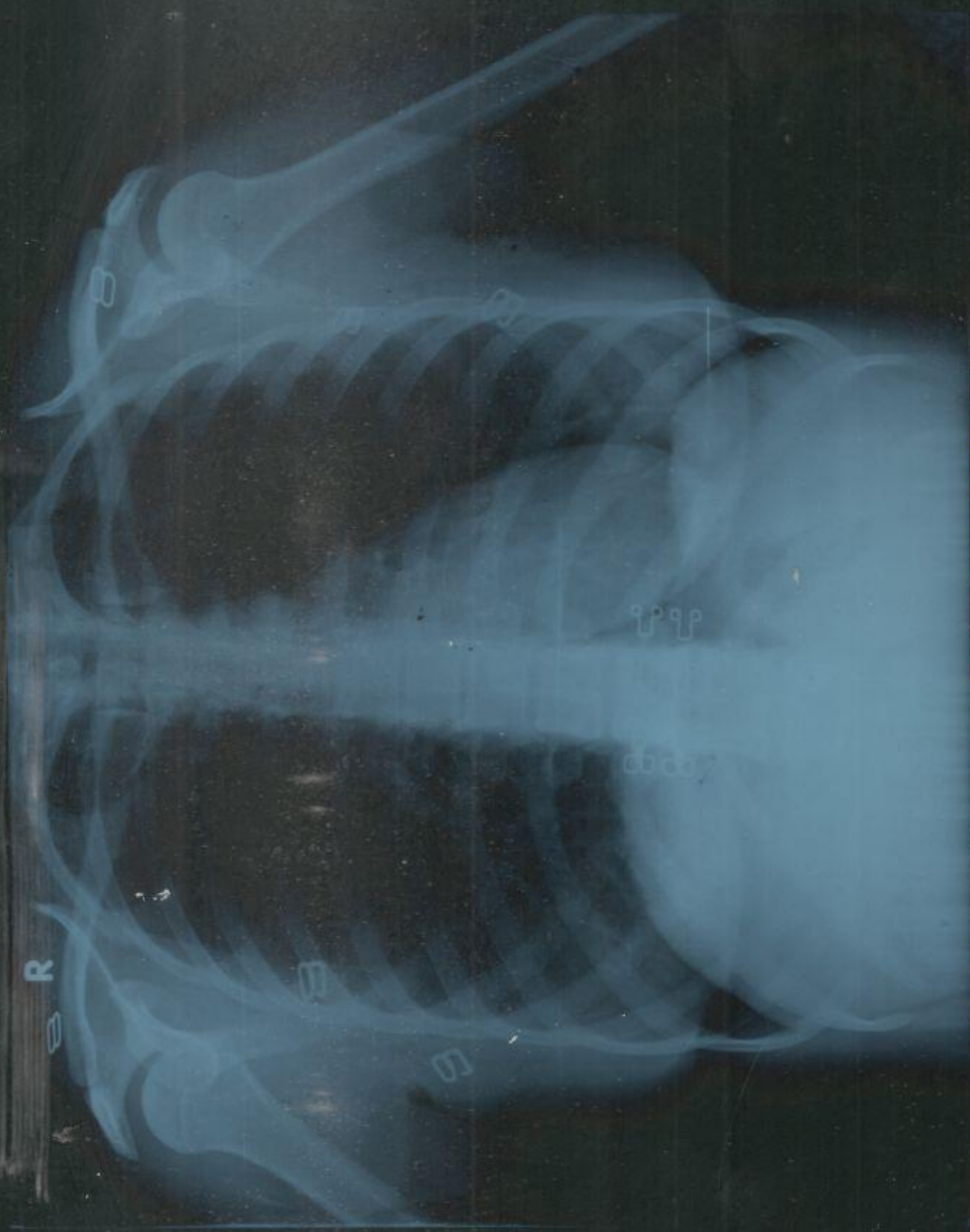

AKANSHA SHRAM 25 Y/F PT163519 CHEST PA 27/Jun/2022 10:08 AM  
RADIX HEALTH CARE C 218 NIRMAN VIHAR PH 22011196



# MALIK RADIX HEALTH CARE

(UNIT OF MALIK RADIX HEALTHCARE PVT. LTD)

C-217, 218, Nirman Vihar, Vikas Marg, New Delhi - 110092

Tel.: 011-22011192, 22011196, 47060150 • Fax.: 22011208

E-mail : radixhealthcare@yahoo.co.in

Website : www.radixhealthcare.org



Safety at WEI now accredited by NABH

UHID	PT163519	LAB No.	XRY2202450
Name	Mrs. AKANSHA SHARMA	Regn. No.	GEN2211769
Age / Sex	25 Yrs / F	Receiving Dt/Time	27/Jun/2022 10:08
		Reporting Dt/Time	27/Jun/2022 10:52 AM



## XRAY

CHEST (PA)

Both lung fields are normal.

Cp angles are clear.

Hila are normal...

Heart size appears within normal limits.

Soft tissue shadows and bony thorax are normal.

IMP- NORMAL CHEST X-RAY

Advised....please correlate clinically.

\*\*\*\*\* END OF REPORT \*\*\*\*\*

  
 DR. K.K. SINHA  
 M.B.B.S. D.M.R.D.  
 SENIOR CONSULTANT  
 Reg. No. 25437 (DMC)

DR. RAJESH MALHOTRA  
 MBBS, MD (RADIOLOGY)  
 CONSULTANT RADIOLOGY  
 Reg.No.DMC9299

DR. T. K VOHRA  
 MD (RADIOLOGY)  
 SENIOR CONSULTANT  
 Reg. No. 3272 (DMC)

DR. MUKESH KOSHAL  
 MBBS, MD (RADIOLOGY)  
 CONSULTANT RADIOLOGY  
 Reg.No.DMC10407

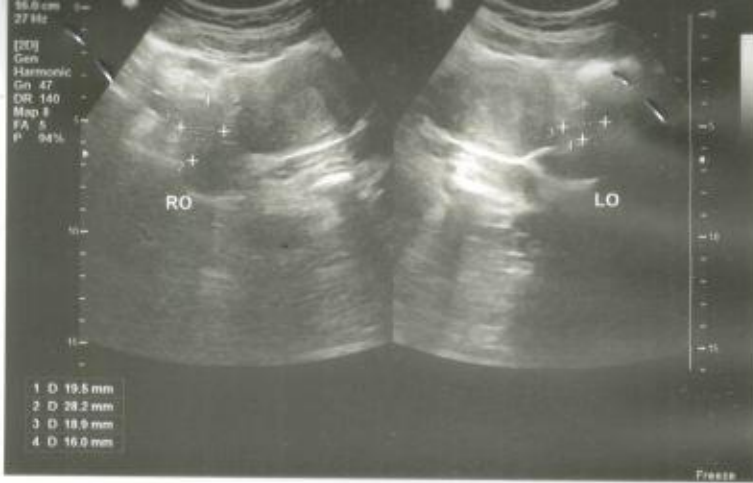



# MALIK RADIX HEALTH CARE

(UNIT OF MALIK RADIX HEALTHCARE PVT. LTD)  
C-217, 218, Nirman Vihar, Vikas Marg, New Delhi - 110092  
Tel.: 011-22011192, 22011196, 47060150 • Fax.: 22011208  
E-mail : radixhealthcare@yahoo.co.in  
Website : www.radixhealthcare.org



Safety at WEI now  
accredited by NABH

NAME	MRS AKANSHA SHARMA	AGE	25Y/F
REFD. BY.	HEALTH CHECK UP	DATE	27.06.22

## Ultrasound Examination of Whole Abdomen:

**Liver:** Liver shows normal parenchymal echotexture. No focal SOL. is seen in liver. IHBR & portal radicles are normal.

**Gallbladder:** Gallbladder shows normal anechoic pattern. No evidence of cholecystitis or cholelithiasis seen. Common bile duct is normal in course & caliber.

**Pancreas:** Pancreas shows normal size & echotexture.

**Spleen:** Spleen shows normal size, outline & echotexture.

**Kidneys:** Kidneys show normal size, shape, position & echotexture. No calculus, hydronephrosis or SOL. is seen in kidneys. Cortico- medullary differentiation and cortical thickness is normal on both sides.  
No supra- renal mass seen.  
Great abdominal vessels are normal.  
Domes of diaphragm are seen to move normally & synchronously in respiration. No infra- or supra diaphragmatic collection seen.  
No ascites or pericardial effusion seen.  
No para aortic lymph nodes seen.

**Urinary bladder:** Urinary bladder shows normal anechoic pattern. No calculus, SOL. or diverticulum seen.

**Uterus:** Uterus is anteverted and normal in size and echotexture. No intrinsic SOL. is seen in uterus. Endometrial thickness is 9.8 mm.  
Adnexal regions including the ovaries are sonographically normal.

Regards.

Dr Mukesh Koshal MD ( Rad- diag)  
Regn. No. DMC 10407

RADIOLOGIST :

Facilities Available :