

L.C.MANEK'S POLYCLINIC & PATHOLOGICAL LABORATORY
Parvati Palace, Shivpuri Compound, Near Chembur Akbarally's
Opp Allahabad Bank Bom 400071

DAY & NIGHT

PHONE : LAB : 25220396 25221085
: 25225404

Patient's Name : Mrs. Yogita.P.Ilpatre

Sex : Female

Ref By Dr : Apollo Order

Date : 22/07/2023

Lab No : 295

Centre : OPD

COMPLETE BLOOD COUNT WITH E.S.R.

Haemoglobin	L 10.5 g/dl	11.5 - 16.5 g/dl
R.B.C. Count (Normal)	L 3.5 millions/cumm	3.8 - 4.5 millions/cumm
PCV	L 33 %	36 - 54 %
MCV	94.29 cu-microns	80 - 99 cu-microns
MCH	30.00 Pg	27 - 33 Pg
MCHC	L 31.82 %	32 - 37 %
RDW (SD)	16 %	11-16 %
Platelet Count	2.73 Lacs/cumm	1.50 - 4.50 Lacs/cumm
W.B.C Count	7,100 /cumm	4,000 - 11,000 /cumm
<u>DIFFERENTIAL COUNT</u>		
Neutrophils	68 %	40 - 75 %
Lymphocytes	31 %	20- 48 %
Eosinophils	01 %	1 - 6 %
Monocytes	00 %	0 - 10 %
Basophils	00 %	0 - 1 %
W.B.C Morphology	Normal	
RBC Morphology	Hypo +, Micro +.	
Platelets Morphology	Normal and Adequate on smear.	
E.S.R.	H 35 mm at 1hr	0 - 20 mm at 1hr
Remark	===	

Thank you for the reference
All Biochemisteries Done By Fully Automated
Computerised BioSystems-A15 Analyser.
Cell Counter, Electrolyte & Coagulometer.
Arterial Blood Gas Analyser. (ABG)

**L.C. MANEK'S POLYCLINIC
& NURSING HOME**
Parvati Palace, Shivpuri Compound,
Near Chembur Akbarally, Opp. Vodafone Store
Mumbai 400 071.

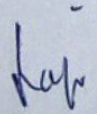
Dr. Raju P. Manek M.D.
Pathologist
DR. RAJU P. MANEK
MBBS, MD (PATH)
Reg. No. 64816
Consulting Pathologist

MANEK'S POLYCLINIC & PATHOLOGICAL LABORATORY
Parvati Palace, Shivpuri Compound, Near Chembur Akbarally's
Opp Allahabad Bank Bom 400071

DAY & NIGHT

PHONE : LAB : 25220396 25221085
: 25225404

Patient's Name : Mrs. Yogita.P.Ilpatre

Sex : Female

Ref By Dr : Apollo Order

Date : 22/07/2023

Lab No : 295

Centre : OPD

BLOOD SUGAR FASTING & URINE SUGAR/KETONES

Blood sugar Fasting	93 mg/dl	70-110 mg/dl
<u>Urine Examination</u>		
Sugar	Absent	
Ketones	Absent	
<u>Post Meals</u>		
Hours After	2 hrs	
Blood Sugar (PP)	101 mg/dl	70-140 mg/dl
<u>Urine Examination</u>		
Sugar (PP)	Absent	
Ketones	Absent	

Method : Glucose Oxidase Paroxidase (GOD/POD)

Urine Sugar Interpretation :

Trace	: 0.1 g/dL
+	: 0.25 g/dL
++	: 0.5 g/dL
+++	: 1.0 g/dL
++++	: 2.0 g/dL

Thank you for the reference
All Biochemistries Done By Fully Automated
Computerised BioSystems-A15 Analyser.
Cell Counter, Electrolyte & Coagulometer.
Arterial Blood Gas Analyser (ABG)

**L.C. MANEK'S POLYCLINIC
& NURSING HOME**

Parvati Palace, Shivpuri Compound,
Near Chembur Akbarally, Opp. Vodafone Store
Mumbai 400 071.

Raju
Dr. Raju P. Manek M.D.
Pathologist
DR. RAJU P. MANEK
MBBS, MD (PATH)
Reg. No. 64816
Consulting Pathologist

MANEK'S POLYCLINIC & PATHOLOGICAL LABORATORY
Parvati Palace, Shivpuri Compound, Near Chembur Akbarally's
Opp Allahabad Bank Bom 400071

DAY & NIGHT

PHONE : LAB : 25220396 25221085
: 25225404

Patient's Name : Mrs. Yogita.P.Ilpatre

Sex : Female

Ref By Dr : Apollo Order

Date : 22/07/2023

Lab No : 295 Centre : OPD

LIVER FUNCTION TEST

<u>S. Bilirubin</u>		
S. Bilirubin (Total)	0.8 mg/dl	0 - 1.0 mg/dl
Bilirubin (Direct)	0.2 mg/dl	0.0 - 0.25 mg/dl
Bilirubin (Indirect)	0.6 mg/dl	0.0 - 0.75 mg/dl
S.G.P.T	27 U/L	0-40 U/L
S.G.O.T	23 U/L	0 - 40 U/L
S. Alkaline Phosphatase	100 U/L	25 - 147 U/L
<u>S. Proteins</u>		
Proteins	7.4 g/dl	6.6 - 8.3 g/dl
S. Albumin	4.5 g/dl	3.5 - 5.3 g/dl
S. Globulin	2.90 g/dl	1.8 - 3.6 g/dl
A/G Ratio	1.55	0.9 - 2.0

Thank you for the reference
All Biochemisteries Done By Fully Automated
Computerised BioSystems-A15 Analyser.
Cell Counter, Electrolyte & Coagulometer.
Arterial Blood Gas Analyser

**L.C. MANEK'S POLYCLINIC
& NURSING HOME**
Parvati Palace, Shivpuri Compound,
Near Chembur Akbarally, Opp. Vodafone Store
400071

Dr. Raju P. Manek M.D.
Pathologist
DR. RAJU P. MANEK
MBBS, MD (PATH)
Reg. No. 64816
Consulting Pathologist

MANEK'S POLYCLINIC & PATHOLOGICAL LABORATORY
Parvati Palace, Shivpuri Compound, Near Chembur Akbarally's
Opp Allahabad Bank Bom 400071

DAY & NIGHT

PHONE : LAB : 25220396 25221085
: 25225404

Patient's Name : Mrs. Yogita.P.Ilpatre
Ref By Dr : Apollo Order
Lab No : 295 Centre : OPD

Sex : Female
Date : 22/07/2023

RENAL PROFILE

S. Uric Acid	5.0 mg/dl	2.5 - 5.7 mg/dl
Blood Urea	17 mg/dl	10 - 50 mg/dl
Blood Urea Nitrogen	7.94 mg/dl	5-25 mg/dl
S. Creatinine	0.81 mg/dl	0.7 - 1.4 mg/dl
S. Calcium	9.2 mg/dl	8.5 - 10.5 mg/dl
S. Phosphorus	3.3 mg/dl	1.5 - 6.8 mg/dl
<u>S. Electrolytes</u>		
S. Sodium	144 mEq/L	135 - 145 mEq/L
S. Potassium	4.8 mEq/l	3.5 - 5.5 mEq/l
S. Chlorides	102 mEq/L	96 - 106 mEq/L

Thank you for the reference
All Biochemisteries Done By Fully Automated
Computerised BioSystems-A15 Analyser.
Cell Counter, Electrolyte & Coagulometer.
Arterial Blood Gas Analyser. (ABG)

**L.C. MANEK'S POLYCLINIC
& NURSING HOME**
Parvati Palace, Shivpuri Compound,
Near Chembur Akbarally's Opp. Vodafone Store
Mumbai - 400071

Dr. Raju P. Manek M.D.
Pathologist
DR. RAJU P. MANEK
MBBS, MD (PATH)
Reg. No. 64816
Consulting Pathologist

MANEK'S POLYCLINIC & PATHOLOGICAL LABORATORY

Parvati Palace, Shivpuri Compound, Near Chembur Akbarally's
Opp Allahabad Bank Bom 400071

DAY & NIGHT

PHONE : LAB : 25220396 25221085
: 25225404

Patient's Name : Mrs. Yogita.P.Ilpatre

Sex : Female

Ref By Dr : Apollo Order

Date : 22/07/2023

Lab No : 295 Centre : OPD

LIPID PROFILE

BIO-CHEMICAL TEST

Appearance of Serum	Clear	
Total Cholesterol	167 mg/dl	130 - 240 mg/dl
S. Triglycerides	93 mg/dl	40 - 170 mg/dl
HDL Cholesterol	43 mg/dl	30 - 70 mg/dl
LDL Cholesterol	105.40 mg/dl	90 - 140 mg/dl
VLDL Cholesterol	18.60 mg/dl	
TC/HDL Ratio	3.88	Upto 5.0
LDLC/HDL Ratio	L 2.45	2.5 - 3.5
TC/LDL Ratio	1.58	
Risk Factor In Coronary Heart Disease		
Low Risk	Cholesterol : < 200 mg/dL	
	HDL Chol : > 55 mg/dL	
	Triglycerides : < 150 mg/dL	
	Chol/HDL-Chol : < 3.5 mg/dL	
High Risk	Cholesterol : > 240 mg/dL	
	HDL Chol : < 35 mg/dL	
	Triglycerides : > 200 mg/dL	
	Chol/HDL-Chol : > 5.0 mg/dL	
Moderate Risk	Cholesterol : 200 - 240 mg/dL	
	HDL Chol : 35 - 55 mg/dL	
	Triglycerides : 150 - 200 mg/dL	
	Chol/HDL-Chol : 3.5 - 5.0 mg/dL	

Thank you for the reference
All Biochemistries Done By Fully Automated
Computerised BioSystems-A15 Analyser.
Cell Counter, Electrolyte & Coagulometer.
Arterial Blood Gas Analyser (ABG)

**L.C. MANEK'S POLYCLINIC
& NURSING HOME**

Parvati Palace, Shivpuri Compound,
Near Chembur Akbarally, Opp. Vodafone Store
Mumbai 400 071.

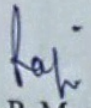
Dr. Raju P. Manek M.D.
Pathologist
DR. RAJU P. MANEK
MBBS, MD (PATH)
Reg. No. 64816
Consulting Pathologist

MANEK'S POLYCLINIC & PATHOLOGICAL LABORATORY

Parvati Palace, Shivpuri Compound, Near Chembur Akbarally's
Opp Allahabad Bank Bom 400071

DAY & NIGHT

PHONE : LAB : 25220396 25221085
: 25225404

Patient's Name : Mrs. Yogita.P.Ilpatre

Sex : Female

Ref By Dr : Apollo Order

Date : 22/07/2023

Lab No : 295 Centre : OPD

GGTP

25 U/L

0 - 50 U/L

Thank you for the reference
All Biochemisteries Done By Fully Automated
Computerised BioSystems-A15 Analyser.
Cell Counter, Electrolyte & Coagulometer.
Arterial Blood Gas Analyser (ABG)

**L.C. MANEK'S POLYCLINIC
& NURSING HOME**

Parvati Palace, Shivpuri Compound,
Near Chembur Akbarally, Opp. Vodafone Store
Mumbai 400 071.

Dr. Raju P. Manek M.D.
Pathologist

DR. RAJU P. MANEK
MBBS, MD (PATH.)
Reg. No. 64816
Consulting Pathologist

MANEK'S POLYCLINIC & PATHOLOGICAL LABORATORY

Parvati Palace, Shivpuri Compound, Near Chembur Akbarally's
Opp Allahabad Bank Bom 400071

DAY & NIGHT

PHONE : LAB : 25220396 25221085
: 25225404

Patient's Name : Mrs. Yogita.P.Ilpatre

Sex : Female

Ref By Dr : Apollo Order

Date : 22/07/2023

Lab No : 295 Centre : OPD

BLOOD EXAMINATION (BLOOD GROUP)

BLOOD GROUP

ABO Group : "A"
RH (D) : Positive
Method : Slide Agglutination Test

Thank you for the reference
All Biochemisteries Done By Fully Automated
Computerised BioSystems-A15 Analyser.
Cell Counter, Electrolyte & Coagulometer.
Arterial Blood Gas Analyser (ABG)

**L.C. MANEK'S POLYCLINIC
& NURSING HOME**

Parvati Palace, Shivpuri Compound,
Near Chembur Akbarally, Opp. Vodafone Store
Mumbai, 400 071.

Dr. Raju P. Manek M.D.
Pathologist

DR. RAJU P. MANEK
MBBS, MD (PATH)
Reg. No. 64816
Consulting Pathologist

MANEK'S POLYCLINIC & PATHOLOGICAL LABORATORY
Parvati Palace, Shivpuri Compound, Near Chembur Akbarally's
Opp Allahabad Bank Bom 400071

DAY & NIGHT

PHONE : LAB : 25220396 25221085
: 25225404

Patient's Name : Mrs. Yogita.P.Ilpatre
Ref By Dr : Apollo Order
Lab No : 295
Centre : OPD

Sex : Female

Date : 22/07/2023

PHYSICAL EXAMINATION

URINE TEST REPORT

Volume	10 ml
Colour	Pale Yellow
Odour	Aromatic
Appearance	Clear
Deposit	Absent
Specific Gravity	1.010
Reaction (pH)	6.0

CHEMICAL EXAMINATION

Proteins	Absent
Glucose	Absent
Ketone Bodies	Absent
Bile Salts	Negative
Bile Pigments	Negative
Occult Blood	Negative

MICROSCOPIC EXAMINATION

Red Blood Cells	Absent
Pus Cells	2-3 /hpf
Epithelial Cells	1 - 2 /hpf
Casts	Absent
Crystals	Absent
Bacteria	Absent

Thank you for the reference
All Biochemistries Done By Fully Automated
Computerised BioSystems-A15 Analyser.
Cell Counter, Electrolyte & Coagulometer.
Arterial Blood Gas Analyser. (ABG)

**L.C. MANEK'S POLYCLINIC
& NURSING HOME**

Parvati Palace, Shivpuri Compound,
Near Chembur Akbarally. Opp Vodafone Store
400 071.

Raj
Dr. Raju P. Manek M.D.
Pathologist
DR. RAJU P. MANEK
MBBS, MD (PATH)
Reg. No. 64816
Consulting Pathologist

Yogita ilpatre

28.01.1984 154 cm Female
39 Years 63.0 kg

Technician:
Ordering Ph:
Referring Ph:
Attending Ph:

QRS : 78 ms
QT / QTcBaz : 390 / 414 ms
PR : 126 ms
P : 100 ms
RR / PP : 884 / 882 ms
P / QRS / T : 26 / 31 / 9 degrees

Normal sinus rhythm
Normal ECG

[Handwritten signature]

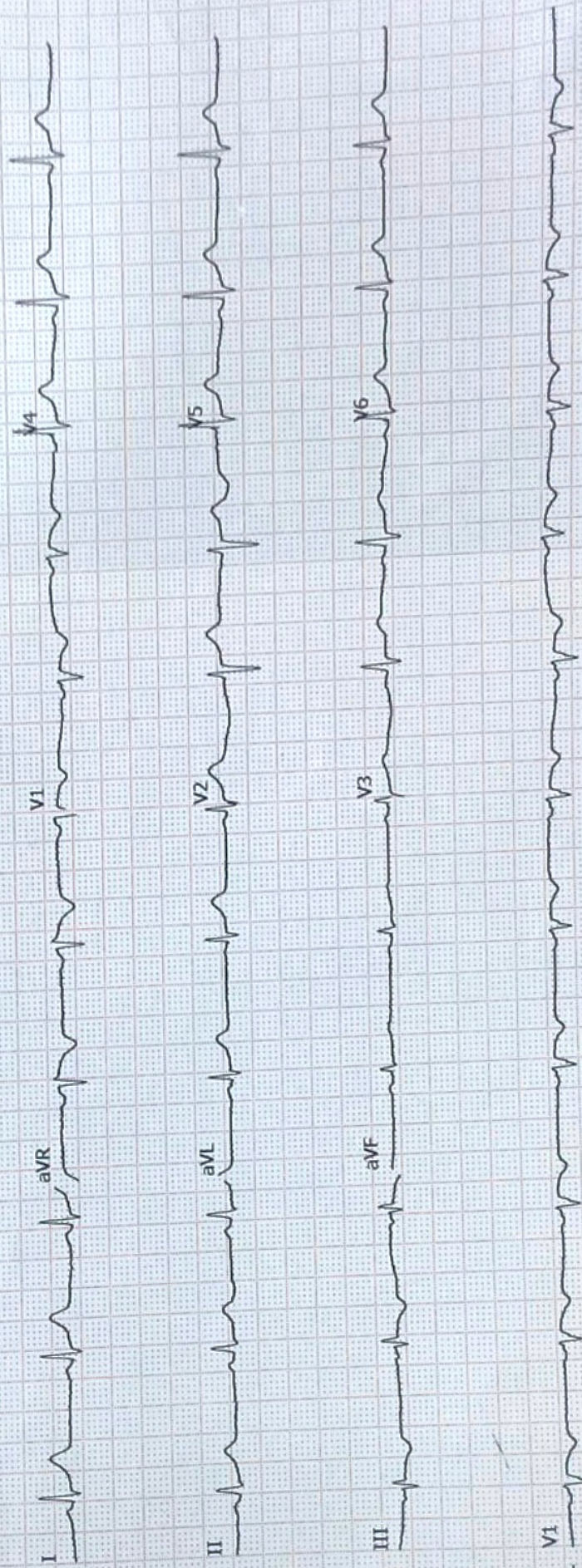

22.07.2023 10:44:03

Location:
Order Number:
Visit:
Indication:
Medication 1:
Medication 2:
Medication 3:

Room:

GE MAC2000 1.1 12SL™ v241

25 mm/s 10 mm/mV ADS 0.56-20 Hz 50 Hz

Unconfirmed
4X2.5x3_25_R1 1/1

60

History / Symptoms / Drugs

Clinical Impressions



L. C. MANEK'S
POLYCLINIC & NURSING HOME

WITH

INTENSIVE CARDIAC CARE UNIT

Parvati Palace, Shivpuri Compound,
Opposite Vodafone Stores, Mumbai - 400 071.
Phone : 2522 5404 / 2522 0396

B.P. :

Built :

Clinical Findings :

L.C. MANEK'S POLYCLINIC
& NURSING HOME
Parvati Palace, Shivpuri Compound,
Near Chembur Akbarally, Opp. Vodafone Store,
Mumbai 400 071.

REPORT

REPORT

Normal ECG

ELECTROCARDIOGRAM

Rate : 68
 Rhythm : Sinus
 Voltage : Normal
 Axis : Normal
 P. Wave : Normal
 QRS : Normal
 ST : Normal
 T : Normal

DR. RAJESH P. MANEK
MBBS (D(PATH))
Reg. No. 64816
Consulting Pathologist

Comments :
Impression: Normal ECG

Name Yogita Upstare Age 39/1F
 Address _____
 Referred by Dr. C
 Admitted under _____
 Date 22/07/23



बैंक ऑफ़ बड़ौदा
Bank of Baroda



नाम योगिता पंजाबराव इळपात्रे
Name YOGITA PANJABRAO ILPATRE

इसचारी कूट क्र.
E. C. No. 106656

जारीकर्ता प्राधिकारी
Issuing Authority

धारक के हस्ताक्षर
Signature of Holder



NABH PRE ACCREDITATION
ENTRY LEVEL HOSPITAL
PEH-2018-0537



**SURANA SETHIA HOSPITAL
AND RESEARCH CENTRE
CHARITABLE**

Chembur | Malad | Bhiwandi | Navi Mumbai

NAME	: MRS. YOGITA ILPATRE	SEX	: FEMALE
AGE	: 39 YRS	DATE	: 22/07/2023
REF BY	: C/O. L C MANEK		

X-RAY CHEST PA VIEW

Protocol :

Computerised radiography of chest PA reveals:

Observation:

- Lung fields appear clear.
- Cardiac silhouette is within normal limits.
- Bilateral costophrenic angles are clear.
- Visualised bones are unremarkable.

Impression:

- No significant abnormality detected.

DR. KETAN KALASKAR
M.D.
Consultant Radiologist
KKRG

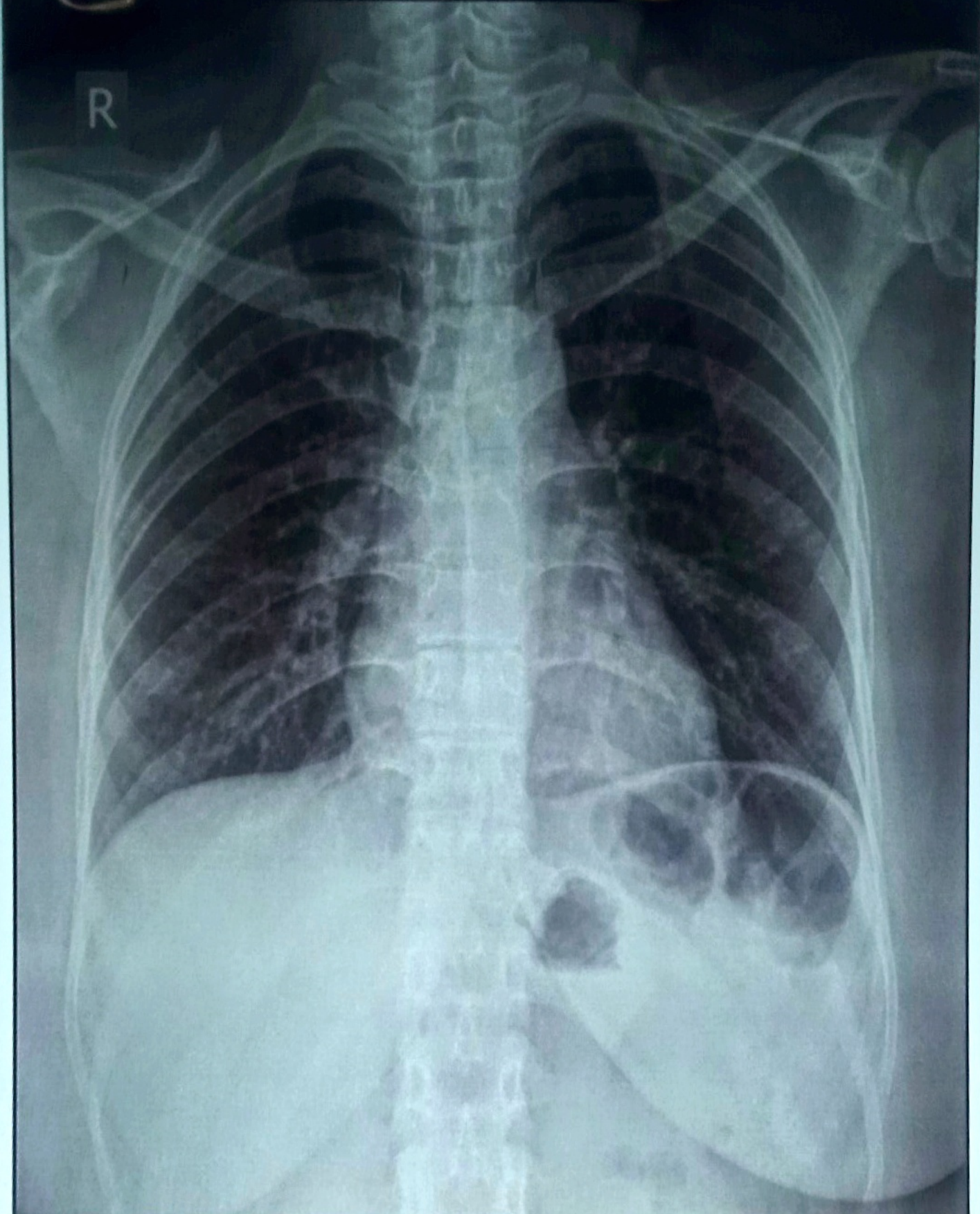

MRS. YOGITA ILPATRE F Female / 39 YRS V 66.7 % Chest PA
Pat. ID. : OPD-1132572 Ref.Dr. C/O MANEK HOPITAL 22/07/2023 11:20:42 AM
SURANA SETHIA HOSPITAL , CHEMBUR , MUMBAI - 71.



NABH PRE ACCREDITATION
ENTRY LEVEL HOSPITAL
PEH-2018-0537



**SURANA SETHIA HOSPITAL
AND RESEARCH CENTRE
CHARITABLE**

Chembur | Malad | Bhiwandi | Navi Mumbai

NAME	: MRS. YOGITA ILPATRE	SEX	: FEMALE
AGE	: 39 YRS	DATE	: 22/07/2023
REF BY	: C/O. L C MANEK		

ULTRASONOGRAPHY OF ABDOMEN AND PELVIS

LIVER

Liver is normal in size, shape and contour. It shows homogeneous echotexture. No abnormal parenchymal mass lesion is seen. Intra hepatic biliary radicles and portal radicles are normal.

PORTAL VEIN AND C.B.D

Portal vein and C.B.D are normal in course and caliber.

GALL BLADDER

Gall bladder is physiologically distended. Wall thickness is normal. No evidence of calculus or sludge or pericholecystic collection is seen.

SPLEEN

Spleen appears normal size, shape, contour and echogenicity. No abnormal parenchymal mass / lesion. Splenic vein is normal.

PANCREAS

Pancreas is normal in size, shape and position. It shows normal echogenicity. No focal mass lesion or calcification is seen. Pancreatic duct is not dilated.

KIDNEYS

Both kidneys are normal in size, shape, position and contour. Parenchymal echogenicity is normal. Cortico-medullary difference is well maintained. No abnormal mass lesion is seen. No evidence of calculus and hydronephrosis in both kidneys.

Right kidney measures 9.9 x 33.5 cm.

Left kidney measures 9.9 x 5.3 cm.

Contd 2/..

A Social Venture of

SURANA CHARITABLE TRUST

Regd. No. E 15635 With Charity Commissioner Mumbai

Income Exemption No. DIT (E) / MC / 80G / 524 / 2009 - 10. 12-A Registration No. TR/31324.

Sumannagar, Sion Trombay Road, Chembur, Mumbai - 400071 **Tel. : 022-3378 3378**

Email: info@suranasethiahospital.in Web. : www.suranasethiahospital.com



NAME	: MRS. YOGITA ILPATRE	SEX	: FEMALE
AGE	: 39 YRS	DATE	: 22/07/2023
REF BY	: C/O. L C MANEK		

:2:

AORTA AND RETROPERITONEUM

Visualized aorta and retroperitoneal vessels are normal in course and caliber.
No evidence of significant lymphadenopathy or free fluid.

URINARY BLADDER

Urinary bladder is well distended. It shows smooth wall and mucosal thickening is normal. No obvious mass lesion or calculus is seen.

UTERUS

Uterus is anteverted, normal in size. Myometrial echopattern is normal. No obvious focal mass lesion is seen.
Endometrium is central, 11 mm in thickness.

OVARIES

Bilateral ovaries are normal in size and echopattern. Few small follicles are seen.
Bilateral adnexae are clear.

No free fluid is seen in Pouch of Douglas.

IMPRESSION:

- No significant abnormality is detected.

DR. KETAN KALASKAR
M.D.
Consultant Radiologist
KKRG

A Social Venture of

SURANA CHARITABLE TRUST

Regd. No. E 15635 With Charity Commissioner Mumbai
Income Exemption No. DIT (E) / MC / 80G / 524 / 2009 - 10. 12-A Registration No. TR/31324.
Sumannagar, Sion Trombay Road, Chembur, Mumbai - 400071 **Tel. : 022-3378 3378**
Email: info@suranasethiahospital.in Web. : www.suranasethiahospital.com

