



CHANDAN DIAGNOSTIC CENTRE

Name of Company: medicinal

Name of Executive: mhyanka kumar

Date of Birth: 28/11/1990

Sex: Female

Height: 153

Weight: 68

BMI (Body Mass Index) : 29.0

Chest (Expiration / Inspiration) 95 / 98

Abdomen: 90

Blood Pressure: 110 / 76

Pulse: 82 / irregular

RR: 16

Ident Mark: Mark on Neck

Any Allergies: NO

Vertigo: NO

Any Medications: Thyroid Medicin 1/2 Year Take Medicin Thyroxin 75

Any Surgical History: NO

Habits of alcoholism/smoking/tobacco: NO

Chief Complaints if any: NO

Lab Investigation Reports: Reports X M.

Eye Check up vision & Color vision: Normal

Left eye: Normal

Right eye: "

Near vision: "





CHANDAN DIAGNOSTIC CENTRE



Far vision : Normal

ENT consultation : Normal

Dental Checkup : Normal

Eye Checkup : Normal

Final impression :

Certified that I examined Mr. R.C. Roy S/o or D/o is presently in good health and free from any cardio-respiratory/communicable ailment, he/she is Fit / Unfit to join any organization.

Dr. R.C. Roy
MBBS, MD. (Radio Diagnosis)
Reg. No.-26918

Client Signature

Mr. R.C. Roy

Signature of Medical Examiner

Name & Qualification Mr. R.C. Roy, MBBS (MD)

Date 17/06/21 Place VARANASI

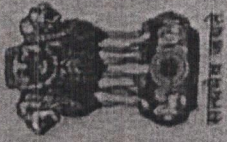

भारत सरकार

Government of India



प्रियंका कुमारी

Priyanka Kumari

जन्म तिथि / DOB : 28/11/1990

महिला / Female



शिवजी नगर, महामोगाँही
99, Shivaji Nagar, Mahamogani
Varanasi-221010 (U.P.)
Phone No.: 0542-2223232
Shivaji Nagar Mahamogani
Shivaji Nagar Mahamogani
Shivaji Nagar Mahamogani

2489 9140 2004

आधार - आम आदमी का अधिकार



CHANDAN DIAGNOSTIC CENTRE

Add: 99, Shivaji Nagar Mahmoorganj, Varanasi
Ph: 9235447795,0542-2223232
CIN : U85110DL2003PLC308206



Patient Name	: Mrs.PRIYANKA KUMARI-PKG10000239	Registered On	: 11/Sep/2021 09:02:49
Age/Gender	: 31 Y 0 M 0 D /F	Collected	: 11/Sep/2021 11:34:41
UHID/MR NO	: CVAR.0000021845	Received	: 11/Sep/2021 11:41:27
Visit ID	: CVAR0059122122	Reported	: 11/Sep/2021 16:38:23
Ref Doctor	: Dr.Mediwheel - Arcofemi Health Care Ltd.	Status	: Final Report

DEPARTMENT OF HAEMATOLOGY

MEDIWHEEL BANK OF BARODA MALE & FEMALE BELOW 40 YRS

Test Name	Result	Unit	Bio. Ref. Interval	Method
-----------	--------	------	--------------------	--------

Blood Group (ABO & Rh typing) * , Blood

Blood Group	AB
Rh (Anti-D)	POSITIVE

COMPLETE BLOOD COUNT (CBC) * , Blood

Haemoglobin	11.20	g/dl	13.5-17.5	PHOTOMETRIC
TLC (WBC)	6,480.00	/Cu mm	4000-10000	ELECTRONIC IMPEDANCE

DLC

Polymorphs (Neutrophils)	58.00	%	55-70	ELECTRONIC IMPEDANCE
Lymphocytes	34.00	%	25-40	ELECTRONIC IMPEDANCE
Monocytes	5.00	%	3-5	ELECTRONIC IMPEDANCE
Eosinophils	3.00	%	1-6	ELECTRONIC IMPEDANCE
Basophils	0.00	%	< 1	ELECTRONIC IMPEDANCE

ESR

Observed	26.00	Mm for 1st hr.
Corrected	8.00	Mm for 1st hr. < 20
PCV (HCT)	33.20	cc % 40-54

Platelet count

Platelet Count	1.51	LACS/cu mm	1.5-4.0	ELECTRONIC IMPEDANCE
PDW (Platelet Distribution width)	16.40	fL	9-17	ELECTRONIC IMPEDANCE
P-LCR (Platelet Large Cell Ratio)	NR	%	35-60	ELECTRONIC IMPEDANCE
PCT (Platelet Hematocrit)	0.18	%	0.108-0.282	ELECTRONIC IMPEDANCE
MPV (Mean Platelet Volume)	12.00	fL	6.5-12.0	ELECTRONIC IMPEDANCE

RBC Count

RBC Count	4.18	Mill./cu mm	3.7-5.0	ELECTRONIC IMPEDANCE
-----------	------	-------------	---------	----------------------





CHANDAN DIAGNOSTIC CENTRE

Add: 99, Shivaji Nagar Mahmoorganj, Varanasi
Ph: 9235447795,0542-2223232
CIN : U85110DL2003PLC308206



Patient Name	: Mrs.PRIYANKA KUMARI-PKG10000239	Registered On	: 11/Sep/2021 09:02:49
Age/Gender	: 31 Y 0 M 0 D /F	Collected	: 11/Sep/2021 11:34:41
UHID/MR NO	: CVAR.0000021845	Received	: 11/Sep/2021 11:41:27
Visit ID	: CVAR0059122122	Reported	: 11/Sep/2021 16:38:23
Ref Doctor	: Dr.Mediwheel - Arcofemi Health Care Ltd.	Status	: Final Report

DEPARTMENT OF HAEMATOLOGY

MEDIWHEEL BANK OF BARODA MALE & FEMALE BELOW 40 YRS

Test Name	Result	Unit	Bio. Ref. Interval	Method
Blood Indices (MCV, MCH, MCHC)				
MCV	79.40	fl	80-100	CALCULATED PARAMETER
MCH	26.80	pg	28-35	CALCULATED PARAMETER
MCHC	33.70	%	30-38	CALCULATED PARAMETER
RDW-CV	15.10	%	11-16	ELECTRONIC IMPEDANCE
RDW-SD	44.30	fL	35-60	ELECTRONIC IMPEDANCE
Absolute Neutrophils Count	3,712.00	/cu mm	3000-7000	
Absolute Eosinophils Count (AEC)	192.00	/cu mm	40-440	



S.N. Sinha

Dr.S.N. Sinha (MD Path)





CHANDAN DIAGNOSTIC CENTRE

Add: 99, Shivaji Nagar Mahmoorganj, Varanasi
Ph: 9235447795,0542-2223232
CIN : U85110DL2003PLC308206



Patient Name	: Mrs.PRIYANKA KUMARI-PKG10000239	Registered On	: 11/Sep/2021 09:02:50
Age/Gender	: 31 Y 0 M 0 D /F	Collected	: 11/Sep/2021 12:43:25
UHID/MR NO	: CVAR.0000021845	Received	: 11/Sep/2021 17:13:05
Visit ID	: CVAR0059122122	Reported	: 11/Sep/2021 17:16:37
Ref Doctor	: Dr.Mediwheel - Arcofemi Health Care Ltd.	Status	: Final Report

DEPARTMENT OF BIOCHEMISTRY

MEDIWHEEL BANK OF BARODA MALE & FEMALE BELOW 40 YRS

Test Name	Result	Unit	Bio. Ref. Interval	Method
Glucose Fasting <i>Sample:Plasma</i>	93.80	mg/dl	< 100 Normal 100-125 Pre-diabetes ≥ 126 Diabetes	GOD POD

Interpretation:

- Kindly correlate clinically with intake of hypoglycemic agents, drug dosage variations and other drug interactions.
- A negative test result only shows that the person does not have diabetes at the time of testing. It does not mean that the person will never get diabetes in future, which is why an Annual Health Check up is essential.
- I.G.T = Impaired Glucose Tolerance.

Glucose PP <i>Sample:Plasma After Meal</i>	124.60	mg/dl	<140 Normal 140-199 Pre-diabetes >200 Diabetes	GOD POD
--	--------	-------	--	---------

Interpretation:

- Kindly correlate clinically with intake of hypoglycemic agents, drug dosage variations and other drug interactions.
- A negative test result only shows that the person does not have diabetes at the time of testing. It does not mean that the person will never get diabetes in future, which is why an Annual Health Check up is essential.
- I.G.T = Impaired Glucose Tolerance.



S.N. Sinha
Dr.S.N. Sinha (MD Path)





CHANDAN DIAGNOSTIC CENTRE

Add: 99, Shivaji Nagar Mahmoorganj, Varanasi
Ph: 9235447795,0542-2223232
CIN : U85110DL2003PLC308206



Patient Name	: Mrs.PRIYANKA KUMARI-PKG10000239	Registered On	: 11/Sep/2021 09:02:50
Age/Gender	: 31 Y 0 M 0 D /F	Collected	: 11/Sep/2021 11:34:41
UHID/MR NO	: CVAR.0000021845	Received	: 12/Sep/2021 11:04:00
Visit ID	: CVAR0059122122	Reported	: 12/Sep/2021 11:40:43
Ref Doctor	: Dr.Mediwheel - Arcofemi Health Care Ltd.	Status	: Final Report

DEPARTMENT OF BIOCHEMISTRY

MEDIWHEEL BANK OF BARODA MALE & FEMALE BELOW 40 YRS

Test Name	Result	Unit	Bio. Ref. Interval	Method
-----------	--------	------	--------------------	--------

GLYCOSYLATED HAEMOGLOBIN (HBA1C) **, EDTA BLOOD

Glycosylated Haemoglobin (HbA1c)	5.00	% NGSP		HPLC (NGSP)
Glycosylated Haemoglobin (Hb-A1c)	31.00	mmol/mol/IFCC		
Estimated Average Glucose (eAG)	96	mg/dl		

Interpretation:

NOTE:-

- eAG is directly related to A1c.
- An A1c of 7% -the goal for most people with diabetes-is the equivalent of an eAG of 154 mg/dl.
- eAG may help facilitate a better understanding of actual daily control helping you and your health care provider to make necessary changes to your diet and physical activity to improve overall diabetes management.

The following ranges may be used for interpretation of results. However, factors such as duration of diabetes, adherence to therapy and the age of the patient should also be considered in assessing the degree of blood glucose control.

Haemoglobin A1C (%)NGSP	mmol/mol / IFCC Unit	eAG (mg/dl)	Degree of Glucose Control Unit
> 8	>63.9	>183	Action Suggested*
7-8	53.0 -63.9	154-183	Fair Control
< 7	<63.9	<154	Goal**
6-7	42.1 -63.9	126-154	Near-normal glycemia
< 6%	<42.1	<126	Non-diabetic level

*High risk of developing long term complications such as Retinopathy, Nephropathy, Neuropathy, Cardiopathy, etc.

**Some danger of hypoglycemic reaction in Type 1diabetics. Some glucose intolerant individuals and "subclinical" diabetics may demonstrate HbA1C levels in this area.

N.B. : Test carried out on Automated G8 90 SL TOSOH HPLC Analyser.





CHANDAN DIAGNOSTIC CENTRE

Add: 99, Shivaji Nagar Mahmoorganj, Varanasi
Ph: 9235447795,0542-2223232
CIN : U85110DL2003PLC308206



Patient Name	: Mrs.PRIYANKA KUMARI-PKG10000239	Registered On	: 11/Sep/2021 09:02:50
Age/Gender	: 31 Y 0 M 0 D /F	Collected	: 11/Sep/2021 11:34:41
UHID/MR NO	: CVAR.0000021845	Received	: 12/Sep/2021 11:04:00
Visit ID	: CVAR0059122122	Reported	: 12/Sep/2021 11:40:43
Ref Doctor	: Dr.Mediwheel - Arcofemi Health Care Ltd.	Status	: Final Report

DEPARTMENT OF BIOCHEMISTRY

MEDIWHEEL BANK OF BARODA MALE & FEMALE BELOW 40 YRS

Test Name	Result	Unit	Bio. Ref. Interval	Method
-----------	--------	------	--------------------	--------

Clinical Implications:

*Values are frequently increased in persons with poorly controlled or newly diagnosed diabetes.

*With optimal control, the HbA 1c moves toward normal levels.

*A diabetic patient who recently comes under good control may still show higher concentrations of glycosylated hemoglobin. This level declines gradually over several months as nearly normal glycosylated *Increases in glycosylated hemoglobin occur in the following non-diabetic conditions: a. Iron-deficiency anemia b. Splenectomy c. Alcohol toxicity d. Lead toxicity

*Decreases in A 1c occur in the following non-diabetic conditions: a. Hemolytic anemia b. chronic blood loss

*Pregnancy d. chronic renal failure. Interfering Factors:

*Presence of Hb F and H causes falsely elevated values. 2. Presence of Hb S, C, E, D, G, and Lepore (autosomal recessive mutation resulting in a hemoglobinopathy) causes falsely decreased values.



Anupam

Dr. Anupam Singh
M.B.B.S,M.D.(Pathology)





CHANDAN DIAGNOSTIC CENTRE

Add: 99, Shivaji Nagar Mahmoorganj, Varanasi
Ph: 9235447795, 0542-2223232
CIN : U85110DL2003PLC308206



Patient Name	: Mrs.PRIYANKA KUMARI-PKG10000239	Registered On	: 11/Sep/2021 09:02:50
Age/Gender	: 31 Y 0 M 0 D /F	Collected	: 11/Sep/2021 11:34:41
UHID/MR NO	: CVAR.0000021845	Received	: 11/Sep/2021 11:41:27
Visit ID	: CVAR0059122122	Reported	: 11/Sep/2021 15:28:37
Ref Doctor	: Dr.Mediwheel - Arcofemi Health Care Ltd.	Status	: Final Report

DEPARTMENT OF BIOCHEMISTRY

MEDIWHEEL BANK OF BARODA MALE & FEMALE BELOW 40 YRS

Test Name	Result	Unit	Bio. Ref. Interval	Method
BUN (Blood Urea Nitrogen) * <i>Sample:Serum</i>	13.60	mg/dL	7.0-23.0	CALCULATED
Creatinine <i>Sample:Serum</i>	0.80	mg/dl	0.5-1.2	MODIFIED JAFFES
e-GFR (Estimated Glomerular Filtration Rate) <i>Sample:Serum</i>	98.20	ml/min/1.73m ²	90-120 Normal - 60-89 Near Normal	CALCULATED
Uric Acid <i>Sample:Serum</i>	5.30	mg/dl	2.5-6.0	URICASE
L.F.T.(WITH GAMMA GT) * , Serum				
SGOT / Aspartate Aminotransferase (AST)	59.40	U/L	< 35	IFCC WITHOUT P5P
SGPT / Alanine Aminotransferase (ALT)	42.90	U/L	< 40	IFCC WITHOUT P5P
Gamma GT (GGT)	18.90	IU/L	11-50	OPTIMIZED SZAZING
Protein	6.40	gm/dl	6.2-8.0	BIRUET
Albumin	4.50	gm/dl	3.8-5.4	B.C.G.
Globulin	1.90	gm/dl	1.8-3.6	CALCULATED
A:G Ratio	2.37		1.1-2.0	CALCULATED
Alkaline Phosphatase (Total)	79.30	U/L	42.0-165.0	IFCC METHOD
Bilirubin (Total)	0.70	mg/dl	0.3-1.2	JENDRASSIK & GROF
Bilirubin (Direct)	0.30	mg/dl	< 0.30	JENDRASSIK & GROF
Bilirubin (Indirect)	0.40	mg/dl	< 0.8	JENDRASSIK & GROF
LIPID PROFILE (MINI) * , Serum				
Cholesterol (Total)	161.00	mg/dl	<200 Desirable 200-239 Borderline High > 240 High	CHOD-PAP
HDL Cholesterol (Good Cholesterol)	30.70	mg/dl	30-70	DIRECT ENZYMATIC
LDL Cholesterol (Bad Cholesterol)	115	mg/dl	< 100 Optimal 100-129 Nr. Optimal/Above Optimal 130-159 Borderline High 160-189 High > 190 Very High	CALCULATED
VLDL	14.82	mg/dl	10-33	CALCULATED
Triglycerides	74.10	mg/dl	< 150 Normal 150-199 Borderline High	GPO-PAP





CHANDAN DIAGNOSTIC CENTRE

Add: 99, Shivaji Nagar Mahmoorganj, Varanasi
Ph: 9235447795, 0542-2223232
CIN : U85110DL2003PLC308206



Patient Name	: Mrs. PRIYANKA KUMARI-PKG10000239	Registered On	: 11/Sep/2021 09:02:50
Age/Gender	: 31 Y 0 M 0 D /F	Collected	: 11/Sep/2021 11:34:41
UHID/MR NO	: CVAR.0000021845	Received	: 11/Sep/2021 11:41:27
Visit ID	: CVAR0059122122	Reported	: 11/Sep/2021 15:28:37
Ref Doctor	: Dr. Mediwheel - Arcofemi Health Care Ltd.	Status	: Final Report

DEPARTMENT OF BIOCHEMISTRY

MEDIWHEEL BANK OF BARODA MALE & FEMALE BELOW 40 YRS

Test Name	Result	Unit	Bio. Ref. Interval	Method
-----------	--------	------	--------------------	--------

200-499 High
>500 Very High



S.N. Sinha

Dr.S.N. Sinha (MD Path)





CHANDAN DIAGNOSTIC CENTRE

Add: 99, Shivaji Nagar Mahmoorganj, Varanasi
Ph: 9235447795,0542-2223232
CIN : U85110DL2003PLC308206



Patient Name	: Mrs.PRIYANKA KUMARI-PKG10000239	Registered On	: 11/Sep/2021 09:02:49
Age/Gender	: 31 Y 0 M 0 D /F	Collected	: 11/Sep/2021 11:34:41
UHID/MR NO	: CVAR.0000021845	Received	: 11/Sep/2021 11:41:27
Visit ID	: CVAR0059122122	Reported	: 11/Sep/2021 16:06:07
Ref Doctor	: Dr.Mediwheel - Arcofemi Health Care Ltd.	Status	: Final Report

DEPARTMENT OF CLINICAL PATHOLOGY

MEDIWHEEL BANK OF BARODA MALE & FEMALE BELOW 40 YRS

Test Name	Result	Unit	Bio. Ref. Interval	Method
-----------	--------	------	--------------------	--------

URINE EXAMINATION, ROUTINE * , Urine

Color	PALE YELLOW			
Specific Gravity	1.015			
Reaction PH	Acidic (6.0)			DIPSTICK
Protein	ABSENT	mg %	< 10 Absent 10-40 (+) 40-200 (++) 200-500 (+++) > 500 (++++)	DIPSTICK
Sugar	ABSENT	gms%	< 0.5 (+) 0.5-1.0 (++) 1-2 (+++) > 2 (++++)	DIPSTICK
Ketone	ABSENT			DIPSTICK
Bile Salts	ABSENT			
Bile Pigments	ABSENT			
Urobilinogen(1:20 dilution)	ABSENT			
Microscopic Examination:				
Epithelial cells	OCCASIONAL			MICROSCOPIC EXAMINATION
Pus cells	OCCASIONAL			MICROSCOPIC EXAMINATION
RBCs	ABSENT			MICROSCOPIC EXAMINATION
Cast	ABSENT			
Crystals	ABSENT			MICROSCOPIC EXAMINATION
Others	ABSENT			



S.N. Sinha
Dr.S.N. Sinha (MD Path)





CHANDAN DIAGNOSTIC CENTRE

Add: 99, Shivaji Nagar Mahmoorganj, Varanasi
Ph: 9235447795, 0542-2223232
CIN : U85110DL2003PLC308206



Patient Name	: Mrs. PRIYANKA KUMARI-PKG10000239	Registered On	: 11/Sep/2021 09:02:49
Age/Gender	: 31 Y 0 M 0 D /F	Collected	: 12/Sep/2021 10:04:12
UHID/MR NO	: CVAR.0000021845	Received	: 12/Sep/2021 10:05:00
Visit ID	: CVAR0059122122	Reported	: 12/Sep/2021 10:07:15
Ref Doctor	: Dr. Mediwheel - Arcofemi Health Care Ltd.	Status	: Final Report

DEPARTMENT OF CLINICAL PATHOLOGY

MEDIWHEEL BANK OF BARODA MALE & FEMALE BELOW 40 YRS

Test Name	Result	Unit	Bio. Ref. Interval	Method
-----------	--------	------	--------------------	--------

STOOL, ROUTINE EXAMINATION * , Stool

Color	BROWNISH
Consistency	SEMI SOLID
Reaction (PH)	Acidic (6.0)
Mucus	ABSENT
Blood	ABSENT
Worm	ABSENT
Pus cells	ABSENT
RBCs	ABSENT
Ova	ABSENT
Cysts	ABSENT
Others	ABSENT



S.N. Sinha

Dr.S.N. Sinha (MD Path)





CHANDAN DIAGNOSTIC CENTRE

Add: 99, Shivaji Nagar Mahmoorganj, Varanasi
Ph: 9235447795, 0542-2223232
CIN : U85110DL2003PLC308206



Patient Name	: Mrs. PRIYANKA KUMARI-PKG10000239	Registered On	: 11/Sep/2021 09:02:50
Age/Gender	: 31 Y 0 M 0 D /F	Collected	: 11/Sep/2021 12:43:25
UHID/MR NO	: CVAR.0000021845	Received	: 11/Sep/2021 17:13:05
Visit ID	: CVAR0059122122	Reported	: 11/Sep/2021 17:18:50
Ref Doctor	: Dr. Mediwheel - Arcofemi Health Care Ltd.	Status	: Final Report

DEPARTMENT OF CLINICAL PATHOLOGY

MEDIWHEEL BANK OF BARODA MALE & FEMALE BELOW 40 YRS

Test Name	Result	Unit	Bio. Ref. Interval	Method
-----------	--------	------	--------------------	--------

SUGAR, FASTING STAGE * , Urine

Sugar, Fasting stage	ABSENT	gms%
----------------------	--------	------

Interpretation:

(+) < 0.5
(++) 0.5-1.0
(+++) 1-2
(++++) > 2

SUGAR, PP STAGE * , Urine

Sugar, PP Stage	ABSENT
-----------------	--------

Interpretation:

(+) < 0.5 gms%
(++) 0.5-1.0 gms%
(+++) 1-2 gms%
(++++) > 2 gms%



S.N. Sinha

Dr.S.N. Sinha (MD Path)





CHANDAN DIAGNOSTIC CENTRE

Add: 99, Shivaji Nagar Mahmoorganj, Varanasi
Ph: 9235447795,0542-2223232
CIN : U85110DL2003PLC308206



Patient Name	: Mrs.PRIYANKA KUMARI-PKG10000239	Registered On	: 11/Sep/2021 09:02:50
Age/Gender	: 31 Y 0 M 0 D /F	Collected	: 11/Sep/2021 11:34:41
UHID/MR NO	: CVAR.0000021845	Received	: 12/Sep/2021 10:36:31
Visit ID	: CVAR0059122122	Reported	: 12/Sep/2021 11:54:19
Ref Doctor	: Dr.Mediwheel - Arcofemi Health Care Ltd.	Status	: Final Report

DEPARTMENT OF IMMUNOLOGY

MEDIWHEEL BANK OF BARODA MALE & FEMALE BELOW 40 YRS

Test Name	Result	Unit	Bio. Ref. Interval	Method
-----------	--------	------	--------------------	--------

THYROID PROFILE - TOTAL **, Serum

T3, Total (tri-iodothyronine)	126.62	ng/dl	84.61–201.7	CLIA
T4, Total (Thyroxine)	9.35	ug/dl	3.2-12.6	CLIA
TSH (Thyroid Stimulating Hormone)	1.19	μIU/mL	0.27 - 5.5	CLIA

Interpretation:

0.3-4.5	μIU/mL	First Trimester
0.4-4.2	μIU/mL	Adults 21-54 Years
0.5-4.6	μIU/mL	Second Trimester
0.5-8.9	μIU/mL	Adults 55-87 Years
0.7-64	μIU/mL	Child(21 wk - 20 Yrs.)
0.7-27	μIU/mL	Premature 28-36 Week
0.8-5.2	μIU/mL	Third Trimester
1-39	μIU/mL	Child 0-4 Days
1.7-9.1	μIU/mL	Child 2-20 Week
2.3-13.2	μIU/mL	Cord Blood > 37Week

- 1) Patients having low T3 and T4 levels but high TSH levels suffer from primary hypothyroidism, cretinism, juvenile myxedema or autoimmune disorders.
- 2) Patients having high T3 and T4 levels but low TSH levels suffer from Grave's disease, toxic adenoma or sub-acute thyroiditis.
- 3) Patients having either low or normal T3 and T4 levels but low TSH values suffer from iodine deficiency or secondary hypothyroidism.
- 4) Patients having high T3 and T4 levels but normal TSH levels may suffer from toxic multinodular goiter. This condition is mostly a symptomatic and may cause transient hyperthyroidism but no persistent symptoms.
- 5) Patients with high or normal T3 and T4 levels and low or normal TSH levels suffer either from T3 toxicosis or T4 toxicosis respectively.
- 6) In patients with non thyroidal illness abnormal test results are not necessarily indicative of thyroidism but may be due to adaptation to the catabolic state and may revert to normal when the patient recovers.
- 7) There are many drugs for eg. Glucocorticoids, Dopamine, Lithium, Iodides, Oral radiographic dyes, etc. which may affect the thyroid function tests.
- 8) Generally when total T3 and total T4 results are indecisive then Free T3 and Free T4 tests are recommended for further confirmation along with TSH levels.

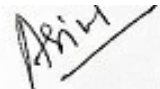

Dr. Anupam Singh
M.B.B.S,M.D.(Pathology)





CHANDAN DIAGNOSTIC CENTRE

Add: 99, Shivaji Nagar Mahmoorganj, Varanasi
Ph: 9235447795, 0542-2223232
CIN : U85110DL2003PLC308206



Patient Name	: Mrs.PRIYANKA KUMARI-PKG10000239	Registered On	: 11/Sep/2021 09:02:51
Age/Gender	: 31 Y 0 M 0 D /F	Collected	: N/A
UHID/MR NO	: CVAR.0000021845	Received	: N/A
Visit ID	: CVAR0059122122	Reported	: 11/Sep/2021 12:06:24
Ref Doctor	: Dr.Mediwheel - Arcofemi Health Care Ltd.	Status	: Final Report

DEPARTMENT OF X-RAY

MEDIWHEEL BANK OF BARODA MALE & FEMALE BELOW 40 YRS

X-RAY DIGITAL CHEST PA *

(500 mA COMPUTERISED UNIT SPOT FILM DEVICE)

DIGITAL CHEST P-A VIEW

- Soft tissue shadow appears normal.
- Bony cage is normal.
- Diaphragmatic shadows are normal on both sides.
- Costo-phrenic angles are bilaterally clear.
- Trachea is central in position.
- Cardiac size & contours are normal.
- Hilar shadows are normal.
- Pulmonary vascularity & distribution are normal.
- Pulmonary parenchyma did not reveal any significant lesion.

IMPRESSION : N O R M A L S K I A G R A M



Dr Raveesh Chandra Roy (MD-Radio)





CHANDAN DIAGNOSTIC CENTRE

Add: 99, Shivaji Nagar Mahmoorganj, Varanasi
Ph: 9235447795, 0542-2223232
CIN : U85110DL2003PLC308206



Patient Name	: Mrs.PRIYANKA KUMARI-PKG10000239	Registered On	: 11/Sep/2021 09:02:51
Age/Gender	: 31 Y 0 M 0 D /F	Collected	: N/A
UHID/MR NO	: CVAR.0000021845	Received	: N/A
Visit ID	: CVAR0059122122	Reported	: 11/Sep/2021 10:01:31
Ref Doctor	: Dr.Mediwheel - Arcofemi Health Care Ltd.	Status	: Final Report

DEPARTMENT OF ULTRASOUND

MEDIWHEEL BANK OF BARODA MALE & FEMALE BELOW 40 YRS

ULTRASOUND WHOLE ABDOMEN (UPPER & LOWER) *

- The liver measures 13.3 cm in mid clavicular line. It is normal in shape and echogenicity. No focal lesion is seen. No intra hepatic biliary radicle dilation seen.
- Gall bladder is well distended and is normal.
- Portal vein measures 10.9 mm in caliber. CBD measures 4.3 mm in caliber.
- Pancreas is normal in size, shape and echogenicity.
- Spleen is normal in size (8.9 cm in its long axis), shape and echogenicity.
- Right kidney measures : 9.8 x 3.1 cm. No focal lesion or calculus seen. Right pelvicalyceal system is not dilated.
- Left kidney measures : 9.7 x 4.1 cm. No focal lesion or calculus seen. Left pelvicalyceal system is not dilated.
- Urinary bladder is normal in shape, outline and distension. Lumen is anechoic and no wall thickening seen. Prevoid urine volume 92 cc.
- Uterus is anteverted. Size 57 x 38 x 32 mm/ 37 cc. No focal myometrial lesion seen. Endometrium thickness 3.2 mm.
- Right ovary obscured.
- Left ovary normal
- However no adnexal mass.
- No free fluid is seen in the abdomen/pelvis.

IMPRESSION: No significant abnormality seen.

Please correlate clinically.

***** End Of Report *****

(**) Test Performed at Chandan Speciality Lab.

Result/s to Follow:
ECG/EKG



Dr Raveesh Chandra Roy (MD-Radio)

This report is not for medico legal purpose. If clinical correlation is not established, kindly repeat the test at no additional cost within seven days.

Facilities: Pathology, Bedside Sample Collection, Health Check-ups, Digital X-Ray, ECG (Bedside also), Allergy Testing, Test And Health Check-ups, Ultrasonography, Sonomammography, Bone Mineral Density (BMD), Doppler Studies, 2D Echo, CT Scan, MRI, Blood Bank, TMT, EEG, PFT, OPG, Endoscopy, Digital Mammography, Electromyography (EMG), Nerve Condition Velocity (NCV), Audiometry, Brainstem Evoked Response Audiometry (BERA), Colonoscopy, Ambulance Services, Online Booking Facilities for Diagnostics, Online Report Viewing *
365 Days Open *Facilities Available at Select Location





Age / Gender: 31/Female

Date and Time: 11th Sep 21 10:36 AM

Patient ID: CVAR0059122122

Patient Name: Mrs.PRIYANKA KUMARI-PKG10000239

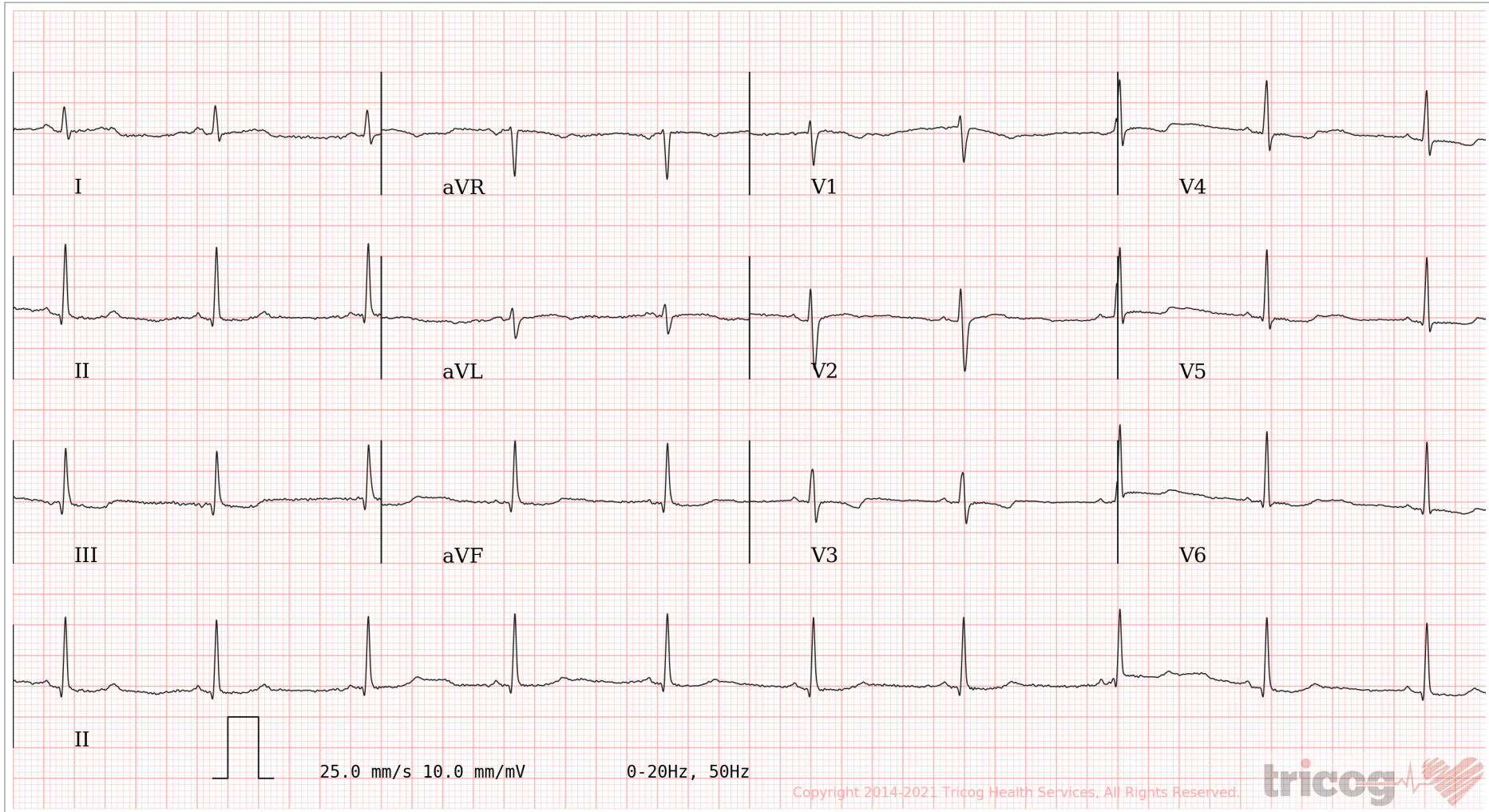
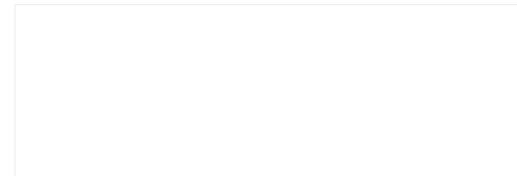

AR: 61 bpm VR: 61 bpm QRSD: 74 ms QT: 418 ms QTc: 420 ms PRI: 110 ms P-R-T: 25° 73° 12°

Sinus Rhythm, Normal Axis, Nonspecific ST and T wave Abnormality. Please correlate clinically.

AUTHORIZED BY

Dr. Charit
MD, DM: Cardiology

63382

REPORTED BY

Dr Sumithra L

54333



7, Mahmoorganj Rd, Shivaji Nagar Colony,
Mahmoorganj, Varanasi, Uttar Pradesh 221010,
India

Latitude

25.306067°

Longitude

82.977877°

LOCAL 10:12 AM

GMT 04:42 AM

SATURDAY 09.11.2021

ALTITUDE 64 FEET