

up

Patient Name | Sonu Kumar

MRD No. | 9496

Date | 26 AUG 2023

Age | 37 Sex | M F

IOP | Right Eye | 12
| Left Eye | 13

Right Eye | 6/6
| VISION | 05
Left Eye | 6/6

Diagnosis | Dryness

CV-21/21

sdh

① cellu soothe STC 3m

② (BG) ulka soothe eld

③ 20-20-20 rule

④ 9 amya 3FA

⑤ Digi safe scan (zero power)

P/O 6ml/2x

Dr. PALLAVI PRIYA
MBBS, MS
Phaco Fellowship (SEH), Bangalore
Reg. No. 52612 (BMC)
OPHTHALMOLOGY

Seal and Signature of the treating Doctor

REGISTER NOW

1800 1200 111



BERLIN DIAGNOSTICS & DAY CARE

Patient Name : MR. SONU KUMAR BER/2023/17513

Age / Gender : 37 years / Male

Patient ID : 6665

Referral : Dr. mediwheel

Collection Time : Aug 26, 2023, 12:05 p.m.

Reporting Time : Aug 28, 2023, 11:20 a.m.

Sample ID :



2308000424

Test Description	Value(s)	Reference Range
------------------	----------	-----------------

BUN/CREATININE RATIO

BUN/ CREATININE	14.21	8:1 - 20:1	mg/dl
-----------------	-------	------------	-------

LIPID PROFILE

S.Cholesterol	157	Desirable : < 200 Borderline high : 200 - 239 Undesirable : > 240	mg/dl
S.Triglycerides	241	Desirable : < 150 Borderline high : 150 - 199 High : 200 - 499 Very High : > 500	mg/dl
S. HDL	39	Undesirable : < 40 Borderline : 40 - 59 Desirable : > 60	mg/dl
S. LDL	69.8	Desirable : < 130 Borderline : 130-159 Undesirable : > 160	mg/dl
S. VLDL	48.2	5 - 51	mg/dl
LDLC/HDLC Ratio	1.79	0 - 3.6	
S.Cholesterol/HDLC Ratio	4.03	0-5.0	

NOTE

GLYCOSYLATED HAEMOGLOBIN (GHB / HBA1c)

Result	6.4	Normal : 4 - 6 Good Control : <7 Fair Control : 7 - 9 Poor Control : >9	%
--------	-----	--	---

Method High Pressure Liquid Chromatography

ESR (ERYTHROCYTE SEDIMENTATION RATE)

ESR 1st Hour	15	0 - 15	Mm/hr
Method	Wintrobe's		

BLOOD GLUCOSE LEVEL (FASTING)

Scan to Validate



Address :- OPP. DAV NANDRAJ PUBLIC SCHOOL , BOOTY ROAD, BARIATU RANCHI-834009

CONTACT:18008913990/9341529301 TEL : 0651-2952017

EMAIL : info@berlindiagnosics.com



BERLIN DIAGNOSTICS & DAY CARE

Patient Name : MR. SONU KUMAR BER/2023/17513

Age / Gender : 37 years / Male

Patient ID : 6665

Referral : Dr. mediwheel

Collection Time : Aug 26, 2023, 12:05 p.m.

Reporting Time : Aug 28, 2023, 11:20 a.m.

Sample ID :



2308000424

Test Description	Value(s)	Reference Range	
Glucose Fasting	80	70 - 110	mg/dl
Method	GOD POD		
NOTE			

THYROID FUNCTION TEST (TFT)

Triiodothyronine (T3)	1.56	0 - 1 Month : 0.6 - 1.6 1 - 24 Months : 0.7 - 2.2 2 - 10 Yrs : 1.6 - 2.1 11 - 14 Yrs : 1.4 - 2.3 15 - 17 Yrs : 1.4 - 2.1 18 Yrs & above: 0.87 - 1.78	ng/ml
Thyroxine (T4)	7.98	4.87 - 11.7	µg/dl
TSH (Thyroid Stimulating Hormone)	6.10	1 - 3 Days : < 13.3 1 - 4 Weeks: 0.6 - 10.0 1 Month - 5 Yrs : 0.46 - 8.10 6 - 18 Yrs : 0.37 - 6.00 More than 18 Yrs : 0.34 - 5.60	µIU/ml

Method CLIA, Beckman Coulter's Access 2, Immunoassay System

NOTE

BLOOD GROUP

ABO Grouping	B
Rh Grouping	POSITIVE

BLOOD GLUCOSE LEVEL - PP (AFTER BREAKFAST)

Glucose PP (After Breakfast)	158	70 - 140	mg/dl
------------------------------	------------	----------	-------

LIVER FUNCTION TEST with GGT(LFT)

Total Bilirubin	0.96	0.30 - 1.20	mg/dl
Direct Bilirubin	0.25	< 0.30	mg/dl

Scan to Validate



Address :- OPP. DAV NANDRAJ PUBLIC SCHOOL , BOOTY ROAD, BARIATU RANCHI-834009

CONTACT:18008913990/9341529301 TEL : 0651-2952017

EMAIL : info@berlindiagnosics.com



BERLIN DIAGNOSTICS & DAY CARE

Patient Name : MR. SONU KUMAR BER/2023/17513

Age / Gender : 37 years / Male

Patient ID : 6665

Referral : Dr. mediwheel

Collection Time : Aug 26, 2023, 12:05 p.m.

Reporting Time : Aug 28, 2023, 11:20 a.m.

Sample ID :



2308000424

Test Description	Value(s)	Reference Range	
Indirect Bilirubin	0.71	< 1.10	mg/dl
SGOT (Aspartate Amino Transferase - AST)	28	15 - 35	U/L
SGPT (Alanine Amino Transferase - ALT)	44	15 - 45	U/L
Alkaline Phosphatase	70	56 - 128	IU/L
Total Proteins	7.12	6.0 - 8.4	g/dl
Albumin	3.25	3.2 - 5.0	g/dl
Globulin	3.87	2.0 - 3.5	g/dl
Alb/Glo Ratio	0.84	-	
S. Gamma GT	24.32	0 - 36	U/L
NOTE			

URINE ROUTINE EXAMINATION REPORT

PHYSICAL EXAMINATION

Volume	25		ml
Colour	Pale Yellow		
Appearance	Clear		
Specific Gravity	1.020	1.010 - 1.030	
Reaction (PH)	5.5	4.8 - 7.6	

CHEMICAL EXAMINATION

Protein	Absent	Absent	
Glucose	Absent	Absent	
Ketones	Absent	Absent	
Nitrite	Negative	Negative	
Urobilinogen	Normal	Normal	

MICROSCOPIC EXAMINATION

Pus Cells	2 - 4	0 - 5 - -	/hpf
RBC	Absent	0 - 1 - -	/hpf
Epithelial Cells	1 - 2	0 - 5 - -	/hpf
Casts	Absent	NIL - -	/LPF
Crystals	Absent	NIL - -	

Scan to Validate



Address :- OPP. DAV NANDRAJ PUBLIC SCHOOL , BOOTY ROAD, BARIATU RANCHI-834009

CONTACT:18008913990/9341529301 TEL : 0651-2952017

EMAIL : info@berlindiagnosics.com



BERLIN DIAGNOSTICS & DAY CARE

Patient Name : MR. SONU KUMAR BER/2023/17513

Age / Gender : 37 years / Male

Patient ID : 6665

Referral : Dr. mediwheel

Collection Time : Aug 26, 2023, 12:05 p.m.

Reporting Time : Aug 28, 2023, 11:20 a.m.

Sample ID :



2308000424

Test Description	Value(s)	Reference Range
------------------	----------	-----------------

BLOOD UREA NITROGEN (BUN)

Result	14.54	6.0 - 20.0	mg/dl
Method	Spectrophotometry		

CREATININE

Method	Spectrophotometry		
Creatinine	1.06	Male : 0.6-1.40 Female : 0.6-1.2	mg/dl

NOTE

COMPLETE BLOOD COUNT (CBC)

Hb (Haemoglobin)	15.9	Male : 13.0-18.0 Female : 12-16.5 Infant : 13.5-19.5 Children : 12.0-14.5	gm/dl
RBC Count	5.42	4.5 - 6.5	millions/cumm
TLC (Total Leucocyte Count)	5800	4000 - 11000	/cumm

DIFFERENTIAL COUNT

Neutrophils	61	40 - 65	%
Lymphocytes	32	20 - 45	%
Monocytes	03	1 - 10	%
Eosinophils	04	1 - 6	%
Basophils	0	0 - 1	%
Platelet Count	1.83	1.50 - 4.5	Lakhs/cumm
HCT (HAEMATOCRIT)	48.5	35 - 54	%
MCV (Mean Corpuscular Volume)	89.48	76 - 96	fl
MCH (Mean Corpuscular Haemoglobin)	29.34	27 - 32	pg
MCHC (Mean Corpuscular Hb Concentration)	32.78	32 - 35	gm/dl

NOTE

Comment

URIC ACID Serum

Method	Spectrophotometry
--------	-------------------

Scan to Validate



Address :- OPP. DAV NANDRAJ PUBLIC SCHOOL , BOOTY ROAD, BARIATU RANCHI-834009

CONTACT:18008913990/9341529301 TEL : 0651-2952017

EMAIL : info@berlindiagnosics.com



BERLIN DIAGNOSTICS & DAY CARE

Patient Name : MR. SONU KUMAR BER/2023/17513

Age / Gender : 37 years / Male

Patient ID : 6665

Referral : Dr. mediwheel

Collection Time : Aug 26, 2023, 12:05 p.m.

Reporting Time : Aug 28, 2023, 11:20 a.m.

Sample ID :



2308000424

Test Description	Value(s)	Reference Range
Result	7.58	Male : 3.4 - 7.0 Female : 2.5 - 6.0 mg/dl
NOTE		

****END OF REPORT****

Dr. Rajeev
MD Pathologist

Scan to Validate



Address :- OPP. DAV NANDRAJ PUBLIC SCHOOL , BOOTY ROAD, BARIATU RANCHI-834009

CONTACT:18008913990/9341529301 TEL : 0651-2952017

EMAIL : info@berlindiagnosics.com

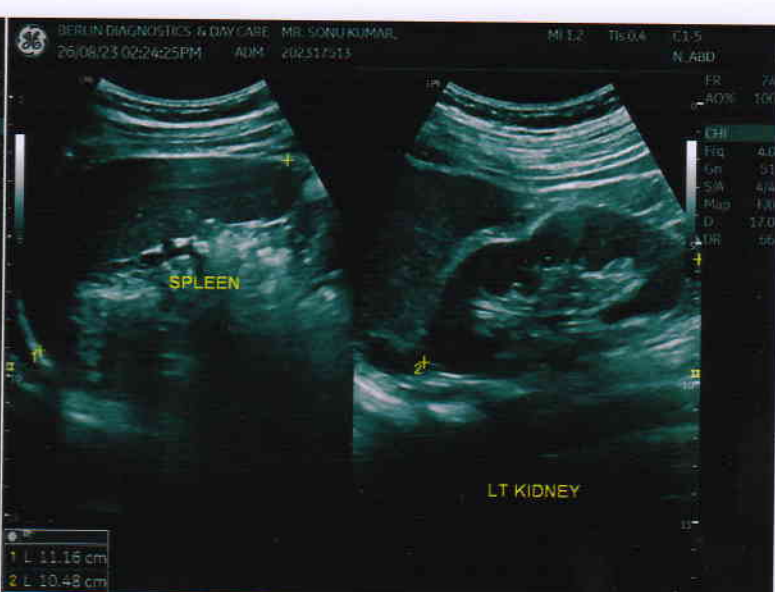



Patient Name	MR. SONU KUMAR	Requested By	MEDIWHEEL
MRN	BER/202317513/OPD	Procedure Date	26.08.2023
Age/Sex	37 Y/MALE	Hospital	BERLIN DIAGNOSTICS & DAY CARE

USG WHOLE ABDOMEN

Liver : The liver is normal in size (**13.2 cm**) and shows mild fatty changes. No obvious focal or diffuse pathology is seen. The intra and extra hepatic biliary passage are not dilated. The portal vein is normal in caliber at the porta hepatis.

Gall bladder : The gall bladder is normal in size, has normal wall thickness with no evidence of calculi.

CBD : The CBD is of normal caliber.

Pancreas : The pancreas is normal in size and echogenicity with distinct outline. No obvious focal lesion is seen.

Kidneys : Both kidneys were normal in position:

Right kidney measures **10.8 cm**

Left Kidney measures **10.5 cm**

The renal cortical thickness and corticomedullary differentiation were adequate on both sides. No evidence of renal calculus or hydronephrosis seen on right side. **Left kidney shows a calculus measuring 8 mm at its lower pole.** No evidence of hydronephrosis seen on left side.

Spleen : The spleen is normal in size (**11.2 cm**) and echogenicity.

Urinary Bladder : The urinary bladder is partially filled, normal in size. Its walls show a smooth outline. There is no evidence of any intraluminal or perivesical abnormality.

Prostate : The prostate is normal in size, measures (**10.2 gm**) and shows normal parenchymal echogenicity.

No significant probe tenderness in RIF.
No evidence of pleural effusion on either side.
No evidence of ascites or lymphadenopathy seen.

IMPRESSION :

- **GRADE I FATTY LIVER.**
- **LEFT RENAL CALCULUS.**

Suggested liver fibroscan correlation.

Please correlate clinically.

DR. RAVINDER KAUR
SONOLOGIST

PC & PNDT Reg. No - 24648 (BMC)
JMC/7998

DR. RAVINDER KAUR
SONOLOGIST

PC & PNDT Reg. No- 24648 (BMC)
JMC- 7998

We regret typographical errors if any. Please contact us for correction.
Typed by : Reshma

Opp: DAV. Nandraj School Near PHED Water Tank, Booty Road Bariatu, Ranchi, Jharkhand - 834009

Contact :- +91- 9341529301/259, Email:- info@berlindiagnosics.com | Web :- www.berlindiagnosics.com

Toll Free No :- 18008913990

PA VIEW

R

SONU KUMAR AGE 37Y/M MEDIWHEEL BER/202317513 CHEST PA VIEW 26/08/2023
BERLIN DIAGNOSTICS & DAY CARE, BARIATU ROAD, RANCHI.



PATIENT NAME	: MR. SONU KUMAR	PATIENT ID	: BER/202317513
AGE	: 37 Y	SEX	: MALE
REF. PHY.	: MEDIWHEEL	STUDY DATE	: 26-Aug-2023

X - RAY CHEST PA VIEW

FINDINGS:

Both lung fields are clear.

Both costophrenic angles appear normal.

The tracheal lucency is centrally placed.

The mediastinal and diaphragmatic outlines appear normal.

The heart shadow is normal.

The bony thoracic cage and soft tissues are normal.

IMPRESSION : The study is within normal limits.

Dr Sandhya R
Consultant Radiologist
MBBS, MD
Regn No: 117762

Dr Sandhya R
26th Aug 2023

26.08.2023 12:10:38
BERLIN DIAGNOSTIC & DAY CARE
BARIATU
RANCHI

Location
Room
Order Number
Indication
Medication 1
Medication 2
Medication 3

69 bpm
--/-- mmHg

Normal sinus rhythm
Normal ECG

QRS : 82 ms
QT / QTcBaz : 390 / 417 ms
PR : 152 ms
P : 102 ms
RR / PP : 874 / 869 ms
P / QRS / T : 60 / 45 / 36 degrees

Technician
Ordering Ph.
Referring Ph.
Attending Ph.

Dr. Krishna Kumar Prasad
MBBS, D.P., Cardiology

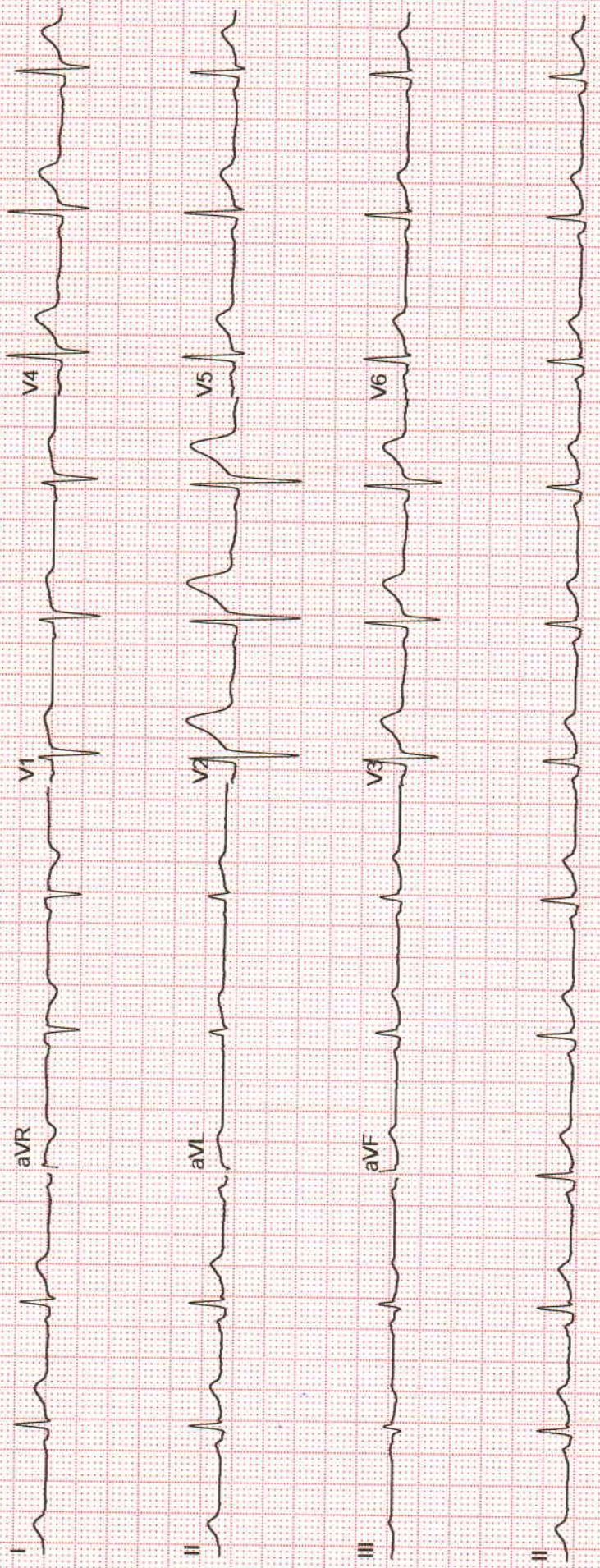

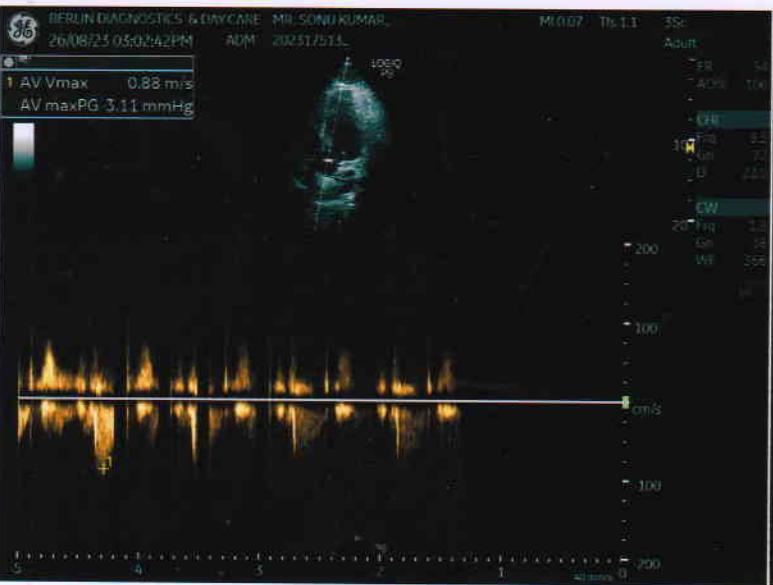
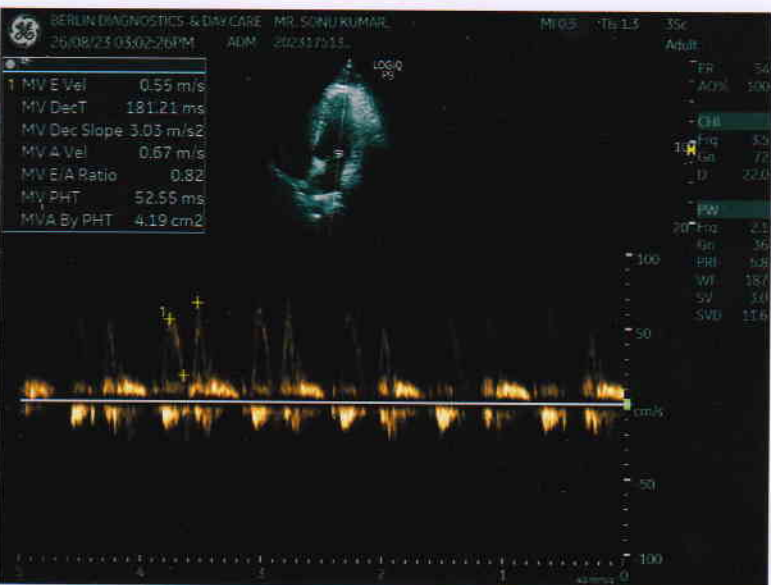
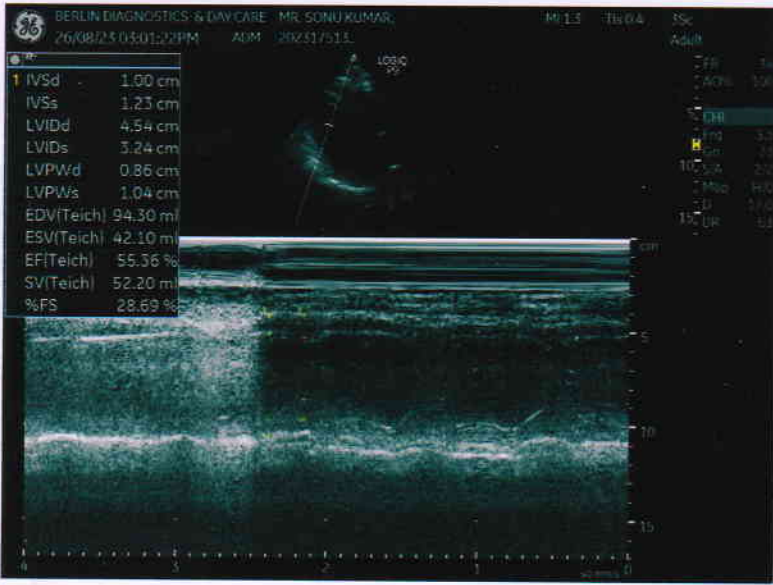
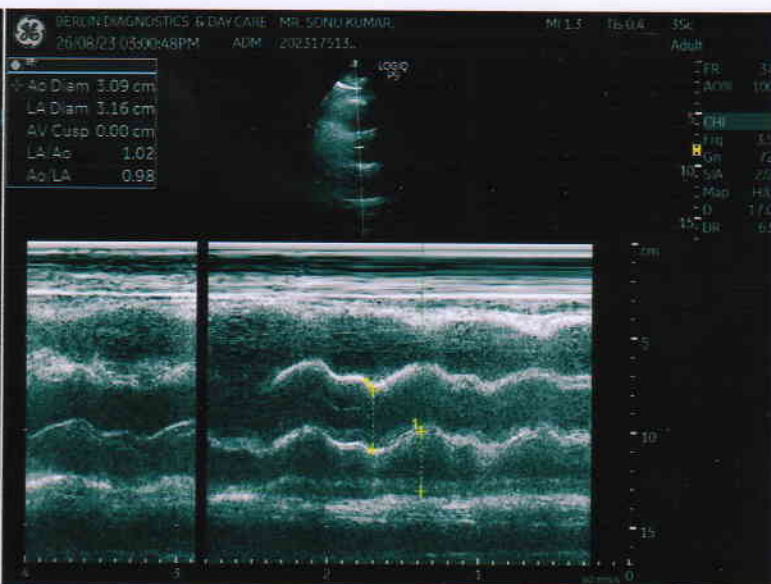
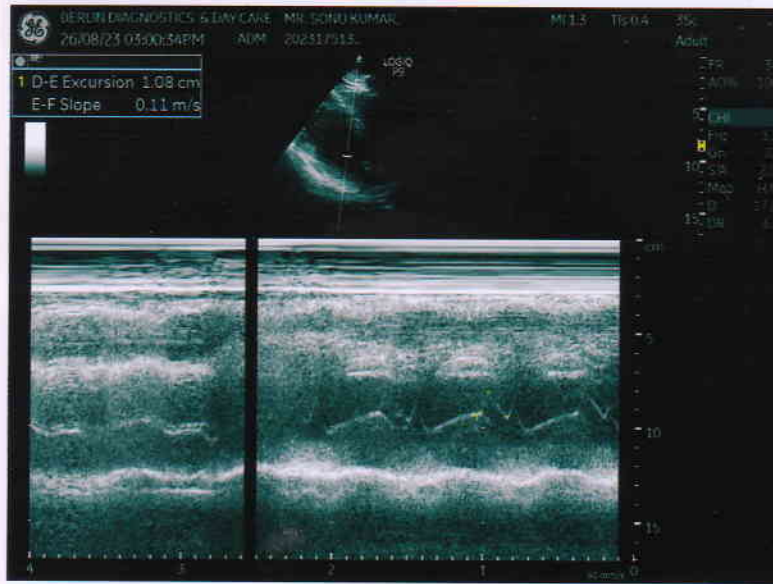



Name **MR. SONU KUMAR**

Age **37**

Date **26/08/2023**

Patient Id **202317513..**

Sex **Male**

Ref.Physician

Measurements

2D & M-Mode Measurements

IVSd	1.00 cm
LVIDd	4.54 cm
LVPWd	0.86 cm
IVSs	1.23 cm
LVIDs	3.24 cm
LVPWs	1.04 cm
EDV(Teich)	94.30 ml
ESV(Teich)	42.10 ml
EF(Teich)	55.36 %
%FS	28.69 %
SV(Teich)	52.20 ml
D-E Excursion	1.08 cm
E-F Slope	0.11 m/s
Ao Diam	3.09 cm
LA Diam	3.16 cm
LA/Ao	1.02
Ao/LA	0.98

PW-Measurements

MV E Vel	0.55 m/s
MV DecT	181.21 ms
MV Dec Slope	3.03 m/s ²
MV A Vel	0.67 m/s
MV E/A Ratio	0.82
MV PHT	52.55 ms
MVA By PHT	4.19 cm ²
AV Vmax	0.88 m/s
AV maxPG	3.11 mmHg

Comments:

NORML LA LV , RA AND RV SIZE, 2DEF=55%, NO RWMA, ALL VALVES AND PERICARDIUM NORMAL.

Impression:

GRADE 1 DIASTOLIC DYSFUNCTION., NORMAL LV SYSTOLIC AND RV FUNCTION IN NSR, NO PAH.

26/08/2023
DR. AMAR KUMAR
 DIP CARD (P.G.D.C.C)
 CLINICAL CARDIOLOGIST
M.B.B.S. (RAN)
P.G.D.C.C. (DIP Card)
Sr. Consultant Cardiologist
(Clinical Reg. No.- 30125)