



MC-4282

## DEPT IMMUNOCHEMISTRY

Name : Mr. SHASHIKUMAR KEDLAYA K Age : 64Yr 7Mth 30Days Gender : Male  
UHID : AHS.0000246206 / AHSOPP779434 W/BNo/RefNo : OP  
SIN \ LRN : 7920913 \ 3468960  
Specimen : Blood  
Ref Doctor : SELF REFERRAL



Collected on : 13-AUG-2022 09:51:10 AM Received on : 13-AUG-2022 10:16:59 AM Reported on : 13-AUG-2022 11:43:24 AM

## MEDIWHEEL FULL BODY HC MALE ABOVE 40

<u>TEST NAME</u>	<u>RESULT</u>	<u>BIOLOGICAL REFERENCE INTERVALS</u>	<u>UNITS</u>
TOTAL T3: TRI IODOTHYRONINE - SERUM (Chemiluminescence)	100	87 - 178	ng/dL
TOTAL T4: THYROXINE - SERUM (Chemiluminescence)	10.69	4.87 - 11.72	µg/dL
THYROID STIMULATING HORMONE [TSH] (Chemiluminescence)	1.73	0.35 - 4.94	µIU/mL
PROSTATIC SPECIFIC ANTIGEN (PSA TOTAL) - SERUM (Chemiluminescence)	2.81	0 - 4.0	ng/mL

Report Status:Final

\* - Abnormal Value

\* END OF REPORT \*

CHECKED BY 1172634  
719788First Report Printed On : 13-AUG-2022 04:12:50 PM  
Printed On : 18-AUG-2022 03:09:35 PM

Dr DEEPA MAHESH





MC-4282

## HAEMATOLOGY

--

Name : **Mr. SHASHIKUMAR KEDLAYA K** Age : **64Yr 7Mth 30Days** Gender : **Male**  
 UHID : AHS.0000246206 / AHSOPP779434 W/BNo/RefNo : OP  
 SIN \LRN : 7920911 \ 3468960  
 Specimen : Whole Blood ( EDTA )  
 Ref Doctor : SELF REFERRAL



Collected on : 13-AUG-2022 09:51:10 AM Received on : 13-AUG-2022 10:11:24 AM Reported on : 13-AUG-2022 12:08:18 PM

**MEDIWHEEL FULL BODY HC MALE ABOVE 40**

<u>TEST NAME</u>	<u>RESULT</u>	<u>BIOLOGICAL REFERENCE INTERVALS</u>	<u>UNITS</u>
<b>ERYTHROCYTE SEDIMENTATION RATE (ESR)</b>			
ERYTHROCYTE SEDIMENTATION RATE (ESR) [Capillary photometry]	<b>7</b>	Adult Male- 0 - 10	mm/1st hr
<b>CBC</b>			
Hemoglobin (Photometry)	<b>14.4</b>	13-17	g/dL
RBC COUNT (Electrical impedance)	<b>5.25</b>	4.5 - 5.5	x(10) <sup>12</sup> /l
Packed cell volume (Calculated)	<b>45</b>	40 - 50	%
WBC Count (Electrical impedance)	<b>4.8</b>	4 - 11	x(10) <sup>9</sup> /l
<b>Differential Count (Flowcytometry/ Microscopy)</b>			
Neutrophils	<b>55</b>	40 - 80	%
Lymphocytes	<b>34</b>	20 - 40	%
Monocytes	<b>09</b>	2 - 10	%
Eosinophils	<b>02</b>	1 - 6	%
Basophils	<b>00</b>	0 - 2	%
Platelet Count (Electrical impedance)	<b>269</b>	150 - 450	x(10) <sup>9</sup> /l

Report Status:Final

\* - Abnormal Value

\* END OF REPORT \*

CHECKED BY : 147052  
150725

Dr. TRIVENI M

Printed On : 18-AUG-2022 03:11:15 PM

Name : Mr. SHASHIKUMAR KEDLAYA K Age : 64Yr 7Mth 30Days Gender : Male  
 UHID : AHS.0000246206 / AHSOPP779434 W/BNo/RefNo : OP  
 SIN \ LRN : 7920917 \ 3468960  
 Specimen : Serum  
 Ref Doctor : SELF REFERRAL



Collected on : 13-AUG-2022 09:51:10 AM Received on : 13-AUG-2022 10:16:37 AM Reported on : 13-AUG-2022 11:52:33 AM

**MEDIWHEEL FULL BODY HC MALE ABOVE 40**

<u>TEST NAME</u>	<u>RESULT</u>	<u>BIOLOGICAL REFERENCE INTERVALS</u>	<u>UNITS</u>
GLUCOSE - SERUM / PLASMA (FASTING) (Hexokinase - Photometric)			
GLUCOSE - PLASMA (FASTING)	74	Adult: 74 - 100	mg/dL

Report Status:Final

\* - Abnormal Value

**\* END OF REPORT \***

CHECKED BY 1051824  
719788

First Report Printed On : 13-AUG-2022 04:16:26 PM  
Printed On : 18-AUG-2022 03:13:00 PM

Dr DEEPA MAHESH



MC-4282

## DEPT OF BIO CHEMISTRY

--

Name : Mr. SHASHIKUMAR KEDLAYA K Age : 64Yr 7Mth 30Days Gender : Male  
 UHID : AHS.0000246206 / AHSOPP779434 W/BNo/RefNo : OP  
 SIN \ LRN : 7920917 \ 7920915 \ 3468960  
 Specimen : Serum  
 Ref Doctor : SELF REFERRAL



Collected on : 13-AUG-2022 09:51:10 AM Received on : 13-AUG-2022 10:16:37 AM Reported on : 13-AUG-2022 11:52:33 AM

## MEDIWHEEL FULL BODY HC MALE ABOVE 40

<u>TEST NAME</u>	<u>RESULT</u>	<u>BIOLOGICAL REFERENCE INTERVALS</u>	<u>UNITS</u>
<b>CHOLESTEROL - SERUM</b> (CHO-POD- Photometric)			
<b>TOTAL CHOLESTEROL - SERUM</b>	<b>153</b>	Desirable : <200 Borderline High : >200 to <239 High : > 240	mg/dL
<b>CREATININE - SERUM / PLASMA</b> (Modified Jaffes Kinetic)			
<b>CREATININE - SERUM</b>	<b>1.4 *</b>	Male : 0.67 - 1.17	mg/dL
<b>HDL CHOLESTEROL - SERUM / PLASMA</b> (Immuno-inhibition - Enzymatic)			
<b>HDL CHOLESTEROL - SERUM</b>	<b>39 *</b>	Low : <40 High: >59	mg/dL
<b>LDL CHOLESTEROL - SERUM (DIRECT LDL)</b> (Enzymatic Selective Protection)			
<b>LDL CHOLESTEROL - SERUM</b>	<b>100</b>	<100	mg/dL
<b>TRIGLYCERIDES - SERUM</b> (GPO POD Photometric)			
<b>TRIGLYCERIDES - SERUM</b>	<b>143</b>	Adult Normal <150 High 150-199 Hypertriglyceridemic 200-499 Very high > 499	mg/dL
<b>TOTAL CHOLESTEROL/HDL CHOLESTEROL RATIO(Calculated)</b>	<b>3.9</b>	< 5.0	
<b>VLDL CHOLESTEROL - SERUM</b>	<b>29</b>	10 - 35	mg/dl



MC-4282

## DEPT OF BIO CHEMISTRY

--

Name : Mr. SHASHIKUMAR KEDLAYA K Age : 64Yr 7Mth 30Days Gender : Male  
UHID : AHS.0000246206 / AHSOPP779434 W/BNo/RefNo : OP  
SIN \ LRN : 7920917 \ 7920915 \ 3468960  
Specimen : Serum  
Ref Doctor : SELF REFERRAL



Collected on : 13-AUG-2022 09:51:10 AM Received on : 13-AUG-2022 10:16:37 AM Reported on : 13-AUG-2022 11:52:33 AM

(Calculated)

**GLUCOSE - SERUM / PLASMA (POST PRANDIAL)**

(Hexokinase - Photometric)

**GLUCOSE - PLASMA (POST PRANDIAL)****192 \***

80 - 140

mg/dL

Report Status:Final

\* - Abnormal Value

**\* END OF REPORT \***

CHECKED BY 1051824  
719788

First Report Printed On : 18-AUG-2022 03:13:04 PM  
Printed On : 18-AUG-2022 03:16:04 PM

Dr DEEPA MAHESH

Name : Mr. SHASHIKUMAR KEDLAYA K Age : 64Yr 7Mth 30Days Gender : Male  
 UHID : AHS.0000246206 / AHSOPP779434 W/BNo/RefNo : OP  
 SIN \ LRN : 7920917 \ 3468960  
 Specimen : Serum  
 Ref Doctor : SELF REFERRAL



Collected on : 13-AUG-2022 09:51:10 AM Received on : 13-AUG-2022 10:16:37 AM Reported on : 13-AUG-2022 11:52:33 AM

**MEDIWHEEL FULL BODY HC MALE ABOVE 40**

<u>TEST NAME</u>	<u>RESULT</u>	<u>BIOLOGICAL REFERENCE INTERVALS</u>	<u>UNITS</u>
<b>UREA - SERUM / PLASMA</b> (Urease / GLDH- Kinetic)	<b>23.9</b>	60-79 y 10-26	mg/dL
<b>URIC ACID - SERUM</b> (Uricase PAP Photometric)	<b>5.2</b>	Adult Male: 3.5 - 7.2	mg/dL

Report Status:Final

\* - Abnormal Value

**\* END OF REPORT \***

CHECKED BY 1051824  
719788

First Report Printed On : 18-AUG-2022 03:13:04 PM  
Printed On : 18-AUG-2022 03:18:35 PM

Dr DEEPA MAHESH

GE MAC1200 ST , , APOLLO HOSPITAL SHESHADRIPURAM

HR 86bpm

TEST: M: AGE: Interpretation:

Measurement Results:

QRS : 132 ms

QT/QTcB : 410 / 476 ms

PR : 142 ms

P : 82 ms

RR/PP : 742 / 740 ms

P/QRS/T : 35/ 50/ 35 degrees

QTD/QTcBD: 110 / 128 ms

Sokolow : 1.2 mU

NK : 1

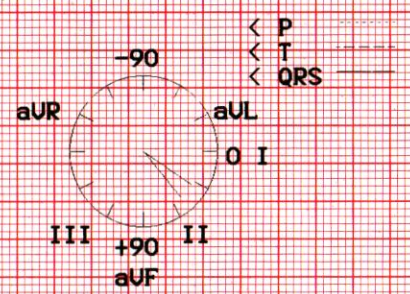

*Shashikumari Kedlaya*  
*AHS.0000246206*

Unconfirmed report.

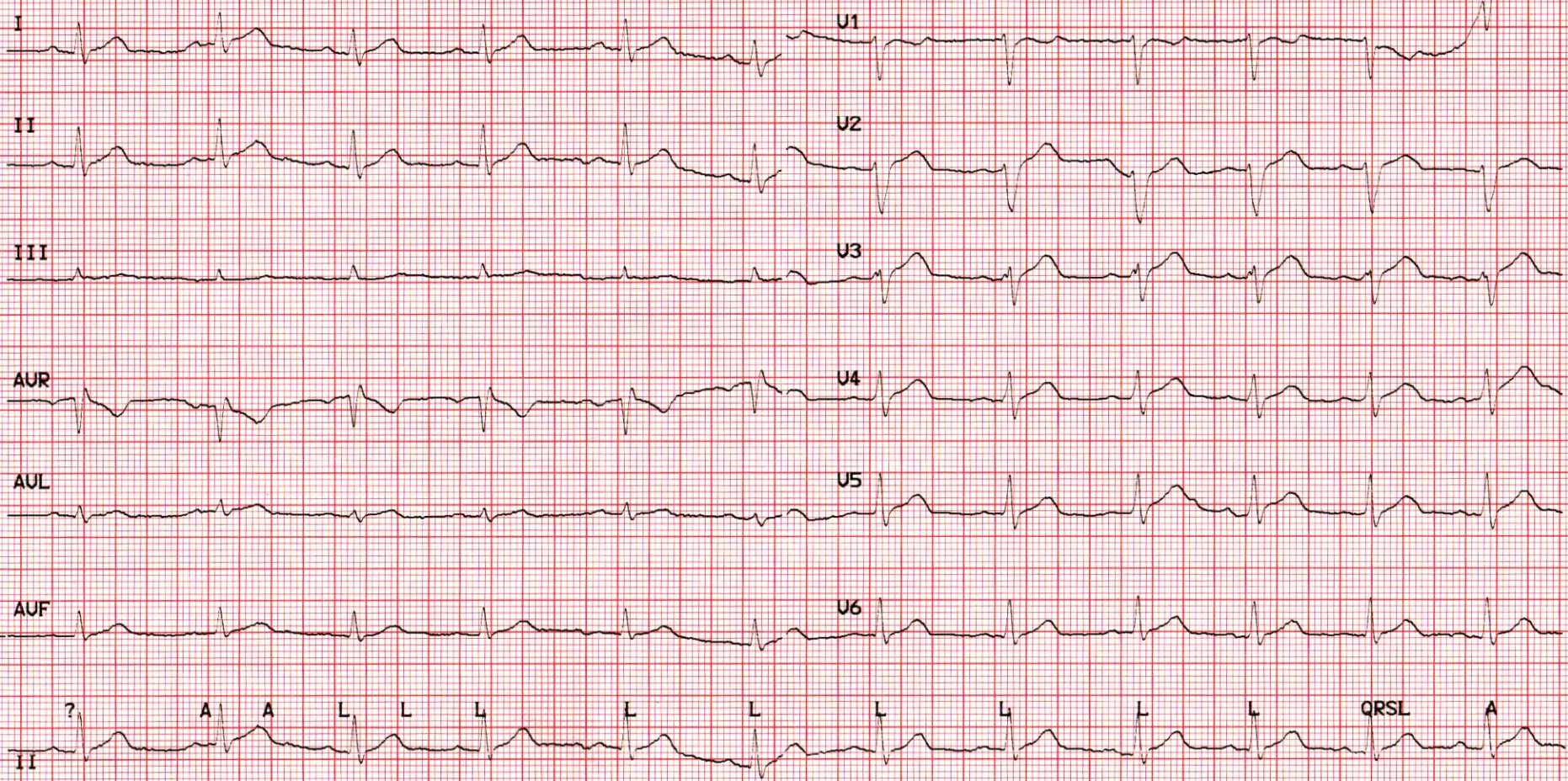





**DEPARTMENT OF CARDIOLOGY**

**Patient Details** : Mr. SHASHIKUMAR KEDLAYA K | Male | 64Yr 7Mth 30Days  
**UHID** : AHS.0000246206 **Patient Location:** OP  
**Patient Identifier:** AHSOPP779434   
**DRN** : 5622095839 **Completed on :** 13-AUG-2022 15:02  
**Ref Doctor** : SELF REFERRAL

**ECHO/TMT - OPTIONAL**

**MEASUREMENTS (M- MODE)**

AO :2.7 cms LVID(d):5.02 cms  
 LA :3.3 cms LVID(s):3.41 cms  
 RVID :1.6 cms IVS (d):1.11 cms  
 ESV : 34 ml IVS (s):1.21 cms  
 EDV : 99 ml PW (d):1.12 cms  
 EF : 60 % PW (s):1.25 cms

**VALVES**

Mitral Valve : Normal  
 Aortic valve : Sclerotic  
 Tricuspid Valve : Normal.  
 Pulmonary Valve : Normal.

**CHAMBERS**

Left Atrium : Normal .  
 Right Atrium : Normal.  
 Left Ventricle : Normal  
 Right Ventricle : Normal.

IVS : Intact.  
 IAS : Intact.

Aorta : Normal.  
 Pulmonary Artery : Normal.

**DOPPLER DATA**

Mitral Valve : E -0.56 m/sec A -0.78 m/sec

Mr. SHASHIKUMAR KEDLAYA K

AHS.0000246206

AHSOPP779434

**ECHO/TMT - OPTIONAL**

Aortic valve : 1.40 m/sec

Tricuspid Valve : Trivial TR Jet Gradient 20 mmHg, Pasp 30 mmHg

Pulmonary Valve : 1.02 m/sec

PULMONAR VEINS : Normal

SYSTEMIC VEINS : Normal

IVC : Normal

WALL MOTION ABNORMALITIES : Absent

PERICARDIUM : Normal

VEGETATION/THROMBUS : Normal

OTHER FINDINGS : Nil

**FINAL IMPRESSION**

NO REGIONAL WALL MOTION ABNORMALITY OF LV AT REST

NORMAL LV / RV FUNCTION

NO LV DIASTOLIC DYSFUNCTION

NO LV CLOT / VEGETATION / PE / COA / PAH

--- END OF THE REPORT ---

**DEPARTMENT OF RADIOLOGY**

<b>Patient's Details</b>	: SHASHIKUMAR	M
<b>UHID</b>	: AHS.0000246206	<b>Ward/Bed No.</b> : /
<b>I.P.No./Bill No.</b>	:	<b>Scanned on</b> : 13-Aug-2022 13:3
<b>Accession Number</b>	:	<b>Reported On</b> : 13-Aug-2022 13:46
<b>Referring Doctor</b>	:	

**ULTRASOUND ABDOMEN AND PELVIS**

**Clinical Information:** Health checkup.

**FINDINGS:**

Liver appears normal in size and shows diffuse increase in echogenicity. No focal parenchymal lesions identified. No evidence of intra / extrahepatic biliary tree dilatation noted. Portal vein appears to be of normal size.

Gallbladder is partially distended. CBD is normal.

Spleen appears normal in size, shape and echopattern, measuring ~ 7.8 cm. No focal parenchymal lesions identified.

Visualized portion of pancreas appears normal in size, shape and echopattern. No definite calcification or ductal dilatation noted.

Both kidneys appear normal in size, shape and echopattern. Corticomedullary differentiation appears maintained. No evidence of calculi or hydronephrosis seen on either side.

Right kidney measures ~ 10.0 cm.

Left kidney measures ~ 10.8 cm.

Urinary bladder is distended and appears normal. No evidence of abnormal wall thickening noted.

Prostate appears enlarged in size (Volume ~ 40 cc).

No evidence of ascites seen.

**IMPRESSION:**

- Fatty changes in liver.
- Prostatomegaly.

(H)

**Dr. Maithri S. Patel,**  
**Radiologist,**  
**Dept. of Radiology and Imaging**

N.B. : This is only a professional opinion and not the final diagnosis. Radiological investigations are subject to variations due to technical limitations. Hence, correlation with clinical findings and other investigations should be carried out to know true nature of illness.

**DEPARTMENT OF RADIOLOGY**

<b>Patient's Details</b>	: SHASHIKUMAR KEDLAYA K 64YRS/M	M
<b>UHID</b>	: AHS.246206	<b>Ward/Bed No.</b> : /
<b>I.P.No./Bill No.</b>	:	<b>Scanned on</b> : 13-Aug-2022 11:5
<b>Accession Number</b>	: 122082936	<b>Reported On</b> : 13-Aug-2022 14:46
<b>Referring Doctor</b>	:	

**X-RAY CHEST – PA VIEW**

**X-ray no: 676**

**Clinical Information: Health checkup.**

**FINDINGS**

Lung fields are clear.  
 Cardia appears normal.  
 Costophrenic angles appear normal on both sides.  
 Domes of the diaphragm appear normal.  
 Both hila are unremarkable.

**IMPRESSION:**

- No significant abnormality noted on the chest radiograph.

**Dr. Maithri S. Patel,**  
**Radiologist,**  
**Dept. of Radiology and Imaging**

N.B. : This is only a professional opinion and not the final diagnosis. Radiological investigations are subject to variations due to technical limitations. Hence, correlation with clinical findings and other investigations should be carried out to know true nature of illness.