

Rate 69

PR 152

QRSD 82

QT 348

QTc 373

--AXIS--

P 56

QRS 28

T 32

12 Lead; Standard Placement

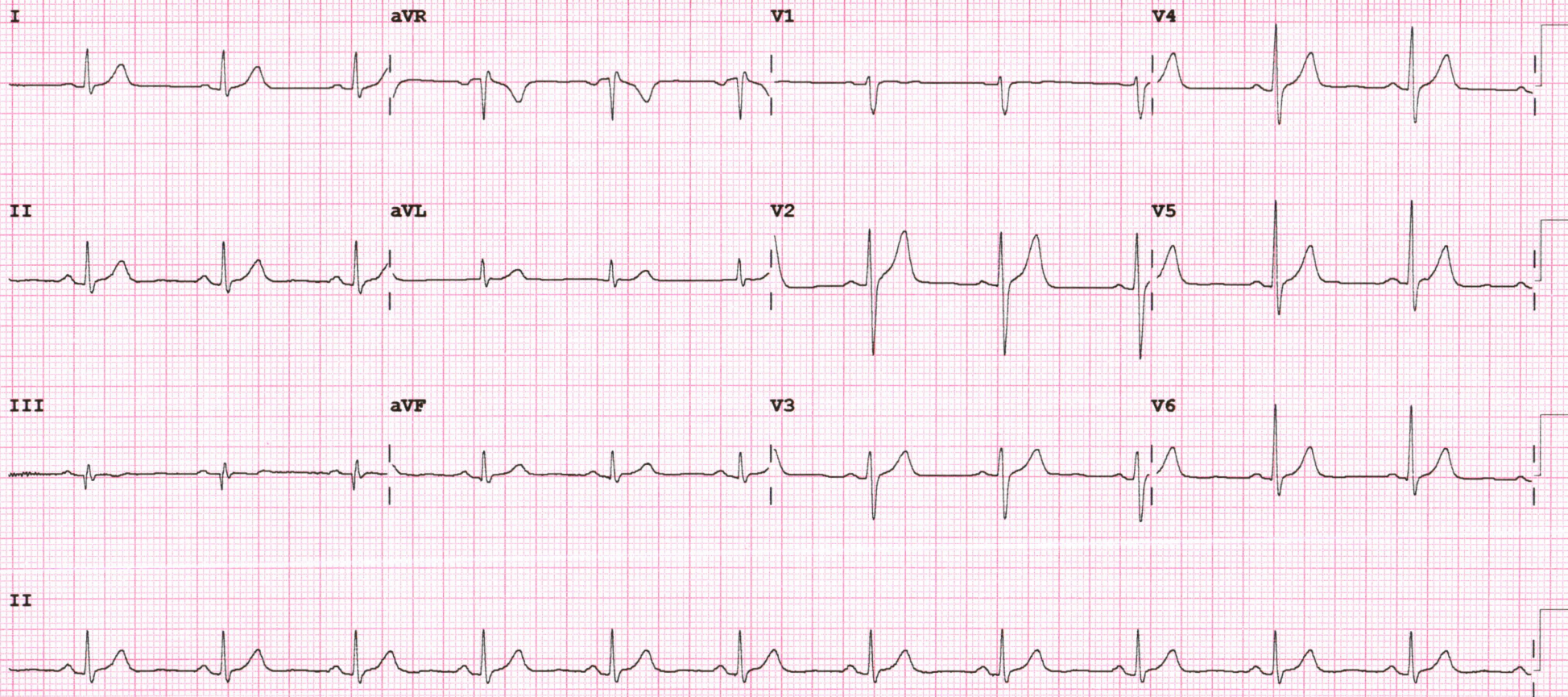

Device:

Speed: 25 mm/sec

Limb: 10 mm/mV

Chest: 10.0 mm/mV

F 50~ 0.50-150 Hz W

PH09

P?



**2D-ECHOCARDIOGRAPHY AND COLOR DOPPLER REPORT**

**NAME: JAGENDAR SINGH**

**AGE/SEX: 53YRS/MALE**

**DATE: 27/05/2023**

**REF BY: DIRECT**

**OBSERVATION:**

- NORMAL LV SIZE AND NORMAL LV SYSTOLIC FUNCTION. LVEF = 60% (VISUAL).
- NO RWMA AT REST.
- GRADE I LV DIASTOLIC DYSFUNCTION.
- TRIVIAL MR. NO MS.
- NO AR. NO AS.
- TRIVIAL TR. NO PAH.
- NORMAL SIZED LA, RA & RV WITH NORMAL RV SYSTOLIC FUNCTION.
- NORMAL SIZED MPA, RPA & LPA.
- INTACT IAS & IVS.
- NO E/O INTRACARDIAC CLOT/VEGETATION/PE.
- NORMAL IVC.
- NORMAL PERICARDIUM.

**LA: 33MM**

**AO: 29MM**

**IVS: 11/14MM**

**LVPW: 11/13MM**

**LVID: 42/24MM**

**CONCLUSION:**

- NORMAL LV/RV SIZE AND SYSTOLIC FUNCTION.
- NO RWMA AT REST.
- LVEF = 60 % (VISUAL).

**DR.NIRAV BHALANI**  
**[CARDIOLOGIST]**

**DR.ARVIND SHARMA**  
**[CARDIOLOGIST]**

**DR. DARSHAN THAKKAR**  
**[CARDIOLOGIST]**





<b>NAME: JAGENDAR SINGH</b>	<b>AGE/SEX: 53 YRS/M</b>
<b>DATE: Saturday, May 27, 2023</b>	

**CHEST XRAY (PA)**

Both lung fields appear normal.  
Both hila appear normal  
Bilateral costo-phrenic angles appear grossly clear  
Mediastinum and cardiac shadow appear normal  
Bony thorax appears unremarkable  
No evidence of free gas under domes of diaphragm

**IMPRESSION:**

- NO SIGNIFICANT ABNORMALITY NOTED IN LUNG FIELDS
- NORMAL CARDIAC SHADOW



**DR SHARAD RUNGTA**  
**MD RADIOLOGY**

*Not all pathologies can be detected on radiograph. Further radiographic evaluation is suggested if required.*



Patient name	JAGENDAR SINGH
Age / Sex	53 Y/M
Date	Saturday, 27 May 2023

**ULTRASOUND OF ABDOMEN**

**LIVER** appears normal in size (12.6 cm) and shows normal parenchymal echogenicity. No evidence of focal lesion. No evidence of dilated IHBR or portal vein. CBD appears normal.

**GALL BLADDER** not visualized (Correlate with history of surgery)

**VISUALIZED PART OF PANCREAS** appears normal. MPD is WNL

**SPLEEN** appears enlarged in size (13.4 cm) and shows normal parenchymal echogenicity. No evidence of focal lesion.

**BOTH KIDNEYS** appear normal in size (RK: 10.1 cm & LK: 10.2 cm) and position. Show normal cortical echogenicity. Corticomedullary differentiation is maintained. No calculus or hydronephrosis on either side.

**URINARY BLADDER** is full. No e/o wall thickening or calculus within.

**PROSTATE** appears normal in size (19.0 cc). No evidence of focal lesion noted.

**BOWEL LOOPS** appear normal and show normal peristalsis  
No evidence of LYMPHADENOPATHY noted.  
No evidence of ASCITES or PLEURAL EFFUSION noted.

**IMPRESSION:**

- Splenomegaly.

**DR SHARAD RUNGTA**  
**MD RADIOLOGY**



*Not all pathologies can be detected on radiograph. Further radiographic evaluation is suggested if required.*



**Patient Name :** Jagendar Singh . .

**Sample No. :** 20230502232



**Patient ID :** 20230501283

**Visit No. :** OPD20230504301

**Age / Sex :** 53y/Male

**Call. Date :** 27/05/2023 08:34

**Consultant :** DR SAURABH JAIN

**S. Coll. Date :** 27/05/2023 09:25

**Ward :** -

**Report Date :** 27/05/2023 16:25

## CBC, ESR

Investigation	Result	Normal Value
Hemoglobin :	14.8 gm/dl	13.5 to 18.0 gm/dl
P.C.V. :	44.2 %	42.0 to 52.0 %
M.C.V. :	84 fL	78 to 100 fL
M.C.H. :	28.1 pg	27 to 31 pg
M.C.H.C. :	33.5 g/dl	32 to 36 g/dl
RDW :	12.7 %	11.5 to 14.0 %
RBC Count :	5.26 X 10 <sup>6</sup> / cumm	4.7 to 6.0 X 10 <sup>6</sup> / cumm
Polymorphs :	69 %	38 to 70 %
Lymphocytes :	28 %	15 to 48 %
Eosinophils :	1 %	0 to 6 %
Monocytes :	2 % [L]	3 to 11 %
Basophils :	0 %	0.0 to 1.0 %
Total :	100	< 100 > 100
WBC Count :	4700 /cmm	4000 to 10000 /cmm
Platelets Count :	121000 /cmm	1,50,000 to 4,50,000 /cmm
ESR - After One Hour :	4 mm/hr	1 to 13 mm/hr

**Dr.Mehul Desai**  
**M.B.D.C.P**  
**Reg.No.G-9521**



<b>Patient Name :</b> Jagendar Singh . .	<b>Sample No. :</b> 20230502232
<b>Patient ID :</b> 20230501283	
<b>Age / Sex :</b> 53y/Male	<b>Visit No. :</b> OPD20230504301
<b>Consultant :</b> DR SAURABH JAIN	<b>Call. Date :</b> 27/05/2023 08:34
<b>Ward :</b> -	<b>S. Coll. Date :</b> 27/05/2023 09:25
	<b>Report Date :</b> 27/05/2023 16:12

### Blood Group

Investigation	Result	Normal Value
<b>BLOOD GROUP :</b>		
<b>ABO</b>	B	
<b>Rh</b>	Positive	

### FBS & PPBS

Investigation	Result	Normal Value
Blood Sugar (FBS) :	121 mg/dl [H]	74 - 100 mg/dl
Urine Sugar ( FUS ) :	Nil	
Blood Sugar (PP2BS) :	194 mg/dl [H]	70 to 120 mg/dl
Urine Sugar ( PP2US ) :	+	

### HBA1C

Investigation	Result	Normal Value
Glycosylated Hb :	5.6 %	Near Normal Glycemia : 6 to 7 Excellent Control : 7 to 8 Good Control : 8 to 9 Fair Control : 9 to 10 Poor Control : > 10
Average Plasma Glucose of Last 3 Months :	114.02	

**Dr.Mehul Desai**  
**M.B.D.C.P**  
**Reg.No.G-9521**



<b>Patient Name :</b> Jagendar Singh . .	<b>Sample No. :</b> 20230502232 
<b>Patient ID :</b> 20230501283	<b>Visit No. :</b> OPD20230504301
<b>Age / Sex :</b> 53y/Male	<b>Call. Date :</b> 27/05/2023 08:34
<b>Consultant :</b> DR SAURABH JAIN	<b>S. Coll. Date :</b> 27/05/2023 09:25
<b>Ward :</b> -	<b>Report Date :</b> 27/05/2023 16:12

### RENAL FUNCTION TEST

Investigation	Result	Normal Value
Creatinine :	1.4 mg/dl	0.6 - 1.4 mg/dl
Urea :	31 mg/ dl	13 - 45 mg/dl
Uric Acid :	7.3 mg/dl	3.5 - 7.2 mg/dl
Calcium :	8.4 mg/dl	8.5 - 10.5
Phosphorus :	4.7 mg/dl	1.5 - 6.8

**Dr.Mehul Desai**  
**M.B.D.C.P**  
**Reg.No.G-9521**



**Patient Name :** Jagendar Singh . .

**Sample No. :** 20230502232



**Patient ID :** 20230501283

**Visit No. :** OPD20230504301

**Age / Sex :** 53y/Male

**Call. Date :** 27/05/2023 08:34

**Consultant :** DR SAURABH JAIN

**S. Coll. Date :** 27/05/2023 09:25

**Ward :** -

**Report Date :** 27/05/2023 16:12

### LFT (Liver Function Test)

Investigation	Result	Normal Value
Total Bilirubin :	1 mg/dl	0.2 to 1.0 mg/dl
Direct Bilirubin :	0.5 mg/dl	0.0 to 0.2 mg/dl
Indirect Bilirubin :	0.5 mg/dl	0.0 to 0.8 mg/dl
AST (SGOT) :	35 U/L [H]	5 to 34 U/L
ALT (SGPT) :	43 U/L	0 to 55 U/L
Total Protein (TP) :	8.5 g/dL [H]	6.4 to 8.3, g/dl
Albumin (ALB) :	4.2 g/dl	3.5 to 5.2 g/dl
Globulin :	4.3 g/dl [H]	2.3 to 3.5 g/dl
A/G Ratio :	0.98	
Alkaline Phosphatase (ALP) :	98 U/L	40 to 150 U/L
GAMMA GT. :	17 U/L	7 to 35 U/L

**Dr. Mehul Desai**  
M.B.D.C.P  
Reg.No.G-9521





<b>Patient Name :</b> Jagendar Singh . .	<b>Sample No. :</b> 20230502232
<b>Patient ID :</b> 20230501283	
<b>Age / Sex :</b> 53y/Male	<b>Visit No. :</b> OPD20230504301
<b>Consultant :</b> DR SAURABH JAIN	<b>Call. Date :</b> 27/05/2023 08:34
<b>Ward :</b> -	<b>S. Coll. Date :</b> 27/05/2023 09:25
	<b>Report Date :</b> 27/05/2023 16:12

### Lipid Profile

Investigation	Result	Normal Value
Sample :	Fasting	
Sample Type :	Normal	
Cholesterol (Chol) :	167 mg/dl	Low risk : < 200 Moderate risk : 200 - 239 High risk : > or = 240
Triglyceride :	195 mg/dl	Normal : < 200.0 High : 200 - 499 Very High : > or = 500
HDL Cholesterol :	79 mg/dl	Low risk: >or = 60 mg/dL High risk : Up to 35 mg/dL
LDL :	49 mg/dl [L]	131.0 to 159.0(N) < 130.0(L) > 159.0(H)
VLDL :	39 mg/dl [H]	Up to 0 to 34 mg/dl
LDL/HDL Ratio :	0.62	Low risk : 0.5 to 3.0 Moderate risk : 3.0 to 6.0 Elevted level high > 6.0
Total Chol / HDL Ratio :	2.11	Low Risk : 3.3 to 4.4 Average Risk : 4.4 to 7.1 Moderate Risk : 7.1 to 11.0 High Risk : > 11.0
Total Lipids :	741 mg/dl [H]	400 to 700 mg/dl

**Note :-** Lipemic samples give high triglyceride value and falsely low LDL value.

**Dr.Mehul Desai**  
**M.B.D.C.P**  
**Reg.No.G-9521**



Unipath Specialty Laboratory (Baroda) LLP - Platinum Complex, Opp. HDFC Bank, Nr. Radha Krishna char rasta, Akota, Vadodara - 390020  
 Unipath Specialty Laboratory (Baroda) LLP - Platinum Complex, Opp. HDFC Bank, Nr. Radha Krishna char rasta, Akota, Vadodara - 390020  
 Phone: 0265-2354435 / 2326260 | Mobile: 7228800500 / 8155028222 | Email: info.baroda@unipathllp.in



### TEST REPORT

Reg. No. : 30501013522      Reg. Date : 27-May-2023 11:56      Collected On : 27-May-2023 11:57  
 Name : Mr. JAGENDAR SINGH      Approved On : 27-May-2023 12:46  
 Age : 53 Years      Gender : Male      Ref. No. :      Dispatch At :  
 Ref. By :      Tele No. :  
 Location : SAVITA SUPERSPECIALTY HOSPITAL @ WAGHODIYA ROAD

Test Name	Results	Units	Bio. Ref. Interval
<b>THYROID FUNCTION TEST</b>			
T3 (triiodothyronine) <i>Method:CLIA</i>	1.40	ng/mL	0.6 - 1.81
T4 (Thyroxine) <i>Method:CLIA</i>	10.40	µg/dL	4.5 - 12.6
TSH ( ultra sensitive) <i>Method:CLIA</i>	2.799	µIU/mL	0.55 - 4.78
Sample Type:Serum			

**Comments:**

Thyroid stimulating hormone (TSH) is synthesized and secreted by the anterior pituitary in response to a negative feedback mechanism involving concentrations of FT3 (free T3) and FT4 (free T4). Additionally, the hypothalamic tripeptide, thyrotropin-releasing hormone (TRH), directly stimulates TSH production. TSH stimulates thyroid cell production and hypertrophy, also stimulate the thyroid gland to synthesize and secrete T3 and T4. Quantification of TSH is significant to differentiate primary (thyroid) from secondary (pituitary) and tertiary (hypothalamus) hypothyroidism. In primary hypothyroidism, TSH levels are significantly elevated, while in secondary and tertiary hypothyroidism, TSH levels are low.

**TSH levels During Pregnancy :**

- First Trimester : 0.1 to 2.5 µIU/mL
- Second Trimester : 0.2 to 3.0 µIU/mL
- Third trimester : 0.3 to 3.0 µIU/mL

Reference : Carl A.Burtis,Edward R.Ashwood,David E.Bruns. Tietz Textbook of Clinical Chemistry and Molecular Diagnostics. 5th Eddition. Philadelphia: WB Saunders,2012:2170

This is an electronically authenticated report.

Test done from collected sample.

Dr. Vishal Jhaveri



Unipath Specialty Laboratory (Baroda) LLP - Platinum Complex, Opp. HDFC Bank, Nr. Radha Krishna char rasta, Akota, Vadodara - 390020  
 Unipath Specialty Laboratory (Baroda) LLP - Platinum Complex, Opp. HDFC Bank, Nr. Radha Krishna char rasta, Akota, Vadodara - 390020  
 Phone: 0265-2354435 / 2326260 | Mobile: 7228800500 / 8155028222 | Email: info.baroda@unipathllp.in



### TEST REPORT

Reg. No. : 30501013522      Reg. Date : 27-May-2023 11:56      Collected On : 27-May-2023 11:57  
 Name : Mr. JAGENDAR SINGH      Approved On : 27-May-2023 12:52  
 Age : 53 Years      Gender : Male      Ref. No. :      Dispatch At :  
 Ref. By :      Tele No. :  
 Location : SAVITA SUPERSPECIALTY HOSPITAL @ WAGHODIYA ROAD

Test Name	Results	Units	Bio. Ref. Interval
PSA	0.550	ng/mL	0 - 4

Method: CLIA

Sample Type: Serum

Useful For

1. Evaluating patients with documented prostate problems in whom multiple prostate-specific antigen tests may be necessary per year
2. Monitoring patients with a history of prostate cancer as an early indicator of recurrence and response to treatment.
3. Prostate cancer screening.

Comments

Prostate-specific antigen (PSA) is a glycoprotein that is produced by the prostate gland, the lining of the urethra, and the bulbourethral gland. Normally, very little PSA is secreted in the blood. Increases in glandular size and tissue damage caused by benign prostatic hypertrophy, prostatitis, or prostate cancer may increase circulating PSA levels.  
 Digital rectal examination generally does not increase normal prostate-specific antigen (PSA) values. However, cystoscopy, urethral instrumentation, and prostate biopsy may increase PSA levels.

----- End Of Report -----

This is an electronically authenticated report.

Test done from collected sample.

Dr Mitesh Rathwa



**Patient Name :** Jagendar Singh . .

**Sample No. :** 20230502232



**Patient ID :** 20230501283

**Visit No. :** OPD20230504301

**Age / Sex :** 53y/Male

**Call. Date :** 27/05/2023 08:34

**Consultant :** DR SAURABH JAIN

**S. Coll. Date :** 27/05/2023 09:25

**Ward :** -

**Report Date :** 27/05/2023 16:12

### Urine R/M

Investigation	Result	Normal Value
Quantity - :	20 ml	
Colour - :	Pale Yellow	
Reaction (pH) :	6.0	4.6-8.0
Turbidity :	Clear	
Deposit :	Absent	Absent
Sp.Gravity :	1.005	1.005-1.010
Protein :	Absent	Absent
Glucose :	Absent	Absent
Bile Salts :	Absent	Absent
Bile pigments :	Absent	Absent
Ketones :	Absent	Absent
Urobilinogen :	Absent	
Blood :	Absent	Absent
Pus Cells :	0-1 /hpf	0-5/hpf
Red Blood Cells :	Absent /hpf	Absent
Epithelial Cells :	0-1 /hpf	

**Dr.Mehul Desai**  
**M.B.D.C.P**  
**Reg.No.G-9521**



**EXAMINATION BY DENTAL**

<b>Name :</b>	<b>JAGENDRA SINGH</b>	<b>Age/Sex:</b>	<b>53/MALE</b>
<b>Reg No :</b>	<b>20230501283</b>	<b>DOE:</b>	<b>27/05/23</b>
<b>Presenting Complaint :</b>	<b>NO C/C</b>		
<b>Medical History :</b>	<b>NO RELEVANT HISTORY</b>		

<b>Examination :</b>	<b>NAD</b>										
<b>Impression :</b>	<b>GROSSLY CARIOUS</b>	<b>GRADE-2 MOBILITY</b>									
		<table border="1"><tr><td></td><td></td></tr><tr><td>6</td><td></td></tr></table>			6		<table border="1"><tr><td></td><td></td></tr><tr><td>8</td><td></td></tr></table>			8	
6											
8											

<b>Advice :</b>	<b>EXTRACTION IN</b>	<table border="1"><tr><td></td><td></td></tr><tr><td>8</td><td></td></tr></table>			8		<b>RCT:FOLLOWED BY CROWN</b>	<table border="1"><tr><td></td><td></td></tr><tr><td>6</td><td></td></tr></table>			6	
8												
6												



**DR RUSDA MALEK**



# Savita

## Superspeciality Hospital

(A Unit of Solace Healthcare Pvt. Ltd.)

Parivar Char Rasta, Waghodia-Dabhoi Ring Road, Vadodara-390019

☎ 0265-2578844 / 2578849 ✉ mh@savitahospital.com 🌐 savitahospital.com

### Examination By Ophthalmologist

Name :	JAGENDAR SINGH	Age :	53/MALE
Reg.No :	20230501283	DOE :	27/05/2023
Present Complaints :	NO FRESH C/O		
Medical History :	NAD		
Examination Of Eye :	NAD		

External Examination :	NIL	NIL
Anti Seg Examination :	A/S WNL	
Schiotz Tonometry IOP :	P:RRRL	
Fundus :	NILL	
Without Glass	Distant Vision :	
	Near Vision :	
With Glass	Distant Vision : 6/6WITH-0.75DSPH/-1.0D1Y1/30	6/6WITH-0.50DSPH/-2.50D1Y1/160
	Near Vision :N6WITH+1.0DSPH	N6 WITH +1.0DSPH
Colour Vision (With Ishihara Chart) :	WNL	
Advice :	ADD BIFOCAL	



DR CHETAN CHAUHAN



## PHYSICIAN EXAMINATION

<b>Name :</b>	<b>JAGENDAR SINGH</b>	<b>Age :</b>	<b>53/MALE</b>
<b>Reg.No :</b>	<b>20230501283</b>	<b>DOE :</b>	<b>27/05/2023</b>

### Physical Examination:

<b>Height:</b>	<b>181CM</b>	<b>Weight:</b>	<b>85KG</b>	<b>PULSE:</b>	<b>90</b>	<b>Temperature:</b>	<b>NORMAL</b>
----------------	--------------	----------------	-------------	---------------	-----------	---------------------	---------------

<b>BMI :</b>	<b>25.94</b>	<b>BP :</b>	<b>148/88</b>	<b>SPO2</b>	<b>99%</b>
--------------	--------------	-------------	---------------	-------------	------------

<b>Chief Complaint :</b>	<b>NO COMPLAINTS</b>
<b>Past History :</b>	<b>NAD</b>
<b>General Examination :</b>	<b>NAD</b>
<b>Systemic Examination :</b>	<b>NAD</b>
<b>INVESTIGATION :</b>	<b>NAD</b>
<b>ADVICE :</b>	<b>NAD</b>



**DR. SAURABH JAIN**



ભારત સરકાર  
GOVERNMENT OF INDIA



જગેન્દ્ર સિંઘ  
Jagendar Singh  
જન્મનું વર્ષ / Year of Birth : 1970  
પુરુષ / Male



9080 5570 0067

આધાર - સામાન્ય માણસનો અધિકાર





देना बैंक  
DENA BANK

(A Government of India Enterprise)

अब - बैंक ऑफ बड़ोदा NOW - BANK OF BARODA

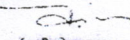

प. पत्र संख्या /  
I Card No. : 02172  
नाम / Name : JAGENDAR SINGH  
पिता का नाम /  
Father's Name : HERA SINGH  
म. नि. क्र. / PF No. : Y - 6976  
रक्त समूह / BG : B +ve  
जारी करने की तिथि / Date Of Issue : 08/10/2013

  
कर्मचारी के हस्ताक्षर  
Signature of Staff

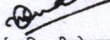
  
जारीकर्ता प्राधिकारी के हस्ताक्षर  
Signature of Issuing Authority

LETTER OF APPROVAL / RECOMMENDATION

To,

The Coordinator,  
Mediwheel (Arcofemi Healthcare Limited)  
Helpline number: 011- 41195959

Dear Sir / Madam,

**Sub: Annual Health Checkup for the employees of Bank of Baroda**

This is to inform you that the following employee wishes to avail the facility of Cashless Annual Health Checkup provided by you in terms of our agreement.

PARTICULARS	EMPLOYEE DETAILS
NAME	MR. SINGH JAGENDAR
EC NO.	161689
DESIGNATION	JOINT MANAGER
PLACE OF WORK	VADODARA, KHANDERAO MARKET
BIRTHDATE	01-06-1970
PROPOSED DATE OF HEALTH CHECKUP	27-05-2023
BOOKING REFERENCE NO.	23J161689100059660E

This letter of approval / recommendation is valid if submitted along with copy of the Bank of Baroda employee id card. This approval is valid from **15-05-2023** till **31-03-2024**. The list of medical tests to be conducted is provided in the annexure to this letter. Please note that the said health checkup is a **cashless facility** as per our tie up arrangement. We request you to attend to the health checkup requirement of our employee and accord your top priority and best resources in this regard. The EC Number and the booking reference number as given in the above table shall be mentioned in the invoice, invariably.

We solicit your co-operation in this regard.

Yours faithfully,

Sd/-

**Chief General Manager**  
**HRM Department**  
**Bank of Baroda**

(Note: This is a computer generated letter. No Signature required. For any clarification, please contact Mediwheel (Arcofemi Healthcare Limited))