

Age **47 11 19**  
 years months days

Gender **Male**

Heart Rate **76 bpm**

**Patient Vitals**

BP: NA

Weight: NA

Height: NA

Pulse: NA

Spo2: NA

Resp: NA

Others: \_\_\_\_\_

**Measurements**

QSRD: 72 ms

QT: 364 ms

QTc: 409 ms

PR: 128 ms

P-R-T: 57° 24° 34°

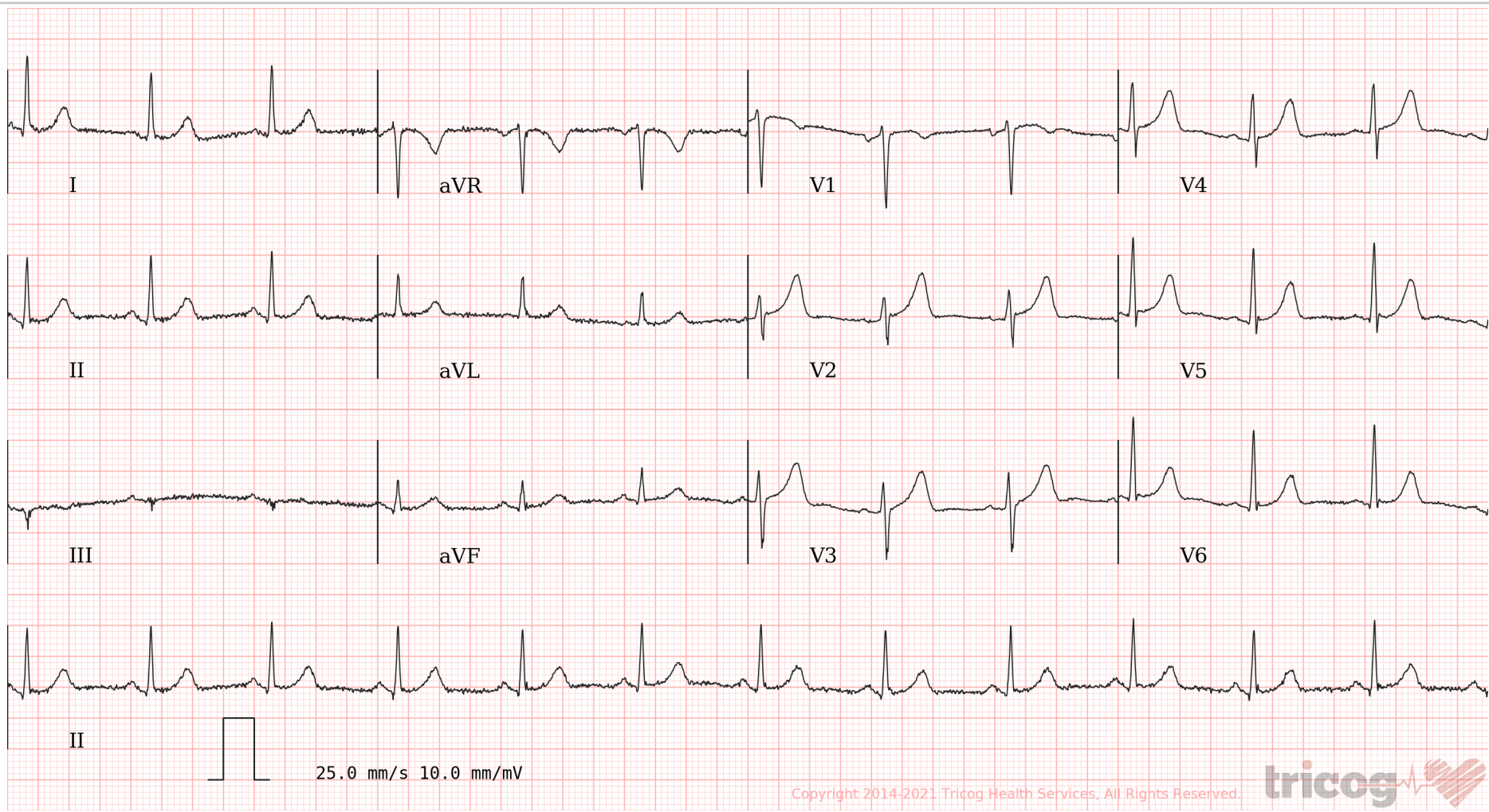

ECG Within Normal Limits: Sinus Rhythm, Normal Axis. Please correlate clinically.

REPORTED BY

Dr Nitin Sonavane  
 M.B.B.S.AFLH, D.DIAB,D.CARD  
 Consultant Cardiologist  
 87714



**CID** : 2133135011  
**Name** : Mr VISHVANATH GANGOLI  
**Age / Sex** : 47 Years/Male  
**Ref. Dr** :  
**Reg.Location** : Borivali West

**Reg.Date** : 27-Nov-2021 / 16:49  
**Reported** : 27-Nov-2021 / 18:49  
**Printed** : 27-Nov-2021 / 18:49

## USG WHOLE ABDOMEN

**LIVER:** Liver is normal in size 14 cm , shape and echotexture. There is no intra-hepatic biliary radical dilatation. No evidence of any focal lesion.

**GALL BLADDER:** Gall bladder is contracted.

**PORTAL VEIN:** Portal vein (12 mm) is normal. **CBD:** CBD is normal.

**PANCREAS:** Pancreas appears normal in echotexture. There is no evidence of any focal lesion or calcification.

**KIDNEYS:** Right kidney measures 10.8 x4.3 cm. Left kidney measures 11.8 x 5.2 cm. Both kidneys are normal in shape and echotexture. Corticomedullary differentiation is maintained. There is no evidence of any hydronephrosis, hydroureter or calculus.

**SPLEEN:** Spleen is normal in size ( 10.3 cm), shape and echotexture. No focal lesion is seen.

**URINARY BLADDER:** Urinary bladder is distended and normal. Wall thickness is within normal limits.

**PROSTATE:** Prostate is normal in size and echotexture. Prostate measures 4.4 x3.6 x 3.6 cm and prostatic weight is 30.3 gm. No evidence of any focal lesion.

No free fluid or significant lymphadenopathy is seen.



**CID** : 2133135011  
**Name** : Mr VISHVANATH GANGOLI  
**Age / Sex** : 47 Years/Male  
**Ref. Dr** :  
**Reg.Location** : Borivali West

**Reg.Date** : 27-Nov-2021 / 16:49  
**Reported** : 27-Nov-2021 / 18:49  
**Printed** : 27-Nov-2021 / 18:49

**Opinion:**

**No significant abnormality is detected.**

***For clinical correlation and follow up.***

Investigations have their limitations. They only help in diagnosing the disease in correlation to clinical symptoms and other related tests. Please interpret accordingly.

-----End of Report-----

DR. ROHIT MALIK  
DNB, DMRD, DMRE (MUM)  
RADIO DIAGNOSIS



**CID** : 2133135011  
**Name** : Mr VISHVANATH GANGOLI  
**Age / Sex** : 47 Years/Male  
**Ref. Dr** :  
**Reg.Location** : Borivali West

**Reg.Date** : 27-Nov-2021 / 16:49  
**Reported** : 27-Nov-2021 / 18:49  
**Printed** : 27-Nov-2021 / 18:49

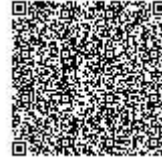

**CID** : 2133135011  
**Name** : Mr VISHVANATH GANGOLI  
**Age / Sex** : 47 Years/Male  
**Ref. Dr** :  
**Reg.Location** : Borivali West

**Reg.Date** : 27-Nov-2021 / 17:21  
**Reported** : 27-Nov-2021 / 17:23  
**Printed** : 27-Nov-2021 / 17:23

**X-RAY CHEST PA VIEW**

Both lung fields are clear.  
Both costo-phrenic angles are clear.  
The cardiac size and shape are within normal limits.  
The domes of diaphragm are normal in position and outlines.  
The skeleton under review appears normal.

**IMPRESSION:**  
**NO SIGNIFICANT ABNORMALITY IS DETECTED.**

-----End of Report-----

DR. ROHIT MALIK  
DNB, DMRD, DMRE (MUM)  
RADIO DIAGNOSIS



CID : 2133135011  
Name : MR.VISHVANATH GANGOLI  
Age / Gender : 47 Years / Male  
Consulting Dr. : -  
Reg. Location : Borivali West (Main Centre)

Collected : 27-Nov-2021 / 12:04  
Reported : 27-Nov-2021 / 16:26

Use a QR Code Scanner  
Application To Scan the Code

## MEDIWHEEL FULL BODY HEALTH CHECKUP MALE ABOVE 40/2D ECHO

### CBC (Complete Blood Count), Blood

| PARAMETER   | RESULTS | BIOLOGICAL REF RANGE | METHOD             |
|---|---------|----------------------|--------------------|
| <b><u>RBC PARAMETERS</u></b>  |         |                      |                    |
| Haemoglobin   | 15.9    | 13.0-17.0 g/dL       | Spectrophotometric |
| RBC   | 5.28    | 4.5-5.5 mil/cmm      | Elect. Impedance   |
| PCV   | 46.1    | 40-50 %              | Measured           |
| MCV   | 87      | 80-100 fl            | Calculated         |
| MCH   | 30.1    | 27-32 pg             | Calculated         |
| MCHC  | 34.4    | 31.5-34.5 g/dL       | Calculated         |
| RDW   | 12.0    | 11.6-14.0 %          | Calculated         |
| <b><u>WBC PARAMETERS</u></b>  |         |                      |                    |
| WBC Total Count   | 6600    | 4000-10000 /cmm      | Elect. Impedance   |
| <b><u>WBC DIFFERENTIAL AND ABSOLUTE COUNTS</u></b>                  |         |                      |                    |
| Lymphocytes   | 34.6    | 20-40 %              |                    |
| Absolute Lymphocytes  | 2283.6  | 1000-3000 /cmm       | Calculated         |
| Monocytes   | 4.9     | 2-10 %               |                    |
| Absolute Monocytes  | 323.4   | 200-1000 /cmm        | Calculated         |
| Neutrophils   | 57.3    | 40-80 %              |                    |
| Absolute Neutrophils  | 3781.8  | 2000-7000 /cmm       | Calculated         |
| Eosinophils   | 2.7     | 1-6 %                |                    |
| Absolute Eosinophils  | 178.2   | 20-500 /cmm          | Calculated         |
| Basophils   | 0.5     | 0.1-2 %              |                    |
| Absolute Basophils  | 33.0    | 20-100 /cmm          | Calculated         |
| Immature Leukocytes   | -       |                      |                    |
| WBC Differential Count by Absorbance & Impedance method/Microscopy. |         |                      |                    |
| <b><u>PLATELET PARAMETERS</u></b>                                   |         |                      |                    |
| Platelet Count  | 236000  | 150000-400000 /cmm   | Elect. Impedance   |
| MPV   | 6.9     | 6-11 fl              | Calculated         |
| PDW   | 10.5    | 11-18 %              | Calculated         |
| <b><u>RBC MORPHOLOGY</u></b>  |         |                      |                    |
| Hypochromia   | -       |                      |                    |
| Microcytosis  | -       |                      |                    |
| Macrocytosis  | -       |                      |                    |



Use a QR Code Scanner  
Application To Scan the Code

**CID** : 2133135011  
**Name** : MR.VISHVANATH GANGOLI  
**Age / Gender** : 47 Years / Male  
**Consulting Dr.** : -  
**Reg. Location** : Borivali West (Main Centre)

**Collected** : 27-Nov-2021 / 12:04  
**Reported** : 27-Nov-2021 / 14:18

Anisocytosis -  
Poikilocytosis -  
Polychromasia -  
Target Cells -  
Basophilic Stippling -  
Normoblasts -  
Others Normocytic, Normochromic  
WBC MORPHOLOGY -  
PLATELET MORPHOLOGY -  
COMMENT -

Specimen: EDTA Whole Blood

ESR, EDTA WB-ESR 5 2-15 mm at 1 hr. Westergren

\*Sample processed at SUBURBAN DIAGNOSTICS (INDIA) PVT. LTD Borivali Lab, Borivali West  
\*\*\* End Of Report \*\*\*



MC-2111



*Bm haskar*

**Dr.KETAKI MHASKAR**  
**M.D. (PATH)**  
**Pathologist**

**ADDRESS:** 2<sup>nd</sup> Floor, Aston, Sundervan Complex, Above Mercedes Showroom, Andheri West - 400053

**HEALTHLINE - MUMBAI:** 022-6170-0000 | **OTHER CITIES:** 1800-266-4343

**For Feedback -** customerservice@suburbandiagnosics.com | [www.suburbandiagnosics.com](http://www.suburbandiagnosics.com)



CID : 2133135011  
Name : MR.VISHVANATH GANGOLI  
Age / Gender : 47 Years / Male  
Consulting Dr. : -  
Reg. Location : Borivali West (Main Centre)

Use a QR Code Scanner  
Application To Scan the Code

Collected : 27-Nov-2021 / 15:44  
Reported : 27-Nov-2021 / 19:10

**MEDIWHEEL FULL BODY HEALTH CHECKUP MALE ABOVE 40/2D ECHO**

| <u>PARAMETER</u>                         | <u>RESULTS</u> | <u>BIOLOGICAL REF RANGE</u>   | <u>METHOD</u> |
|--|----------------|---|---------------|
| GLUCOSE (SUGAR) FASTING, Fluoride Plasma | 87.8           | Non-Diabetic: < 100 mg/dl<br>Impaired Fasting Glucose: 100-125 mg/dl<br>Diabetic: >/= 126 mg/dl   | Hexokinase    |
| GLUCOSE (SUGAR) PP, Fluoride Plasma PP/R | 90.3           | Non-Diabetic: < 140 mg/dl<br>Impaired Glucose Tolerance: 140-199 mg/dl<br>Diabetic: >/= 200 mg/dl | Hexokinase    |
| Urine Sugar (Fasting)                    | Absent         | Absent  |               |
| Urine Ketones (Fasting)                  | Absent         | Absent  |               |
| Urine Sugar (PP)                         | Absent         | Absent  |               |
| Urine Ketones (PP)                       | Absent         | Absent  |               |

\*Sample processed at SUBURBAN DIAGNOSTICS (INDIA) PVT. LTD Borivali Lab, Borivali West  
\*\*\* End Of Report \*\*\*



MC-2111



*Anupa*

**Dr. ANUPA DIXIT**  
**M.D.(PATH)**

**Consultant Pathologist & Lab Director**

**ADDRESS:** 2<sup>nd</sup> Floor, Aston, Sundervan Complex, Above Mercedes Showroom, Andheri West - 400053

**HEALTHLINE - MUMBAI:** 022-6170-0000 | **OTHER CITIES:** 1800-266-4343

**For Feedback -** customerservice@suburbandiagnosics.com | **www.suburbandiagnosics.com**





CID : 2133135011  
Name : MR.VISHVANATH GANGOLI  
Age / Gender : 47 Years / Male  
Consulting Dr. : -  
Reg. Location : Borivali West (Main Centre)

Collected : 27-Nov-2021 / 12:04  
Reported : 27-Nov-2021 / 18:49

Use a QR Code Scanner  
Application To Scan the Code

**MEDIWHEEL FULL BODY HEALTH CHECKUP MALE ABOVE 40/2D ECHO**  
**GLYCOSYLATED HEMOGLOBIN (HbA1c)**

| PARAMETER                                     | RESULTS | BIOLOGICAL REF RANGE  | METHOD     |
|---|---------|---|------------|
| Glycosylated Hemoglobin (HbA1c), EDTA WB - CC | 5.2     | Non-Diabetic Level: < 5.7 %<br>Prediabetic Level: 5.7-6.4 %<br>Diabetic Level: >= 6.5 % | HPLC       |
| Estimated Average Glucose (eAG), EDTA WB - CC | 102.5   | mg/dl   | Calculated |

**Intended use:**

- In patients who are meeting treatment goals, HbA1c test should be performed at least 2 times a year
- In patients whose therapy has changed or who are not meeting glycemic goals, it should be performed quarterly
- For microvascular disease prevention, the HbA1C goal for non pregnant adults in general is Less than 7%.

**Clinical Significance:**

- HbA1c, Glycosylated hemoglobin or glycated hemoglobin, is hemoglobin with glucose molecule attached to it.
- The HbA1c test evaluates the average amount of glucose in the blood over the last 2 to 3 months by measuring the percentage of glycosylated hemoglobin in the blood.

**Test Interpretation:**

- The HbA1c test evaluates the average amount of glucose in the blood over the last 2 to 3 months by measuring the percentage of Glycosylated hemoglobin in the blood.
- HbA1c test may be used to screen for and diagnose diabetes or risk of developing diabetes.
- To monitor compliance and long term blood glucose level control in patients with diabetes.
- Index of diabetic control, predicting development and progression of diabetic micro vascular complications.

**Factors affecting HbA1c results:**

**Increased in:** High fetal hemoglobin, Chronic renal failure, Iron deficiency anemia, Splenectomy, Increased serum triglycerides, Alcohol ingestion, Lead/opiate poisoning and Salicylate treatment.

**Decreased in:** Shortened RBC lifespan (Hemolytic anemia, blood loss), following transfusions, pregnancy, ingestion of large amount of Vitamin E or Vitamin C and Hemoglobinopathies

**Reflex tests:** Blood glucose levels, CGM (Continuous Glucose monitoring)

**References:** ADA recommendations, AACC, Wallach's interpretation of diagnostic tests 10th edition.

\*Sample processed at SUBURBAN DIAGNOSTICS (INDIA) PVT. LTD CPL, Andheri West

\*\*\* End Of Report \*\*\*



MC-2111

*Dr. Vrushi Shroff*

**Dr.VRUSHALI SHROFF**  
M.D.(PATH)  
Pathologist

ADDRESS: 2<sup>nd</sup> Floor, Aston, Sundervan Complex, Above Mercedes Showroom, Andheri West - 400053

HEALTHLINE - MUMBAI: 022-6170-0000 | OTHER CITIES: 1800-266-4343

For Feedback - customerservice@suburbandiagnosics.com | www.suburbandiagnosics.com



CID : 2133135011  
Name : MR.VISHVANATH GANGOLI  
Age / Gender : 47 Years / Male  
Consulting Dr. : -  
Reg. Location : Borivali West (Main Centre)

Use a QR Code Scanner  
Application To Scan the Code

Collected : 27-Nov-2021 / 12:04  
Reported : 27-Nov-2021 / 18:24

**MEDIWHEEL FULL BODY HEALTH CHECKUP MALE ABOVE 40/2D ECHO  
PROSTATE SPECIFIC ANTIGEN (PSA)**

| <u>PARAMETER</u> | <u>RESULTS</u> | <u>BIOLOGICAL REF RANGE</u> | <u>METHOD</u> |
|------------------|----------------|-----------------------------|---------------|
| TOTAL PSA, Serum | 0.617          | 0.03-2.5 ng/ml              | ECLIA         |

1. PSA is detected in the serum of males with normal, benign hyper-plastic, and malignant prostate tissue.
2. The percentage of Free PSA (FPSA) in serum is described as being significantly higher in patients with BPH than in patients with prostate cancer.
3. Calculation of the ratio of Free to Total PSA (ie. FPSA/TPSA), has been suggested as way of improving the differentiation of BPH and Prostate cancer.

\*Sample processed at SUBURBAN DIAGNOSTICS (INDIA) PVT. LTD CPL, Andheri West

\*\*\* End Of Report \*\*\*



MC-2111

*Anupa*

**Dr. ANUPA DIXIT**  
**M.D.(PATH)**

**Consultant Pathologist & Lab Director**

**ADDRESS:** 2<sup>nd</sup> Floor, Aston, Sundervan Complex, Above Mercedes Showroom, Andheri West - 400053

**HEALTHLINE - MUMBAI:** 022-6170-0000 | **OTHER CITIES:** 1800-266-4343

**For Feedback -** customerservice@suburbandiagnosics.com | **www.suburbandiagnosics.com**



Use a QR Code Scanner  
Application To Scan the Code

CID : 2133135011  
Name : MR.VISHVANATH GANGOLI  
Age / Gender : 47 Years / Male  
Consulting Dr. : -  
Reg. Location : Borivali West (Main Centre)

Collected : 27-Nov-2021 / 12:04  
Reported : 27-Nov-2021 / 14:59

**MEDIWHEEL FULL BODY HEALTH CHECKUP MALE ABOVE 40/2D ECHO  
URINE EXAMINATION REPORT**

| <u>PARAMETER</u>                      | <u>RESULTS</u> | <u>BIOLOGICAL REF RANGE</u> | <u>METHOD</u>      |
|---------------------------------------|----------------|-----------------------------|--------------------|
| <b><u>PHYSICAL EXAMINATION</u></b>    |                |                             |                    |
| Color                                 | Pale yellow    | Pale Yellow                 | -                  |
| Reaction (pH)                         | 5.0            | 4.5 - 8.0                   | Chemical Indicator |
| Specific Gravity                      | 1.015          | 1.001-1.030                 | Chemical Indicator |
| Transparency                          | Clear          | Clear                       | -                  |
| Volume (ml)                           | 40             | -                           | -                  |
| <b><u>CHEMICAL EXAMINATION</u></b>    |                |                             |                    |
| Proteins                              | Absent         | Absent                      | pH Indicator       |
| Glucose                               | Absent         | Absent                      | GOD-POD            |
| Ketones                               | Absent         | Absent                      | Legals Test        |
| Blood                                 | Absent         | Absent                      | Peroxidase         |
| Bilirubin                             | Absent         | Absent                      | Diazonium Salt     |
| Urobilinogen                          | Normal         | Normal                      | Diazonium Salt     |
| Nitrite                               | Absent         | Absent                      | Griess Test        |
| <b><u>MICROSCOPIC EXAMINATION</u></b> |                |                             |                    |
| Leukocytes(Pus cells)/hpf             | 1-2            | 0-5/hpf                     |                    |
| Red Blood Cells / hpf                 | Absent         | 0-2/hpf                     |                    |
| Epithelial Cells / hpf                | 0-1            |                             |                    |
| Casts                                 | Absent         | Absent                      |                    |
| Crystals                              | Absent         | Absent                      |                    |
| Amorphous debris                      | Absent         | Absent                      |                    |
| Bacteria / hpf                        | 2-3            | Less than 20/hpf            |                    |
| Others                                | -              |                             |                    |

\*Sample processed at SUBURBAN DIAGNOSTICS (INDIA) PVT. LTD Borivali Lab, Borivali West  
\*\*\* End Of Report \*\*\*



MC-2111



*M Jain*

**Dr.MILLU JAIN**  
**M.D.(PATH)**  
**Pathologist**

ADDRESS: 2<sup>nd</sup> Floor, Aston, Sundervan Complex, Above Mercedes Showroom, Andheri West - 400053

HEALTHLINE - MUMBAI: 022-6170-0000 | OTHER CITIES: 1800-266-4343

For Feedback - customerservice@suburbandiagnosics.com | www.suburbandiagnosics.com



Use a QR Code Scanner  
Application To Scan the Code

CID : 2133135011  
Name : MR.VISHVANATH GANGOLI  
Age / Gender : 47 Years / Male  
Consulting Dr. : -  
Reg. Location : Borivali West (Main Centre)

Collected : 27-Nov-2021 / 12:04  
Reported : 27-Nov-2021 / 17:33

**MEDIWHEEL FULL BODY HEALTH CHECKUP MALE ABOVE 40/2D ECHO**  
**BLOOD GROUPING & Rh TYPING**

| <u>PARAMETER</u> | <u>RESULTS</u> |
|------------------|----------------|
| ABO GROUP        | A              |
| Rh TYPING        | POSITIVE       |

NOTE: Test performed by automated column agglutination technology (CAT) which is more sensitive than conventional methods.

Specimen: EDTA Whole Blood and/or serum

**Clinical significance:**

ABO system is most important of all blood group in transfusion medicine

**Limitations:**

- ABO blood group of new born is performed only by cell (forward) grouping because allo antibodies in cord blood are of maternal origin.
- Since A & B antigens are not fully developed at birth, both Anti-A & Anti-B antibodies appear after the first 4 to 6 months of life. As a result, weaker reactions may occur with red cells of newborns than of adults.
- Confirmation of newborn's blood group is indicated when A & B antigen expression and the isoagglutinins are fully developed at 2 to 4 years of age & remains constant throughout life.
- Cord blood is contaminated with Wharton's jelly that causes red cell aggregation leading to false positive result
- The Hh blood group also known as Oh or Bombay blood group is rare blood group type. The term Bombay is used to refer the phenotype that lacks normal expression of ABH antigens because of inheritance of hh genotype.

**Refernces:**

1. Denise M Harmening, Modern Blood Banking and Transfusion Practices- 6th Edition 2012. F.A. Davis company. Philadelphia
2. AABB technical manual

\*Sample processed at SUBURBAN DIAGNOSTICS (INDIA) PVT. LTD CPL, Andheri West

\*\*\* End Of Report \*\*\*



MC-2111

*Dr. Trupti Shetty*  
**Dr. TRUPTI SHETTY**  
**M. D. (PATH)**  
**Pathologist**

**ADDRESS:** 2<sup>nd</sup> Floor, Aston, Sundervan Complex, Above Mercedes Showroom, Andheri West - 400053

**HEALTHLINE - MUMBAI:** 022-6170-0000 | **OTHER CITIES:** 1800-266-4343

**For Feedback -** customerservice@suburbandiagnosics.com | **www.suburbandiagnosics.com**



CID : 2133135011  
Name : MR.VISHVANATH GANGOLI  
Age / Gender : 47 Years / Male  
Consulting Dr. : -  
Reg. Location : Borivali West (Main Centre)

Collected : 27-Nov-2021 / 12:04  
Reported : 27-Nov-2021 / 16:26

Use a QR Code Scanner  
Application To Scan the Code

**MEDIWHEEL FULL BODY HEALTH CHECKUP MALE ABOVE 40/2D ECHO**  
**LIPID PROFILE**

| PARAMETER                        | RESULTS | BIOLOGICAL REF RANGE  | METHOD     |
|----------------------------------|---------|---|------------|
| CHOLESTEROL, Serum               | 193.2   | Desirable: <200 mg/dl<br>Borderline High: 200-239mg/dl<br>High: >/=240 mg/dl  | Enzymatic  |
| TRIGLYCERIDES, Serum             | 234.7   | Normal: <150 mg/dl<br>Borderline-high: 150 - 199 mg/dl<br>High: 200 - 499 mg/dl<br>Very high:>/=500 mg/dl                                     | Enzymatic  |
| HDL CHOLESTEROL, Serum           | 32.9    | Desirable: >60 mg/dl<br>Borderline: 40 - 60 mg/dl<br>Low (High risk): <40 mg/dl   | Enzymatic  |
| NON HDL CHOLESTEROL, Serum       | 160.3   | Desirable: <130 mg/dl<br>Borderline-high:130 - 159 mg/dl<br>High:160 - 189 mg/dl<br>Very high: >/=190 mg/dl                                   | Calculated |
| LDL CHOLESTEROL, Serum           | 136.1   | Optimal: <100 mg/dl<br>Near Optimal: 100 - 129 mg/dl<br>Borderline High: 130 - 159 mg/dl<br>High: 160 - 189 mg/dl<br>Very High: >/= 190 mg/dl | Calculated |
| VLDL CHOLESTEROL, Serum          | 24.2    | < / = 30 mg/dl  | Calculated |
| CHOL / HDL CHOL RATIO, Serum     | 5.9     | 0-4.5 Ratio   | Calculated |
| LDL CHOL / HDL CHOL RATIO, Serum | 4.1     | 0-3.5 Ratio   | Calculated |

Note : LDL test is performed by direct measurement.

\*Sample processed at SUBURBAN DIAGNOSTICS (INDIA) PVT. LTD Borivali Lab, Borivali West

\*\*\* End Of Report \*\*\*



MC-2111



*Bmhaskar*

Dr.KETAKI MHASKAR  
M.D. (PATH)  
Pathologist

ADDRESS: 2<sup>nd</sup> Floor, Aston, Sundervan Complex, Above Mercedes Showroom, Andheri West - 400053

HEALTHLINE - MUMBAI: 022-6170-0000 | OTHER CITIES: 1800-266-4343

For Feedback - customerservice@suburbandiagnosics.com | www.suburbandiagnosics.com



CID : 2133135011  
Name : MR.VISHVANATH GANGOLI  
Age / Gender : 47 Years / Male  
Consulting Dr. : -  
Reg. Location : Borivali West (Main Centre)

Collected : 27-Nov-2021 / 12:04  
Reported : 27-Nov-2021 / 16:26

Use a QR Code Scanner  
Application To Scan the Code

**MEDIWHEEL FULL BODY HEALTH CHECKUP MALE ABOVE 40/2D ECHO  
KIDNEY FUNCTION TESTS**

| <u>PARAMETER</u>      | <u>RESULTS</u> | <u>BIOLOGICAL REF RANGE</u> | <u>METHOD</u> |
|-----------------------|----------------|-----------------------------|---------------|
| BLOOD UREA, Serum     | 22.6           | 12.8-42.8 mg/dl             | Kinetic       |
| BUN, Serum            | 10.6           | 6-20 mg/dl                  | Calculated    |
| CREATININE, Serum     | 0.81           | 0.67-1.17 mg/dl             | Enzymatic     |
| eGFR, Serum           | 109            | >60 ml/min/1.73sqm          | Calculated    |
| TOTAL PROTEINS, Serum | 6.9            | 6.4-8.3 g/dL                | Biuret        |
| ALBUMIN, Serum        | 4.6            | 3.5-5.2 g/dL                | BCG           |
| GLOBULIN, Serum       | 2.3            | 2.3-3.5 g/dL                | Calculated    |
| A/G RATIO, Serum      | 2.0            | 1 - 2                       | Calculated    |
| URIC ACID, Serum      | <b>8.0</b>     | 3.5-7.2 mg/dl               | Enzymatic     |
| PHOSPHORUS, Serum     | <b>2.4</b>     | 2.7-4.5 mg/dl               | Molybdate UV  |
| CALCIUM, Serum        | 8.8            | 8.6-10.0 mg/dl              | N-BAPTA       |
| SODIUM, Serum         | 141            | 135-148 mmol/l              | ISE           |
| POTASSIUM, Serum      | 4.3            | 3.5-5.3 mmol/l              | ISE           |
| CHLORIDE, Serum       | 105            | 98-107 mmol/l               | ISE           |

\*Sample processed at SUBURBAN DIAGNOSTICS (INDIA) PVT. LTD Borivali Lab, Borivali West  
\*\*\* End Of Report \*\*\*



MC-2111



*Bmhasakar*

**Dr.KETAKI MHASKAR**  
M.D. (PATH)  
Pathologist

ADDRESS: 2<sup>nd</sup> Floor, Aston, Sundervan Complex, Above Mercedes Showroom, Andheri West - 400053

HEALTHLINE - MUMBAI: 022-6170-0000 | OTHER CITIES: 1800-266-4343

For Feedback - customerservice@suburbandiagnosics.com | www.suburbandiagnosics.com



CID : 2133135011  
Name : MR.VISHVANATH GANGOLI  
Age / Gender : 47 Years / Male  
Consulting Dr. : -  
Reg. Location : Borivali West (Main Centre)

Use a QR Code Scanner Application To Scan the Code  
Collected : 27-Nov-2021 / 12:04  
Reported : 27-Nov-2021 / 13:27

**MEDIWHEEL FULL BODY HEALTH CHECKUP MALE ABOVE 40/2D ECHO  
THYROID FUNCTION TESTS**

| PARAMETER           | RESULTS | BIOLOGICAL REF RANGE | METHOD |
|---------------------|---------|----------------------|--------|
| Free T3, Serum      | 5.1     | 3.5-6.5 pmol/L       | ECLIA  |
| Free T4, Serum      | 13.8    | 11.5-22.7 pmol/L     | ECLIA  |
| sensitiveTSH, Serum | 5.03    | 0.35-5.5 microIU/ml  | ECLIA  |

**Interpretation:**

A thyroid panel is used to evaluate thyroid function and/or help diagnose various thyroid disorders.

**Clinical Significance:**

- 1)TSH Values between 5.5 to 15 microIU/ml should be correlated clinically or repeat the test with new sample as physiological factors can give falsely high TSH.
- 2)TSH values may be transiently altered because of non thyroidal illness like severe infections,liver disease, renal and heart severe burns, trauma and surgery etc.

| TSH  | FT4 / T4 | FT3 / T3 | Interpretation  |
|------|----------|----------|---|
| High | Normal   | Normal   | Subclinical hypothyroidism, poor compliance with thyroxine, drugs like amiodarone, Recovery phase of non-thyroidal illness, TSH Resistance.   |
| High | Low      | Low      | Hypothyroidism, Autoimmune thyroiditis, post radio iodine Rx, post thyroidectomy, Anti thyroid drugs, tyrosine kinase inhibitors & amiodarone, amyloid deposits in thyroid, thyroid tumors & congenital hypothyroidism. |
| Low  | High     | High     | Hyperthyroidism, Graves disease, toxic multinodular goiter, toxic adenoma, excess iodine or thyroxine intake, pregnancy related (hyperemesis gravidarum, hydatiform mole)   |
| Low  | Normal   | Normal   | Subclinical Hyperthyroidism, recent Rx for Hyperthyroidism, drugs like steroids & dopamine), Non thyroidal illness.   |
| Low  | Low      | Low      | Central Hypothyroidism, Non Thyroidal Illness, Recent Rx for Hyperthyroidism.   |
| High | High     | High     | Interfering anti TPO antibodies, Drug interference: Amiodarone, Heparin, Beta Blockers, steroids & anti epileptics.   |

**Diurnal Variation:**TSH follows a diurnal rhythm and is at maximum between 2 am and 4 am , and is at a minimum between 6 pm and 10 pm. The variation is on the order of 50 to 206%. Biological variation:19.7%(with in subject variation)

**Reflex Tests:**Anti thyroid Antibodies,USG Thyroid ,TSH receptor Antibody. Thyroglobulin, Calcitonin

**Limitations:**Samples should not be taken from patients receiving therapy with high biotin doses (i.e. >5 mg/day) until atleast 8 hours following the last biotin administration.

**Reference:**

- 1.O.koulouri et al. / Best Practice and Research clinical Endocrinology and Metabolism 27(2013)
- 2.Interpretation of the thyroid function tests, Dayan et al. THE LANCET . Vol 357
- 3.Tietz ,Text Book of Clinical Chemistry and Molecular Biology -5th Edition
- 4.Biological Variation:From principles to Practice-Callum G Fraser (AACC Press)

\*Sample processed at SUBURBAN DIAGNOSTICS (INDIA) PVT. LTD Borivali Lab, Borivali West  
\*\*\* End Of Report \*\*\*



MC-2111



*Anupa*

**Dr.ANUPA DIXIT**  
M.D.(PATH)  
Consultant Pathologist & Lab Director

ADDRESS: 2<sup>nd</sup> Floor, Aston, Sundervan Complex, Above Mercedes Showroom, Andheri West - 400053

HEALTHLINE - MUMBAI: 022-6170-0000 | OTHER CITIES: 1800-266-4343

For Feedback - customerservice@suburbandiagnosics.com | www.suburbandiagnosics.com



CID : 2133135011  
Name : MR.VISHVANATH GANGOLI  
Age / Gender : 47 Years / Male  
Consulting Dr. : -  
Reg. Location : Borivali West (Main Centre)

Collected : 27-Nov-2021 / 12:04  
Reported : 27-Nov-2021 / 16:26

Use a QR Code Scanner  
Application To Scan the Code

**MEDIWHEEL FULL BODY HEALTH CHECKUP MALE ABOVE 40/2D ECHO**  
**LIVER FUNCTION TESTS**

| <u>PARAMETER</u>            | <u>RESULTS</u> | <u>BIOLOGICAL REF RANGE</u> | <u>METHOD</u>    |
|-----------------------------|----------------|-----------------------------|------------------|
| BILIRUBIN (TOTAL), Serum    | 0.52           | 0.1-1.2 mg/dl               | Colorimetric     |
| BILIRUBIN (DIRECT), Serum   | 0.19           | 0-0.3 mg/dl                 | Diazo            |
| BILIRUBIN (INDIRECT), Serum | 0.33           | 0.1-1.0 mg/dl               | Calculated       |
| TOTAL PROTEINS, Serum       | 6.9            | 6.4-8.3 g/dL                | Biuret           |
| ALBUMIN, Serum              | 4.6            | 3.5-5.2 g/dL                | BCG              |
| GLOBULIN, Serum             | 2.3            | 2.3-3.5 g/dL                | Calculated       |
| A/G RATIO, Serum            | 2.0            | 1 - 2                       | Calculated       |
| SGOT (AST), Serum           | <b>51.6</b>    | 5-40 U/L                    | NADH (w/o P-5-P) |
| SGPT (ALT), Serum           | <b>104.3</b>   | 5-45 U/L                    | NADH (w/o P-5-P) |
| GAMMA GT, Serum             | 59.4           | 3-60 U/L                    | Enzymatic        |
| ALKALINE PHOSPHATASE, Serum | 71.6           | 40-130 U/L                  | Colorimetric     |

\*Sample processed at SUBURBAN DIAGNOSTICS (INDIA) PVT. LTD Borivali Lab, Borivali West  
\*\*\* End Of Report \*\*\*



MC-2111



*Bmhaskar*

**Dr.KETAKI MHASKAR**  
**M.D. (PATH)**  
**Pathologist**

ADDRESS: 2<sup>nd</sup> Floor, Aston, Sundervan Complex, Above Mercedes Showroom, Andheri West - 400053

HEALTHLINE - MUMBAI: 022-6170-0000 | OTHER CITIES: 1800-266-4343

For Feedback - customerservice@suburbandiagnosics.com | www.suburbandiagnosics.com