

Patient Name : Mr.JATTI THIRUPATHI	Collected : 25/Mar/2023 10:04AM
Age/Gender : 36 Y 6 M 0 D/M	Received : 25/Mar/2023 04:02PM
UHID/MR No : CUPP.0000078425	Reported : 25/Mar/2023 05:54PM
Visit ID : CUPPOPV115788	Status : Final Report
Ref Doctor : Dr.SELF	Sponsor Name : ARCOFEMI HEALTHCARE LIMITED
Emp/Auth/TPA ID : 115660	

DEPARTMENT OF HAEMATOLOGY

ARCOFEMI - MEDIWHEEL - FULL BODY ANNUAL PLUS MALE - TMT - PAN INDIA - FY2324

Test Name	Result	Unit	Bio. Ref. Range	Method
-----------	--------	------	-----------------	--------

HEMOGRAM , WHOLE BLOOD-EDTA

HAEMOGLOBIN	14.8	g/dL	13-17	Spectrophotometer
PCV	42.70	%	40-50	Electronic pulse & Calculation
RBC COUNT	4.73	Million/cu.mm	4.5-5.5	Electrical Impedence
MCV	90.1	fL	83-101	Calculated
MCH	31.3	pg	27-32	Calculated
MCHC	34.8	g/dL	31.5-34.5	Calculated
R.D.W	15.4	%	11.6-14	Calculated
TOTAL LEUCOCYTE COUNT (TLC)	5,650	cells/cu.mm	4000-10000	Electrical Impedence

DIFFERENTIAL LEUCOCYTIC COUNT (DLC)

NEUTROPHILS	55.7	%	40-80	Electrical Impedence
LYMPHOCYTES	31.2	%	20-40	Electrical Impedence
EOSINOPHILS	4.9	%	1-6	Electrical Impedence
MONOCYTES	7.6	%	2-10	Electrical Impedence
BASOPHILS	0.6	%	<1-2	Electrical Impedence

ABSOLUTE LEUCOCYTE COUNT

NEUTROPHILS	3147.05	Cells/cu.mm	2000-7000	Electrical Impedence
LYMPHOCYTES	1762.8	Cells/cu.mm	1000-3000	Electrical Impedence
EOSINOPHILS	276.85	Cells/cu.mm	20-500	Electrical Impedence
MONOCYTES	429.4	Cells/cu.mm	200-1000	Electrical Impedence
BASOPHILS	33.9	Cells/cu.mm	0-100	Electrical Impedence

PLATELET COUNT	160000	cells/cu.mm	150000-410000	Electrical impedence
ERYTHROCYTE SEDIMENTATION RATE (ESR)	4	mm at the end of 1 hour	0-15	Modified Westergren

PERIPHERAL SMEAR

RBC NORMOCYTIC NORMOCHROMIC  
WBC WITHIN NORMAL LIMITS  
PLATELETS ARE ADEQUATE ON SMEAR  
NO HEMOPARASITES SEEN  
IMPRESSION: NORMOCYTIC NORMOCHROMIC BLOOD PICTURE



SIN No:BED230076003

This test has been performed at Apollo Health & Lifestyle Ltd, Global Reference Laboratory,Hyderabad

Patient Name : Mr.JATTI THIRUPATHI	Collected : 25/Mar/2023 10:04AM
Age/Gender : 36 Y 6 M 0 D/M	Received : 25/Mar/2023 04:02PM
UHID/MR No : CUPP.0000078425	Reported : 25/Mar/2023 08:25PM
Visit ID : CUPPOPV115788	Status : Final Report
Ref Doctor : Dr.SELF	Sponsor Name : ARCOFEMI HEALTHCARE LIMITED
Emp/Auth/TPA ID : 115660	

DEPARTMENT OF HAEMATOLOGY

ARCOFEMI - MEDIWHEEL - FULL BODY ANNUAL PLUS MALE - TMT - PAN INDIA - FY2324

Test Name	Result	Unit	Bio. Ref. Range	Method
-----------	--------	------	-----------------	--------

BLOOD GROUP ABO AND RH FACTOR , WHOLE BLOOD-EDTA

BLOOD GROUP TYPE	B			Microplate technology
Rh TYPE	Negative			Microplate technology



SIN No:BED230076003

This test has been performed at Apollo Health & Lifestyle Ltd, Global Reference Laboratory,Hyderabad

APOLLO CLINICS NETWORK

Patient Name : Mr.JATTI THIRUPATHI	Collected : 25/Mar/2023 10:04AM
Age/Gender : 36 Y 6 M 0 D/M	Received : 25/Mar/2023 04:02PM
UHID/MR No : CUPP.0000078425	Reported : 25/Mar/2023 06:14PM
Visit ID : CUPPOPV115788	Status : Final Report
Ref Doctor : Dr.SELF	Sponsor Name : ARCOFEMI HEALTHCARE LIMITED
Emp/Auth/TPA ID : 115660	

DEPARTMENT OF BIOCHEMISTRY

ARCOFEMI - MEDIWHEEL - FULL BODY ANNUAL PLUS MALE - TMT - PAN INDIA - FY2324

Test Name	Result	Unit	Bio. Ref. Range	Method
-----------	--------	------	-----------------	--------

GLUCOSE, FASTING , NAF PLASMA	90	mg/dL	70-100	HEXOKINASE
-------------------------------	----	-------	--------	------------

**Comment:**

As per American Diabetes Guidelines

Fasting Glucose Values in mg/d L	Interpretation
<100 mg/dL	Normal
100-125 mg/dL	Prediabetes
≥126 mg/dL	Diabetes

GLUCOSE, POST PRANDIAL (PP), 2 HOURS , NAF PLASMA	77	mg/dL	70-140	HEXOKINASE
---	----	-------	--------	------------

**Comment:**

It is recommended that FBS and PPBS should be interpreted with respect to their Biological reference ranges and not with each other.

Conditions which may lead to lower postprandial glucose levels as compared to fasting glucose levels may be due to reactive hypoglycemia, dietary meal content, duration or timing of sampling after food digestion and absorption, medications such as insulin preparations, sulfonylureas, amylin analogues, or conditions such as overproduction of insulin.

Ref: Marks medical biochemistry and clinical approach

HBA1C, GLYCATED HEMOGLOBIN , WHOLE BLOOD-EDTA	5	%		HPLC
---	---	---	--	------

ESTIMATED AVERAGE GLUCOSE (eAG) , WHOLE BLOOD-EDTA	97	mg/dL		Calculated
--	----	-------	--	------------

**Comment:**

Reference Range as per American Diabetes Association (ADA):

REFERENCE GROUP	HBA1C IN %
NON DIABETIC ADULTS >18 YEARS	<5.7

Patient Name : Mr.JATTI THIRUPATHI	Collected : 25/Mar/2023 10:04AM
Age/Gender : 36 Y 6 M 0 D/M	Received : 25/Mar/2023 04:02PM
UHID/MR No : CUPP.0000078425	Reported : 25/Mar/2023 06:14PM
Visit ID : CUPPOPV115788	Status : Final Report
Ref Doctor : Dr.SELF	Sponsor Name : ARCOFEMI HEALTHCARE LIMITED
Emp/Auth/TPA ID : 115660	

DEPARTMENT OF BIOCHEMISTRY

ARCOFEMI - MEDIWHEEL - FULL BODY ANNUAL PLUS MALE - TMT - PAN INDIA - FY2324

Test Name	Result	Unit	Bio. Ref. Range	Method
-----------	--------	------	-----------------	--------

AT RISK (PREDIABETES)		5.7 – 6.4		
DIAGNOSING DIABETES		≥ 6.5		
DIABETICS				
· EXCELLENT CONTROL		6 – 7		
· FAIR TO GOOD CONTROL		7 – 8		
· UNSATISFACTORY CONTROL		8 – 10		
· POOR CONTROL		>10		

Note: Dietary preparation or fasting is not required.

1. A1C test should be performed at least two times a year in patients who are meeting treatment goals (and who have stable glycemic control).
2. Lowering A1C to below or around 7% has been shown to reduce microvascular and neuropathic complications of type 1 and type 2 diabetes. When mean annual HbA1c is <1.1 times ULN (upper limit of normal), renal and retinal complications are rare, but complications occur in >70% of cases when HbA1c is >1.7 times ULN.
3. Falsely low HbA1c (below 4%) may be observed in patients with clinical conditions that shorten erythrocyte life span or decrease mean erythrocyte age. HbA1c may not accurately reflect glycemic control when clinical conditions that affect erythrocyte survival are present. Fructosamine may be used as an alternate measurement of glycemic control



Patient Name : Mr.JATTI THIRUPATHI	Collected : 25/Mar/2023 10:04AM
Age/Gender : 36 Y 6 M 0 D/M	Received : 25/Mar/2023 04:02PM
UHID/MR No : CUPP.0000078425	Reported : 25/Mar/2023 06:14PM
Visit ID : CUPPOPV115788	Status : Final Report
Ref Doctor : Dr.SELF	Sponsor Name : ARCOFEMI HEALTHCARE LIMITED
Emp/Auth/TPA ID : 115660	

DEPARTMENT OF BIOCHEMISTRY

ARCOFEMI - MEDIWHEEL - FULL BODY ANNUAL PLUS MALE - TMT - PAN INDIA - FY2324

Test Name	Result	Unit	Bio. Ref. Range	Method
-----------	--------	------	-----------------	--------

Chromatogram Report

HLC72368 V5.28.1 2023-03-25 17:41:16  
 ID EDT230031280  
 Sample No. 03250215 SL 0002 - 10  
 Patient ID  
 Name  
 Comment

CALIB			
Name	%	Time	Area
A1A	0.4	0.24	5.83
A1B	0.7	0.31	10.40
F	0.5	0.39	7.50
LA1C+	1.6	0.47	24.53
SA1C	5.0	0.58	59.76
AO	93.5	0.89	1453.66
H-V0			
H-V1			
H-V2			

Total Area 1561.68

**HbA1c 5.0 %** **IFCC 32 mmol/mol**  
 HbA1 6.1 % HbF 0.5 %

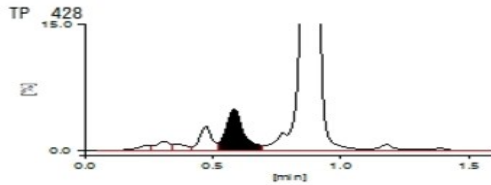

25-03-2023 17:41:16 APOLLO

APOLLO DIAGNOSTICS GLOBAL  
BALANAGER

1 / 1



SIN No:PLF01949928,PLP1315705,EDT230031280

This test has been performed at Apollo Health & Lifestyle Ltd, Global Reference Laboratory,Hyderabad

Patient Name : Mr.JATTI THIRUPATHI	Collected : 25/Mar/2023 10:04AM
Age/Gender : 36 Y 6 M 0 D/M	Received : 25/Mar/2023 04:13PM
UHID/MR No : CUPP.0000078425	Reported : 25/Mar/2023 05:22PM
Visit ID : CUPPOPV115788	Status : Final Report
Ref Doctor : Dr.SELF	Sponsor Name : ARCOFEMI HEALTHCARE LIMITED
Emp/Auth/TPA ID : 115660	

DEPARTMENT OF BIOCHEMISTRY

ARCOFEMI - MEDIWHEEL - FULL BODY ANNUAL PLUS MALE - TMT - PAN INDIA - FY2324

Test Name	Result	Unit	Bio. Ref. Range	Method
-----------	--------	------	-----------------	--------

LIPID PROFILE , SERUM

TOTAL CHOLESTEROL	183	mg/dL	<200	CHO-POD
TRIGLYCERIDES	91	mg/dL	<150	GPO-POD
HDL CHOLESTEROL	47	mg/dL	40-60	Enzymatic Immunoinhibition
NON-HDL CHOLESTEROL	<b>136</b>	mg/dL	<130	Calculated
LDL CHOLESTEROL	<b>117.8</b>	mg/dL	<100	Calculated
VLDL CHOLESTEROL	18.2	mg/dL	<30	Calculated
CHOL / HDL RATIO	3.89		0-4.97	Calculated

Comment:

Reference Interval as per National Cholesterol Education Program (NCEP) Adult Treatment Panel III Report.

	Desirable	Borderline High	High	Very High
TOTAL CHOLESTEROL	< 200	200 - 239	≥ 240	
TRIGLYCERIDES	<150	150 - 199	200 - 499	≥ 500
LDL	Optimal < 100 Near Optimal 100-129	130 - 159	160 - 189	≥ 190
HDL	≥ 60			
NON-HDL CHOLESTEROL	Optimal <130; Above Optimal 130-159	160-189	190-219	>220

Measurements in the same patient can show physiological and analytical variations.

NCEP ATP III identifies non-HDL cholesterol as a secondary target of therapy in persons with high triglycerides.



SIN No:SE04331423

This test has been performed at Apollo Health & Lifestyle Ltd, Global Reference Laboratory,Hyderabad

Patient Name : Mr.JATTI THIRUPATHI	Collected : 25/Mar/2023 10:04AM
Age/Gender : 36 Y 6 M 0 D/M	Received : 25/Mar/2023 04:13PM
UHID/MR No : CUPP.0000078425	Reported : 25/Mar/2023 05:22PM
Visit ID : CUPPOPV115788	Status : Final Report
Ref Doctor : Dr.SELF	Sponsor Name : ARCOFEMI HEALTHCARE LIMITED
Emp/Auth/TPA ID : 115660	

DEPARTMENT OF BIOCHEMISTRY

ARCOFEMI - MEDIWHEEL - FULL BODY ANNUAL PLUS MALE - TMT - PAN INDIA - FY2324

Test Name	Result	Unit	Bio. Ref. Range	Method
-----------	--------	------	-----------------	--------

LIVER FUNCTION TEST (LFT) , SERUM				
BILIRUBIN, TOTAL	1.04	mg/dL	0.3-1.2	DPD
BILIRUBIN CONJUGATED (DIRECT)	0.19	mg/dL	<0.2	DPD
BILIRUBIN (INDIRECT)	0.85	mg/dL	0.0-1.1	Dual Wavelength
ALANINE AMINOTRANSFERASE (ALT/SGPT)	19	U/L	<50	IFCC
ASPARTATE AMINOTRANSFERASE (AST/SGOT)	25.0	U/L	<50	IFCC
ALKALINE PHOSPHATASE	69.00	U/L	30-120	IFCC
PROTEIN, TOTAL	7.18	g/dL	6.6-8.3	Biuret
ALBUMIN	4.39	g/dL	3.5-5.2	BROMO CRESOL GREEN
GLOBULIN	2.79	g/dL	2.0-3.5	Calculated
A/G RATIO	1.57		0.9-2.0	Calculated



SIN No:SE04331423

This test has been performed at Apollo Health & Lifestyle Ltd, Global Reference Laboratory,Hyderabad

Patient Name : Mr.JATTI THIRUPATHI	Collected : 25/Mar/2023 10:04AM
Age/Gender : 36 Y 6 M 0 D/M	Received : 25/Mar/2023 04:13PM
UHID/MR No : CUPP.0000078425	Reported : 25/Mar/2023 05:22PM
Visit ID : CUPPOPV115788	Status : Final Report
Ref Doctor : Dr.SELF	Sponsor Name : ARCOFEMI HEALTHCARE LIMITED
Emp/Auth/TPA ID : 115660	

DEPARTMENT OF BIOCHEMISTRY

ARCOFEMI - MEDIWHEEL - FULL BODY ANNUAL PLUS MALE - TMT - PAN INDIA - FY2324

Test Name	Result	Unit	Bio. Ref. Range	Method
-----------	--------	------	-----------------	--------

RENAL PROFILE/RENAL FUNCTION TEST (RFT/KFT) , SERUM				
CREATININE	0.97	mg/dL	0.84 - 1.25	Modified Jaffe, Kinetic
UREA	<b>14.20</b>	mg/dL	17-43	GLDH, Kinetic Assay
BLOOD UREA NITROGEN	<b>6.6</b>	mg/dL	8.0 - 23.0	Calculated
URIC ACID	6.54	mg/dL	3.5-7.2	Uricase PAP
CALCIUM	9.22	mg/dL	8.8-10.6	Arsenazo III
PHOSPHORUS, INORGANIC	2.86	mg/dL	2.5-4.5	Phosphomolybdate Complex
SODIUM	140	mmol/L	136-146	ISE (Indirect)
POTASSIUM	3.7	mmol/L	3.5-5.1	ISE (Indirect)
CHLORIDE	104	mmol/L	101-109	ISE (Indirect)



SIN No:SE04331423

This test has been performed at Apollo Health & Lifestyle Ltd, Global Reference Laboratory,Hyderabad



Patient Name : Mr.JATTI THIRUPATHI	Collected : 25/Mar/2023 10:04AM
Age/Gender : 36 Y 6 M 0 D/M	Received : 25/Mar/2023 04:13PM
UHID/MR No : CUPP.0000078425	Reported : 25/Mar/2023 05:22PM
Visit ID : CUPPOPV115788	Status : Final Report
Ref Doctor : Dr.SELF	Sponsor Name : ARCOFEMI HEALTHCARE LIMITED
Emp/Auth/TPA ID : 115660	

DEPARTMENT OF BIOCHEMISTRY

ARCOFEMI - MEDIWHEEL - FULL BODY ANNUAL PLUS MALE - TMT - PAN INDIA - FY2324

Test Name	Result	Unit	Bio. Ref. Range	Method
GAMMA GLUTAMYL TRANSPEPTIDASE (GGT) , SERUM	20.00	U/L	<55	IFCC



SIN No:SE04331423

This test has been performed at Apollo Health & Lifestyle Ltd, Global Reference Laboratory,Hyderabad

APOLLO CLINICS NETWORK

Patient Name : Mr.JATTI THIRUPATHI	Collected : 25/Mar/2023 10:04AM
Age/Gender : 36 Y 6 M 0 D/M	Received : 25/Mar/2023 04:13PM
UHID/MR No : CUPP.0000078425	Reported : 25/Mar/2023 05:41PM
Visit ID : CUPPOPV115788	Status : Final Report
Ref Doctor : Dr.SELF	Sponsor Name : ARCOFEMI HEALTHCARE LIMITED
Emp/Auth/TPA ID : 115660	

DEPARTMENT OF IMMUNOLOGY

ARCOFEMI - MEDIWHEEL - FULL BODY ANNUAL PLUS MALE - TMT - PAN INDIA - FY2324

Test Name	Result	Unit	Bio. Ref. Range	Method
-----------	--------	------	-----------------	--------

THYROID PROFILE (TOTAL T3, TOTAL T4, TSH) , SERUM

TRI-IODOTHYRONINE (T3, TOTAL)	1.04	ng/mL	0.7-2.04	CLIA
THYROXINE (T4, TOTAL)	8.25	µg/dL	6.09-12.23	CLIA
THYROID STIMULATING HORMONE (TSH)	1.786	µIU/mL	0.34-5.60	CLIA

**Comment:**

Serum TSH concentrations exhibit a diurnal variation with the peak occurring during the night and the nadir occurring between 10 a.m. and 4 p.m. In primary hypothyroidism, thyroid-stimulating hormone (TSH) levels will be elevated. In primary hyperthyroidism, TSH levels will be low. Elevated or low TSH in the context of normal free thyroxine is often referred to as subclinical hypo- or hyperthyroid-ism, respectively. Physiological rise in Total T3 / T4 levels is seen in pregnancy and in patients on steroid therapy.

Recommended test for T3 and T4 is unbound fraction or free levels as it is metabolically active.

Note:

For pregnant females	Bio Ref Range for TSH in uIU/ml (As per American Thyroid Association)
First trimester	0.1 - 2.5
Second trimester	0.2 - 3.0
Third trimester	0.3 - 3.0



SIN No: SPL23050195

This test has been performed at Apollo Health & Lifestyle Ltd, Global Reference Laboratory, Hyderabad

Patient Name : Mr.JATTI THIRUPATHI	Collected : 25/Mar/2023 10:04AM
Age/Gender : 36 Y 6 M 0 D/M	Received : 25/Mar/2023 04:26PM
UHID/MR No : CUPP.0000078425	Reported : 25/Mar/2023 06:12PM
Visit ID : CUPPOPV115788	Status : Final Report
Ref Doctor : Dr.SELF	Sponsor Name : ARCOFEMI HEALTHCARE LIMITED
Emp/Auth/TPA ID : 115660	

DEPARTMENT OF CLINICAL PATHOLOGY

ARCOFEMI - MEDIWHEEL - FULL BODY ANNUAL PLUS MALE - TMT - PAN INDIA - FY2324

Test Name	Result	Unit	Bio. Ref. Range	Method
-----------	--------	------	-----------------	--------

COMPLETE URINE EXAMINATION , URINE

PHYSICAL EXAMINATION

COLOUR	PALE YELLOW		PALE YELLOW	Visual
TRANSPARENCY	CLEAR		CLEAR	Visual
pH	7.0		5-7.5	Bromothymol Blue
SP. GRAVITY	1.015		1.002-1.030	Bromothymol Blue

BIOCHEMICAL EXAMINATION

URINE PROTEIN	NEGATIVE		NEGATIVE	PROTEIN ERROR OF INDICATOR
GLUCOSE	NEGATIVE		NEGATIVE	GOD-POD
URINE BILIRUBIN	NEGATIVE		NEGATIVE	AZO COUPLING
URINE KETONES (RANDOM)	NEGATIVE		NEGATIVE	NITROPRUSSIDE
UROBILINOGEN	NORMAL		NORMAL	EHRlich
BLOOD	NEGATIVE		NEGATIVE	Peroxidase
NITRITE	NEGATIVE		NEGATIVE	Diazotization
LEUCOCYTE ESTERASE	NEGATIVE		NEGATIVE	PYRROLE HYDROLYSIS

CENTRIFUGED SEDIMENT WET MOUNT AND MICROSCOPY

PUS CELLS	2-3	/hpf	0-5	Microscopy
EPITHELIAL CELLS	1-2	/hpf	<10	MICROSCOPY
RBC	NIL	/hpf	0-2	MICROSCOPY
CASTS	NIL		0-2 Hyaline Cast	MICROSCOPY
CRYSTALS	ABSENT		ABSENT	MICROSCOPY



SIN No:UR2085496

This test has been performed at Apollo Health & Lifestyle Ltd, Global Reference Laboratory,Hyderabad

Patient Name : Mr.JATTI THIRUPATHI	Collected : 25/Mar/2023 03:15PM
Age/Gender : 36 Y 6 M 0 D/M	Received : 26/Mar/2023 08:57AM
UHID/MR No : CUPP.0000078425	Reported : 26/Mar/2023 11:04AM
Visit ID : CUPPOPV115788	Status : Final Report
Ref Doctor : Dr.SELF	Sponsor Name : ARCOFEMI HEALTHCARE LIMITED
Emp/Auth/TPA ID : 115660	

DEPARTMENT OF CLINICAL PATHOLOGY

ARCOFEMI - MEDIWHEEL - FULL BODY ANNUAL PLUS MALE - TMT - PAN INDIA - FY2324

Test Name	Result	Unit	Bio. Ref. Range	Method
URINE GLUCOSE(POST PRANDIAL)	NEGATIVE		NEGATIVE	Dipstick



SIN No:UPP014471

This test has been performed at Apollo Health & Lifestyle Ltd, Global Reference Laboratory,Hyderabad

APOLLO CLINICS NETWORK



Patient Name : Mr.JATTI THIRUPATHI	Collected : 25/Mar/2023 10:04AM
Age/Gender : 36 Y 6 M 0 D/M	Received : 25/Mar/2023 04:25PM
UHID/MR No : CUPP.0000078425	Reported : 25/Mar/2023 08:30PM
Visit ID : CUPPOPV115788	Status : Final Report
Ref Doctor : Dr.SELF	Sponsor Name : ARCOFEMI HEALTHCARE LIMITED
Emp/Auth/TPA ID : 115660	

DEPARTMENT OF CLINICAL PATHOLOGY

ARCOFEMI - MEDIWHEEL - FULL BODY ANNUAL PLUS MALE - TMT - PAN INDIA - FY2324

Test Name	Result	Unit	Bio. Ref. Range	Method
-----------	--------	------	-----------------	--------

URINE GLUCOSE(FASTING)	NEGATIVE		NEGATIVE	Dipstick
------------------------	----------	--	----------	----------

\*\*\* End Of Report \*\*\*

Result/s to Follow:  
PERIPHERAL SMEAR



DR. SHALINI SINGH  
M.B.B.S, MD  
Consultant Pathologist



Dr. SRINIVAS N.S. NORI  
M.B.B.S, M.D(PATHOLOGY)  
CONSULTANT PATHOLOGIST



Dr. RAJESH BATTINA  
PhD. (Biochemistry)  
Consultant Biochemist



Dr. R. SHALINI  
M.B.B.S, M.D(Pathology)  
Consultant Pathologist



Dr Sowjanya  
MBBS, MD(Pathology)  
Consultant Pathologist



SIN No:UF008173

This test has been performed at Apollo Health & Lifestyle Ltd, Global Reference Laboratory, Hyderabad



# The Apollo Clinic Apollo

## PHYSICAL EXAMINATION FORM

Date: 5/3/23

Age: 36y/m

Name: Mr. Jatti -thirupati

UHID: 78425

Height

165

Cms

BMI

22.6

Weight

61.4

Kgs

BP

100/80

Apollo Clinic, H NO.6-48/3, PEERZADIGUDA, BESIDE RAMRAJ  
COTTONS, BODUPPAL, R RDISTRCT, HYD PH. NO.04049503373/74

/8425  
36 Years

J. thirupathi  
Male

25/03/2010 04:22:07

Apollo Clinic A S Rao Nagar

Rate 66 · Sinus rhythm  
RR 909 · Borderline T wave abnormalities  
PR 146  
QRS 91  
QT 395  
QTcB 414  
QTcF 408

Axis--  
P 50  
QRS 19  
T 6

12 Lead; Standard Placement

Unconfirmed Diagnosis

*Normal*

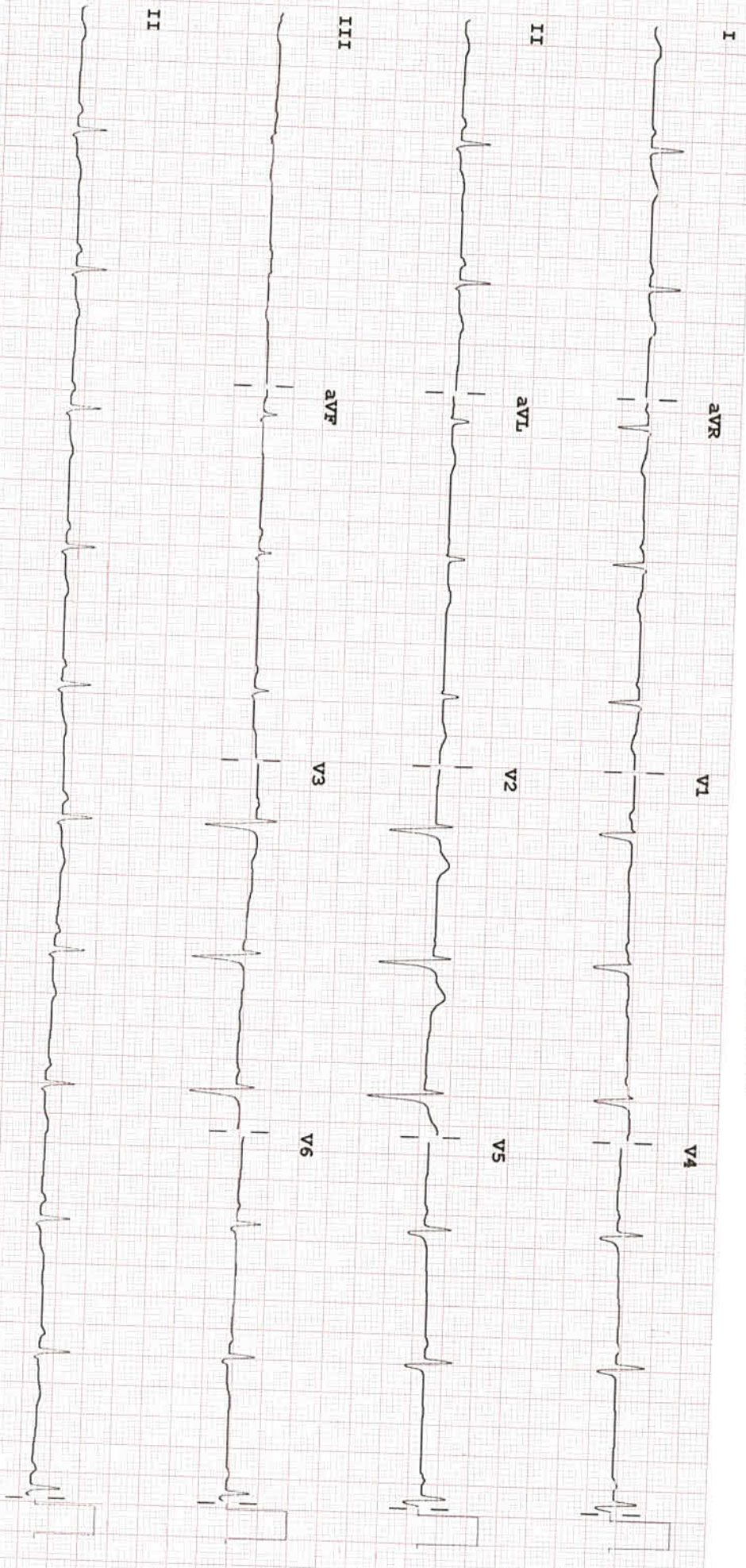

Device:

Speed: 25 mm/sec

Limb: 10 mm/mV

Chest: 10.0 mm/mV

PHILIPS

F 50 ~ 0.15 ~ 40 Hz

PH100B CL

P?

REORDER M3708A



<b>Patient Name</b>	: Mr. JATTI THIRUPATHI	<b>Age/Gender</b>	: 36 Y/M
<b>UHID/MR No.</b>	: CUPP.0000078425	<b>OP Visit No</b>	: CUPPOPV115788
<b>Sample Collected on</b>	:	<b>Reported on</b>	: 25-03-2023 15:22
<b>LRN#</b>	: RAD1959288	<b>Specimen</b>	:
<b>Ref Doctor</b>	: SELF		
<b>Emp/Auth/TPA ID</b>	: 115660		

**DEPARTMENT OF RADIOLOGY**

**ULTRASOUND - WHOLE ABDOMEN**

**Liver** appears normal in size 124 mm and **increased echotexture**. No focal lesion is seen. PV and CBD normal. No dilatation of the intrahepatic biliary radicals.

**Gall bladder** is well distended. No evidence of calculus. Wall thickness appears normal. No evidence of periGB collection. No evidence of focal lesion is seen.

**Spleen** appears normal in size 79 mm. No focal lesion seen. Splenic vein appears normal.

**Pancreas** appears normal in echopattern. No focal/mass lesion/calcification. No evidence of peripancreatic free fluid or collection. Pancreatic duct appears normal.

**Both the kidneys** appear normal in size, shape and echopattern. Cortical thickness and CM differentiation are maintained. No calculus / hydronephrosis seen on either side.

**Right kidney** : 97 x 36 mm.

**Left kidney** : 94 x 41 mm.

**Urinary Bladder** is well distended and appears normal. No evidence of any wall thickening or abnormality. No evidence of any intrinsic or extrinsic bladder abnormality detected.

**Prostate** is normal in size 31 x 25 x 25 mm and echo texture. Volume measure 10 cc. No evidence of necrosis/calcification seen.

**IMPRESSION:-**

**\* FATTY LIVER.**

**Suggest – clinical correlation.**

(The sonography findings should always be considered in correlation with the clinical and other investigation finding where applicable.) It is only a professional opinion, Not valid for medico legal purpose.

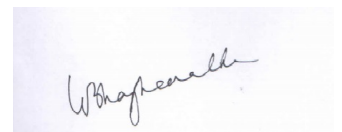

**Dr. K BHAGHEERATHI**  
**MBBS, DNB Radiodiagnosis**  
Consultant Radiologist



**Patient Name** : Mr. JATTI THIRUPATHI

**Age/Gender** : 36 Y/M

**UHID/MR No.** : CUPP.0000078425

**OP Visit No** : CUPPOPV115788

**Sample Collected on** :

**Reported on** : 25-03-2023 15:20

**LRN#** : RAD1959288

**Specimen** :

**Ref Doctor** : SELF

**Emp/Auth/TPA ID** : 115660

---

**DEPARTMENT OF RADIOLOGY**

---

**X-RAY CHEST PA**

Both lung fields and hila are normal .

No obvious active pleuro-parenchymal lesion seen .

Both costophrenic and cardiophrenic angles are clear .

Both diaphragms are normal in position and contour .

Thoracic wall and soft tissues appear normal.

**CONCLUSION :**

No obvious abnormality seen

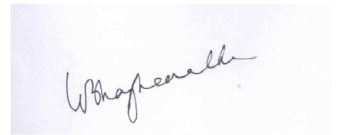

**Dr. K BHAGHEERATHI**  
**MBBS,DNB Radiodiagnosis**  
Consultant Radiologist

Name: Mr. JATTI THIRUPATHI  
Age/Gender: 36 Y/M  
Address: hyd  
Location: HYDERABAD, TELANGANA  
Doctor:  
Department: GENERAL  
Rate Plan: UPPAL\_03122022  
Sponsor: ARCOFEMI HEALTHCARE LIMITED  
Consulting Doctor: Dr. KOPPULA TRIVENI

MR No: CUPP.0000078425  
Visit ID: CUPPOPV115788  
Visit Date: 25-03-2023 09:53  
Discharge Date:  
Referred By: SELF

**HT-CHIEF COMPLAINTS AND PRESENT KNOWN ILLNESS**

**SYSTEMIC REVIEW**

**HT-HISTORY**

**PHYSICAL EXAMINATION**

**SYSTEMIC EXAMINATION**

**IMPRESSION**

**RECOMMENDATION**

**Doctor's Signature**

Name: Mr. JATTI THIRUPATHI  
Age/Gender: 36 Y/M  
Address: hyd  
Location: HYDERABAD, TELANGANA  
Doctor:  
Department: GENERAL  
Rate Plan: UPPAL\_03122022  
Sponsor: ARCOFEMI HEALTHCARE LIMITED  
Consulting Doctor: Dr. BHARAT MEHROTRA

MR No: CUPP.0000078425  
Visit ID: CUPPOPV115788  
Visit Date: 25-03-2023 09:53  
Discharge Date:  
Referred By: SELF

**HT-CHIEF COMPLAINTS AND PRESENT KNOWN ILLNESS**

**SYSTEMIC REVIEW**

**HT-HISTORY**

**PHYSICAL EXAMINATION**

**SYSTEMIC EXAMINATION**

**IMPRESSION**

**RECOMMENDATION**

**Doctor's Signature**

Name: Mr. JATTI THIRUPATHI  
Age/Gender: 36 Y/M  
Address: hyd  
Location: HYDERABAD, TELANGANA  
Doctor:  
Department: GENERAL  
Rate Plan: UPPAL\_03122022  
Sponsor: ARCOFEMI HEALTHCARE LIMITED  
Consulting Doctor: Dr. AYYAPPA SWAMY AMARA

MR No: CUPP.0000078425  
Visit ID: CUPPOPV115788  
Visit Date: 25-03-2023 09:53  
Discharge Date:  
Referred By: SELF

**Doctor's Signature**



Name: Mr. JATTI THIRUPATHI  
Age/Gender: 36 Y/M  
Address: hyd  
Location: HYDERABAD, TELANGANA  
Doctor:  
Department: GENERAL  
Rate Plan: UPPAL\_03122022  
Sponsor: ARCOFEMI HEALTHCARE LIMITED  
Consulting Doctor: Dr. KOPPULA TRIVENI

MR No: CUPP.0000078425  
Visit ID: CUPPOPV115788  
Visit Date: 25-03-2023 09:53  
Discharge Date:  
Referred By: SELF

**HT-CHIEF COMPLAINTS AND PRESENT KNOWN ILLNESS**

**SYSTEMIC REVIEW**

**HT-HISTORY**

**PHYSICAL EXAMINATION**

**SYSTEMIC EXAMINATION**

**IMPRESSION**

**RECOMMENDATION**

**Doctor's Signature**

Established Patient: No

**Vitals**

Date	Pulse (Beats/min)	B.P (mmHg)	Resp (Rate/min)	Temp (F)	Height (cms)	Weight (Kgs)	Body Fat Percentage (%)	Visceral Fat Level (%)	Body Age (Years)	BMI	Waist Circum (cms)	Hip (cms)	Waist (cms)	Waist & Hip Ratio	User
26-03-2023 09:07	80 Beats/min	100/70 mmHg	22 Rate/min	98.6 F	165 cms	61 Kgs	%	%	Years	22.41	cms	cms	cms		AHLL06629

Established Patient: No

**Vitals**

Date	Pulse (Beats/min)	B.P (mmHg)	Resp (Rate/min)	Temp (F)	Height (cms)	Weight (Kgs)	Body Fat Percentage (%)	Visceral Fat Level (%)	Body Age (Years)	BMI	Waist Circum (cms)	Hip (cms)	Waist (cms)	Waist & Hip Ratio	User
26-03-2023 09:07	80 Beats/min	100/70 mmHg	22 Rate/min	98.6 F	165 cms	61 Kgs	%	%	Years	22.41	cms	cms	cms		AHLL06629

Established Patient: No

**Vitals**

Date	Pulse (Beats/min)	B.P (mmHg)	Resp (Rate/min)	Temp (F)	Height (cms)	Weight (Kgs)	Body Fat Percentage (%)	Visceral Fat Level (%)	Body Age (Years)	BMI	Waist Circum (cms)	Hip (cms)	Waist (cms)	Waist & Hip Ratio	User
26-03-2023 09:07	80 Beats/min	100/70 mmHg	22 Rate/min	98.6 F	165 cms	61 Kgs	%	%	Years	22.41	cms	cms	cms		AHLL06629

Established Patient: No

**Vitals**

Date	Pulse (Beats/min)	B.P (mmHg)	Resp (Rate/min)	Temp (F)	Height (cms)	Weight (Kgs)	Body Fat Percentage (%)	Visceral Fat Level (%)	Body Age (Years)	BMI	Waist Circum (cms)	Hip (cms)	Waist (cms)	Waist & Hip Ratio	User
26-03-2023 09:07	80 Beats/min	100/70 mmHg	22 Rate/min	98.6 F	165 cms	61 Kgs	%	%	Years	22.41	cms	cms	cms		AHLL06629

Patient Name	: Mr. JATTI THIRUPATHI	Age	: 36 Y/M
UHID	: CUPP.0000078425	OP Visit No	: CUPPOPV115788
Reported By:	: Dr. CH VENKATESHAM	Conducted Date	: 25-03-2023 16:44
Referred By	: SELF		

---

### **ECG REPORT**

#### **Observation :-**

1. Normal Sinus Rhythm.
2. Heart rate is 66beats per minutes.
3. No pathological Q wave or S-T,T changes seen.
4. Normal P,Q,R,S,T waves and axis.
5. No evidence of chamber, hypertrophy or enlargement see

#### **Impression:**

NORMAL ECG.

CORRELATE CLINICALLY.

----- END OF THE REPORT -----



Dr. CH VENKATESHAM



Patient Name : Mr. JATTI THIRUPATHI Age : 36 Y/M  
UHID : CUPP.0000078425 OP Visit No : CUPPOPV115788  
Conducted By: : Dr. CH VENKATESHAM Conducted Date : 25-03-2023 16:35  
Referred By : SELF

---

## CARDIOLOGY

### CARDIAC STRESS TEST – (TMT)

Angina Pectoria:  
NO

Previous MI:  
NO

PTCA:  
NO

CABG:  
NO

HTN:  
NO

DM:  
NO

Smoking:  
NO

Obesity:  
NO

Lipidemia:  
NO

Resting ECG Supine:  
80 BPM

Standing:  
79 BPM

Protocol Used:  
BRUCE

Monitoring Leads:  
12 LEADS

Patient Name : Mr. JATTI THIRUPATHI Age : 36 Y/M  
UHID : CUPP.0000078425 OP Visit No : CUPPOPV115788  
Conducted By: : Dr. CH VENKATESHAM Conducted Date : 25-03-2023 16:35  
Referred By : SELF

---

Grade Achieved:  
71%

% HR / METS:  
184 BPM / 7.1 METS

Reason for Terminating Test:  
MAX HR ATTAINED.

Total Exercise Time:  
6:07

Symptoms and ECG Changes during Exercise:  
NO SYMPTOMS NO SIGNIFICANT ST T CHANGES

0 mts:  
NO SYMPTOMS NO SIGNIFICANT ST T CHANGES

3 mts:  
NO SYMPTOMS NO SIGNIFICANT ST T CHANGES

6 mts:  
NO SYMPTOMS NO SIGNIFICANT ST T CHANGES

**INTERPRETATION:**

Patient Name : Mr. JATTI THIRUPATHI Age : 36 Y/M  
UHID : CUPP.0000078425 OP Visit No : CUPPOPV115788  
Conducted By: : Dr. CH VENKATESHAM Conducted Date : 25-03-2023 16:35  
Referred By : SELF

---

Rhythm:  
NORMAL

S.T. Segment :  
NORMAL

III Blood Pressure Response :  
NORMAL

IV Fitness Response :  
GOOD

Impression:

TMT I NEGATIVE FOR EXERCISE INDUCED ISCHEMIA.

---- END OF THE REPORT ----



Dr. CH  
VENKATESHAM